ASSOCIATED PRESS SERVICE

THE ATLANTA CONSTITUTION

THE STANDARD SOUTHERN NEWSPAPER

VOL. LX., No. 326. | Entered at Atlanta P. O. As Second-Class Mail Matter. | ATLANTA, GA., SUNDAY MORNING, MAY 6, 1928. | ONLY MORNING NEWSPAPER PUBLISHED IN ATLANTA | Single Copies: Daily, 5c; Sunday, 10c. Daily and Sunday: Weekly 20c; Monthly 90c.

CAROL PREPARES TO SEIZE THRONE OF RUMANIA; PEASANTS RISE TO OVERTHROW YOUNG MONARCH

★ ★ ★ ★ ★ ★ ★ ★ ★ ★ ★

Danger of Carolina Dam Break Is Removed

ENGINEERS HOPE TO AVERT FLOOD AS WATERS FALL

Opening of 36-Inch Drain Pipe Relieves Some of Pressure on Earthen Structure.

MANY RESIDENTS RETURN TO HOMES

Drainage and Gradual Widening of Breaks Lowers Level of Water in Reservoir.

Table Rock Mountain, S. C., May 5. (AP)—Engineers believed tonight they had better than even chances of saving the reservoir dam at Table Rock Cove, threatened with a break since a leak was discovered around the flood valve pipe last night.

They had opened a second outflow pipe, the 36-inch conduit by which water was to be carried from the reservoir to the waterworks system at Greenville and this was made to empty its jet into a South Saluda creek about a mile below the dam.

Colonel J. L. Ludlow, builder of the dam, after an inspection on his arrival from Winston-Salem, N. C., late today, declared "the chances of saving the dam are fifty-fifty, but I think it will average a little better than that."

Continues Sloughing.

Water in the lake receded eight inches in about six hours after the flood gate was opened this morning, bringing the level in the reservoir at about 115 feet. The tremendous pressure of the water caused the outside of the dam to continue sloughing at the base. The dam is built in tiers and three of these had sloughed away from the base tonight. Fissures in the crown of the dam which is above the water line increased in size and extended from the top down to the sloughing point. One portion of the crown sank four feet but still was several feet above the water in the lake.

Four engineers of the United States geodetic survey were here from Asheville to investigate the dam at the request of Congressman John J. McSwain, of South Carolina, who telephoned from Washington.

Encouraged by the situation, yet still wary, many residents of the valley returned to their homes late today at scattered points below the dam and began moving their household furnishings to higher ground. Trucks and wagons were utilized to transport furniture and personal belongings to places of safety where

Continued on Page 3, Column 4.

Where Five-Billion Gallons of Water Menace Carolinians

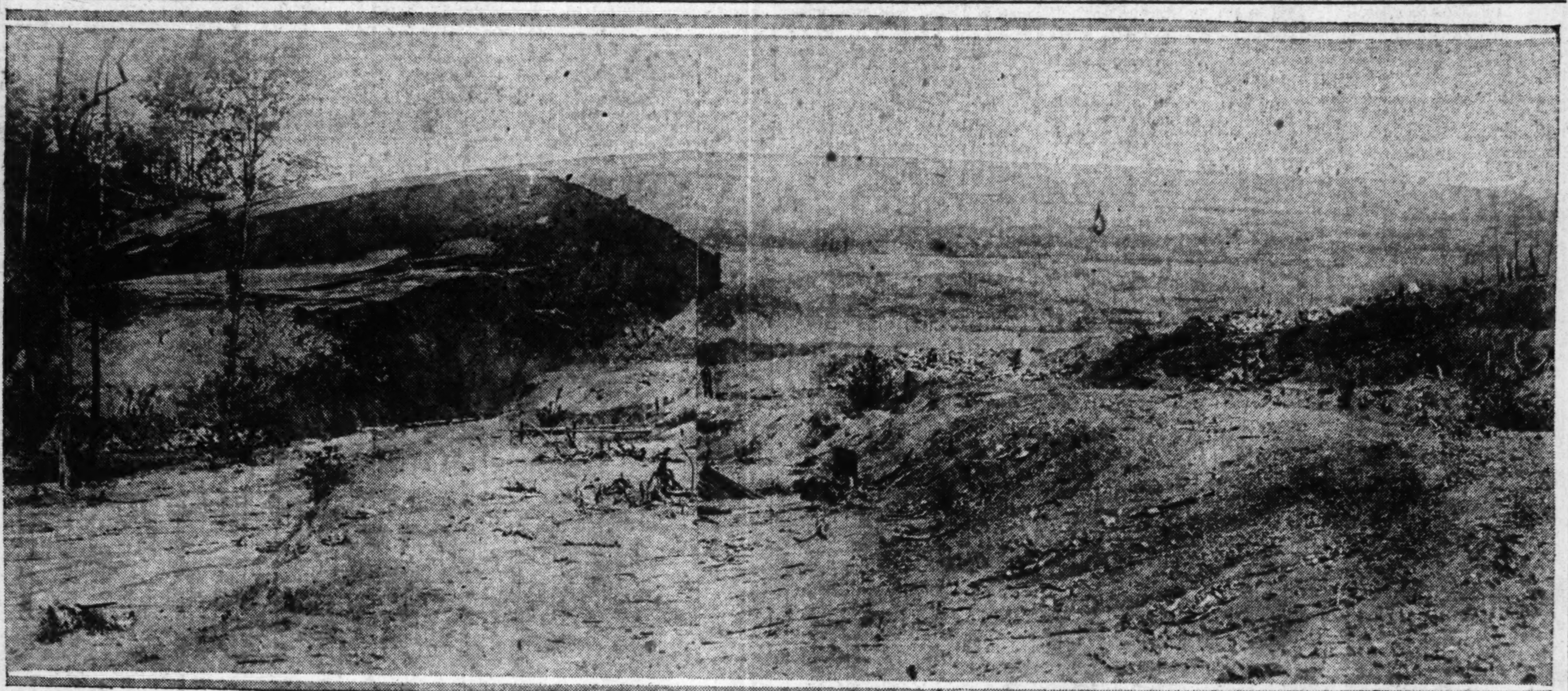

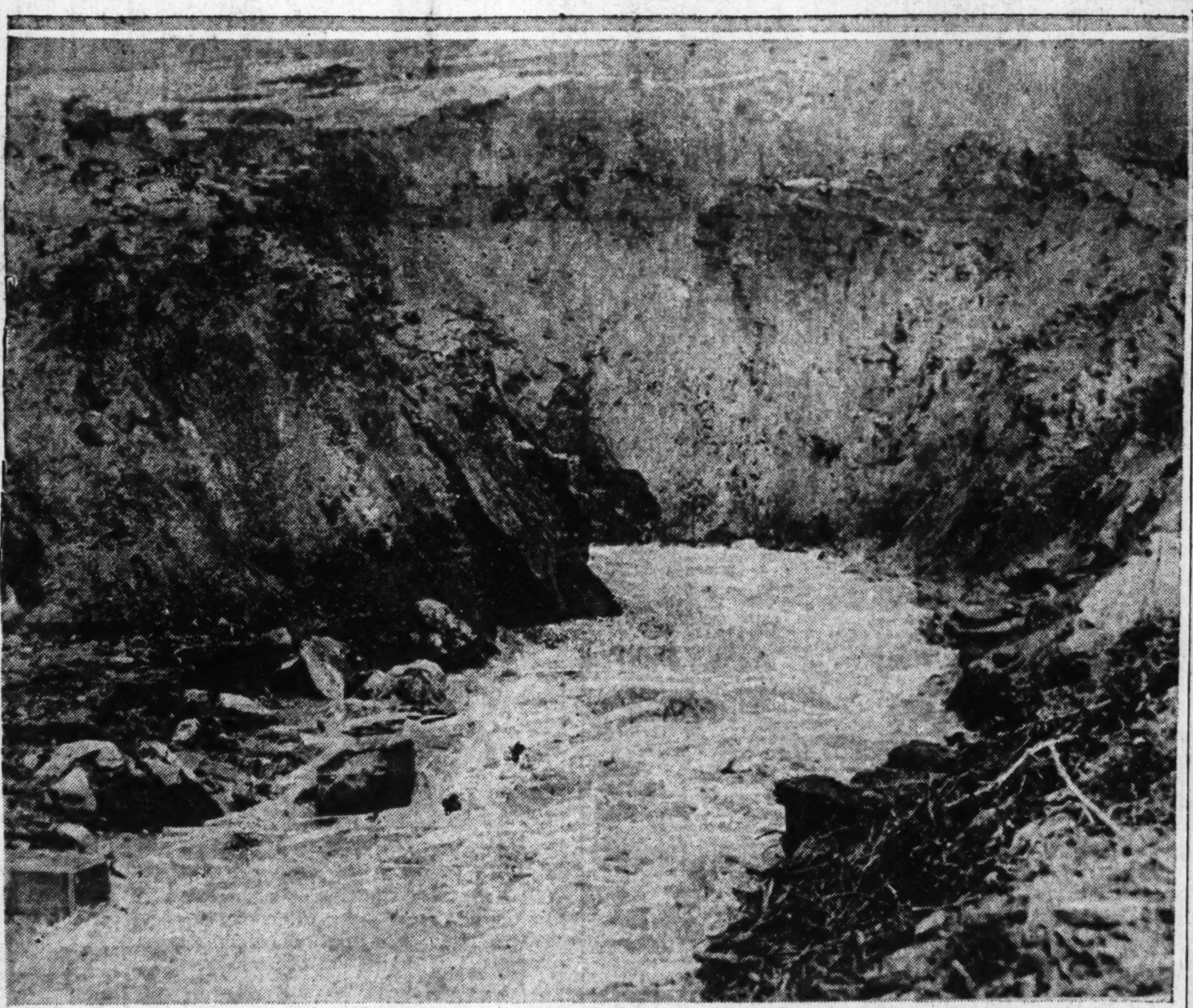

These Associated Press pictures show graphically the condition of the giant earth dam of the Greenville reservoir at Table Rock Cove. The top picture is a panoramic view of the enormous dam constructed of layers of earth. It shows, at the left, the channel cut in the base by water seeping through around an outlet valve near the bottom. Two layers of earth have cracked away from the 30-foot base. The indistinct dots on top of the dam near the right are people. They give an idea of the extent of the structure by contrast. The bottom picture is a close-up view of the spot where the water has broken through, crumbling the base and cutting a deep channel.

CHARTERS PLANE TO REACH CAPITAL AS PARTIES CLASH

Plans Coup Within 24 Hours To Regain Throne Now Held by His Baby Son.

FATE OF PREMIER IN BALANCE TODAY

Advices From Rumania Say Government Has Only 50-50 Chance for Victory.

(Copyright, 1928, by The Constitution and the New York World.)

London, May 5.—Events in Rumania within 24 hours are expected by Prince Carol of that country to bring about his re-entrance into the political ring to deliver a knockout blow, according to an interview published by the Sunday Express and copyrighted throughout the world.

From other sources it is learned that an airplane has been hired on behalf of the prince and is being kept in readiness at Croydon for his return to his home country.

The prince's hopes, it is learned, are based upon a congress of the peasant party which will be held at Alba Julian, Rumania, Sunday, with the avowed purpose of overthrowing the Bratiano regime.

More than 200,000 persons, many of them armed, are proceeding to this town, according to indirect dispatches.

The prince, in the interview at his retreat in Godstone, Surrey, which, according to the Express, he wrote, edited and signed, dealth in hints and indirect attacks on the present government, but declined precise information as to his plans.

The Rumanian embassy here tonight announced that the idea of a revolution resulting from the peasant congress is ridiculous, but Paris dispatches say that the chances for the overthrow of the boy king, Michael, are regarded as fifty-fifty.

In a parting remark to the Express interviewer, Carol said: "The truth about myself and Rumania will not be delayed much longer."

REVOLT OF PEASANTS FEARED IN BUCHAREST.

Bucharest, Rumania, May 5.—(AP) Rumania tonight was at a governmental crisis whose solution awaits the convening of the peasants party congress at Alba Julia tomorrow.

It is thought possible that not only this meeting may challenge the regime of Premier Bratiano, but its echoes may revive the troubled dynastic question which placed young King Michael on the throne, while his father, Prince Carol, is in exile.

Dispatches from Alba Julia said that much alarm had arisen in anticipation of the proclamation of a Transylvanian republic by the peasants. In spite of every effort of the government to discourage attendance at the congress, hordes of peasants, who form the backbone of the country,

Continued on Page 3, Column 4.

PRISONER ADMITS KILLING DIRECTOR

Convict at Folsom Says He Slew Taylor at Behest of Attorney; Warden Doubts Story.

Folsom Prison, Calif., May 5.—(AP) George Barrett, a long-term convict here, today told Warden Court Smith that he shot and killed William Desmond Taylor, motion picture director, in Los Angeles six years ago. He said he acted as a paid gunman for an attorney whom he first met in New York.

Warden Smith and other officials were frankly skeptical, as it was recalled Barrett had "previously confessed" the killing and, after investigation, Los Angeles officials refused to take it seriously.

Warden Smith told newspapermen that, in his opinion, Barrett was mentally incompetent. Barrett said he first met the attorney in front of a Broadway hotel in New York, and that he was hired by the attorney to go to Los Angeles, where he spent two months watching Taylor. He said that after killing Taylor he went to a show.

The convict said the reason the attorney gave for wanting Taylor killed was that he represented several motion picture stars whom Taylor was preparing to expose in a newspaper story.

The alleged confession of Barnett would, if true, clear up the outstanding murder mystery of southern California.

The motion picture director was found shot to death in his bungalow in the fashionable West Lake Park district.

The district attorney's investigation included the questioning of Mabel Normand and Mary Miles Minter, at that time two of the most prominent actresses in the film colony. Both were close friends of Taylor. Miss Normand said she had visited the director a few hours before his death, and, so far as known, was the last person except the slayer to have seen him alive.

After Clarence S. Morrill, chief of the state bureau of identification, had tripped up Barrett on numerous points in his story of killing Taylor in February, 1922, the state expert said tonight that Barrett's purported confession was a fabrication.

The Folsom prison convict described the Taylor house erroneously, made Taylor's valet white instead of a negro, and missed the date of the killing by 22 days.

PROTEST ON BIDS BEFORE COUNCIL

Body Will Consider Protest of Contractors and Also Will Pass on School Site Battle.

One of the most important matters which city council will consider at its regular meeting Monday will be a communication from Mayor I. N. Ragsdale which will enclose a protest from the Georgia chapter, Association of General Contractors of America, regarding award of the Pryor street and Central avenue viaducts contracts.

The protest also carries an ultimatum that if city council fails to enact ordinances making it mandatory on council to award contracts to the lowest and best bidders, members will not bid on city construction work in the future.

Change Is Favored.

Councilman Wiley L. Moore and W. Guy Dobbs will ask that the communications be referred to the ordinance committee to see if changes are needed to assure award of bids on the basis outlined by the contractors. If council, under existing law, is not bound to make awards in line with this theory of competitive bidding, it was indicated a move will be launched to change the law.

Mayor Ragsdale and other members of the city government have declared they favor such action.

Recommendation of the school committee and the board of education, approved by error of the Atlanta bond commission, to purchase a tract of land in the fifth ward on which to establish a new junior high school, also will come up for consideration, it was said Saturday.

Hallman's Letter.

Henderson Hallman, who through error signed the resolution showing that the bond commission had sanctioned recommendation of the board that the tract be bought for $40,000, Saturday released for publication a letter he had sent to George W. Powell, president of the board. The letter stated that the bond commission disapproved the purchase and recommended that condemnation proceedings be instituted. The resolution was offered to Mr. Hallman by employees of the bond commission in the bond office with a number of other papers and he signed them all without knowing that the DeFoor tract resolution was included. The letter follows:

"Mr. George Powell, President, Board of Education, Atlanta, Ga.

"Dear Sir: At a meeting of the bond commission held May 2, 1928, it was the consensus of opinion that the resolution of the board of education, captioned 'Land for Maddox Park Junior High School,' attached hereto, be disapproved.

"It was the opinion of the commission that the price of $40,000 asked for the DeFoor property was entirely too high, and the bond commission, therefore, respectfully recommends to the board of education that

Continued on Page 10, Column 7.

DR. E. L. CONNALLY WILL CELEBRATE 91ST BIRTHDAY

Dr. E. L. Connally, distinguished and beloved Atlantan, will celebrate his 91st birthday today at his home, 385 Ashby street.

Reception of guests during the day, a characteristic of Dr. Connally's birthday celebrations, will not be in order today due to the recent death of Mrs. Connally, but members of the immediate family will call to extend their congratulations while children and grandchildren will be assembled for supper at the West End residence tonight.

Dr. Connally was born in Rome, and his family has owned the land on which the Ashby street home now stands since 1814. Dr. Connally entered the old Atlanta Medical college in 1859, and he now is the oldest living alumnus of Emory university, as Emory absorbed the old medical college.

Dr. Connally served throughout the civil war as surgeon in the first Confederate infantry, and in 1874 he brought his bride, the daughter of Governor Joseph E. Brown, to the Ashby street home, where he has lived ever since.

REGISTER AND VOTE!

Atlanta is controlled by a few because the people do not exercise their franchise.

These few do vote. Unless the citizens of Atlanta will go to the polls in the primary and register their preference, these few will continue to hold the affairs of the city in their hands.

The people should come out of their lethargy.

Atlantans, step out for your city at the primary!

Register at the city hall before 5 p. m. Monday, May 7.

YACHT REPORTED LOST OFF MIAMI WITH 11 ABOARD

Miami, Fla., May 5.—(AP)—All available coast guard cutters in the Miami district were searching tonight for the Louvinia, a 35-foot cabin cruiser, missing with 11 persons believed on board.

The boat, owned by Mr. and Mrs. Whitney Bliss, of Miami, left here at 9 a. m. today for a short cruise around Biscayne bay. At a late hour tonight no trace of the craft had been found, police reported, and fears were expressed for those aboard.

FORD STOCK TAX BY U. S. ILLEGAL

Washington, May 5.—(AP)—The long contested $35,000,000 Ford stock tax case was settled today by the board of tax appeals in favor of the nine former minority stockholders of the Ford Motor company.

The decision restrains the commissioner of internal revenue from levying additional tax assessments for the fiscal year 1919 on profits of the defendants in the sale of their stock to Henry Ford and Edsel Ford.

With the case hinging on profits made in the sale of the stock the point of contention revolved on the increase in value of the stock from March 1,

Continued on Page 3, Column 2.

Trip to Carolina Awaits

THE CONSTITUTION TO SELECT FESTIVAL SPONSOR

"Typical" Georgia Girl

BY PAUL STEVENSON.

In quest of a girl, a typical Georgia girl, a gentle, wholesome, attractive and gracious Georgia girl, who in her own charming person can represent the thousands of her prototypes throughout the state—in quest of such a girl comes The Constitution today and for this girl there is a week of honor, of fun and of pleasant adventure ahead.

This girl of Georgia, a truly representative "Miss Georgia," worthy in every respect to wear that title along the old and fine traditions of the women of her favored state, is to represent this state at the famous "Rhododendron Festival" to be held at Asheville, N. C., June 4 to 9, and upon The Constitution has devolved the task of selecting her.

To select a girl of such graciousness of manner, of such beauty and winsomeness and of such poise and demeanor as to enable her to appear as Georgia representative at the Rhododendron festival among the queens of all the other southern states and in such company to win the cordial esteem of her hostesses and associate

Continued on Page 10, Column 1.

BOY CONFESSES KILLING SEVEN

Eldorado, Kas., May 5.—(AP)—Enraged because his father denied him the use of the family motor car, Owen Oberst, 17, has confessed he shot and killed his parents and five brothers and sisters April 20 and then set fire to the Oberst farm home near Burns, Kansas., in an effort to cover up the slayings.

The youth told county authorities here today he was ready to plead guilty to a charge of first degree murder and District Judge George J. Benson indicated he was willing to dispose of the case when a plea was entered. County Attorney Stanley Taylor said he would insist on the

Continued on Page 10, Column 2,

The Weather

GENERALLY FAIR, COOLER.

Washington—Forecast:

Georgia—Generally fair and cooler Sunday; Monday fair, slowly rising temperature in interior.

LOCAL WEATHER REPORT.

Highest temperature	80
Lowest temperature	65
Mean temperature	72
Normal temperature	67
Rainfall in past 12 hours, inches	.00
Deficiency since first of month	.37
Deficiency since Jan. 1, inches	2.73
Total rainfall since Jan. 1	16.53

	7 a.m.	Noon	7 p.m.
Dry Temperature	66	77	72
Wet bulb	56	61	61
Relative humidity	53	38	53

REPORT OF STATIONS.

STATIONS AND STATE OF WEATHER	Temperature 7pm.	Temperature High	Rain 12 hrs Ins.
Atlanta, clear	72	80	.00
Augusta, pt. cl'dy	82	90	.00
Birmingham, clear	60	72	T.
Boston, cloudy	58	68	.00
Buffalo, cloudy	36	70	.01
Charleston, clear	70	80	.00
Chicago, clear	54	56	.00
Denver, clear	68	70	.00
Des Moines, clear	68	72	.00
Galveston, clear	68	70	.00
Hatteras, clear	68	76	.00
Havre, cloudy	74	80	.00
Jacksonville, pt. cl'dy	72	80	.00
Kansas City, clear	72	74	T.
Memphis, clear	66	68	.00
Miami, clear	74	78	.00
Mobile, raining	68	84	.04
Montgomery, cloudy	74	82	.00
New Orleans, cloudy	72	82	.00
New York, cloudy	60	68	.00
North Platte, pt. cl'dy	74	76	.00
Oklahoma City, clear	68	72	.00
Phoenix, clear	96	96	.00
Pittsburgh, clear	52	76	.01
Raleigh, pt. cl'dy	78	88	.00
San Francisco, cloudy	64	78	.00
St. Louis, clear	72	72	.00
Salt Lake City, clear	80	80	.00
Savannah, pt. cl'dy	70	84	.00
Tampa, pt. cl'dy	74	82	.00
Toledo, pt. cl'dy	58	62	T.
Vicksburg, cloudy	62	68	.00
Washington, raining	78	84	.01

C. F. von HERRMANN, Meteorologist, Weather Bureau.

Largest Home Delivered Circulation in Atlanta

Complete City and Suburban Circulation Largest of Any Daily Paper in Atlanta

POPE WILL DELAY PARLEY TO JUNE

Rome, May 5.—(AP)—The pope will probably postpone until June the consistory which was planned for this month.

Rumors from vatican circles indicate that Pius XI wants to raise Monsignor Pacelli, papal nuncio at Munich, to the purple, but does not desire to confer this honor until Monsignor Pacelli shall have completed concordats with all the German states.

Agreements still remain unsigned with Wurtemberg and Prussia, and a concordat is to follow with the entire German reich, which will be a summing up of agreements with the various states which make up the republic.

Elevated to Cardinal.

Should Monsignor Pacelli complete the concordats with Prussia and Wurtemberg before the proposed June consistory it is likely that he may be elevated to cardinal at that time and permitted to remain in Berlin to arrange the final understanding with the German reich, thus giving greater solemnity and importance to the concordat.

Had Pope Benedict XV lived, Monsignor Pacelli and Monsignor Tedeschini, nuncio at Madrid, who were both highly trusted diplomatic representatives of Benedict XV, would probably have been elevated simultaneously to the purple, but it is rumored that Monsignor Tedeschini is in no hurry to be made one of the princes of the church. He is only 55 and in becoming a member of the sacred college would surrender a lucrative position, where the dignity, honors and privileges are the same as in the middle ages, for a post which is poorly paid.

A cardinal in Rome receives only 2,000 lire monthly, which actually amounts to $100 a month. It was a princely sum in the middle ages, but under present living costs it is difficult for a cardinal without private means to maintain a suitable home. Monsignor Ragonesi, who preceded Monsignor Tedeschini as nuncio in Madrid, postponed his elevation to the purple as long as he could and King Alfonso used his good offices with Pope Benedict to retain Monsignor Ragonesi in Spain.

Mussolini has frequently discussed plans for helping the princes of the church. He suggested that they be given passes on the Italian railways, as is done with the royal family, cabinet ministers and members of parliament. But Pope Pius XI opposed such a measure, saying: "Not so long as I live shall I allow such a thing from representatives of the government which despoiled the church."

U. S. Clerk Retires.

Washington, May 5.—(AP)—After nearly 55 years of service with the government, Sidney E. Smith, disbursing clerk of the war department, has been granted retirement because of illness. He is 77 years old and entered the government service December 1, 1873.

Cross Eyes Straightened, Boy Gets New Lease on Life

BY ROBERT B. M'CORD.

(Mr. McCord is executive director of The Children's Aid society of Georgia, 608 Thrower building, Atlanta, which directs its activities largely to the relief of unfortunate children in the rural districts.)

In other times they say a whole battle was lost due to one little nail. In our times, due to only one pair of cross-eyes, we find that a career was just ready to be lost.

Jim, a north Georgia mountain baby, was but two years old when his daddy died. He had recently turned five when his mother went, too. Then, because of his cross-eyes, which made him look stupid, his kinfolks did not want him. Jim, called "Crossie" by children and some thoughtless grownups, got along somehow, but very poorly, until this year when he had reached the age of 12, landed temporarily in jail and then more permanently up there in the old county "poor house," which had stood for years to shelter the failures in that county: The aged, the lame, the incurably sick, the miserable wrecks cast up to torture the sensitive souls who by chance looked upon them. Cross-eyed little Jim, for want of a better home, was put here, too, but he told us it really was better than staying cramped up in that old jail.

Committed No Crime.

You must not think Jim had committed a crime to land him so early in prison. As far as we can learn the little fellow was guilty of nothing more than cross-eyes. He was put in jail because he ran away from the folks who kept him and beat him. They beat him because he did not learn in school. He did not learn in school because those terribly crossed eyes could not well focus on anything as close as a book, and they gave him most painful headaches when he tried. When he could make nobody understand this and when the children picked on him and called him "Crossie," he ran away from school. He had plenty of fight in him, but the other boys had all the advantage and could slap his face before he could get a focus to see the lick coming.

While because of his cross eyes Jim had been teased and often called stupid and weak-minded by even the grown-ups, they have tormented him less than have the children with whom he has associated in school. Children never know when to let up. Consequently, Jim has been more with adults than has the ordinary child.

The Children's Aid society's mental specialist in Atlanta discovered this fact when we brought the boy to the city to determine accurately his mentality, which had been brought in question. The specialist found after an exhaustive examination that Jim was not only normal but exceedingly bright. The boy had a remarkable vocabulary for one of his age and environment, and this led the doctor to conclude that Jim had associated mostly with adults. Further inquiry proved this to be true.

By his keen and shrewd answers to the mind-doctor's questions Jim gave the lie to anybody who said he was mentally weak. The doctor also found that Jim was afflicted with the conviction sunk deep in his brain that nobody wanted him around, that nobody would have him in their home and that is why they finally sent him to the "poor house" to stay there until he might die. The conviction, the doctor said, must have come to little Jim in those early years, even before his mother's death, when he was under five. Inquiry revealed that the poor, untrained young woman and her cross-eyed baby had been shifted about from one home to another all the way from Georgia to Texas in those three years, and after she went, of course his troubles grew worse, because he had to bear them alone.

When the mind-doctor was convinced that here was a boy who might one day head a great corporation or become governor of the state he pointed to Jim's cross eyes and said: "Get this boy's eyes straightened and trun him loose. He will do the rest."

On another floor in the same building was an eminent eye specialist, and to him we took Jim. The doctor's careful diagnosis brought us to exactly the same conclusion as that reached by the other specialist, and this noted surgeon said: "I'll stright-en the eyes."

Home Is Found.

Off in another part of the state the Children's Aid society has now located a very intelligent relative of the little orphan boy, and having no boys of his own he says he will take in Jim. So with straightened eyes the little fellow who has suffered and suffered will get a new start and reasonable opportunities to develop, and also to overcome that hard thought deeply impressed in his brain that nobody wants him in their home.

Now, don't get the idea that I think Jim is an angel. He is not, for as a general declaration he says: "I don't get along with women. Give me a man." Also, when the doctor convinced him that his eyes would be as straight as anybody's eyes, the boy blurted out: "Well, doctor, when that happens I want just one chance to go back up to my old school and beat up some of the kids who slapped my face when I couldn't help it."

RECORD PEACH CROP IN NORTHERN GEORGIA

BY THE ASSOCIATED PRESS.

North Georgia this year faces the prospect of the largest peach crop in her history, with experts predicting a total harvest of from 1,000 to 1,200 cars of the product, as compared with the normal figure of between 700 and 800 cars, E. Lee Worsham, state entomologist, has announced.

In the Cornelia section, Mr. Worsham said, where Elbertas and Georgia Belles make up the bulk of the crop, with the former predominating, present indications are that the fruit will begin moving to market between July 25 and August 1.

Growers this year have been exceptionally fortunate, it was explained, in escaping damage from the frosts and low temperatures and otherwise unfavorable weather that prevailed off and on during April.

Foremost in the growers' minds at present was said to be the work of spraying and dusting the trees for curculio and brown rot. Only three sprays are used on the north Georgia peaches, as compared with four in south Georgia, it was explained. The first application of spray has now been completed, said Mr. Worsham, and the second will be applied about the third week in May.

Discussing the outlook for an unusually large crop, Mr. Worsham explained that among the principal causes of the condition is the large number of newly-planted orchards in the northern and north-central sections of the state. These, it was pointed out, have had the effect of wiping out the time margin, usually about one week, that formerly elapsed between the closing of the peach season in the Fort Valley region and the opening of the north Georgia season.

More or less overloading of the market has been the result, it was explained, but this tendency will hereafter be largely offset by the peach standardization law in Georgia, which places all peaches two inches in diameter into a select class that commands a premium in price.

Rocket Plane Will Seek Roof Of World's Air

Kassel, Germany, May 5.—(AP)—The Rocket propeller airplane is not going to Mars or other sidereal destination, but only to the roof of this world's atmosphere. If it gets back safely a more powerful one will be constructed for a trip to America, which its designers figure can be made in four hours.

The Opel works, which is planning the experiment and has engaged Aton Raab, German war flier, to act as pilot of the airplane, says that it will be propelled by the Valiers-Sanders system of rocket propulsion which should carry it well above an altitude of 26,000 feet. The plane will weigh 550 pounds. It will be equipped with a battery of rockets of 100 horsepower and less which will be served by the pilot during the flight, also with oxygen containers and masks.

Plane to Take Off.

The plane will not be shot into space, but will take off at an initial speed of 37 miles an hour which will later be increased to 248 miles an hour. It would ascend to an altitude of 33,000 feet on the assumption that scientific calculations are correct that beyond 26,500 feet fogs and storms do not exist and blue skies and mild eastern winds prevail.

No attempt will be made to penetrate beyond the earth's atmospheric strata where, it is feared, is a cold void in which living being would be unable to exist.

After carrying out meteorological observations the pilot will effect a parachute landing, another parachute carrying the plane earthward.

It is planned in the event of the experiment being successful to construct a similar plane guaranteeing a speed of 620 miles an hour with which it would be possible, the designers think, to fly to America in a few hours by ascending to a great altitude, then covering the distance in a long gliding descent on the principle applying to projectiles of long range artillery.

GERMANS HONOR U. S. AMBASSADOR

Heidelberg, Germany, May 5.—(AP)—United States Ambassador Jacob Gould Schurman reaped tangible reward for the raising of $400,000 for his alma mater, and Foreign Minister Stresemann earned a testimonial for five years of labor for world peace today when Heidelberg university granted both honorary degree of doctor of political science.

According to the oldest townspeople there has been no greater and more spontaneous outburst of enthusiasm manifested in the little university town than that accorded Herr Stresemann when he mounted the platform to receive his degree, and to Ambassador Schurman when he gave his own English translation of Heidelberg's varsity song, "O Heidelberg Du Feinc."

The faculty, students and townspeople who crowded an auditorium meant to hold 500 to thrice its capacity wildly cheered, trampled with the feet, and clapped their hands in a manner to which Heidelberg has never been accustomed.

Those unable to secure admission cards to the hall itself lined the public square before the university auditorium and cheered the ambassador and foreign minister as they entered, and later departed from the hall.

From windows around the square the American stars and stripes mingled with the German republic's tricolor.

SOUTH GEORGIA CIVIC CLUBS PLAN MEETING

Waycross, Ga., May 5.—The Waycross and Ware County Chamber of Commerce, the Lions club and the Kiwanis club will be joint hosts to representatives of civic and trade clubs from more than a dozen south Georgia towns here next Wednesday, when a permanent inter-city development organization will be formed. Plans for the joint entertainment were completed today, according to J. S. Elkins, secretary of the chamber of commerce.

Prominent Georgia association officials, who will be in Waycross Wednesday for a regional conference in connection with the proposed cooperative advertising campaign, also will be guests of the three clubs. F. H. Abbott, secretary of the Georgia association, will be in attendance.

The organization meeting of the inter-city group will be held at 11 o'clock at the Railroad Y. M. C. A. auditorium, when officers will be elected, a name adopted, committees be appointed, and definite plans launched for the functioning of the group toward a general southeast development program.

J. S. Elkins is general chairman on arrangements for the meeting, and each of the civic clubs has appointed a cooperating committee. The Kiwanis club is represented by H. D. Bunn, Dan Lott and W. D. O'Quinn; the chamber of commerce by Herbert Bradshaw, M. M. Monroe and A. M. Knight, and the Lions club by Love B. Harrell, George Fesperman nad Rossa Smith.

The three clubs will hold their luncheon at the Y. M. C. A. auditorium at 1 o'clock Wednesday, when a general welcome program has been arranged for the visiting boosters.

FORMER NEGRO BANK PRESIDENT ARRESTED

Americus, Ga., May 5.—(Special.) Lucius D. Williams, fugitive president of the defunct Wage Earners' Savings Bank of Savannah, was arrested today in Americus. The former negro banker was visiting in the home of Ed Dotson, whose wife is a relative. When taken in custody he readily admitted his identity.

The charge against Williams was not disclosed but it is known he was arrested in connection with the failure of the Wage Earners' bank which closed its doors March 2, 1927, with liabilities totaling $1,250,000. Williams, who formerly resided in Americus, is in bad health, having sustained a stroke of paralysis, as a result of which he is hardly able to speak intelligently.

Following his arrest this afternoon he told newspapermen that he had surrendered all of his property to the liquidating agent for the bank before leaving Savannah and that he had not been actively connected with the institution since 1924, when he relinquished management of the institution because of ill health. He remained as president, however, he said, occasionally visiting the bank, but taking no part in the affairs of the institution which he built up from a start of $102, his initial investment in its stock.

Chicago Reverses Dry Law Position; Arrests Ordered

Chicago, May 5.—(AP)—A police ukase violently reversing the previous policy of liberality in prohibition enforcement has been issued by Commissioner Hughes.

"Every driver of a beer, booze or alcohol truck must be arrested," the commissioner instructed his deputies, "and with the evidence taken with them they are to be turned over to federal authorities for prosecution in government courts."

Heretofore the administration's attitude on prohibition enforcement has been that such enforcement was primarily a federal responsibility, the police having their hands full with reducing crime. During the recent primary election campaign Mayor Thompson frequently criticized federal "snooping" in Chicago.

Mayor Thompson had nothing to say, but it was considered that he had definitely given Hughes carte blanche to "clean up Chicago." The mayor has held several conferences recently with members of his citizens committee who are understood to have urged him to interpret the vote at the April 10 primary election as a demand for the driving out of crime.

Atlanta Schools Backing Georgia Oratory Winner

KINGSBERRY IS PRAISED BY STEWART

When Lloyd B. Kingsberry, Tech High school student and winner of the state oratorical contest sponsored by The Constitution, represents the state of Georgia at the semi-finals to be held May 11 at Raleigh, he will have the active backing of every student in the Atlanta public school system.

This was assured Saturday when H. Reid Hunter, assistant superintendent of schools in charge of high schools, issued a bulletin requesting students to stand solidly and loyally behind the Georgia representative. When he leaves, he will have the knowledge that more than 50,000 fellow students in Atlanta are sending their best wishes for success with him.

A move also has been launched to have Mr. Hunter and W. O. Chaney, principal of Tech High school, accompany him on the trip.

The week was spent in intensive coaching and Mr. Hunter expressed the belief that the Atlantan would carry off the honors at the semi-finals.

In the event he wins at Raleigh, he will go to Washington, May 25, to represent the southeast in the national contest to be staged in the national capitol.

Dr. J. S. Stewart, of the University of Georgia, who cooperated in staging the event and who directed the contests in Atlanta, also is assisting in preparation for the sectional meet at Raleigh.

Dr. Stewart addressed a letter to The Constitution commending its sponsorship of the Georgia contest. He also declared he believes young Kingsberry is a better speaker than the youth who defeated Georgia's representative last year.

Added interest has been given oratory in the eyes of students through the contest, it was pointed out, and the interest which will be stimulated in Kingsberry's success also will have a wholesome reaction.

COL. FRANK BURTON BEGINS HIS DUTIES AT FORT M'PERSON

Colonel Frank H. Burton, quartermaster corps, recently assigned to headquarters fourth corps area, arrived at Fort McPherson Saturday to take over the duties of corps area quartermaster. He has just completed a tour of service in the office of the quartermaster general, Washington, D. C., and was on leave since April 1.

A Canadian by birth, Colonel Burton served in the Spanish-American war, with the thirty-third Michigan infantry, and participated in actions in Cuba. He continued in the infantry branch of the service until August, 1920, when he was transferred to the quartermaster corps. He was an honor graduate of the school of the line in the class of 1920, and graduated from the army industrial college in 1926.

Colonel and Mrs. Burton will take up their residence in quarters 12, Fort McPherson.

WILKINS MAKES HIS PLANS TO SHIP PLANE SOUTHWARD

Svalbard, Spitzbergen, May 5.—(AP). On his way to the many receptions awaiting him in honor of his Arctic flight from Alaska, Captain George Wilkins will make preparations for an Antartic flight next autumn.

With his companion, Carl B. Eielson, he hopes to leave here next Monday or Tuesday. He will visit the whaling town of Larvik, Norway, to confer with whaling companies there about means to carry his airplane to the far south. They will also spend four or five days at Oslo.

Wilkins now has received invitations from the Royal Geographical society and the Royal Aeronautical society of London, the Geographical society of Antwerp and the Aero-Arctic society of Berlin.

Eielson has announced that he intends on his arrival in America to write a book on his experiences in flying over Alaskan territory during the past six years. Wilkins is denying everything to further his own writings on his recent flight.

LAUNCH "CLEAN-UP" OF NEW ORLEANS CORNER SALOONS

New Orleans, May 5.—(AP)—Prohibition agents began a "clean-up" of New Orleans' corner saloons shortly before noon today, and before the first hour of the drive was up United States Commissioner Henry Loisel had been forced to move from his offices in the federal building to more commodious quarters in the customs house to issue search warrants, receive affidavits and allow the alleged dry law offenders to make bond if possible.

No estimate of the amount of whisky, beer and wine confiscated could be obtained pending return of leaders of the "flying squadrons." In most instances, it was explained, only a sufficient quantity of contraband was kept for evidence, the remainder being destroyed at the scene.

PICTURES

BEAUTIFY—AMUSE—INSTRUCT

We are showing some beauties at $1.50, $2.50 and $3.50.

FRAMES - MADE - TO - ORDER

SOUTHERN BOOK CONCERN
103 WHITEHALL ST.

LOFTIS BROS. & CO. EST'D 1858

The Old Reliable Credit Jewelers—Largest in the World

36 BROAD ST., S. W.

Cor. Broad and Alabama Sts. Entrance on the Corner.

DIAMOND IMPORTERS SELLING DIRECT TO THE PUBLIC

DIAMONDS · WATCHES

Genuine Diamonds Guaranteed

CASH OR CREDIT

Loftis Gifts Insure Satisfaction

An engagement ring, wedding gift, anniversary or graduation gift bought from Loftis is sure to please and give perfect satisfaction. Make your selection from our large complete stocks. Terms to suit your income.

"Royale" Diamond Ring

Dazzling blue white Diamond, set in beautiful new design in solid 18-k white gold.

$100
$2.50 a Week

"Marilyn" Diamond Ring

Genuine blue white Diamond. Solid 18-k white gold ring, beautifully pierced and engraved.

$25
$1.00 a Week

Diamond Wedding Rings

Beautiful Wedding Rings in solid 18-k white gold and solid platinum set with brilliant blue white Diamonds. Prices range from $22.50 up.

Solid 18-k white gold without Diamonds, $7.50.

Lady's Wrist Watch

Rectangular Wrist Watch, solid 18-k white gold case of extra strength; 17 jewels. Special value.................... $27.50
$1.00 a Week

Elgin Strap Watch

Regular $40 model. 14-k white or green gold filled case. Luminous dial.................. $35
$1.00 a Week

Many other styles at $10.65, $15, $18.75, $22.50, $25, $27.50 and up.

Diamond-Set Wrist Watches at All Prices Up to $2,000

See Our Store Windows for Special Bargains

Watches repaired, all work guaranteed. Diamonds remounted. Old jewelry repaired and remodeled. Old style wedding rings modernized. Lowest prices. Call or write for catalog 374. Phone Bell, WAlnut 3737 and salesman will call.

OPEN DAILY TILL 6:30 P. M.; SATURDAYS TILL 9:30

If you wish to order by mail

Any article in this ad will be sent you on down payment of 10% of total price. Balance payable as specified.

Loftis Bros. & Co., 36 Broad St., S. W., Atlanta, Ga.

Send for FREE Catalog!

FILL OUT COUPON AND MAIL TO US TODAY

Name ____________________

Local Address ____________________

Town ____________ State ____________

AIRMAN performance challenges all fine cars

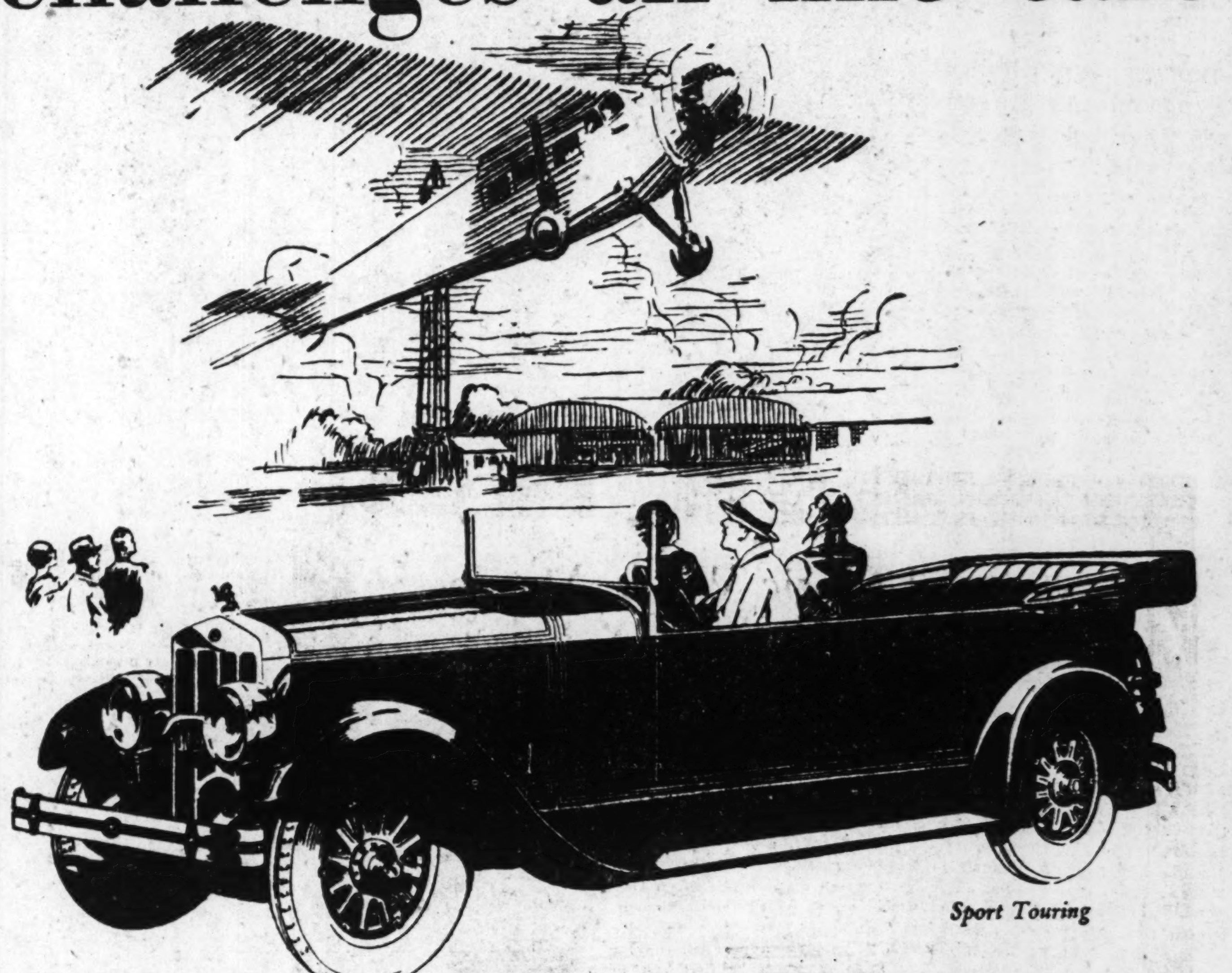

Sport Touring

Revolutionizes All Previous Conceptions of

handling—
pick-up—
control—
roadability

STEP into an Airman—pilot it through the thickest traffic. The first thing you notice is ease of handling—*quick, instant* response from every control—instant acceleration, instant stopping.

Now park the car—notice how little tugging and pulling. The Airman has a 19-foot turning radius—much less than any other fine car.

Take an Airman over the roughest, choppiest road you know—the thumb and fore-finger on the wheel supply ample force to completely control the car at any speed. And—*on the worst road you know*—we want you to test the Airman's riding comfort.

Exclusive construction principles—all contributing to the reduction of road shock—make the Airman *supreme in comfort at sustained high speed.* Because of air-cooling, the necessity of a rigid radiator is eliminated. This permits the use of a more flexible chassis—a quality absolutely imperative to motor car comfort. The Airman's 4-wheel brakes are *perfectly synchronized* to give smooth, positive, uniform action. No other car has the advantages of four full-elliptic springs.

Those who own and drive an Airman feel the same motoring thrill *every day* that you feel on your first drive. Telephone us today and let us place an Airman at your disposal—to prove our claims . . . . Payments out of income may be arranged.

AIR-COOLING—the motor cooling principle definitely proved superior and now in general use by Aviation.

FRANKLIN

FRANKLIN MOTOR CAR CO.

151 West Peachtree Street, ATLANTA, GA.

Other Franklin Dealers in This Vicinity

Albany—Ingram's Garage
Athens—Epps' Garage
Greenville—Simonton's Garage
Fitzgerald—F. H. Hilliard
Marietta—Benson's Garage
Thomasville—W. W. Upchurch
Griffin—McElroy's Garage
Macon—Chas. H. Yates Motor Co.
Columbus—McMurria Motor Co.
Rome—G. H. Hays
Montgomery—Salter-McKee Automobile Co.
LaGrange—Harry W. Hennessy
Augusta—Franklin Augusta Motor Co.
Jacksonville—McMurria Motor Co.

DANIEL'S
45-49 Peachtree

"Dannington Clothes"
—Hand Tailored—

DANIEL'S
45-49 Peachtree

SENATE APPROVES TAX CUT CHANGES

Washington, May 5.—(AP)—Approving more than two score non-controversial changes made by the finance committee in the house tax reduction bill, the senate cleared the way today for an early decision on the rate revision fight.

In its first actual work on the bill, the senate literally swept through the long list of committee amendments, putting aside all relating to rates but approving without any debate a number of changes in the administrative provisions.

Enthusiastic over the rapid progress, leaders confidently predicted final action on the bill next week. Both republicans and democrats have put their case before the senate, the former asking a $200,000,000 limitation on the tax reduction compared with $290,000,000 house bill, and democrats demanding a $325,000,000 cut.

Issue Well Defined.

The issue is well defined and both sides appear ready for a vote. It will bring about the first straight out party division in the senate this season and is eagerly awaited because of the almost equal membership in both ranks.

Considerable argument is in sight, however, over the proposal of Senator Bingham, republican, Connecticut, for repeal of the inheritance tax. On this both parties are split but the western republican independents have served notice they will fight to the finish against repeal of the levy.

In its work today, the senate adopted without a word of opposition the proposal to knock out the house provisions which would forbid after next year the filing of consolidated returns. The present law was restored with some modifications. Representative Garner, democrat, Texas, charged in the house that Secretary Mellon opposed the house provision because it would cause him to pay additional taxes.

Amendment Accepted.

A finance committee amendment also was accepted, providing that hereafter the salary received by the president shall be subject to the income tax. It was explained there was some doubt now as to the availability of this income for taxation because of a supreme court ruling.

Chairman Smoot, of the committee, in response to Senator Walsh, democrat, Massachusetts, announced that a modification of the committee's amendment relating to taxes on installment sales was under consideration and this subject was passed over. Approval was given, however, to the committee's action in striking from the house bill a provision granting tax exemption for interest and taxes paid by owners of cooperative apartment buildings.

Senator McMaster, republican, South Dakota, introduced his amendment to allow farmers a rebate of freight rates on agricultural products shipped for export.

Senator Reed, republican, of Pennsylvania, a member of the committee, offered his amendment, which was turned down in committee, to have gains received by insurance companies from sales of property and securities made subject to taxation.

Brown Thrasher Is Selected

:: SWEET SINGER WINS VOTES OF WOMEN'S CLUBS ::

As Georgia's 'Official Bird'

Henceforth, when the golden notes of the brown thrasher are heard pouring from the thickets, particular significance will be attached to the song, since selection of the state bird of Georgia, virtually consummated at the recent state gathering, in Decatur, of the State Federation of Women's Clubs, has given new dignity and prestige to this member of the avian realm.

Thousands of school children throughout Georgia have voted for this bird in competition with other feathered denizens of the air, instructing delegates of 12 districts of the State Federation of Women's Clubs to vote for the bird receiving a majority in their respective districts. The delegates' choice was unanimously in favor of the brown thrasher, when called for at the state meeting just held.

There remains only the official sanction of the Georgia legislature, which is to be requested by the federation of women's clubs and the Atlanta Bird club at the next assembly session, to confer the final honor of Georgia's choice upon the small brown creature.

The brown thrasher is said to be one of the sweetest song birds of America, and is a permanent resident of Georgia. Besides its rare musical qualities, it is known to be beneficial to the farmer and crops.

Some time ago the Fifth District of Women's clubs asked the Atlanta Bird club to name an appropriate species to be voted upon. After carefully studying the situation, and ascertaining what birds had been selected by other states, the local club offered the names of the brown thrasher, red-headed woodpecker and purple martin as the three best adapted to represent Georgia, officials of the Atlanta Bird club explained.

TAX ON FORD STOCK BY U. S. HELD ILLEGAL

Continued from First Page.

1913, the legal basis for computing back taxes, to September 31, 1919, the date of the sale.

Value of Stock.

The defendants contended that the stock was worth $9,489.34 a share in 1913 as had been fixed by former Commissioner Roper, while Commissioner Blair at the beginning of the reassessment litigation valued the stock at $2,634 a share and later raised it to $3,547.

The board, however, in its opinion today placed the valuation at $10,000 a share or $510 higher than the defendants had fixed, thus the defendants not only won their case but it was thought, might be in a position to claim refunds of taxes already paid.

Defense Is Loser.

The board ruled against the defense contention, stressed particularly by counsel for Senator Couzens, of Michigan, that the commissioner had no right to reopen the case. The commissioner has this right, the board held, "if gross error or error of calculation were discovered."

Counsel for the senator, who has long been at odds with Secretary Mellon of the treasury, charged that the proceedings constituted "persecution," inasmuch as a former commissioner had placed the $9,489.34 valuation on the stock, accepted the tax payments and had formally closed the case.

Voluntary Act.

On this pleading the board held that Commissioner Roper's valuation was "a voluntary, gratuitous act, outside the scope of the commissioner's duty." Such a valuation, the board added, was not binding and by making it the commissioner had taken over a responsibility meant by law for the taxpayer.

The case came to the board of tax appeals of January 7, 1927, after it had been reopened by Commissioner Blair, on the ground that the former settlement was based on erroneous valuation of the stock. Hearings were held until May 6, 1927, when the board took the voluminous evidence under consideration, resulting in today's decision.

Covers All Cases.

Although the board formally passed on only the Couzens' case, the decision applies to all nine former stockholders. A rough estimate of the amount of taxes saved by them plus interest, as contained in the pleadings, follows:

James M. Couzens, $9,455,303; John F. Dodge estate, $4,337,295; Horace E. Dodge estate, $4,337,295; Horace H. Rockham, $4,347,295; Paul R. Gray, $2,277,979; David Gray, $2,277,079; Philip H. Gray estate, $2,277,079, and Rosetta V. Hauss, $84,404.

The board emphasized in its opinion that the "morals of ethics" of the case were not "within the domain of the judgment of the board" and it made no attempt to pass on this phase of the controversy, which frequently has involved the name of Secretary Mellon, whom Senator Couzens has charged instigated the proceedings in retaliation for his investigation of the bureau of internal revenue.

Statement of Board.

In fixing the value of the stock the board said:

"Looking at this in the light of all the circumstances and considering not only the bright factors, but also the uncertainties and the risks which were inevitable, we are of the opinion that the fair market price or value of the stock owned by this petitioner in the Ford Motor company on March 1, 1913, was at the rate of $10,000 a share."

The decision was the longest ever handed down by the tax board, consisting of 219 mimeographed pages. One member of the board, Lansdon, dissented in part, saying that in his opinion Commissioner Roper's act consisted of more than a gratuitous, unbinding act and that the board should consider moral and ethical questions.

Geographer Dies.

New York, May 5.—(AP)—Cyrus C. Adams, former president of the Association of American Geographers, died at his home in Brooklyn yesterday, aged 79. He was born at Naperville, Ill., and was graduated from the University of Chicago in 1876.

ROME BOY FINISHES RESEARCH IN FINANCE

Rome, Ga., May 5.—(Special.)—William Thomas Cothran, son of Mr. and Mrs. Walter Cothran, has completed study of research of the laws governing the investment of trust funds in New York, Pennsylvania and Georgia for the research department of the Wharton school of finance and commerce of the University of Pennsylvania.

Young Cothran is engaged in writing his thesis which is required for graduation from Wharton school, each member of the senior class being obliged to engage in original business research before receiving a diploma.

The average research of the type Cothran and his class are doing extends over a period of seven months. Cothran is a member of Sigma Alpha Epsilon fraternity; was graduated from Darlington school, where he was manager of the football team and president of the literary society. He attended University of Georgia his freshman year at college.

DAM BREAK DANGER THOUGHT REMOVED

Continued from First Page.

their owners had fled last night, carrying only the barest necessities, when the first warning of the threatened break was sounded.

Broken Pipe Cause.

Engineers said that small seepages were noticed around the flood valve on April 22, but were not regarded seriously since most dams show seepage spots. It now is believed that the flood pipe was broken at that time and that the leak came last night after the water had filtered slowly through 750 feet of soil and rocks. The earth, thus soaked with water, finally began giving way under the tremendous pressure of the lake, sending up geyser-like streams of water.

Exactly what has happened around the drain pipe is not known because water from the leak swelled the creek below and submerged the mouth of the drain. The fact that the dam was holding steadily while great volumes of water shot through its base brought the hope that the weight of the mass of earth above will hold the wall in place while the current slowly tears out a sufficient outlet.

Heroic efforts attended the opening of the flood pipe gate which was located at the base of the dam and, therefore, under several feet of water in the creek blow. After men with ropes failed, a key attached to a long pole succeeded in unlocking it.

The flood pipe, a 42-inch steel tubing, was believed to have collapsed under the weight of the dirt dam and to have cause the first leak. Opening of the gate was thought to have created a strong current which tore out impediments and allowed the valve to function.

Wild Scenes in Valley.

The dam, literally a huge mountain thrown across the valley between two jutting ranges, is 700 feet long, 750 feet wide at the base and 150 feet high. Water held back in the reservoir was estimated at 5,000,000,000 gallons. Table Rock mountain frowns from one side of the wall while the opposite end is tied into a range of the Caesar's Head mountain. The excavation for the site extended to solid rock, but the dam was built with a loose rock base upon which dirt and stones were piled.

There were wild scenes in the Saluda valley last night when the flood warnings were broadcast. While farm folk fled from their homes, residents of several towns in the valley frenziedly sought information about the expected wave of water. Many started for the dam site at once, hoping to arrive in time to view the break. At several places where power dams are located across the Saluda river, crowds gathered on the bluffs to await the flood. Camp fires were lighted to drive off the chill of the night, while crews of men piled sandbags about the doors of power plants.

Rumors that the dam had broken here caused dynamos at some places to be shut down, while power plant workers sought safety for their machinery.

Flares were lighted along railway embankments, cautioning trains to pass slowly.

Must Rebuild Dam.

The dam, erected at a cost of between $1,500,000 and $2,000,000, must be rebuilt regardless of whether it breaks, city officials said today at Greenville. It already had been accepted by the city as a completed project and the city will bear the loss.

County patrolmen were stationed at vantage places about the dam and kept the curious crowd back from the danger zone.

Fear was felt for low sections of Piedmont, Belton and Ware Shoals and about 250 persons were evacuated from their homes.

Fully 20,000 persons are said to reside in the upper Saluda valley, but with ample warnings given and many already in the exodus, it was not believed any lives would be lost should the dam break now.

Offers of aid for the evacuated district poured into Greenville today from all parts of the country, but no suffering was reported among the refugees and aid had not been requested tonight.

CAROL TO SEIZE RUMANIAN THRONE

Continued from First Page.

had found their way by humble means of transportation to Alba Julia tonight.

Other meetings of peasants have been scheduled for five cities, but it was still uncertain tonight whether the cabinet would permit a meeting here.

Throngs arriving at Alba Julia were said to be unparalleled in the annals of the country. The leader of the peasants is Juliu Maniu, who has been unsparing in denouncing the present regime. He has repeatedly stated his intention, however, of keeping the peasants from any revolutionary acts, which would lead to bloodshed. He estimated two days ago that at least 250,000 of his followers would attend the congress.

TROOPS WITHDRAWN FROM RUMANIAN TOWN.

Alba Julia, Rumania, May 5.—(AP) The government today withdrew all troops from the city, so that their presence might not provoke untoward incidents, and tonight had concentrated them at five points beyond the outskirts.

The city appeared comparatively calm on the eve of the meeting tomorrow of the national peasants' party congress, although its streets were thronged by the countryfolk in their picturesque national costumes.

These continued to stream in today, using every known form of vehicle from wooden wheeled oxcarts, gigs, surreys, to automobiles.

The government liberal party during the day had thousands of propaganda tracts dropped from airplanes, exhorting the peasants not to attend the meeting.

CABLE

National Music Week, May 6-13

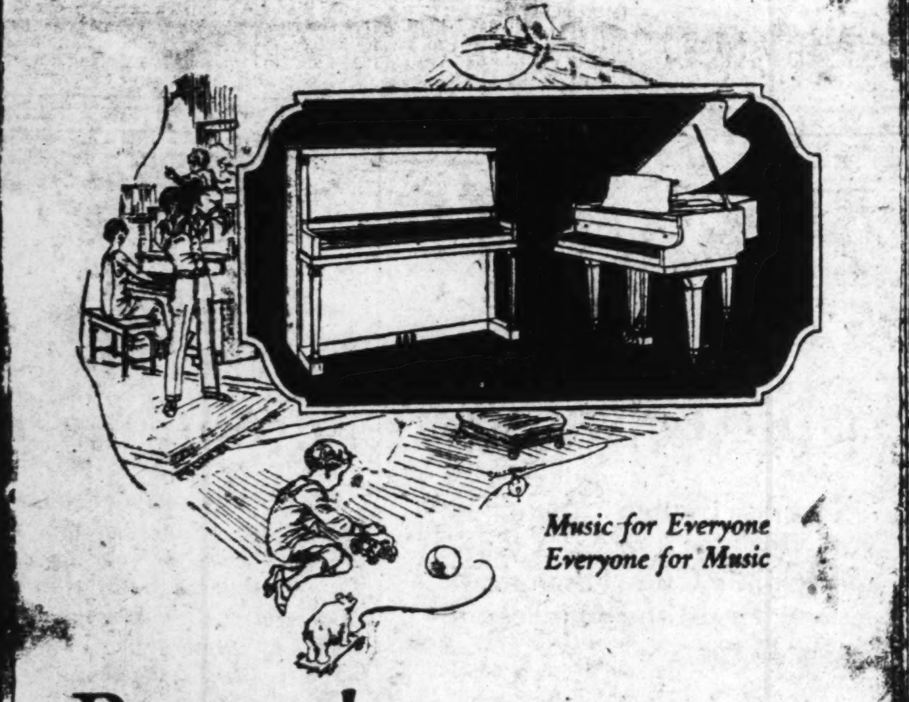

Parents!

THIS week a whole nation is turning its attention to music. What part does it play in your life? What will it mean to your children? If parents realized the influence of music, they would make every effort to bring this great force into the lives of their children.

The Piano is the universal musical instrument—the logical one for the home—the foundation of all music.

Take advantage of our Music Week Specials. Let us place one of these famous Cable-made Pianos in your home this week. Give your children their opportunity now.

Music Week Specials!

Cable-made PLAYER — Another striking Cable offering—simplified, foolproof, mechanical design—the result of years of specialization in fine player-piano building. Possesses all the best features of the most expensive instruments... $595

Cable-made Baby Grand — Small and compact, yet so designed as to provide unusual volume and rich, full tone. Artistically proportioned case in mahogany, trimmed in satin-finished brass. An art product throughout........... $750

Cable-made UPRIGHT — The most wonderful Upright value on the market today. A high-class instrument in every respect—staunchly constructed and beautifully finished. Has a tone that is rich, pure and musically perfect. $360

Our remarkable values, low prices and Easy Payment Plan place music within the reach of everyone. Come in today!

CABLE Piano Company

84 N. Broad St. Phone WA. 1041

This Is National Music Week---Visit Us

ATLANTA

Has Placed Her Stamp of Approval on the

New Orthophonic

Victrola

"Atlantians Know Fine Things"

That the new Orthophonic Victrola has rapidly found its way into the homes of Atlanta's discriminating music lovers is evidenced by the following partial list of prominent owners. If you have any doubts, ask those whom you know.

Mr. Wm. Akers
Mr. Ivan Allen
Mr. Preston S. Arkwright
Mr. Reuben R. Arnold
Mr. Sam Asher

Mrs. A. D. Barber
Mr. Alfredo Barili, Jr.
Mrs. W. T. Barrow
Mr. C. B. Beardsley
Mrs. B. F. Bell
Mr. C. F. Benson
Mr. R. E. Benson
Mr. Leslie Blair
Mr. B. L. Boulineau
Mrs. F. J. Bricken
Dr. J. H. Buff
Mr. R. H. Butters
Mr. Norman E. Butts
Mr. J. H. Byerly

Mr. J. S. Caldwell
Mr. R. R. Calkins
Mr. S. H. Carmichael
Mr. L. W. Childs
Judge Walter T. Colquitt
Mrs. C. A. Conklin
Mr. C. M. Cooley
Mr. A. M. Costley

Mr. Beaumont Davison, Jr.
Mr. Chas. W. Davis
Mr. J. H. Davis
Mr. Jas. L. Dickey, Jr.
Mr. E. Dittler
Mr. W. D. Dook
Mrs. Hamilton Douglas
Mr. Martin B. Dunbar

Mr. Jos. Lee Edwards
Mr. C. L. Elyea

Mr. Jas. S. Floyd
Mr. R. L. Foreman
Mr. Harry E. Fowler

Mr. D. L. Franklin
Mrs. N. N. Furney

Mr. J. K. Gewinner
Mr. A. C. Glenn
Mr. Thos. K. Glenn
Mr. W. H. Glenn
Mr. J. W. Goldsmith, Jr.
Mr. C. P. Goree, Jr.
Mr. R. J. Guinn

Mr. Herman Haas
Mr. Roland B. Hall
Mrs. Bessie Hamilton
Mr. P. W. Harker
Mr. Arthur W. Harris
Mr. F. H. Heaton

Mr. N. S. Johnson
Mr. H. B. Jones

Mr. B. P. Kindall
Mr. Clyde King
Miss K. King
Mr. Mitchell C. King
Mr. Fitzhugh Knox

Mr. Roy LeCraw

Mr. Frank Malone
Mr. W. A. Manning
Mr. W. A. Masterman
Mr. M. C. Mentzer
Mrs. R. E. Minter
Mr. G. S. Moffett
Miss Mary Courtney Moore
Mr. Harry D. Morgan
Mr. Albert Morris
Mr. M. L. McNeel, Sr.

Dr. J. D. Nall
Dr. C. T. Nellans
Mr. J. H. Nunnally
Mr. Winship Nunnally

Mr. A. J. Orme

Mr. A. N. Patton
Mr. Carroll Payne
Mr. A. D. Phillips
Mr. Geo. W. Powell
Mr. G. Lloyd Preacher
Mr. T. A. Preston

Mr. Henry E. Quenstedt

Mr. J. A. Ragsdale
Mr. H. R. Ramsey
Mrs. Mary M. Raoul
Mrs. H. M. Rice
Mr. J. L. Riley
Mr. J. P. Rivers
Mr. E. P. Roberts
Mr. W. W. Rushton

Mr. LeRoy Sargent
Mr. C. S. Shilling
Dr. S. L. Silverman
Dr. Marshall R. Sims
Mr. Edward E. Smith
Mr. Harry S. Sommers
Mr. E. S. Stegall
Mr. Geo. Steingruber
Mrs. Theo. Morgan Stephens
Mr. F. O. Stone
Mr. J. W. Stribling
Mr. V. R. Stuebing
Prof. Willis A. Sutton
Mr. Lewis H. Swann

Mr. P. T. Teague
Mr. W. D. Thomas
Mr. J. L. Townsend
Mr. J. M. Tull

Mr. W. B. Wellborn
Mrs. J. T. Williams
Mr. Geo. Woodruff
Mr. Jno. J. Woodside
Mr. J. O. Woodward
Mr. T. G. Woolford
Mr. H. C. Worthen

The new Orthophonic Victrola represents the greatest contribution to music since the invention of the Phonograph. It is new in in principle, in design, in construction and marvelously new in musical results. A demonstration is essential in order to have a proper conception of its wonderful reproducing qualities.

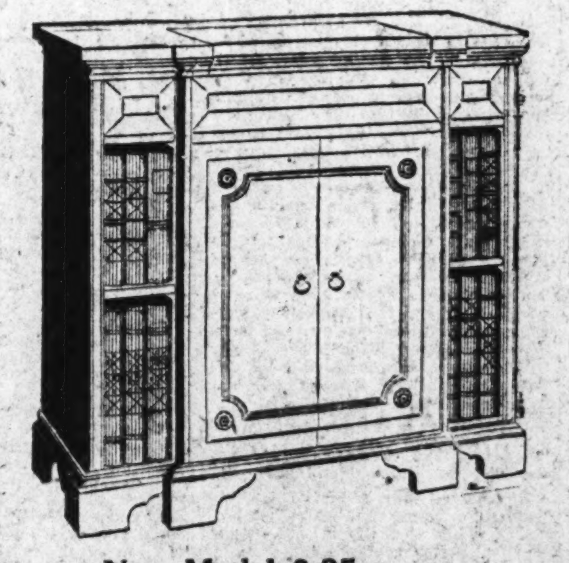

New Model 8-35

The model 8-35, shown here, is Victor's latest. It is entirely different from anything you have ever seen or heard. To see it is to desire it. You cannot "resist" its appeal.

$300.00 Easy Terms

20 Other models and combinations to choose from.

REMEMBER!

1. "It Does Make a Difference Where You Buy."

2. Phillips & Crew's Standing for Past Sixty-three Years.

PHILLIPS & CREW

181 Peachtree--Cor. Ellis--WA.8061

BAKERS OF DIXIE CONVENE MONDAY

Elaborate plans are being made for entertainment of the large gathering of bakers who will visit Atlanta for the annual convention of the Southern Bakers' association. More than 500 southern bakers are scheduled to attend the meeting, according to announcement Saturday by Fred Houser, secretary of the Atlanta Convention and Tourist bureau.

Headquarters will be at the Atlanta Biltmore hotel. The convention will get under way Monday and continue through Wednesday. Previous to the formal opening of the convention, an exhibit of the Southern Bakers' association will be held today at the Biltmore hotel.

Peter R. Nugent, of Savannah, president of the organization, and E. C. Lloyd, of Anniston, Ala., vice president, have been in conference with T. C. Hull, of Atlanta, in arranging the entertainment program.

The program calls for registration throughout Monday with the president's reception and a dance at the Biltmore Monday night.

Tuesday morning the first session opens with Eugene R. Black, governor of the Federal Reserve bank, and Thomas F. Smith, representative of the American Bakers' association of Chicago, as principal speakers.

Wednesday production problems will be discussed. W. E. Doty, representative of the American Society of Bakery Engineers will speak on "Science of Making of Bread." Other speakers at this session will be John E. Lange, of New York, and Eric Hazel, of Macon, Ga.

The feature of Thursday's program will be an address by Leroy E. Rogers, vice president in charge of advertising of the American Bakeries corporation. He will speak on "Bakery Advertising and Dealer Contact." Albert Klopfer, editor of Bakers Weekly of New York, and William J. Barr, of Chattanooga, also will speak at this session.

Other speakers will be A. Gielfuss, of Spartanburg, S. C., and Charles R. Roberts, of Knoxville, Tenn. Election of officers will be held Thursday.

Entertainment features will include a tea for women delegates Tuesday afternoon. Tuesday night there will be a masquarade ball at the Biltmore. Wednesday night on the Biltmore terrace the annual banquet will be served followed by a dance

VICKERS HEADS SOUTH GA. COMMISSIONERS

Valdosta, Ga., May 5.—(Special.) Lewis Vickers, of Douglas, was elected president of the Eleventh District Association of County Commissioners at a recent meeting here which perfected the permanent organization.

Other officers included C. S. Jones, of Brooks county, first vice president; J. H. Westberry, of Wayne county, second vice president; A. W. Haddock, of Douglas, secretary, and Mrs. A. W. Haddock, of Douglas, treasurer.

Stanely S. Bennett, of Quitman, member of the highway board, was one of the speakers. Dave M. Parker, of Waycross, also made a talk. State Senator E. D. Rivers, president pro tem of the senate, and a resident of Lanier county, who is spoken of widely as a prospective candidate for governor, was an active member of the organization and among the speakers.

BIBLES FOR MOTHER'S DAY

SPECIALS $1.25, $2.50, $3.50

Sou. Book Concern
103 Whitehall St.
OPPOSITE HIGH'S

The Summer in New York?

Stop at 12 East 86th Street, in the select Fifth Avenue section, close to theatres and shops. 12 East 86th Street is the only Apartment Hotel where you may cook in your apartment kitchenette if desired. All the comforts of home plus the conveniences of a hotel. Fine Restaurant and Food Commissary. Moderate summer rates. Wire or write for terms and reservations.

12 East 86th Street
America's Pre-eminent Apartment Hotel
NEW YORK
or PEASE & ELLIMAN, Inc.
660 Madison Avenue, New York

Corn Stops Aching

One touch of "Freezone" stops the pain instantly, then shortly the corn lifts right off! A tiny bottle of "Freezone", sufficient to remove every corn, hard and soft, costs only a few cents at druggists.

Governor Hardman Is 'Sold' On Camp Fire Girls' Drive

Photo by Kenneth Rogers, Staff Photographer.

Governor L. G. Hardman participates in opening of Camp Fire Girls' campaign to raise fund for construction of a summer camp at Toccoa. The young Camp Fire Girls expounding the quality of doughnuts they are offering the chief executive are, from left to right, Doris Everitt, Charlotte Johnson and Mary Lois Hitch, members of the Glenn-Chamtaya group of Glenwood school.

Dog Bite Fatal; Railroad Is Sued For Man's Death

Savannah, Ga., May 5.—(AP)—A $50,000 damage suit against the Seaboard Air Line railway for alleged negligence in allowing a vicious dog to be on an engine, resulting in her husband's death from hydrophobia after being bitten by the animal, was filed today in superior court here by Mrs. Gladys Johnson.

B. A. Johnson, switchman on the Seaboard Air Line, was bitten on March 12, 1927, by a dog that had been brought on the engine by a fireman. The dog was known to be vicious by the fireman, Jimmie Collins, and by one Culpepper, an engine foreman of the Seaboard, who "was the superior officer of the petitioner's husband, who was in charge of the condition of said locomotive and charged with the duty of keeping the same in a safe, suitable and proper condition for work," it is averred.

Johnson protested the presence of the dog, but without effect, it is declared. On the night that he was bitten, Johnson was throwing a switch, when the dog jumped from the engine, ran around and jumped on Johnson, biting his lip, it is declared. The animal disappeared, and Johnson, uneasy about the bite, had it treated and took hydrophia serum. He died on April 19, 1927.

The suit is brought on behalf of Mrs. Johnson and two minor children, a girl, aged 3, and a boy aged 1.

RAIL CASES ON DOCKET OF STATE COMMISSION

Several important cases involving the discontinuance of passenger trains on various Georgia railroads will be heard by the state public service commission at its session Tuesday and Wednesday, according to the docket as announced Saturday by James A. Perry, chairman of the commission.

The docket is as follows:

Short Lines Motor Transport company, Louisville & Wadley R. R. company, Wadley Southern Railway company—Application for authority to operate busses in lieu of train service on Louisville & Wadley and Wadley Southern railroads.

Macon, Dublin & Savannah R. R. company—Application for authority to discontinue local passenger trains Nos. 19 and 20, between Macon and Vidalia, Ga.

Central of Georgia Railway company—Application for authority to discontinue agencies at Smarr, Pomona, Sunnyside, Felton and Clem.

Atlantic Coast Line R. R. company, Savannah, Ga.—Application to discontinue trains Nos. 90 and 91 between Waycross and Albany, Ga.

Atlantic Coast Line R. R. company, Savannah, Ga.—Application for authority to discontinue trains Nos. 96 and 97 between Waycross and Brunswick, Ga.

Columbus Electric and Power company, Columbus, Ga.—Petition for approval of stock issue.

Savannah Electric and Power company, Savannah, Ga.—Petition to increase car fares.

Elberton and Eastern Railroad company—Application for authority to revise passenger train schedules.

THOMAS K. DAVIS WILL RUN FOR SEAT IN GEORGIA HOUSE

Thomasville, Ga., May 5.—Thomas K. Davis, of Meigs, has announced his candidacy for member of the Georgia legislature from Thomas county in the primary election to be held in July. Mr. Davis has previously served several terms as a state legislator, and was a member of the last general assembly.

COMMISSIONERS PLAN INTERESTING MEET

Much interest is being manifested in the forthcoming convention of the Association of County Commissioners of Georgia which meets in Macon on Tuesday, Wednesday and Thursday, May 15, 16 and 17, according to Fred Houser, secretary of the association.

The main feature of the meeting will be seven motorcades run into Macon which will draw from the 161 counties in the state. These motorcades will all leave their respective homes on Tuesday morning, May 15.

All delegates are expected to arrive in time for the opening session of the convention at 3 p. m., in the Bibb county courthouse. Invocation will be by Rev. W. R. Mackay, pastor of the First Presbyterian church of Macon. Welcome address by J. Ellsworth Hall, of Macon, and response by G. Gunby Jordan, Muscogee county commissioner, of Columbus. Walter B. Stewart, chairman of the Fulton county commissioners, will make an address.

At 8:30 p. m. all delegates will be guests of the Bibb county commissioners at a theater party.

Wednesday morning at 9 o'clock the shop talk session will be the first item on the program. All commissioners are urged to participate in this discussion. At 11 a. m. Dr. A. M. Soule, president of the Georgia Agricultural college at Athens, will give an address on "The County Commissioner's Part in Georgia's Development." Dr. Glidden, superintendent of the Georgia tuberculosis sanitorium at Alto, will address the convention at this time and Guy H. Wells, president of the Georgia Normal college at Statesboro, will talk on "Relationship of Good Roads to Good Schools."

The delegates will be served a luncheon at noon, compliments of Happ Brothers company, of Macon, at their plant. An automobile ride over Bibb county roads will take up the afternoon, and at 7:30 p. m. the annual banquet will be held at the Lanier hotel. Yancey Bros. Co., of Atlanta, and Yancey Tractor Co., of Albany, will have charge of entertainment and present the "1928 Silver Slipper Revue." All who witnessed the "1927 Silver Slipper Revue" remember that it was a great success.

Thursday after a short business session at which officers will be elected and the next convention city selected the meeting will adjourn for an automobile ride through the Peach section, stopping at Clinchfield where the Pennsylvania-Dixie Cement corporation will be hosts at a barbecue.

Metro-Goldwyn-Mayer Atlanta Staff Feasts; Report Splendid Year

An enthusiastic meeting of about 50 members of the Atlanta staff of the Metro-Goldwyn-Mayer Film company was held at the Ansley hotel Saturday at noon. The gathering was held in celebration of the closing of a year reported to have been highly successful and as an opener for a year which officials of the company hope to make even more successful than the one just past. Charles E. Kessmich, southern division manager of the organization; J. W. Hanlon, branch manager for Atlanta, and J. H. Elwell, manager of the local sales force, were among those giving addresses.

In connection with the closing of the year's business, local officials announced that some of the company's releases for the coming year, which will be starring vehicles for their popular stars and which will be seen in Atlanta within the next few months, are "Tiger Skin," an Elinor Glyn story written especially for Greta Garbo; "The Carnival of Life," in which Miss Garbo will be seen with John Gilbert, and a Lon Chaney thriller, "While the City Sleeps." Other stars who will be featured in pictures for the coming season are William Haines, Ramon Navarro, Buster Keaton, Norma Shearer, Marion Davies and the "teams" of Carl Dane and George Arthur and Lew Cody and Aileen Pringle. Hal Roach will continue the production of the "Our Gang" series of comedies.

DR. HENRY A. TURNER DIES AT COOSA HOME

Rome, Ga., May 5.—Dr. Henry A. Turner, prominent Rome physician, died Friday at 2:15 a. m. at his country home, near Coosa, from a heart attack. Dr. Turner had a slight attack Tuesday and the second attack, which took his life, came after midnight and he died before a physician reached him.

Dr. Turner received his medical training from the University of Kentucky. He was a son of the late Captain John W. Turner and Mrs. Virginia Dean Turner, pioneer citizens of Floyd county. He, with Mrs. Turner, resided at the family homestead, where he was born and had been reared.

CAIRO WILL BE HOST TO PECAN GROWERS

Baldwin, Fla., May 5.—(AP)—Pecan growers of several sections of Georgia and Florida will gather at Cairo, Ga., May 23 to attend the twenty-second annual convention of the Georgia-Florida Pecan Growers' association.

The meeting will last for two days. The program, just announced here by J. H. Wells, secretary of the organization, includes addresses and discussions on various subjects of interest to nut producers, with residents of several sections of the country occupying the rostrum.

The convention is scheduled to open at 10 o'clock with an invocation by the Rev. W. C. Jones, of Cairo, after which the welcome address will be delivered by Mayor J. B. Warnell, of Cairo. C. A. Simpson, Monticello, Fla., is listed to make the response.

C. A. Newcomer, Fitzgerald, president of the association, will deliver the annual address of the president, to be followed by speeches by C. W. Linthicum, Chicago; J. M. Patterson, Putney, Ga., and G. H. Firor, Athens.

Mr. Linthicum is scheduled to speak on "The National Nut Show and Its Objects;" Mr. Patterson on "The Consolidated Press Sales Company," and Mr. Firor on "Results of the Pecan Project in Wilkes County, Ga."

The forenoon session of the first day is scheduled to conclude with a luncheon to be served at an orchard in Cairo with residents of the city as hosts. At the same time there is scheduled an inspection of dusting experiments for the control of scab and case-bearer, to be conducted by J. B. Demaree and G. F. Moznette, of the United States department of agriculture.

Speeches and discussions occupy the program for the afternoon.

2 Chest Agencies Relieved 10,600 Cases in March

Work toward restoring independence and a normal place in life, as well as providing relief in immediate emergencies, and touching several thousand individuals, was accomplished in March by two important agencies of the Community Chest—the Family Welfare society and the Salvation Army—according to the report of those organizations of activities in that month.

The report of the Family Welfare society, made by Miss Ada Woolfolk, executive secretary, told of 1,147 families under care of that organization in March. It was calculated, on a basis of 4 1-2 persons in the average family served, that 10,318 individuals were thus given constructive assistance.

Of these, 52 families were listed who were not previously under care of the society, and 26 were "recurrent" families, previously having been cared for and their cases closed.

A large part of the society's activities, Miss Woolfolk reported, was concerned with "follow-up" work by its visiting staff, with the idea of seeking permanent results and effective reconstruction from the relief service rendered. Not a dollar was spent, according to the report, without a definite plan that looked farther than the existing need of food, shelter, clothing or medicine.

An indication was given in the report of the cooperation and coordination that exists among the 37 agencies of the Community Chest, Miss Woolfolk pointing out that 127 cases were cleared through the Social Service exchange, a department of the chest which records all applications and cases of need and thus preventing duplication of effort and waste of funds; that 237 cases were handled in connection with the service of other agencies, such as the Community Employment Service, the Tuberculosis association, the Atlanta Child's Home, etc., each of which has its definite function in the scheme of charity administration; and that 74 were referred to other societies for complete care in their specialized fields of service.

The report of the Salvation Army concerned its department of relief, under Adjutant Eunice McCrae, and the emergency home, under Ensign Bertha Righter. The Emergency Home sheltered 42 persons and the relief department served 180, the latter receiving 20 families not hitherto known and accepting 11 "recurrent" cases.

Twenty-nine cases were reported cleared through the Social Service Exchange, and 31 cases handled in conjunction with other agencies.

Homeless men, it was explained in the report, are cared for at the Industrial Home of the Salvation Army. The part of the army in the scheme of the Community Chest is service for the most part to families and individuals who are transients or casual residents and who would have no other contacts or sources of help.

DR. M. C. HARDIN TO ADDRESS MEET OF RESEARCH BODY

Dr. M. C. Hardin, of Atlanta, for two years president of the American Electronic Research association, will deliver two addresses at the convention of the South Central Electronic Research association, which opens in Little Rock, Ark., Monday, May 14. The convention will last two days. Dr. Hardin's principal talk will be on the advances made in general medicine and the electronic principles of medicine.

Physicians from seven states will participate in the convention. The states represented by the group are Mississippi, Tennessee, Missouri, Louisiana, Texas, Oklahoma and Arkansas.

Advances made by electronic medicine during the past few years will form one of the chief topics for discussion. Dr. J. H. Scroggin, president of the society, declared that the tendency during the past few years has been to make as much use as possible of the natural healing forces contained in sunlight, electricity and other drugless forms of medicine.

The United States Public Health service is carrying on important research in cancer, most dreaded of diseases, using high frequency oscillating currents on mice in the experiments, and important findings already have been made, Dr. Scroggin stated.

Miss Helen Menken To Reenact Original 'Seventh Heaven' Success at Erlanger

Here, at the left, is a highly dramatic scene from "Seventh Heaven," the internationally popular play to be offered at the Erlanger theater this week by the able company sponsored by Robert Williams. Miss Helen Menken, right, who will play the leading role here, played this same role with the original John Golden company which scored such an immense hit in New York and London.

BY PAUL STEVENSON.

Admirers of the best things in dramatic attractions will enjoy a rare opportunity in Atlanta this week when they will have a chance to see one of the most appealing plays staged in America in the last quarter of a century, presented here at the Erlanger theater with the star of the original company appearing in the role she created. The play will be the international favorite, "Seventh Heaven," and the star will be Miss Helen Menken, herself, who will be supported in a perfect production of this wonderful play by the excellent production company under the management of Robert Williams, now playing a summer engagement here.

If any person doubts that a perfect production is to be given in Atlanta such a doubter should go out to the Erlanger theater and watch Mr. Williams' company at work rehearsing for this big event. Miss Menken, who is letter perfect in all the lines of the show, having played it for many years and having just finished a London engagement in the show, is busy coaching all the other able players in their part. With such a great supporting company it is safe to say that Atlanta will enjoy one of the smoothest performances ever given of this great John Golden success.

"Seventh Heaven" is an ideal show. It is highly dramatic. It is intensely amusing. It has that appeal which tugs at the heart strings. It has a beautiful romance and the scenes are laid in a quaint and interesting setting.

Human courage is the play's theme. Its central characters are Diane, a beaten, neglected waif of the slums; Chico, a buoyant young street washer who befriends Diane; Nane, absinthe-soaked sister of Diane; a golden-hearted French priest, a thieving but generous taxi driver and a nameless character programmed as the "Sewer Rat."

Felix Krembs, the distinguished actor whose superb work in Atlanta has won for him an immense following, will appear as "Brissac," one of the important roles in the play. George Baxter, suave and polished leading man, has a great part in "Chico."

Other members of the company who will appear in important roles are Ray Walburn, Neil Cornell, Miss Elvia Enders, Fred Brigman, Miss Isabel O'Madigan, John Gallaudet, R. H. Rhodes, Lewis Lytton, J. R. Willis, David Newell and Miss Helen Aubrey. Here is a cast of players that is as strong as any company that ever appeared in "Seventh Heaven."

"Kimmie's Women," the comedy scheduled for the week following "Seventh Heaven," is a delightfully light comedy which is now appearing in New York. Mr. Williams played a leading role in the New York company and left an engagement with that company to come to Atlanta to launch the local venture.

OLD-TIME FIDDLERS WILL ASSEMBLE HERE

A convention for old-time fiddlers, guitar-players and performers on other string instruments will be held in Atlanta May 17, 18 and 19 at the Atlanta theater. At this event will be fiddlers from all over the southern states to compete for the grand prize to determine who is the best fiddler of old familiar tunes so popular through the south.

Among those participating will be such fiddlers as A. A. Gray, "Laughing Gid" Tanner, Clayton McMichen, Bert Layne and many others who are well known for their art in real fiddling music.

Those that wish to enter the contest may do so by communicating with Clayton McMichen, 29 Pryor street, N. E., Atlanta.

SPALDING MAN DIES FROM BURNS IN SAW MILL FIRE

Griffin, Ga., May 5.—(AP)—Joel Turner Ballard, 34, Pike county farmer, died last night from burns received Thursday afternoon when the boiler of a small saw mill exploded on his place about four miles from Griffin.

Ga. Supreme Court

The call of the following cases for argument in the supreme court will begin at 9 o'clock a. m. on

Monday, May 21, 1928.

6507. Peck vs. Harris.
6546. Stevens, extrx., vs. Van Riper.
6550. Hendrix vs. Hunt, admr. et al.
6551. Tyler vs. Bartlett et al.
6552. Cook et al. vs. Cook.
6555. Long, trustee, vs. S. A. Lynch Enterprise Corp.
6556. Owens et al. vs. Davidson.
6557. Nissenbaum vs. State.
6558. Saffold vs. Hattaway, extrx.
6559. Cowart et al. vs. Manry et al., cmrs.
6561. Hankinson et al. vs. Hankinson et al.
6563. Fite vs. Whittemore.
6566. Deans vs. Deans.
6567. Croom vs. Bennett.
6568. Massell Realty Improvement Co. vs. MacMillan Co.
6569. MacMillan Co. vs. Massell Realty Improvement Co.
6573. Hightower vs. Hodges.
6575. Smith vs. Wood.
6576. Maxwell vs. Maxwell.
6577. Sims, guardian, vs. Sims.
6602. Sims vs. Sims, guardian.
6578. Williams Bros. Lumber Co. et al. vs. Turner et al.
6579. Poss vs. Moore, extrx., et al.
6580. Interstate Trust Co. vs. Citizens Bank et al.
6581. Edwards et al. vs. City of Atlanta.
6582. Etheridge vs. City of Atlanta.
6583. Morgan et al. vs. Frank E. Block Co. et al.
6585. Byars vs. City of Griffin et al.
6586. Gower vs. State.
6587. Avery et al. vs. Hale et al.
6588. Chancey et al. vs. Citizens Bank of Eustis, Fla., et al.
6589. Estes et al. vs. Perry et al.
6590. Pattillo vs. Whitehead.
6591. Fowler vs. Talmadge, comr. etc.
6592. Russell vs. Talmadge, comr., etc.
6593. Seymour vs. Talmadge, comr., etc.
6594. Bank of Stephens vs. Growers Finance Corp., et al.
6595. Thaxton et al. vs. John Hancock Mutual Life Ins., Co. et al.
6596. Pryor vs. State.
6597. Thacker vs. Thacker.
6598. Douglas vs. Hannahatchee Ranch Corp. et al.
6599. Fain vs. Fain.
6600. Irby vs. Irby.
6601. Woods, sheriff, vs. Miller.
6603. Board of Education, etc., for use, etc., et al. vs. City of Logansville et al.

Briefs must be served by May 15, and must be filed (and costs where due, paid) by May 17, though counsel desiring to be heard in cases numbered 6580 et seq., need not attend before Tuesday, May 22, at 9 a. m.

2 TRAINS TO CARRY VETS TO REUNION

Two special trains will carry Atlanta's representatives to the Confederate veterans' reunion which opens Tuesday afternoon at Little Rock, Ark. On both of these the veterans will enjoy all the advantages of Pullman travel, and every effort will be made to see that all members of the thinning gray ranks who are able to make the trip are made comfortable and happy, both en route and while they are in the company of their old comrades-in-arms at Little Rock.

The first train leaves the Terminal station at 6 o'clock tonight, over the Seaboard Air Line railroad, and is scheduled to arrive in Little Rock at 11:30 o'clock Monday morning. About twenty men from the Confederate Veterans' home, accompanied by Major W. E. McAllister, superintendent, will leave at that time. Major General D. B. Freeman, commander of the Georgia camps, and several sponsors and maids of honor for the U. C. V. also will go on this train, which will be known as the "David B. Freeman Special."

The official delegation of the Sons of Confederate Veterans of Atlanta and delegations of that organization from near-by Georgia cities will leave on a special train of the Southern railway from the Terminal station at 6:30 o'clock Monday night, arriving in the Arkansas city Tuesday at noon. Additional veterans and sponsors for some of the S. C. V. camps also will leave at that time.

John Ashley Jones, chairman of the committee in charge of the membership drive of the John B. Gordon camp of the S. C. V., announced Saturday that the drive is to continue until 6 o'clock Monday night. He stated that the committee hopes to gain at least 100 additional members by that time. He stressed the fact that the success of the attempts which the Atlanta delegation will make to bring the 1929 reunion to this city will depend largely upon the size of the Atlanta camp and its consequent ability to properly conduct the gathering next summer.

MIDNIGHT PROWLER AWAKENS WOMAN, FLEES WITH $2.50

A shadowy form stole cautiously through the bedroom of Mr. and Mrs. C. A. Foote, at 295 Leonard street, early Saturday morning. Mrs. Foote, awakened by a slight noise, screamed on seeing the intruder, and a flying form hurtled through a window.

Investigation of the unwelcome early morning visit disclosed that $2.50 from Mr. Foote's trouser pocket, and 50 cents in pennies and some cigarettes from the grocey store adjoining the residence, were missing. Patrolmen F. L. Smith and J. E. Sims investigated.

Thomasville Attorney Announces Candidacy For State Senate Seat

Thomasville, Ga., May 5.—(Special.)—Theo Titus, widely known attorney of Thomasville, has formally announced his candidacy for the state senate from the district composed of the counties of Thomas, Brooks and Grady. Mr. Titus has been a member of the Thomasville bar for 35 years. The three counties in the senatorial district by an unwritten law take turns in furnishing the senator, and this year is the turn of Thomas county.

Fruhauf Hand-Tailored Spring Suits

Every Fruhauf Suit Is Cut Single—Just As A Custom Tailor Cuts Them And Every Finishing Operation Is By Hand.

They Give You In Ten Minutes The Kind Of A Fit Usually Identified With Weeks Of Delay.

Blues, Light Grays, Light Tans, Mixtures

$60-$65

FREE FILLING STATION

Imported Pipes—Cigarette Holders—Pocket Lighters—

Parks-Chambers
Straws Inc. Panamas

DURABLE DRIVEWAYS

Sam E. Finley

Phone LEON MANDEVILLE, Hemlock 6800 for estimates——North Avenue and Plum St.

STOCK-JUDGING TEST CAPTURED BY LANIER

Lakeland, Ga., May 5.—(Special.) The stock-judging team of the Lanier County High school won a remarkable victory today when they defeated the other schools of south Georgia teaching vocational agriculture in the judging of dairy cattle in the contest held at the South Georgia A. and M. college at Tifton, Ga.

This contest was held for the purpose of selecting a team from south Georgia to represent this section of the state in the state-wide elimination contest to be held at Athens in July to determine the team that will represent Georgia at the national dairy show next year.

Fifteen schools were represented at Tifton, each having a team of three boys. The Lanier County High school won first place with a score of 540 points. Tyty was second, 504 points, and Sparks-Adel was third, with 498 points.

In addition to winning first place for the team entered, individual scoring honors were captured by the Lanier County High school when Leonard Fountain won high score with a total of 205 points. The winning team was coached by Professor A. P. Lewis, vocational training teacher of Lakeland, who ranks as one of the most efficient teachers in the state. Members of the winning team are: Richard Smith, Brooker Fountain and Leonard Fountain. It is the consensus of opinion that these boys will be hard to beat in the final contest.

Fair and Cool Weather Seen For Week-End

Atlanta will have fine weather for the next few days.

This encouraging statement, made Saturday by C. F. von Herrmann, United States meterologist, was explained by the weather man in this wise: "Fair weather is expected Sunday with cooler temperatures. The chances are excellent for several more days of fair weather."

Mostly fair weather during this week probably will wind up the latter part of the seven-day period with light showers, according to the weather bureau's weekly forecast. Cool weather is expected today and Monday, followed by normal temperatures for a day or so, and then by above normal temperatures.

Today's temperatures will range between 55 and 78 degrees, as compared with Saturday's readings of 62 and 85 degrees, the weather man said. The coolness and fair weather will be brought about by high pressure areas west of the Mississippi, and a storm over the St. Lawrence valley. Moderate westerly winds are expected today.

Crew of Bremen Dedicates Money To Air Conquest

New York, May 5.—(AP)—Offered the first material reward for their ocean flight, the German-Irish crew of the Bremen have dedicated its use to the promotion of aviation.

Baron von Huenefeld, speaking for himself and his two companions, accepted a check for $12,500 from the Electrolux company, of Sweden, offered for the first flight from Europe to America and then gave it to Miss Herta Junkers as the representative of her father, Professor Hugo Junkers, builder of the Bremen, to be used for "further experimentation and research in aviation."

The board's action, taken at the dinner given the fliers by the donors of the prize, came as a surprise and brought the representatives of 30 nations there assembled to their feet cheering.

Professor Junkers had previously been offered the prize by the donors as the conditions of the award said it was for the builder of the plane but had refused it, saying it should go to the fliers themselves. His daughter said she believed her father would accept it. Professor Junkers is to arrive here Monday.

At an advertising club luncheon Captain Koehl said that when he and Baron von Huenefeld flew from Germany to Ireland they had not definitely selected the third man for the flight.

"As soon as we landed at Baldonnel, Ireland, and a man in the uniform of the Irish Free State stepped forward to greet us, I knew he was the man," Captain Koehl said. "I could tell by the glitter in his eye."

Captain Koehl said he would give his "last drop of blood to work for peace and humanity."

AVIATORS KILLED IN LAKE PLUNGE ARE IDENTIFIED

Buffalo, N. Y., May 5.—(AP)—The two aviators who plunged to death in a plane off Longpoint, Ont., in Lake Erie yesterday were identified tonight as James M. Lapey, young Buffalo insurance man, and John O. Rosecrans, a Milwaukee flier and student at Harvard law school.

A hat found floating on the lake after the plane struck the water and exploded was definitely established as that worn by Rosecrans. A chart which was salvaged out of the wreckage, showing the air route from Milwaukee to Boston, corresponded with the one Rosecrans is known to have had in his plane.

As the day wore on and there was no word from the two men who had started out yesterday to fly from Cleveland to Buffalo, it became only too evident that they were the victims of this tragic plane crash.

"There is no doubt about it. My son is at the bottom of Lake Erie," Percy G. Lapey said tonight. "It is a sad ending to a promising career."

BROTHER OF BALL STAR SUCCUMBS TO POISON

Chattanooga, Tenn., May 5.—(AP)—W. C. Wilson, who claimed to be a brother of Hack Wilson, of the Chicago Cubs, died of poison at the home of his wife's parents near Cleveland, Tenn., today. Wilson was an invalid said to have had a broken neck as the result of a mine accident in Ohio some time ago. He came to Tennessee from Lexington, Ky., last fall. It is said his wife recently left Cleveland and went to Wyoming.

Kellogg Commended.

Washington, May 5.—(AP)—The Women's International League for Peace and Freedom today adopted a resolution commending Secretary Kellogg for his peace treaty activities and went on record as favoring the Burton resolution proposing that shipment of arms and ammunition to nations at war be forbidden.

May Days! This Modern Store

A New and Charming Fashion Note!

Colored Point d'Esprit for evening

$2.50 yd.

Its soft, crisp femininity has won for this exquisite net an equal place with lace and tulle for the evening gown with the bouffant silhouette. You may choose from white, black, nile, peach, orchid and maize.

Telephone Orders Filled. Call IVy 5700.

Davison-Paxon Co., Street Floor

First Showing! Tre Jur New

Double Compacts

$1

Tre Jur offers this unique double compact at such a price that you may have one for each costume in a matching color. Powder and rouge in all shades. This is the first showing of these new compacts in Atlanta.

Telephone Orders Filled. Call IVy 5700.

Davison-Paxon Co., Street Floor

Lovely Chiffon Frocks for the Matron

$20

Time was when "sheer fabrics" were thought fitting only for evening . . . later formal afternoon occasions were made more lovely by their filmy beauty. But this modern age asks why they should be thus restricted . . . and fashions its smartest and mot practical daytime frock of sheer chiffons in all their gorgeous colorings. We are presenting here a special group designed and bought for the matronly figure . . . yet retaining youth and grace in every line. And the price is quite unusual for dresses of this type.

"Avenue of Fashion"

Davison-Paxon Co., Third Floor

The Silk Stocking that Wears and Wears!

No. 530--Gotham Gold Stripe Chiffon Hose

Grain	$1.95	Flesh
Seasan		Gunmetal
Mirage		Misty Morn
Mocha		Dark Gray

3 Prs. $5.70

How comforting to know that no run, probably caused by a rough supporter, can't possibly pass the gold stripe! And not only so practical, but a sheer, filmy chiffon, all silk from top to toe, that assures smartness to the wearer. Of the purest silk, fashioned to fit slender ankles and in eight smart shades. Sizes 8 to 10.

Telephone Orders Filled. Call IVy 5700.

Davison-Paxon Co., Street Floor

Moths Are Already at Work! PROTECT Your Winter Clothes

Glazed Chintz Wardrobe Bags, $6.50

Bags holding ten garments and made on heavy steel frame with zipper closing which makes it dust-proof. In beautiful color combinations.

Cretonne, ten-garment bag with steel frame and zipper closing. Fine quality.......... $3.50

Special! 8-Garment cretonne wardrobe bag with zipper closing. Usually $2.94........ $1.94

9-Garment wardrobe bag of good quality cretonne wtih snap closing. Usually $2.50..... $1.39

Slip-In Cedar Bag, moth proof and dust-proof and cedarized. Side closing. Usually $2.25 and $2.50.......... $1.89

Protex Wardrobe bags, double strength with three hangers. Airtight. Side opening. Cedarized and lavenderized .... 89 and 98c

Redex Bags
4 for 24c

Dandy little bags for one garment. Four come in a package, usually priced 50c pkg. Specially priced for this week.

No-Moth Vapor
$2 Complete

A unique device that is placed in the clothes closet and drives away the moths. Concentrated cedar oil seeps through a porous wooden cup,

Refills........$1.50

Davison-Paxon Co., Street Floor

Household Linens

Linen Damask Luncheon Sets

$1.94 Set

Usually $2.98 Set

52x52-in. cloth, and six 14x14-in. napkins—all neatly hemstitched, laundered and ready for use. Colored borders in good shades of blue and green are most effective.

Hemstitched Irish Linen Scarfs

98c ea.

Usually $1.69 Each

18x36-in. and 18x54-in. Pure round thread full bleached linen scarfs with hemstitched hems. These are ideal in redecorating the house for summer.

Seamless Scalloped Rayon Spreads

$2.49

Usually $3.98

A rose and gold rayon spread will do much in adding light and color to one's boudoir . . . gorgeous heavy quality . . . large enough to cover pillows too. 81x105.

Cannon "New Era" Sheets

74c

Usually $1.19

Fully bleached, seamless sheets of the well-known Cannon Brand . . . At a price that will tempt many thrifty housekeepers into boosting their supply.

Davison-Paxon Co., Second Floor

Telephone Orders Filled! Call IVy 5700

DAVISON-PAXON CO.

ATLANTA -- *affiliated with* MACY'S, *New York*

Telephone Orders Filled! Call IVy 5700

CHARGES HURLED IN INDIANA RACE

Indianapolis, Ind., May 5.—(AP)—Out of the murk of political corruption charges, alleged klan control and accusations of undue influence of the Indiana Anti-Saloon league, Hoosier voters at next Tuesday's primary will give their decision after one of the hottest campaigns Indiana has known in years. The eyes of the nation will rest on the contest between Secretary of Commerce Herbert Hoover and United States Senator James E. Watson for the republican presidential preference vote.

Both Watson and Hoover forces today predicted victory.

Evans Woolen, Indianapolis banker, is unopposed for the presidential preference on the democratic ballot.

Opposed to Klan.

United States Senator Arthur Robinson, seeking renomination on the republican ticket, has as opponents Attorney General Arthur L. Gilliom and Solon J. Carter, Indianapolis attorney. Gilliom has opposed the Ku Klux Klan and has fought the Anti-Saloon league equally as hard.

Carter, world war veteran, has attacked both his opponents—Robinson for his alleged connection with the klan, and Gilliom for alleged failure while assisting the Marion county grand jury in its political corruption investigation to bring about an earlier indictment of Governor Ed Jackson.

Three Attorneys Run.

Three Indianapolis attorneys are contesting for the democratic senatorial nomination. They are Walter Myers, outspoken foe of the klan; Albert Stump, who gave Senator Watson a race in the last general election, and L. William Curry, an advocate of light wines and beers. Myers has charged Stump with having klan support.

It is possible that no senatorial candidate in either party will receive a majority vote. In that event nominees will be selected in state conventions.

It has been around the gubernatorial fight that much of the political corruption talk has centered. Ten republicans and seven democrats are contesting for the favor of their party at the primary. These nominations likewise may have to go to the conventions.

HULL ENDORSED BY TENNESSEE COUNTY.

Memphis, May 5.—(AP)—The Shelby county democratic convention today endorsed Cordell Hull's candidacy for the presidential nomination and Senator Kenneth McKellar for reelection.

WOMAN ADMITS GIVING HUSBAND POISONED CANDY

Mountain View, Ark., May 5.—(AP)—A confession by Mrs. Harrison Prince, mother of four children, that she and a man with whom she was in love, Henry Stewart, 45, plotted the death of the woman's husband and made three unsuccessful attempts to end his life with poison, was in the hands of officers here today, they announced.

Mrs. Prince was at liberty under $1,000 bond and Stewart was held in jail in default of bond, both charged with assault with intent to kill. Prince is seriously ill from the effects, physicians say, of a dose of poison.

The confession of Mrs. Prince relates, officers said, that she first placed poison in Prince's coffee. This, however, did not affect him, whereupon she consulted Stewart and he told her she had used too much poison, she was quoted as saying. She then gave him poison in candy twice, they announced.

Prince became ill about three weeks ago and physicians diagnosed the cause as poison.

An investigation was started and indictment of the pair followed.

Your OPPORTUNITY

CREDIT TERMS!!

You can arrange to pay for your dental work in small weekly or onthly payments.

Dr. E. G. Griffin Personally in Charge

High-class dentistry at reasonable prices

DR. E. G. GRIFFIN'S GATE CITY DENTTAL ROOMS

Phone WAl. 8570 93½ Whitehall St., S. W.

Headaches

Don't "give in" to a headache as something that must be endured. Nor suffer the pains too many women accept as their "natural lot." Or any pain for which a tablet of Bayer Aspirin is an absolute antidote!

BAYER

When you have an ache or pain, your first thought should be of Bayer Aspirin. Because it's sure-fire; it does stop pain—in a hurry. Because it's safe. *Bayer Aspirin does not affect the heart.* Every druggist has the real Bayer, with proven directions in each box.

ASPIRIN

Aspirin is the trade mark of Bayer Manufacture of Monoaceticacidester of Salicylicacid

George Barrere's Little Symphony To Play at Auditorium Friday Night

George Barrere (standing) and his world-famous Little Symphony, which will be heard Friday night at the auditorium.

The Atlanta Music club will present the Barrere little symphony at 8:30 o'clock, Friday night, May 11, at the Auditorium-Armory. This is the last concert of the "civic series" and is given in observance of national music week.

The question is often asked of George Barrere, world famous flute virtuoso, founder and conductor of the little symphony, how he happened to choose a flute-playing career for his life work. This strange and delicate instrument has been the favorite friend of many great men. It is to be found in the annals of Frederick the Great and of George Washington. Once in an era there comes a man who can do some particular thing better than any one else. So it is with Barrere, who decided at a very early age that the flute was a sacred thing, not a silly instrument to be toyed with. When he was a little boy at school he taught whistle classes during recess to an admiring group of youngsters. The toy shops of the little town of Epernon in France could not supply these vehicles of virtuosity quickly enough to answer the calls.

After this young George joined a military class where he was sergeant in the fife corps. The teacher was a flute pupil of the Paris conservatoire and induced Barrere to take up the study seriously. He studied under Henri Altes and then under Paul Taffanel.

In the little symphony Mr. Barrere has gathered around him musicians of the first rank. The ensemble consists of the choir of wind instruments—flute, oboe, clarinet, horn, trumpet and bassoon—combined with an adequate balance of the string section. The program in Atlanta will include "The Village Sorcerer," by Rousseau; "Symphony No. 5 in B-flat," Schubert; "The White Peacock," Griffes; "Cadiz-Tango-Seguedilla," Albeniz; "Petite Suite," Debussy; Pierne's "For My Little Friends," "Pastorale," "March of the Little Tin Soldiers," "The Vigil of the Guardian Angel" and "Farandole."

The tickets will go on sale at 9 o'clock Wednesday morning at Phillips & Crew Piano company. For one day only, according to the announcement given out by the president, Mrs. Wilmer L. Moore, there will be a "two for one" ticket sale in order that everyone may have the opportunity of hearing this world-famous group of players. The Junior club members do not have to pay for this concert, as it is included in their membership card, which must be reserved before the concert. A special section has been set aside in the dress circle for the children of the club and public schools. There will be but one performance of the little symphony.

Heywood Broun Fired by World For 'Disloyalty'

New York, May 5.—(AP)—The New York World today in the place usually occupied by the column "It Seems to Me," written by Heywood Broun, carries the following announcement:

"The World has decided to dispense with the services of Heywood Broun. His disloyalty to his paper makes any further association impossible."

Broun in an article in the current Nation, a liberal weekly to which he is a regular contributor, criticizes the World for what, in his opinion, are its shortcomings.

At the height of the Sacco-Vanzetti trouble last fall the World refused to print an article of Broun's on the case. For a time his column did not appear.

FLORIDA SENATOR SEEKS REELECTION

Tallahassee, Fla., May 5.—(AP)—The qualification of Park W. Trammell, of Lakeland, as a candidate for the democratic nomination for United States senator to succeed himself was announced today by the secretary of state.

Senator Trammell is seeking a third term of service as Florida's junior senator in the national capitol and is being opposed for the office by Governor John W. Martin. Both have engaged in strenuous campaigning for some time.

Three Local Soloists To End Emory Glee Club Careers

:: Baker, Kane, Proger Appear in Farewell Concert, May 18 ::

Three popular Atlanta soloists will appear here for the last time as members of the Emory Glee club when the organization gives its farewell concert at the city auditorium on May 18. George Baker, Ed Kane and Sam Proger, talented musicians, will graduate from the university in June.

George Baker, of Atlanta, who has been with the glee club for six years, is now soloist at the First Presbyterian church and the Jewish synagogue. Two years ago, when the Emory singers made their first visit to Europe, Baker was president of the club. He received his degree as bachelor of philosophy at that time and has since been studying in the Candler school of technology, from which he will graduate next month. He is the leader of the Emory Four, the glee club quartet.

Equally well known to radio audiences and Atlanta people is the strong tenor voice of Ed Kane, of Wickliffe, Ky., who also is a member of the quartet. Kane succeeded Baker as president of the club and has been its leading soloist for two years. He is now tenor soloist at the North Avenue Presbyterian church.

Both these singers were enthusiastically received by British critics when they were in Europe. They are pupils of Miss Margaret Hecht, of Atlanta, who has trained many of the Emory club's leading soloists.

Baker endeared himself to the singing freshmen of Emory three years ago when he founded the first Emory Freshman Glee club. This organization has since trained many of the varsity glee club singers.

Ending his career as concert master and violin soloist for the glee club orchestra, Sam Proger, of Atlanta, will play the lead violin in the 40-piece concert orchestra for the last time when Mendelssohn's wedding march opens the program on the night of May 18. He also will play the obligato part for the solo, "Tes Yeaux," whcih will be sung by Byron Warner, guest artist for the Atlanta concert. Proger has been with the Emory Glee club for six years, traveling with the organization to Cuba, Washington and Europe. A pupil of Mrs. Margaret Stephens, of Atlanta, he has several complete concertos in his repertoire.

He will receive his degree of doctor of medicine when he graduates in June.

Valuable Gems Lost in Atlantic With Princess

London, May 5.—(AP)—Diamonds and other jewels worth approximately $200,000, the property of Princess Lowenstein Wertheim, were lost on her ill-fated attempt at a trans-Atlantic flight in the Saint Raphael last August.

Friends of the late princess say they consisted of many precious stones and family heirlooms which she treasured almost as dearly as her life. Therefore she decided to take them with her.

In aviation circles which were close to Captain Leslie Hamilton and Colonel F. F. Minchin, who also disappeared with the Saint Raphael, the story is current that the jewels were taken along with hopes of selling a few of them in the United States in the event that the adventurers needed cash.

Charge Is Denied.

This is denied, but Prince Charles Phillip, Duke of Nemours, who recently married Margaret Watson and who knew all the late fliers, told the Associated Press correspondent before starting on their honeymoon, that Captain Hamilton himself told him of a scheme to make money on the other side. The proposition, as Hamilton outlined it to the duke, was this:

Before starting Hamilton bought 600 one-pound notes. His idea was that as soon as the Saint Raphael landed in America all the notes would be autographed by the princess, Colonel Minchin and himself and sold for $25 to $30 each or for whatever price they might bring in the souvenir hunters' market.

Hoped for Profit.

"As I understood it from what Hamilton told me," said the duke, "he bought the 600 notes with money from his own pocket. He had hopes of enough being realized out of their sale to pay a part of their expenses at least."

The jewel collection which the princess took with her was an exceptionally fine one, he said, adding: "I do not believe the story that she intended selling them in America. She prized them too highly."

The duke, who is a confident, enthusiastic flier himself, says that the princess as well as Minchin and Hamilton were confident that they would succeed in crossing, therefore she enthusiastically took the jewels along as it was her custom to have them with her always.

MRS. J. A. DUBOSE SLIGHTLY INJURED IN AUTO COLLISION

Mrs. J. A. DuBose, of 312 Moreland avenue, was slightly injured early Saturday night when the automobile driven by her husband was struck at Moreland avenue and Flat Shoals by a truck driven by W. Bishop, of 2670 Houston drive, East Lake, according to police reports. Cases of reckless driving were made against both parties.

1929 P.-T. A. CONGRESS GOES TO WASHINGTON

Cleveland, Ohio, May 5.—(AP)—Washington was selected for the 1929 congress of Parent-Teachers associations by the board of managers of the congress meeting here today.

COOLIDGE INVITES FLOOD AID PARLEY

Washington, May 5.—(AP)—President Coolidge today invited house and senate conferees on the Mississippi river flood control bill to visit the white house on Monday to discuss his differences with congress over several provisions of the measure.

The conferees said that they had received the invitation this morning and had accepted immediately. The development was regarded by supporters of the bill as indicating possibility that the president and congress may yet get together on the measure.

Only yesterday it was disclosed that the president felt that congress had made little change in the plan to meet his views and that he was disturbed because the house and senate conferees had completed the final draft of the measure without consulting him.

While the congressional managers on the legislation readily acceded to the request for a conference with Mr. Coolidge, they apparently were convinced that the measure as it now stands presents a comprehensive and adequate solution of the flood control problem.

They pointed out that the bill as agreed upon had received the approval of an overwhelming majority in both the house and senate and that the house had acted after a number of conferences between house administration leaders and the chief executive. They also felt that the measure embraced a number of changes desired by the president and that further revision to increase the contribution to be made by states in the Mississippi valley toward the undertaking as he desires might endanger the success of the project.

Mr. Coolidge has insisted on the states in the flood area assuming a larger part of the financial burden and from the inception of the flood control legislation in congress this has been one of the outstanding points in dispute. If the prospective conference should result in an ironing out of differences it will be possible for the measure to be revised along the lines desired. Pending the conference both the house and senate will defer further consideration of the measure, which has reached the verge of final action of both bodies.

In order to change the bill, however, it will only be necessary for Senator Jones of the senate committee and Chairman Reid of the house flood control committee, who are in charge of the legislation, to ask for withdrawal of the conference reports they have submitted.

RAIN HALTS FLIGHT OF SPANISH AVIATOR

Seville, Spain, May 5.—(AP)—The Spanish aviators, Jiminez and Iglesias, were rainbound here today, and it was believed, will not likely get off tomorrow on their long non-stop flight, probably to Havana.

Everything is in readiness for the trip, about which the aviators are maintaining the greatest secrecy.

Continued rain was forecast for Sunday.

UNIDENTIFIED MAN HURT IN AUTO CRASH

After crashing into a telephone post on Peachtree road near Brookwood station early this morning, an unidentified white man, apparently between the ages of 23 and 25, was brought to Grady hospital in an unconscious condition. Doctors said his condition was serious.

Bystanders are said to have reported that another occupant of the car left the scene of the accident before the arrival of a passing motorist, who brought the injured man to the hospital. The automobile was completely demolished.

A card, bearing the name of P. J. Stillwell, district manager for the Process Engraving company, 231 Healey building, was found in the man's pocket.

Junior Orchestra, Chorus Presented in Rich Concert

One hundred and thirty-five talented young Atlanta musicians and songsters enerolled in musical organizations of the Junior Music club Saturday night were presented in concert before a big audience at the auditorium by the M. Rich & Bros. Co.

Featuring the concert were the Junior Music Club's Symphony orchestra of 90 pieces and the chorus of the club, comprising 45 beautiful voices. The performers were from 5 to 20 years of age and were enthusiastically received by the big crowd which assembled to hear them.

Mayor I. N. Ragsdale delivered an introductory speech prior to the opening of the program, in which he paid tribute to the work of the Junior Music club, a branch of the Atlanta Music club. The concert was presented by the Rich company, which has done much to promote the club's activities and for a number of months past has extended the organization use of its school room in which to hold practices.

Assisting in the program were the mandolin clubs of Girls' High school and of the Rich company.

Soloists and feature performers of the symphony orchestra and chorus who were warmly applauded Saturday night were James de la Fuente, Sam Young, Dorothy Young, Charles McDaniel Wood, Sarah Francis Warnock, Lilla Belle Hill, Catharine McCalley, Marcel Settle, Joyce Parker, John Parker, Mary Helen Chandler, J. C. Rowe, Jr., Marian Trammel, E. Morgan, B. Bache, Philip Breitenbucher, Hugh Bache, Bowen David, Jr., Willathea Goodman, Ruth Sellers and Robert Hansell.

Mrs. G. Bingham Bache, fourth vice president of the Atlanta Music club, was in charge of the program. William Chase is director of the orchestra and Mrs. Helen Knox Spain of the chorus. Mrs. A. L. Wood is accompanist.

YOUTH BOUND OVER FOLLOWING FIGHT ON PEACHTREE ST.

A. T. Jean, 22, of a North avenue address, was bound over for the Fulton county grand jury Saturday by Acting Recorder Ellis Barrett on charges of assault with intent to murder, growing out of an altercation last Tuesday between Jean and C. H. Stranger, of 14 Morgan street. Bond was set at $1,000.

It was alleged in the testimony that the two young men attacked each other with hammers at Peachtree and Ellis streets. Stranger was seriously wounded. Jean is said to be a former prizefighter, who fought under the name of "Pee Wee" Burns.

CHICKEN DINNER SUNDAY
12:30-2:30 P. M.
WYNNE'S TEA ROOM
644 N. Highland Ave., N. E.

Greatest Bargains Ever Offered in Homes and Building Sites

A Saving of 25%

And on Easy Terms of Payment

* * * *because* Garden Hills is located on Peachtree Road in the very center of Atlanta's most beautiful residential section—

* * * *because* on all sides of it lie some of the finest estates and homes in America.

* * * *because* it sweeps across from Peachtree Road to Piedmont Ave., in the direct line of Atlanta's northward growth.

* * * *because* present prices of Garden Hills property are essentially pre-development prices. They are strictly temporary. It is not logical to believe that they will remain at present levels when property on all sides of Garden Hills is priced from 25% to 50% higher.

To thousands of folks who have always wanted to live on the North Side, and to thousands of investors who know that Atlanta's surest real estate profits are to be found on the North Side, Garden Hills' prices will come as a distinct and pleasant surprise.

Here Are the Facts:

(1) Today—right now you can buy lots in Garden Hills with all improvements down and paid for at prices that are less than those asked for nearby unrestricted and undeveloped property. Following are just a few of the exceptional values being offered—

East Wesley Avenue, 60-ft. frontage	$1,750.00
North Hills Drive, 70-ft. frontage	2,200.00
Pine Tree Drive, 100-ft. frontage	2,850.00
East Wesley Avenue, 112-ft. frontage	2,250.00
Rumson Road, 95-ft. frontage	2,600.00
Bolling Road (corner), 216-ft. frontage	3,750.00
Piedmont Avenue, 100-ft. frontage	3,000.00
Pine Tree Drive (corner), 194-ft. frontage	4,500.00
Brentwood Drive, 100-ft. frontage	3,000.00
Alpine Road, 70-ft. frontage	2,600.00

(2) You can buy a beautiful, well constructed brick home at a saving of $1,500.00 to $2,500.00 due to our cooperative plan of buying building material. Each home contains a large living room, open fireplace, breakfast room, dining room, kitchen, three and four bedrooms with tiled bath and ample closet space.

Any one of Atlanta's leading contractors will build for you "The Home of Your Dreams" in Garden Hills, with only a small initial cash payment, as low as 10%—balance like rent.

Buy Where Real Estate Profits Are Certain!

In a recent newspaper article Harry J. Paschal, Vice President of the Atlanta Title & Trust Co., said: "During the past three days we have handled the examination and insurance of the titles on lots in several subdivisions, including resales of three lots in Garden Hills. Two of the purchasers of the Garden Hills lots have already announced their intentions of improving their lots with homes immediately. In one of these sales, the seller made a profit of $300 on an initial investment of $525, while in another the seller made a profit of $475 on an investment of $600.

Before you invest in a Homesite, investigate

Beautiful Garden Hills

IN THE HEART OF ATLANTA'S FINEST RESIDENTIAL SECTION

Parks, Play-Grounds, Riding Stables, Swimming Pool Cost You Nothing, Yet They Add to Your Investment

FORT BRAGG FIELD READY FOR FLIERS

Fort Bragg, May 5.—(AP)—Pope field, aviation headquarters of Fort Bragg army post, tonight took on the appearance of war-time aerial preparations as one of the strongest air squadrons ever mustered in peace time lined up for maneuvers.

Seventy modern airplanes, including bombers, attackers, pursuits and transports, piloted by the pick of Uncle Sam's aviation corps, quartered at Pope field this evening, coming in from Langley via Raleigh. The troops brought the aviation corps staff from Washington, several members of congress, representatives of foreign embassies and newspapermen. The ships are in command of General Foulois.

Sunday afternoon the aviators will tune their planes in preparation for the experiments in modern air fighting, which are to begin on Monday morning over Vaughan Hill, highest point on the army reservation.

Everything in air fighting will take place during the maneuvers. Pursuit and attack planes will center an offensive against a battalion of Bragg artillery, drawn by horses in a theoretical battle. Following this sally the ships will lay a protective smoke screen on another artillery unit, moving towards the "front" under war-time conditions.

An aerial combat, lacking only actual shooting of real shells, will follow, then 50 of the planes attack units of moving troops on 20 seconds notice. Spectators may witness this from a distance of 600 yards, Lieutenant Harlan W. Holden, commandant at Pope field, announced.

At noon Monday the corps will receive visitors for a view of the various types of planes.

A demonstration of field artillery firing anti-aircraft machine guns will be staged Monday night, the guns shooting tracer shells at low flying planes.

The army officers in charge have prepared to take care of several thousand visitors, said Lieutenant Holden, and precautions have been made to permit the public to review the "show" from a safe distance.

Following the maneuvers here, the armada will head south for Augusta, Ga., for fuel, proceeding to Fort Benning for further practice. They will swing around the army camps, including Kelly field, Texas; Fort Riley, Kansas; Chanute field, Illinois; Selfridge field, Detroit; Wilbur Wright field, Dayton, and back to Bolling field at Washington.

Methodist Trial Gets Under Way In Kansas City

Kansas City, May 5.—(AP)—The first trial of a Methodist bishop before an ecclesiastical court was under way here today with the presiding bishop of the tribunal named in a complaint charging violation of church dogma and discipline.

After the personnel of the court selected to try Bishop Anton Bast, of Copenhagen, on charges of conduct unbecoming a minister, was confirmed at the quadrennial general conference of the Methodist Episcopal church here yesterday, the complaint was filed against Bishop Francis J. McConnell, of Pittsburgh, who is presiding at the Danish prelate's trial.

The complaint took exception to the manner in which Bishop McConnell conducted an annual conference at Wilmington, March, last, and to his alleged apprbval of the teachings of the theory of evolution. The accused bishop was quoted on evolution in a pamphlet issued by the American Civil Liberties Union.

METHODIST SHY AT SMOKING DEBATE.

Kansas City, May 5.—(AP)—Refusing to open a floor discussion of the increase of cigarette smoking among women, the quadrennial general conference of the Methodist Episcopal church here today referred a resolution scoring "the vile weed" to its committee on prohibition and public morals.

The Rev. David H. Hargis, negro, Philadelphia, and chairman of the Delaware delegation, brought up the issue. He said he had "observed more and more smoking among women on trains."

"It is a travesty," he said, "on Christian womanhood. In Philadelphia aviators are paid $100 an hour and more to extoll the virtues of cigarettes on the sky. It is time to call a halt."

CLOSETS, $20.02

Closets as illustrated consists of iron enamel tank, china washdown bowl, oak or mahogany finish seat and closet screws.

China Tank Closet $18.67
Enamel Iron Closet Tanks..$13.05
Add for silent tank fittings..$4.50
Closet Seats (21 kinds)..$2.25 up
Copper linings for closet tanks $3.15

These are cash prices delivered in Atlanta and vicinity.

Terms if desired. Accounts of home owners welcomed.

PICKERT
Plumbing Supply Co.
WHOLESALE AND RETAIL
197-199 Central Ave., S. W.
WAL. 8169

SANTAL CAPSULES MIDY

Night Bladder Weakness or Pains
Relieved Safely with
Santal Midy
Sold by All Druggists

Saving Life by Resuscitation,

Mrs. Syfan, of Power Company, Given McCarter Award

Local Woman Wins Medal

Mrs. Leta Estelle Syfan, of the gas service department of the Georgia Power company, will be the first woman employee of any gas company in the country to receive the McCarter medal for saving a human life by resuscitation when she is presented with the award at the company's reunion dinner Monday night at the Atlanta Athletic club.

Mrs. Syfan was voted the medal at a recent meeting of the committee on prevention of accidents of the American Gas association. Mrs. Syfan last December saved the life of a friend, Miss Maude Jimeson, who had been overcome by gas while visiting at Mrs. Syfan's home.

Miss Jimeson was asphyxiated while in the bathroom by a defective gas heater. Alarmed at the prolonged absence of her friend, Mrs. Syfan broke open the door and found Miss Jimeson unconscious.

Taking advantage of her resuscitation training, Mrs. Syfan began to apply the Schaeffer resuscitation method. When her strength was exhausted she enlisted the aid of the men in the family and directed the rescue work until Miss Jimeson had completely regained consciousness.

While several men have been awarded the medal, Mrs. Syfan has the distinction of being the first woman employee to win the trophy. The medal will be presented at the dinner by H. M. Atkinson, chairman of the board of directors of the Georgia Power company, or by P. S. Arkwright, president of the company.

MRS. LETA ESTELLE SYFAN.

Monthly Retail Milk Report

April, 1928.

Analysis of Samples.

Name of Dairy.	Butter Fat.	Official Plate Count.
Certified Dairies.		
R. L. Mathis	4.5	2,000
W. F. Cox	4.4	3,000
W. O. Pierce	3.8	3,000
The above certified by Fulton County Medical commission.		
Oak Terrace	4.9	1,500
Alpine Dairy	4.5	2,000
George A. Beam	4.1	2,000
G. F. Bennett	4.2	2,000
Briarwood Farm	5.4	2,000
J. T. Coffee	4.5	2,000
I. T. Davis	4.5	2,000
J. W. Fields	4.2	2,000
Gaymont Dairy	3.8	2,000
W. J. Greenway	4.4	2,000
D. E. Herrin	4.6	2,000
Hickory Grove	4.4	2,000
W. R. House	3.3	2,000
P. E. Hyde	4.7	2,000
Lavista Dairy	4.6	2,000
R. L. Mathis	4.4	2,000
P. W. Medlock	5.1	2,000
A. M. Medlock	4.2	2,000
W. C. Morris	3.9	2,000
Nalley Brothers	4.4	2,000
L. D. Nalley	4.3	2,000
M. N. Parks	4.2	2,000
P. A. Pirkle	4.4	2,000
J. E. Rosser	5.1	2,000
G. W. Abercrumbie	4.1	2,500
Alderdale Dairy	4.1	2,500
P. T. Coggins	4.0	2,500
C. G. Cook	4.6	2,500
A. M. Croft	3.9	2,500
J. J. Crowe	4.8	2,500
J. W. Edge	5.2	2,500
E. Gladden	4.4	2,500
R. E. Guffin	4.4	2,500
R. E. Hutchins	6.4	2,500
H. W. Hutchins	3.9	2,500
J. W. Martin	4.9	2,500
Mrs. Anna Meers	4.9	2,500
North Fulton	5.5	2,500
P. E. & W. O. Pierce	4.7	2,500
H. E. & B. L. Pittard	4.3	2,500
John L. Porter	4.6	2,500
Powell's Dairy	4.7	2,500
J. J. Richardson	4.2	2,500
C. J. Ross	4.4	2,500
C. E. Scott, Jr.	4.7	2,500
Sunnyside	5.4	2,500
Suwanee River	4.0	2,500
C. C. Tuggle	4.4	2,500
Mrs. W. O. E. Wilson	4.5	2,500
R. M. Bargeron	3.6	3,000
Blue Ribbon	4.4	3,000
J. W. Brown	3.8	3,000
W. J. Brownlee	3.9	3,000
J. S. Burks	5.3	3,000
Candler Road	4.6	3,000
W. F. Cox	4.4	3,000
Daffodil Dairy	4.3	3,000
W. T. Daniel	4.4	3,000
J. L. & J. W. Dunn	4.5	3,000
L. F. Eddleman	4.1	3,000
H. G. Gazaway	4.2	3,000
Gazaway & Snead	4.6	3,000
F. L. Gunter	4.2	3,000
G. A. Hammond	4.7	3,000
O. T. Howse	3.8	3,000
C. C. Johnson	4.4	3,000
W. T. Key	5.5	3,000
J. G. Leitch	4.7	3,000
O. Nichols	3.7	3,000
C. C. Parker	4.2	3,000
M. L. Parks	4.1	3,000
Rosebud Dairy	4.0	3,000
J. C. Shirley	4.9	3,000
J. W. Stubbs	4.1	3,000
Tucker Brothers	4.2	3,000
Willowbrook	4.4	3,000
D. W. Wright	5.2	3,000
H. B. Bishop	4.4	3,500
C. S. Bryan	4.3	3,500
J. W. Clark	4.0	3,500
P. R. Cowan	4.0	3,500
W. L. Donehoo	4.1	3,500
B. M. Gresham	4.0	3,500
Mapleleaf	4.4	3,500
T. R. Michael	4.1	3,500
J. G. Nash	4.8	3,500
T. B. Pair	4.5	3,500
W. O. Pierce	4.4	3,500
J. P. Pierce	4.9	3,500
H. L. Scott	4.3	3,500
R. A. Swan	4.8	3,500
Thames Brothers	4.4	3,500
R. S. Tuggle	4.2	3,500
P. A. Wade	3.8	3,500
B. L. Wade	4.2	3,500
T. O. White	4.7	3,500
H. E. Brown	4.8	4,000
L. Clay	4.7	4,000
County Line	4.8	4,000
G. C. Daniel	3.6	4,000
Keystone Dairy	4.7	4,000
J. W. Key	3.9	4,000
W. H. Morris	4.4	4,000
A. S. Nance	4.2	4,000
J. H. Nelms	5.0	4,000
H. A. Parker	4.2	4,000
Riverhill	4.2	4,000
H. T. Simmons	4.6	4,000
Tidwell & Harbin	4.1	4,000
C. N. Davis	4.1	4,500
Ferncrest	3.9	4,500
Huie Brothers	4.7	4,500
H. A. Knight	4.4	4,500
Lauderdale	3.4	4,500
Montrose	4.3	4,500
J. L. Nelms	4.4	4,500
S. E. Smith	3.9	4,500
M. B. Sprayberry	5.2	4,500
Stone Mountain	4.0	4,500
R. E. L. Carroll	4.2	5,000
E. Cowan	4.7	5,000
J. H. Davis	5.0	5,000
W. H. Jones	4.6	5,000
G. H. Parker	4.1	5,000
O. R. Reynolds	4.5	5,000
H. J. Rutledge	5.1	5,000
C. S. Webb	3.8	5,000
Paul White	4.8	5,000
J. F. Wright	5.1	5,000
Briarcliff	4.9	6,000
Cloudland Farm	4.1	6,000
T. J. Buren	4.3	6,000
J. J. & E. L. Meers	4.4	6,000
Old Oaklawn	4.4	6,000
Ousley Chapel	4.1	6,000
O. R. Parker	4.5	6,000
E. S. Payton	3.7	6,000
W. G. Presley	4.3	6,000
Mrs. C. E. Scott	4.4	6,000
M. P. Scott	4.3	6,000
A. O. Spinks	3.7	6,000
J. W. Stamps	4.8	6,000
J. P. Carroll	4.8	7,000
E. L. Crowe	4.5	7,000
W. N. Landers	3.9	7,000
J. S. Patten	4.3	7,000
Sheppard Brothers	4.5	7,000
M. L. Warren	5.4	7,000
R. S. White	4.5	7,000
Red Oak Dairy	3.9	8,000
J. E. Wade	5.0	8,000
H. G. Wilkie	4.8	8,000
H. C. Yarbray	4.4	8,000
Benchler's	5.2	9,000
Cardell's	4.0	9,000
C. A. Cook	4.1	9,000
Walter Parker	4.2	9,000
Sunnyside	4.7	9,000
Vello Brone	4.3	9,000
Ashland Dairy	4.7	10,000
J. C. Hardin	4.3	10,000
L. W. Harris	4.3	10,000
L. E. Hewitt	4.2	10,000
R. C. Kirkley	4.7	10,000
R. J. Rogers	4.5	10,000
Sheldon Dairy	4.6	10,000
J. L. & S. L. Stamps	4.6	10,000
Sweetwater	4.0	10,000
H. M. Christie	4.3	15,000
Crowe Brothers	4.4	15,000
Hillcrest	3.7	15,000
W. A. Lamb	4.3	15,000
Riverview	4.6	15,000
Fred Scherer	5.6	15,000
G. W. Bennett	4.5	10,000
Rose Hill	4.7	20,000
T. Q. Sullivan	4.4	20,000
W. O. Baker	4.2	25,000
Grade "A" Pasteurizing Plants.		
Ponce de Leon	4.8	4,500
Tenth Street	4.2	8,000
Clairmont	4.2	10,000
Pedigree Dairies	4.0	10,000
Pasteurizing Plants		
McWilliams	4.0	7,000
Jessup & Antrim	4.1	8,000
Model Dairy	4.3	10,000
Cloverdale	4.1	15,000
Southland	4.0	15,000
Capital City	6.2	20,000
Gate City	3.8	20,000
Georgia Dairy Pro. Co.	3.9	20,000
Dealers.		
B. A. Dairy	4.7	6,000
Nifty Jiffy	4.1	15,000
Broyles' Stores	4.1	20,000

NAVY PLANE MAKES NEW NON-STOP RECORD

Philadelphia, May 5.—(AP)—The United States navy added more glory to its aviation performances today when it was announced that the PN-12 had broken the world's endurance flight record for seaplanes.

The new record in 36 hours, 1 minute 13 4-5 seconds, as against the old time of 28 hours, 35 minutes, 27 seconds, made three years ago by the PN-9.

It was estimated by Henry C. Cocklin, project engineer of the naval aircraft factory at the navy yard here, that the estimated distance flown was about 3,400 miles, equal to the distance from the California coast to Hawaii, and longer than the jump of the Bremen from Ireland to Greenely island.

The PN-12 took the air at 3:50:16.2 (daylight time) Thursday afternoon and glided into the Delaware river with her new laurels at 3:51.30 a. m. today.

The plane was in charge of Lieutenants Arthur Gavin and Zeus Soucer, pilots. With them were J. C. Proley, mechanic, and W. F. Dayton, a representative of the Wright Aeronautic company.

Mr. Cocklin said that an examination showed the plane was in perfect condition, better, he said, than the condition of the PN-9 which made the previous world's record. He said the plane would remain at the navy yard for a while and would be shipped during the summer to the naval air station at San Diego, Calif.

The PN-12 is equipped with a Wright cyclone air-cooled motor, an innovation in seaplane motor construction. It was said the results of the test given the motor will cause a radical change in airplane motor development for seaplanes.

HUSBANDS AND WIVES IN U. S. EMPLOY OPPOSED

Washington, May 5.—(AP)—Reports of government heads of all cases where both husbands and wives work for the government was asked in a resolution offered today by Senator Blease, democrat, South Carolina, who has protested against permitting wives to work in the bureaus when their husbands also are under government employ. The resolution went over a day under the rule.

A Baby in Your Home

The Remarkable Influence of a Doctor's Prescription After Years of Cruel Disappointment

You Can Try it Free

Hundreds of married women, childless for years, suddenly find themselves in a state of the most blissful anticipation due to the influence of a doctor's most wonderful prescription, which you can try free by simply sending the coupon below.

Mrs. A. G. Smith, 1712 Kentucky St., Lawrence, Kans., says: "I now have the sweetest little baby girl and am sure it was Dr. Elder's prescription that made it possible. I didn't think I'd ever have a baby."

Every married couple who really want children should at once write to the doctor and get a free trial of this prescription together with his invaluable book of instruction. For your convenience fill out the coupon and mail it today.

PRESCRIPTION COUPON

Dr. H. Will Elders
38-M Ballinger Bldg., St. Joseph, Mo.

Please send me a free trial of your treatment for Sterility and Instruction on how to use it. I enclose 10c for postage and packing.

Name.........................
St. Address or R. F. D.........................
City.................State.................

You'll Always Do Better At Franklin's

FRANKLIN'S is in a class all by itself—a store where STYLE and QUALITY walk hand in hand with ECONOMY. One of a chain of eight SOUTHERN STORES doing over six million dollars yearly—that's the answer why you always do better at FRANKLIN'S!

Franklin's

83-85 WHITEHALL STREET

No Other Store Like Franklin's in All Atlanta!

Monday! Introducing The New White Flannel

Summer Coats

ALL WHITE OR PASTEL TRIM

$8.95

SMOOTH OR NOVELTY WEAVES

Suitable for All Occasions

Snappy Flannel Coats that are so smart looking and so practical. And what a low price for such fine quality! Worth much more than this special sale price at which they will sell in no time. Come early for yours! Misses' and Women's sizes.

For Monday Only!

1c Sale *of All-Silk* **Chiffon Hose**

BUY FIRST PAIR FOR $1.00
BUY SECOND PAIR FOR .01

2 Prs. FOR $1.01

Another great money-saving event for Monday! Sheer Chiffon Hose with sandal soles reinforced for added service. All colors and shoe shades. Most all are perfect.

FRANKLIN'S—MAIN FLOOR

A May Sale of Trimmed

HATS

Formerly to $4.95

$2.95

A clearance of late spring and mid-season millinery embracing hundreds of smart styles suitable for present as well as summer wear. Models for misses and matrons.

FRANKLIN'S—2ND FLOOR

Monday! An Encore

SALE DRESSES

$14.50 and Even $19.50

350 Fresh Arrivals!

Two hundred NEW FROCKS have just been added to this already mammoth collection of delightful Summer Frocks thus making the second day of this sale as opportune as the first one.

That Made Such a Hit At:

$10

Hundreds of New Summer Styles
All Pastel Tints, Navy, Black, White
Sizes for Women, Misses, Large Women

If you missed the opening day of this startling dress sale, you owe it to yourself to come MONDAY and partake in the wholesome savings afforded. Words fail to describe the SUPERIOR QUALITY, EXQUISITE STYLE and INCOMPARABLE VALUE these Frocks represent. Your visit will reveal some worthwhile FACTS.

FRANKLIN'S—MAIN FLOOR

New Summer

Footwear

DESIGNED BY Jay BEE

Featuring a Host of Pretty Styles at

$4.85

Illustrated The "Ramona"

"JAY-BEE"—The master designer, created this smart black patent slipper. Its graceful lines will enhance milady's foot and harmonize with any costume. Host of other charming creations at this economical price. If you are unable to come, write for the RAMONA, stating size and width and we will mail it to you POST-PAID.

FRANKLIN'S—MAIN FLOOR

FOR THE WOMAN WHO WANTS STYLE AND IS HARD TO FIT WE SUGGEST

STOUT DRESSES

In Slenderizing Styles That Are So Youthful

A Value Group at **$16.50** Sizes 40 to 52

For Tall and Short Stout Figures

The stout woman is always remembered at THIS NEW STORE—a large stock of slenderizing fashions kept complete and varied at all times. At this low price we have gathered Dresses seldom found elsewhere for less than $20. Light and dark colors.

FRANKLIN'S—MAIN FLOOR

COMMISSIONERS SEEK TO REOPEN RATE CASE

The Southeastern Association of Railroad and Utilities Commissioners has filed petition with the interstate commerce commission to reopen the case in its docket nnumbered 13,535, prescribing rates on various commodities moving between southeastern points and southwestern points west of the Mississippi, it was announced Saturday by James A. Perry, chairman of the Georgia public service commission.

The petitioning body, of which Mr. Perry is a past president, is composed of the various state commissions east of the Mississippi and south of the Ohio rivers, the chairman explained.

The interstate body's order issued in its docket No. 13,535, declared Mr. Perry, "has the effect of discriminating against industries in the southeast on any business into the southwestern territory where the southern manufacturer has to compete with the manufacturers in the north and east."

It is alleged by the state commissions of the south, the chairman explained, that the rates prescribed by the interstate body from the south to the west are much higher than the rates for the same commodities moving from northern and eastern territory into the west.

Some of the principal commodities involved, in which the south is interested, were said to be cotton goods, furniture, iron and steel articles, and stoves.

"This is one of the largest and most important adjustments ever handled by the interstate commerce commission, the investigation covering a period of several years," Mr. Perry commented, "and it is the thought of the state commissions that the adjustment should be of a permanent nature and, therefore, should be on a correct basis."

BAINBRIDGE POLITICS AROUSING INTEREST

Bainbridge, Ga., May 5.—Politics is warming up again in Bainbridge. For the vacancy of the office of clerk of court caused by the death of C. W. Wimberley, three candidates have announced. E. A. Wimberley, brother of the deceased and assistant to him for 14 years, who was appointed to fill the office, has announced for the short term and full time period; Willie Howell, of Recovery, for the short term, and G. B. Toole for the full term. Much interest is being manifested in the race. The full term begins January 1, 1929.

Hotel Astor
NEW YORK
The only fine hotel that is really in the center of things!
"At the Crossroads of the World"
F. A. Muschenheim
TIMES SQUARE
BROADWAY 44 ST. - 45 ST

Howell To Speak At Lawyers' Club Meeting Friday

Albert Howell, prominent Atlanta attorney and well known for his ability as a speaker, will address the Lawyers' club of Atlanta at its next monthly meeting, which will be held Friday night at the Henry Grady

ALBERT HOWELL.

hotel. Included on the program with Mr. Howell will be the Electrical Workers' quartet, managed by M. B. Stroud and composed of J. W. Waitts, S. A. Thomason, A. F. Thomas and J. M. Cook.

Part of the business to be considered at the meeting will be the completion of plans for the annual club barbecue. The date for this event has been set for June 16, and, as usual, it is expected to be one of the most enjoyable events of the year. Lakewood park is to be the scene of the gathering.

William G. Grant, president of the club, states that expansion of the organization has necessitated the changing of the meeting place from the Kimball House, where it has been for some years, to the Henry Grady.

Three Walton County Men Jailed, Charged With Dynamiting Lake

Three Walton county men, John McDaniel, Herbert Johnson and Mack Mobley, were placed under arrest in Oconee county Saturday on a charge of dynamiting a lake in that county and killing a large number of fish, according to a statement made Saturday by Horace Bridges, deputy state game warden.

Several charges of dynamite were exploded in a lake on the farm of Jack Carrithers, according to Mr. Bridges. The sheriff of Oconee county was notified of the violation and the three men were placed under arrest. The penalty on conviction is a minimum fine of $100 and a maximum sentence of 12 months on the chain gang.

Mother's Day is Sunday May 13th

flowers~
Speak Eloquently
for the love
and appreciation you
hold in your heart for her
Pot Plants,
Bouquets,
Fancy Baskets
RITZ
Florists Inc.
633 Peachtree St., N. E. WA. 9653
FLOWERS TELEGRAPHED ANYWHERE

RATE HEARING ORDERED ON BUILDING MATERIAL

A general investigation into all freight rates on building material between points in the state of Georgia, to begin on May 30, has been ordered by the Georgia public service commission, Chairman James A. Perry announced Saturday.

Some time ago, Mr. Perry explained, complaint was filed with the commission by building material manufacturers of Augusta against the rates on building material from that city, and on the date of the hearing before the commission representatives of interests in Atlanta, Macon, Columbus, and other cities petitioned to intervene in behalf of the Augusta interests and to broaden the issues in the case to cover the rates from various other towns.

As a result of these various Intercommission has assigned the matter for a general investigation looking to a revision of all rates on building material and to the bustitution of such rates as will remove any discriminations either between industries in Georgia or industries in other states shipping into Georgia.

ENROLLMENT AT TECH NOW REACHES 3,143

Registering an increase of 66 students over the 1926-27 term, the new Georgia Tech catalog just published shows enrollment of 3,143, with this enrollment distributed 2,178 in collegiate day courses; 428 in the evening school of commerce and 520 in the evening school of applied science.

Due to the large number of students, Georgia Tech now offers 536 courses in the day school alone, and 134 faculty members and 12 student instructors are engaged daily for instructional purposes.

The freshman class, with 721 members, has the largest number of students enrolled, while the sophomore class has an enrollment of 631. The junior class has 434 and the senior class 327. Students from Georgia number 2,552 while 676 come from other states and foreign countries.

Atlanta furnishes more than 20 per cent of the entire enrollment of the institution.

Cator Woolford Named Member Of Honorary Frat

Cator Woolford, widely known friend of educational progress in Georgia, has been elected an honorary member of the University of Georgia chapter, Beta Gamma Sigma, it was announced Saturday by local members of the chapter. An honorary member is elected each year and Mr. Woolford is the first man who is not an alumnus of the university to be so honored.

Beta Gamma Sigma is an honor fraternity of the School of Commerce of the University of Georgia, and has about 30 chapters in similar institutions. It holds the same place in the business courses of the universities that Phi Beta Kappa holds in the arts courses, and membership is a certificate of high scholastic attainment.

Mr. Woolford's support of educational institutions in Atlanta and Georgia has extended over many years. He financed the beginning of vocational guidance and training in the public schools and afterward the beginning of the dental clinics which have brought about "100 per cent sound teeth" in every school in the city. He founded the Georgia College Placement office, which devotes itself to finding business opportunity for college graduates, and has shared in a score of movements to encourage education, especially along definite vocational lines.

CANADA, BERMUDA PROTEST ACTIVITIES OF U. S. DRY AGENTS

Washington, May 5.—(AP)—Protests against certain prohibition enforcement activities of the United States both on the Canadian border and around Bermuda are engaging the attention of the Washington government.

Pending an agreement with the British government, the coast guard has been ordered to steer clear of Bermuda waters.

Changes made in the Canadian parliament also have resulted in the dispatch of an official of the customs bureau to Detroit to investigate whether American enforcement officials were responsible for the firing of bullets across the river to the Canadian side.

The Bermuda protests are said to have arisen from coast guard chasers getting too near British territorial waters in an effort to run down rum pirates.

Assistant Secretary Lowman, in charge of the coast guard and prohibition work of the treasury, said yesterday that until some agreement was reached with Great Britain the coast guard vessels would keep out of Bermuda waters.

BIG BILL HEYWOOD, COMMUNIST, HAS FEW DAYS TO LIVE

Moscow, May 5.—(AP)—William B. ("Big Bill") Heywood, American communist, though considerably improved in condition, is suffering from a combination of organic maladies which will cause his death within two or three months, physicians at the Kremlin hospital said today.

TOM MIX ORDERED TO BED BY DOCTOR; PNEUMONIA FEARED

Chicago, May 5.—(AP)—Tom Mix, the cowboy of the Cinema, who is making a personal appearance at a Chicago theater, has been ordered to his bed by Dr. Karl A. Mayer, of the County hospital, who said Mix is threatened with pneumonia.

SLIGHT GAIN SHOWN IN UPSON SCHOOLS

Thomaston, Ga., May 5.—Superintendent John A. Thurston has filed with state officials the school census of Upson, which shows an increase of less than 500. There are in the county 4,190 white children and 2,567 negro children, making in all 6,557.

Petition Seeks 80-Foot Boulevard From College Park to Heart of Atlanta

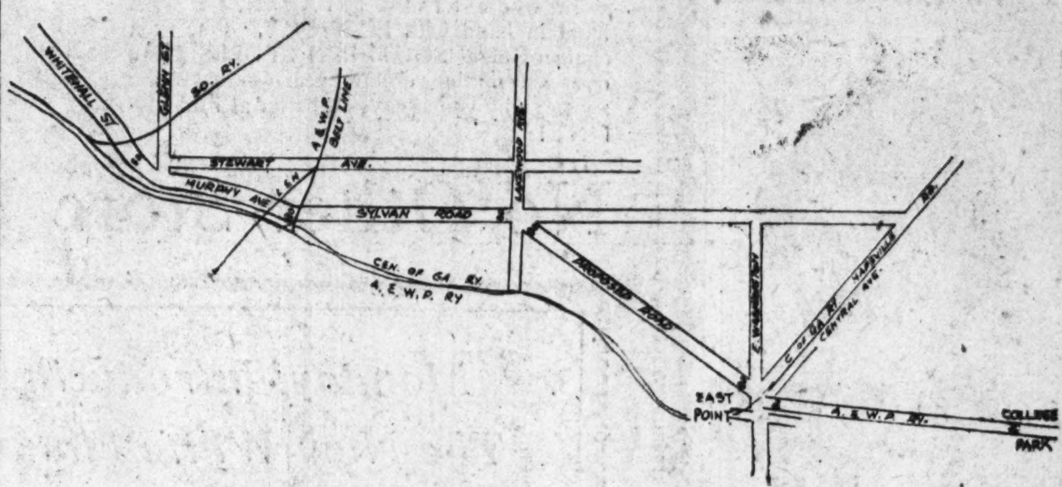

Diagram of proposed Whitehall street extension and connection with thoroughfare leading through East Point to College Park, near Candler landing field. The drawing shows the route traced along Whitehall street, Murphy avenue, Sylvan road, proposed new road section and A. & W. P. railway.

Plans for presentation of a petition at the next meeting of the board of Fulton county commissioners, requesting the paving of an 80-foot boulevard from College Park into the heart of Atlanta to serve as a key artery from all of Georgia south of Atlanta and urging other street improvements, were disclosed Saturday by Thomas H. Sappington.

Mr. Sappington, who was one of the earliest proponents of street improvement in Atlanta, originating the idea of obtaining aid from the county in this work, is chairman of the South Side club, sponsoring the movement for widening, paving and extending Whitehall street into College Park.

Another street improvement proposal revealed in the petition is the cutting through of Broad street, from Mitchell street, join to Whitehall at Fair street, and widening of Fair to a 50-foot street from Whitehall to Washington street. This double improvement, Mr. Sappington explained, would provide the city, under the existing street layout, with an additional entry to the business area from the large south side residential districts, and through Fair street, a connecting link with the Washington street thoroughfare joining the south and north sides by a direct route that avoids the commercial congested district.

The petition has been endorsed by leading Atlanta business and professional men and civic organizations, including the Atlanta Chamber of commerce, the chairman asserted. It has been signed by several hundred merchants, lawyers and other men of prominence, regarded as sufficient to insure favorable consideration by the county board of commissioners when submitted to that body at its next session in June. Following this, the petition will be represented to the mayor and city council of Atlanta, Mr. Sappington said.

Notable features of the Whitehall extension project and benefits that will accrue from its construction were outlined by Mr. Sappington. The route of the proposed thoroughfare leads south through Whitehall street, Murphy avenue, Sylvan road to Lakewood avenue, where it would branch off, requiring the construction of a new road to run directly into East Point, from where the thoroughfare continues to College Park along a narrow road that would require widening and paving to eliminate traffic hazards. It is an eight-mile stretch into the center of Atlanta, with improvements to be constructed and paid for by Fulton county.

Mercer Juniors Win Big Intra-Mural Track Meet

BY CHARLIE WALLACE.

Under a beaming May-the-first sun, 37 athletes donned their abbreviated uniforms Tuesday afternoon and displayed their track abilities on the cinder paths of Centennial stadium in the first big intra-mural track meet ever conducted at Mercer.

Arranged and sponsored by Coach Bernice Moore, 10 events were held, with representatives of all four classes competing for the ribbons which were awarded the winners. Blue ribbons were given to those who came first in the activities, red ones to the second men in each of the 10 events, and white ribbons were awarded to those who placed third.

Phoney Smith, with two first places and three seconds, was high-point man of the meet, making 13 points in the running and six points in the field events.

Five First Places.

Led by Harvie Stipe, with 12 points, and Clyde Carpenter, with 10 points, the juniors won five first places, one second, three third places and tied for three fourth places to lead the classes in scoring and capture a total of 34 1-2 of the 102 points scored in the meet.

The sophomores were second with 24 1-2 points, the seniors third with 23 points and the freshmen fourth with 20 points.

The events of the afternoon and the order in which the men placed were:

One Hundred-Yard Dash—Phoney Smith, 10 3-5 seconds, senior; Tom Turk, freshman; Walter R. Salter, senior.

Mile Run—Clyde Carpenter, 5 minutes 27 seconds, junior; Harold Muecke, sophomore; Wilbur Smith, sophomore; Aubrey Estes, senior.

Stipe Wins Shot Put.

Shot Put—Harvie Stipe, 39 feet, junior; George Potts, freshman; Bit Pierce, senior.

Discus Throw—Harvie Stipe, 116 feet 9 inches, junior; W. A. Wommack, junior; George Potts, freshman.

Two Hundred Twenty Yard Dash—Phoney Smith, 24 seconds, senior; Wyche Fowler, sophomore; J. D. O'Neal, sophomore; Tom Callaway, junior.

Running High Jump—J. G. McMillan, 5 feet 4 1-2 inchese, sophomore; Phoney Smith, senior; Valda Grantham, junior; Frank McWilliams, junior; S. E. Goss, junior.

Four Hundred Forty Yard Dash—Clyde Carpener, 54 seconds, junior; Phoney Smith, senior; Wyche Fowler, sophomore; Tom Boyd, sophomore.

Running Broad Jump—Bill Bowen, 19 feet 9 inches, freshman; Phoney Smith, senior; Harvie Stipe, junior; Frank McWilliams, junior; Walter Salter, senior.

Half Mile Run—R. F. Eberhardt, freshman; Arthur Wright, sophomore; Harold Muecke, sophomore; Wilbur Smith, sophomore.

Juniors Win Relay.

Half-Mile Relay—Junior, 1 minute 43 seconds, Harvie Stipe, Tom Callaway, W. A. Wommack, Frank McWilliams; freshmen, Aaron Fart, Robert Morr, Frog Newsome, Tom Turk; tie for third—seniors, Paul Stevens, Walker Evans, Leslie Williams, Walter Salter; sophomores, W. R. Sudderth, Marion Ennis, Henry Stokes, Wyche Fowler.

The men scoring the highest number of points in the meet were Phoney Smith, 19; Harvie Stipe, 12; Clyde Carpenter, 10; Harold Muecke, 5; Wyche Fowler, 5; J. G. McMillan, 5; Bill Bowen, 5; R. F. Eberhardt, 5.

One representative from each class was appointed by Coach Moore to assist him in promoting interest in the meet. Leslie Williams was the senior representative, Harvie Stipe of the junior class, Henry Stokes of the sophomores and Robert Kerr of the freshmen.

Coach Moore said that he was well pleased with the number of men who participated in the events. It is most likely that an even bigger program will be attempted next year.

Jerome Jones Shows City's Need of Week-End 'Retreat'

Calling attention to the rapidly growing industrialism of Atlanta, Jerome Jones, editor of the Journal of Labor, Saturday pointed out that in a few years the necessity of developing many surrounding week-end "vacation" towns, where Atlantans may go to rest over Sunday, will be found imperative. Mr. Jones said:

"The town of Clayton last Tuesday demonstrated in a very practical way its vision by its adoption of a program of progressive growth and development. By a handsome majority the people up there bonded themselves for public improvements. It is expected that the matter will be pushed as rapidly as possible and the actual laying of sidewalks and paving of streets should begin without much delay.

"When the sun begins to grow hot and the office uncomfortable, when the human soul begins to long for cooler climes and visions of the cool mountain breezes begin to haunt us, the little town of Clayton, nestled so lovely in the mountains, encompassed by incomparable scenery, natural beauty and cooled by the most invigorating breezes that the god of winds has ever let loose, will be beckoning us all, bedecked in her new garments.

"As Atlanta grows and grows, as the rapid industrial development of this city brings to Atlanta and surrounding cities increased wealth the city is going to feel more and more the need of a summer retreat. This is a necessary part of any growing city. It is a matter in which the city should take a very vital interest. The health of the community and its social life depend upon it and in order that this city or any city may prosper, in order that it may spend its leasure time in a wholesome way, in order that it may provide recreational facilities that will really enable the tired spirit and worn-out body to renew itself, it must give serious attention to the development of a retreat where these things can be had in abundant measure and under wholesome conditions. For her own sake, therefore, in the interest of her own growth and development and in behalf of her own people, Atlanta should concern herself with the development of such retreats as will offer opportunities for amusement, recreation and vacation as her people must have. It is not a mere accident that almost every city of any consequence has sought to develop such areas.

"Atlanta is wonderfully fortunate in this respect. The section of the Blue Ridge mountains of which Clayton is almost ideally the center, places within a few hours' ride of this city one of the greatest possibilities afforded any city anywhere in the world. This section possesses every natural advantage that could be desired, cheap sites, mountains towering into the skies, ideal hiking places, wonderful camping sites, pleasant climate and the accessibility of all points. Good roads are now practically completed, making it easy to reach the section by auto or train. Good neighbors, congenial people, native American citizens insure good treatment and worthy companionship."

U. S.-GERMAN PACT FOR ARBITRATION SIGNED SATURDAY

Washington, May 5.—(AP)—Separate conciliation and arbitration treaties between the United States and Germany were signed at noon today by Secretary Kellogg and the German ambassador, F. Von Prittwitz. The treaties have been under discussion since March 12.

CLERGYMEN FORBIDDEN TO SEE IMMORAL ART

Venice, May 5.—(United Press.)—Holding that its paintings were immoral, Cardinal La Fontaine, archbishop of Venice, today forbade clergymen to visit the international art exhibit here and urged fathers not to take their wives and daughters to it.

Cardinal La Fontaine made a similar attack on the last exhibition in 1926.

DALTON SEEKS SITE FOR LANDING FIELD

Dalton, Ga., May 5.—At the regular meeting of the Civitan club here Friday the question of securing a landing field for airplanes was discussed.

Several available sites, all easily accessible to Dalton, are being considered, either one of which will afford adequate space for the largest passenger planes. As guests of the club, W. C. Wakefield, president of the Dixie-Northern Air Lines; W. C. Hill, general passenger agent, and H. C. Halsey, agent of the southern department, were present and briefly addressed the membership of the club and also arranged an inaugural flight, when they will have as their guests a party of local citizens.

The air route extends from Chicago to Miami via Chattanooga, Dalton, Macon, Atlanta and other intermediate points.

FIELD DAY OF SCHOOLS TO BE FINISHED MAY 12

With half of the field day and athletic program of the Fulton county school system already completed, the remainder of the events will be run off Saturday morning, May 12, at Lakewood park, it was announced Saturday by R. L. Ramsey, supervisor of county elementary schools. The annual event was begun on April 27, when, after 14 of the events had been completed, a heavy downpour caused a postponement of the remainder of the program.

Mr. Ramsey stated that it will not be necessary for students or the general public to purchase tickets for next Saturday, as the gates and grandstands will be thrown open.

According to present plans the program will start at 10 o'clock and continue until the remaining 35 events have been completed. The events already run will remain as recorded and be counted in on the final decision in awarding the prizes. There will be three prizes for each of the 49 events, with two handsome trophies awarded to the schools in the two divisions winning the largest number of points.

One of the trophies will be given to the school with an enrollment of less than 150 students, while a similar trophy will be awarded to the school in the group which has an enrollment of more than 150 students.

The Fulton High school orchestra, consisting of 35 pieces, will furnish music during the intermissions between events and will play several special numbers near the close of the program.

W. F. Dykes, principal of Fulton High school, and Jere A. Wells, superintendent of Fulton county schools, will be first place judges, while C. R. Brown and L. W. Hope will name second place winners. M. C. Bishop and James T. McGee have been named to pick third place winners in each of the events.

5,000 BOTTLES BEER FOUND AS RESULT OF WILD PITCHING

Miami, Fla., May 5.—(AP)—A wild pitch in a boys' baseball game today cost an illicit brewer in Coral Gables, Miami suburb, nearly 5,000 bottles of beer.

Police raided a vacant house on report from the father of one of the boys, who went to retrieve the ball after it went through a window of the house.

No arrests have been made.

OPPORTUNITY
The services of an experienced representative wanted for the State of South Carolina.
One who has had the necessary past training with a sales record of real achievement, in such lines as hotel and restaurant equipment, china, glass and silver, or soda fountain.
THE STRAUS COMPANY
Richmond, Virginia
The Largest Equipment House in the South

OLD SORES
Since 1869 ALLEN'S ULCERINE SALVE has healed more old sores than all other salves combined. It is the most powerful salve known and heals sores from the bottom up, drawing out the poisons. By mail 65 cents. Book free.
J. P. Allen Medicine Co., Dept. R. St. Paul, Minn.

Terrible—Dangerous
PELLAGRA
CAN BE
Cured
Are your lips, throat, tongue sore and red, with much mucus and choking! Are your hands red, skin peeling, feel sick, extremely weak!
Check these danger signals of dread Pellagra NOW and prevent the development of this terrible disease into the frightful advanced stages which affect the brain.
Pellagra can be cured if taken in time. Act NOW. Take no chances. Neglect of early symptoms may bring results that will cast the shadows of despair and agony over your entire life. Pellagra can be cured. Free proof to you.
Write now for 80-page book describing signs and symptoms, stages of development and startling new scientific facts about cause and cure of this horrible affliction. Send no money; just your name and address.
AMERICAN COMPOUNDING CO.
Box 2003, Jasper, Ala.
Valuable Pellagra Book Sent FREE.

GORDON L. BURKE, GEORGIA RESIDENT, ORDERED TO PEKIN

Washington, May 5.—(AP)—Foreign service changes of southern men, announced today by the state department, include:

Gordon L. Burke, of Georgia, vice consul at Chefoo, China, assigned as language officer at Pekin.

Arthur B. Cooke, of South Carolina, temporarily detailed at state department, assigned as consul at Plymouth, England.

Sabin J. Dalferes, of Louisiana, now vice consul at Warsaw, Poland, transferred to Hamburg, Germany, as vice consul.

COME TO THE HOME OF LOW PRICES
EFFRON'S
THE HOME OF LOW PRICES
57 S. BROAD ST.
NEXT DOOR
TO RICH'S

Broadcasting to the Thrift Folks of Atlanta
BANKRUPT SALE
MARK YUDD
STOCK OF
815 Market St., Chattanooga

DRESS-APRON GINGHAM 5c yd.
Checks and plaids, good weight; limit 10 yds. to customer. Basement.

72x90 KRINKLED BED SPREADS 69c
Rose, blue, tan, absolutely a bargain; limited quantities. Basement.

10c BARBER TOWELS 5c
About 1,000 in the lot; red striped. Basement.

46c BOX KOTEX 25c

42x36, 25c Pillow Cases 12c
Full bleached; free from starch and dressing. Basement.

CHILDREN'S 49c UNION SUITS 25c
Pajama checks, waist suits; sizes 4 to 12. First floor.

36-INCH, 40-INCH, 29c VOILES 15c Yd.
Flowered, checked, plain; very good quality. First floor.

LADIES' 79c RAYON BLOOMERS 49c
Full made, lock stitched, pastel colors. First floor.

MEN'S 49c FANCY RAYON SOX 15c
Checks, plaids, stripes, slightly irregular. All sizes. First floor.

MEN'S $2.45 SPORT SWEATERS $1.00
Checks and plaids, attractive colors; slip on. All sizes. First floor.

MEN'S $1.50 DRESS SHIRTS 88c
Broadcloth and percale; collar attached. Sizes 14 to 17. First floor.

BOYS' $1.00 OVERALLS 79c
Double stitched, suspender back, reinforced. Sizes 6 to 16.

BOYS' 59c PERCALE BLOUSES 39c
Neat stripes, full cut. Sizes 8 to 14. First floor.

CHILDREN'S 95c DRESSES 50c
Good quality prints; new colors. Sizes 7 to 14.

COME TO THE HOME OF LOW PRICES

INDIANA PRIMARY HOLDS G. O. P. EYES

BY MARK SULLIVAN.

Washington, D. C., May 5.—The public outside of Indiana wishing to make accurate interpretation of the result of the republican primary in that state Tuesday, as respects its national significance, will look at it as the last and, excepting Ohio, the most pretentious effort of the anti-Hoover group to prevent Hoover from having a majority of all the delegates to the republican national convention.

The public outside Indiana will dismiss any notion that Senator Watson, who is running as a "favorite son," has any actual place in the presidential race.

Indiana Otherwise.

Some of the public within Indiana may think otherwise. More accurately, the outcome will be determined in part by the proportion of Indiana voters who have been made to think Watson is a genuine candidate. Watson himself, in recent speeches has been assuring the Hoosier voters that he is an "honest-to-goodness" candidate. He has explained his failure to run in any state except his own as a regrettable necessity, put upon him by an unfortunate sequence of dates. He could not run in other states, he explained, until he had first secured the delegates from his own state, and by an unhappy dispensation of fate, the date of the Indiana primary comes so late that there will be practically no opportunity for him to enter other states. This, Watson assured the voters, is a handicap, but not a fatal one. If they will give him the delegates from Indiana he will have a high place in the convention.

Vote for Dawes.

While Watson says this, his most important newspaper support, with a conception of strategy which the senator regards as unwise, puts its solicitation to the voters to support Watson on the ground, in effect, that a vote for Watson is a vote for Dawes.

The leader of Watson's faction of the farmers phrases his appeal for Watson in the identical words, "a vote for Watson or for any other of the favorite sons in the other states means a vote for Lowden or Dawes." This utterance has been seized upon by the Hoover workers in Indiana, and one of the factors on which the outcome depends is the extent to which the Indiana electorate has been made aware that Watson's campaign is not for himself, but merely to defeat Hoover.

Watson Discounted.

In national political circles at Washington there is neither doubt nor protense. It is quite safe to say that no newspaper correspondent at the capital and no politician, in the course of countless discussions, has ever heard Watson mentioned as a serious possiblity, though speculations about possible dark horses in case Hoover is "stopped" have gone very far afield indeed.

In 1924 Watson was a favorite son candidate for the vice presidential nomination, as he is now for the presidential prize. In that year Watson had the Indiana delegation, as he hopes now to have it. When the balloting for vice president in the national convention came, Watson had Indiana's 33 votes; and in addition to that had just eight more, one each from Alaska and the District of Columbia and two each from Alabama, Idaho and Missouri. The republican leaders had no more thought of naming Watson for vice president then than they have of naming him for president now.

Held to Delegates.

Watson in 1924 held to his Indiana delegates until he was ready to deliver them, accompanied by a speech, to Dawes.

There is a possibility these facts may have penetrated the Indiana electorate, in which case Hoover should be benefited. There is a possibility also that a public mood of angry uprising on a wholesale scale, which is showing itself in various parts of the country, especially Illinois, may be due in part to a feeling that the voter is not always treated with candor by his leaders. In this Indiana contest, for example, all the 10 republican congressmen from the state have solemnly indorsed Watson with the necessary implication that he is an actual candidate. The Association of Republican Newspapers in Indiana has done the same.

Exposure of Crimes.

The mood of indignation in Indiana, if Tuesday's result shows there is one, may be stimulated further by the recent exposure of crimes in high office. Illinois rose against a governor who had made restitution of $600,000 to the state, and a senator who had received campaign funds from heads of public utilities. In Indiana, although none of the candidates now running have been subjects of charges, yet there is a condition indicated by the sentencing of one governor to jail, the indictment of another who escaped by the statute of limitations and the indictment of 14 other high officials of the state, the city of Indianapolis, or the republican party organization.

Hoover Is Strong.

In addition to these reasons why Indiana might turn down Watson and go for Hoover, there is, of course, the natural support that Hoover has as his own, and also the apparent fact, suggested by the primaries in Ohio and elsewhere, that a country-wide tide is running in favor of Hoover. Against all this, however, stands the fact that Watson has a superb machine, by far the best-disciplined, state-wide machine now existing in America, and not inferior to the Tammany city machine in New York.

If Hoover should win in Indiana, the anti-Hoover group will give up its fight in the country at large. They considered giving up after Hoover's sensational victory in Ohio. If Hoover loses Indiana, the anti-Hoover leaders will go on with their program.

They will try to hold Hoover just short of a majority through the early ballots, precipitate what they will describe as an emergency, make a gesture of renominating Mr. Coolidge, and upon his refusal, take advantage of the ensuing chaos to name a "dark horse." It should be added that there are several impediments to this program, including the probability that Mr. Coolidge will foresee it and take timely action to prevent the use of his name as part of it.

PAY YOUR DEBTS

The Easy Way

Under our new plan of persona financing we can arrange to lump everything you owe into one budget and you pay us a definite sum each pay day.

No Mortgages
No Endorsements
No Salary Assignments

Just Your Plain Obligation

If you are honest, steadily employed, of good moral reputation and owe more money than you can well take care of, we can relieve you of the embarrassment—

Come to See Us

Our charges are in line with the legal rate of 8 per cent per annum instead of 8 per cent per month.

All Dealings Confidential

The City Savings Bank will act as Trustee for all the funds handled by us.

Credit Clearing Company

WAlnut 5017
230-31 Palmer Bldg.

SUNDAY SCHOOL ANNEX WILL BE DEDICATED

Dr. William Howard Faust, pastor of the Gordon Street Baptist church, will end a two weeks' revival meeting with two sermons today. One will be delivered at the 11 o'clock service this morning and the other at 7:30 o'clock tonight.

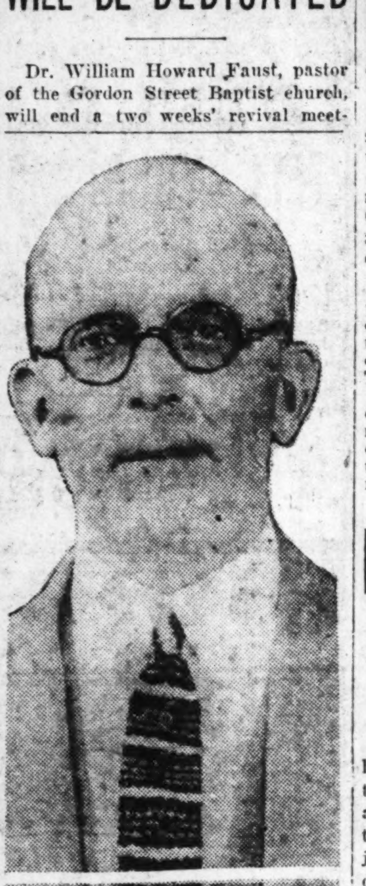

J. NEWT LANDERS.

A feature of the closing of the meeting will be dedication of the large new Sunday school annex, constructed under supervision of J. Newt Landers, chairman of the building committee of the church, who also guided construction of the church itself and who is the sole surviving male member of the charter membership of the institution.

Scores have joined the church during the services, and 25 were baptized at a special service Friday night. Others will be inducted formally into the congregation at a special baptismal service following the prayer meeting Wednesday night.

While Dr. Faust opened and will close the services, Dr. John E. White, of the First Baptist church, Savannah, and Dr. Walter P. Binns, of the First Baptist church, of LaGrange, have occupied the pulpit during the meetings, and the musical programs have been directed by Fred Barnes, leading chorister and soloist of the Southern Baptist convention. Mrs. Arthur McCreary has presided at the piano.

Mr. Landers will be one of the honored members of the congregation today with dedication at the regular Sunday school hour of the new annex. He has worked tirelessly through many discouragements for consummation of his dream of a big church, Dr. Faust said.

That dream will be realized today. The new church has cost more than $75,000. It is constructed of solid Stone Mountain granite, and is one of the most beautiful buildings of its kind in the city.

Dr. Faust has been pastor of the congregation for the past five years, and during his ministry it has grown from a modest number to more than 1,000.

EDUCATION BOARD TO ELECT SCHOOL OFFICERS TUESDAY

Election of assistant superintendents of the Atlanta educational system will feature the regular meeting of the board of education Tuesday, it was announced Saturday.

No opposition is expected to develop, according to leaders of the board.

Raymond R. Ritchie, assistant superintendent in charge of business affairs; H. Reid Hunter, assistant superintendent directing high and junior high schools, and Miss Mary Postell, assistant superintendent in charge of elementary schools, will be up for reelection.

They will be placed in nomination by Willis A. Sutton, who was reelected for a three-year term at the last regular meeting of the board.

Other routine matters will be considered, it was announced by George Powell, president.

BILL TO DEVELOP PRIVATE MERCHANT MARINE PASSED

Washington, May 5.—(AP)—Without a record vote the house passed today the Jones-White shipping bill designed to develop a privately owned American merchant marine. It now is returned to the senate.

VICTIM OF AUTO CRASH TO RECOVER

Mrs. C. J. Pyron, of 314 Hardin avenue, College Park probably will recover from injuries received Friday night when the automobile in which she was riding collided with another car at Greensferry avenue and Chestnut street, it was stated Saturday at Grady hospital. Mrs. Pyron received a fracture of the skull and other injuries in the accident.

Sixty Members of Post 'B,' T. P. A., To Attend Convention in Savannah

Photo by George Cornett, Staff Photographer.

Eight of the nine members of the Century club of local post "B," Travelers' Protective association, are shown in the above picture. They and a delegation of more than 50 others will leave Atlanta Wednesday to attend the state convention to be held Thursday and Friday at Savannah. From left to right, those seated are: E. D. McDonald, J. H. Andrews, W. P. Price and J. C. Harrison, former president and director of a recent drive for new members. Standing are F. E. Kibler, Carter C. Harrison, secretary of the post; J. H. Owen and W. W. Moore, director of publicity of the organization. The club is composed of members who added 100 new members each to the roll of the post during the year. Ab. L. Smith, another member of the club, is not in the picture.

Three-score representatives of local post "B," Travelers Protective association, will leave Atlanta Wednesday to attend the annual state convention of the organization in Savannah, Thursday and Friday.

Nine members of the "Century club," an organization composed of members who have added 100 names each to the roll of the post during the fiscal year, also will attend the meeting.

The Atlanta post, headed by J. H. Owen, president, will form a caravan of automobiles and proceed to the convention Wednesday morning. The delegates expect to reach their destination Wednesday night.

The post has more than 2,300 members, including those annexed during the recent membership drive, which was directed by Major J. C. Harrison, former president. It is the largest in Georgia and is fifth largest in the entire United States. Another effort to place it further up the list in the number of members will be made between the time of the state convention and the national convention, which will be held June 11-15 at Oklahoma City.

E. D. McDonald, J. H. Andrews, W. P. Price, Mr. Harrison, F. E. Kibler, Carter C. Harrison, Mr. Owen, W. W. Moore and Ab L. Smith are members of the Century club. Under the rules of the national association they will have expenses paid to the national meeting.

FRIENDS OF PEACE GATHER IN OHIO

Cleveland, O., May 5.—(AP)—One hundred years of untiring effort for the establishment of permanent peace among nations will be summed up in the world conference on international justice which opens here Monday under the auspices of the American Peace society.

To the vast membership of the society the events will be in the nature of a birthday celebration, commemorating the date of May 8, 1828, when William Ladd assembled a small band of followers which later grew into an organization with ramifications extending throughout the world.

The society has been holding peace congresses since 1843, but that which will be in session here until next Friday will be the first unofficial international conference in America since the world war and the largest gathering of diplomats since the Washington disarmament conference.

Ministers of foreign affairs, as well as ambassadors to the United States from a dozen nations and former ministers who still wield a power in the world will be speakers at nine public sessions of the conclave.

Although the conference will be entirely non-political, having no connection with any government, its work, aside from the public sessions, will consist in the drawing up of reports on six phases of international life in which causes of war and the means of peace will be diagnosed.

Six commissions will hold daily meetings for discussion of the international aspects of religion, education, industry, international law, social work and coordinated movements for world peace. On the final day of the conference the commissions will make reports which will be acted upon by the delegates.

Many thousands of society members in addition to unofficial delegations and those attending by invitation will be here. Europe, Central and South America, as well as the nations of the North American continent, will be represented.

Congressman Theodore E. Burton, of Cleveland, president of the society, will present to the city Monday a portrait of President Coolidge, honorary chairman of the society, centennial president. The portrait was painted by Edith Stevenson Wright, Cleveland artist, on request of C. S. Britton, local publisher.

The evening meeting will bring a special message on peace to the American people from President Von Hindenburg, of Germany. It will be read by Frederich Wilhelm Von Prittwitz, German ambassador to the United States.

Addressing the same gathering will be Sir Esme Howard, British ambassador, and Count Paul Claudel, French ambassador to the United States; Nicholas Titulesco, Rumanian minister of foreign affairs, and Dr. Fridtjof Nansen, former Norwegian minister to the court of St. James.

It is expected the conference will hear discussions of the various peace proposals advanced in congress by Senator William E. Borah, of Idaho; Senator Arthur Capper, of Kansas; Congressman Burton and George Holden Tinkham, of Washington.

JAPANESE GLOBE RACER BELIEVES LUCK BEAT HIM

Chicago, May 5.—(AP)—A youthful slender Japanese with a scholarly air slid from the Manhattan Limited today for a few hours' rest on his race around the world.

Ryueichi Matsui smiled only at the request of the battery of camera men and the reason for his solemn mien was readily explained. Matsui believes he has lost the race and the $1,500 prize offered by the Tokyo newspaper Ji Ji Shmpo.

A countryman, Toichiro Araki, traveling from west to east, passed through Chicago several weeks ago and is now in Siberia. The one who gets back to Tokyo in the shortest time wins.

Matsui did not cross the continent by airplane, he said, because his steamer does not sail from San Francisco until May 9 and he has sufficient time to reach the coast by rail. Had the Acquitania docked six hours earlier in New York Matsui, by taking the air mail route, could have caught the President Cleveland and probably won.

He has been away from Tokyo 24 days and said he expects to complete the trip in approximately 43 days.

REALLOCATE SEE OF LATE BISHOP DICKEY

Nashville, Tenn., May 5.—(AP)—Dividing the territory formerly under the jurisdiction of the late Bishop J. E. Dickey the college of bishops, Methodist Episcopal church, south, today allocated western Virginia to Bishop Collins Denny; Illinois and Kentucky conferences to Bishop U. V. W. Darlington, and the Louisville conference to Bishop H. M. Dubose.

Dallas, Texas, was selected as meeting place for the autumn session of the college, over which Bishop Edwin D. Mouzon will preside. The college adjourned after concluding routine business.

The 1928 plan of Episcopal visitation assigns Mississippi, Louisiana and Cuba conferences to Bishop Warren A. Candler; West Virginia, Virginia and Baltimore to Bishop Collins Denny; the Carolinas to Bishop Edwin D. Mouzon; New Mexico and Texas to Bishop John M. Moore; Denver, Missouri and St. Louis to Bishop W. F. McMurry; Belgian mission, Czechoslovakia, Polish-Danzig mission, Illinois and Kentucky to Bishop Darlington; Louisville and Tennessee conferences to Bishop DuBose; Korea, Siberia, China and Japan mission to Bishop W. N. Ainsworth; Congo and Brazil to Bishop James Cannon, Jr.; western Mexican mission, Mexico and the Georgia conferences to Bishop W. B. Beauchamp; northwest, California, Arizona and Texas to Bishop Sam R. Hay; the Alabama conference and Florida to Bishop Hoyt M. Dobbs and the Oklahoma and Arkansas conferences to Bishop H. A. Boaz.

NOBILE'S AIRSHIP BEGINS LAST HOP TO SPITZBERGEN

Vadsoe, Norway, May 5.—(AP)—The dirigible Italia, commanded by General Umberto Nobile, left here at 8:30 tonight for Spitzbergen, which will be its base during a series of arctic flights.

From this village in northernmost Norway the nose of the dirigible was pointed out over the arctic waters, with only the small bulk of Bear island between it and its objective in the Spitzbergen archipelago. A hangar has been prepared for the Italia at Kings Bay, on the northwest shore of West Spitzbergen.

General Nobile has planned several flights to be made during the next two months in exploration of parts of the Arctic regions hitherto unvisited or about which there is controversy. He also plans to revisit the north pole, over which he first flew in another dirigible, the Norge. The ship had calm weather for the start.

FIRED EMPLOYEE CHARGES GRAFT IN NEW YORK CITY

New York, May 5.—(AP)—The World will publish tomorrow a statement by a suspended employee of the city street cleaning department charging that the department is "honeycombed with graft" and that illicit gains by himself and other employees in the past seven years totaled several millions of dollars.

The operation of the graft system, it is charged, included payroll padding, theft for resale of the city's gasoline, use of city automobile trucks let out on private contracting jobs and forcing of property owners to pay for services to which they are entitled as taxpayers without extra charge.

The sale of jobs in the department and manipulation of supplies accounts also are are included among other methods of cheating the city. The morale of the department is loose and gambling among employees is rife, the statement charges.

200 HURT IN CRASH OF STAND SECTION AT RACE COURSE

Roseberry, Australia, May 5.—(AP)—More than 200 spectators were injured many seriously, when a large section of a stand at the race course here collapsed today.

DEATH CLOSES BOOK OF FAMOUS PRINTER

Memphis, Tenn., May 5.—(AP)—Death late today closed the book of life of Otto Zahn, internationally known designer and printer of fine books. The artist, for many years one of Memphis' foremost citizens, died in Los Angeles from a lingering illness. He was 71.

Mr. Zahn was born in Berka, Thuringia, Germany. At the age of 14 he was apprenticed to a book binder in Arnstadt. In 1873 he was made a journeyman printer and began a series of ramblings that took him to the important cities of the world.

He came to Memphis in 1884 and entered the employ of the S. C. Toof company, of which he later was president.

Honors poured upon him. He won first prize at the world's fair at St. Louis, and even the famous auctions of Quaritch and Christies heard of Memphis through his books.

In 1922 he was ordered into retirement by his physicians, and moved to California.

Funeral arrangements had not been completed late tonight, but the body will be brought here for interment.

HAWES IS BOOMED FOR SMITH MATE

BY SAM W. SMALL.
Special Staff Correspondent.

Washington, May 5.—The most pointed topic in political squad-rooms today was the defy of Senator Jim Reed to all the political winds and windjammers that blow. He announces with characteristic courage that his "death's head hussars" will be led by him right up to the Houston convention's "cannon's imminent deadly mouth." There is no "surrender" in his political vocabulary, and he and his'n will put it up to the democrats at Houston whether the great historic party is to reproclaim and fight for pure Jeffersonian principles and uncorrupt government.

His comments on the situation as is are taken in responsible circles to mean that he challenges directly now the Jeffersonianism of Governor Smith. Senator Reed is plainly angered at the suggestion so assiduously broadcast that his views and those of Governor Smith are so identical as that either of them could easily and logically be heir to the other. With him it is clearly not another case of "the lady and the tiger." And yet he avows, as David B. Hill also once did, that "I am a democrat," which gives the Smith men some hopes that the tiger may come back from Houston smiling, with Jim "inside'er." Be that as it may, Reed's defy makes it sure that Smith will not be nominated unanimously on any ballot until and when he polls two-thirds or more on a definite roll call.

It was accepted last evening, in a hotel room caucus of Smith men here, that it is improbable any "available" southern man will consent to accept the second place on a Smith ticket. While no one present could quote Cordell Hull directly as rejecting the proposal that he should take it, there was a feeling that he will not do so. In 1920 his congressional career was broken for two years of the sixty-seventh congress by the election over him of a republican. He knows that the democrats of his mountain district are fundamentalists and drys and he will hardly consent to take any action that would permanently alienate him from their affections and confidence.

Hawes Is Latest Choice.

It was also considered highly likely that Senator Robinson will not allow himself to be named as Smith's running mate.

The latest suggestion by responsible Smith men is that the vice presidential nomination be given to Senator Harry Hawes, of Missouri, who is a wet and who drew enough wet republican votes in the Bear state to win his senatorship and restore double democratic representation of the state in the senate. It was suggested that the nomination of Hawes would go some way to placate Reed and assure the electoral votes of Missouri for the ticket. Hawes would make a colorful teammate for Smith and could stand upon any platform that Smith can stand upon.

It should not be forgotten, in the meantime, that in November, 1926, the people of Missouri voted against the repeal of the state prohibition enforcement act by 200,000 majority.

A cause of considerable worry to the party managers, and to the Smith men in particular, is what the greater church bodies in session this month will say on the subject of dry candidates and dry platforms. The Northern Methodists spoke yesterday in no uncertain terms and delegated five of their bishops to present the dry demands of that church to the platform committees of both parties.

OFFICIALS OF ITALY ARRIVE HERE TODAY.

Members of the party of visiting officials of the LaSoie de Chatillon, of Italy, and the American Chatillon corporation, of New York, will arrive in Atlanta at 5:10 o'clock this afternoon on the Crescent Limited. They will be met by a delegation from the Rome Chamber of Commerce, headed by Barry Wright, president.

A dinner will be given the visitors at the Biltmore hotel by the Atlanta chamber at 6:30 o'clock tonight, Governor Hardman, Mayor Ragsdale, Ivan Allen, of the Forward Atlanta commission, and Milton Dargan, Jr., president of the chamber, will be among the speakers.

The visitors will leave early Monday morning for Rome, and will be driven to that city in automobiles by the Rome Chamber of Commerce delegation. A dinner will be given Monday night in Rome, and the cornerstone laying ceremonies will take place Tuesday morning.

WOMAN KILLED, CHILDREN SHOT

Shepherdsville, Ky., May 5.—(AP)—A band of at least seven men, believed by officers to have been moonshiners seeking revenge upon the informers who aided prohibition agents in recent successful raids upon their stills, shot and killed an aged woman and wounded her sister and four children after setting fire to the family's home at the Browningtown settlement, 9 miles from here, last night.

Mrs. Kate Browning, 60 years old, was shot down from ambush as she fled from the flames that destroyed her home shortly after midnight. Shot at least twice in the chest, she died instantly. Mrs. Lou Browning, her sister; her two daughters, Angie, 16, and Mrs. Amanda Jones, 26, and her two sons, Peachie, 23, and Ben, 18, also were shot as they sought to leave the building. Ben has not been seen since the shooting and officers thought he might have been taken captive. The others were not seriously wounded.

And attack was believed to have been provoked by information furnished prohibition officers by the four women. Mrs. Lou Browning was said to have walked fourteen miles recently to Gardstown to give agents the tip that led to the capture of a large still and the arrest of Elmer Crenshaw, 26, who was released under $1,000 bond pending investigation by a federal grand jury. Both Crenshaw and his father had been arrested previously on charges of violating the prohibition law.

Aided by prohibition agents from Louisville, Bullitt and Nelson county officers today worked on every available clue. Members of the Browning family, they said, had recognized either the person or the voice of at least seven men in the attacking party.

"We will stay out until we clear the matter up and connect everyone that had anything to do with it," the officers declared.

It was about 9 o'clock last night, members of the Browning family agreed, that a man called at the house and asked for Peachie. He wanted to have some wood cut, he told them, and after Peachie had agreed to take the job he went away.

Shortly after midnight the family was awakened and found the house in flames. Seeking to get out, they found the front door fastened from the outside and were forced to break through with an axe.

Ben was the first to climb through the hole that had been torn in the floor. Several shots were heard and Ben cried, "I'm shot." He ran through the yard and has not been seen since.

The shots continued as the other members of the family sought to leave the building. Mrs. Kate Browning died just outside the house. Mrs. Lou Browning and Agie each was shot in the arm. Mrs. Jones was hit in the arm and ankle and Peachie in the body. The wounded were taken to the homes of neighbors. None of them was in a serious condition today.

ALABAMA VOTES NEXT TUESDAY

Birmingham, May 5.—(AP)—All 10 of Alabama's congressional seats, a chief justice and two associate justices of the state supreme court, three justices of the court of appeals, and the presidency of the Alabama public service commission will be filled at the statewide primary next Tuesday.

In addition, Alabama delegates to the democratic national convention at Houston will be named. Two delegates will be chosen from each of the state's ten congressional districts and four from the state at large, making a total of 24 votes for the Alabama delegation at the national convention.

The Alabama delegation will go uninstructed and with the privilege of voting individually.

Chief Justice John C. Anderson of the state supreme court is an opposed candidate to succeed himself. Associate Justices Somerville and Gardner also will seek reelection with J. M. Bonner, of Wilcox county, opposing Justice Gardner.

Judges C. R. Bricken, W. H. Samford and James Rice, of the court of appeals, are unopposed for reelection.

A stiff fight is expected to develop in the race for president of the public service commission. High White, who now holds the presidency through appointment by Governor Bibb Graves, will seek the endorsement of the voters. Edward R. Norman, of Birmingham, is opposing White for the office.

Opposition to incumbents in the congressional races is limited to the fifth district where L. L. Patterson, W. M. Walton, J. W. Strother, W. B. Nolen, Roy L. Nolen and Walter S. Smith are running for the seat resigned recently by Representative W. B. Bowling.

Walter Moore, present democratic national committeeman for Alabama, is opposed for reelection by Watt T. Brown, of Ragland.

DIXIE, GA., SCHOOL CONCLUDES TERM

Quitman, Ga., May 5.—Dixie school near Quitman is having a most interesting commencement following a successful school term under the direction of Allen C. Smith, principal. The grammar grades presented an operetta Thursday night, the senior class play tonight and the religious services Sunday morning, with a special musical program and a sermon by Rev. W. F. Smith of the Quitman Methodist church.

The graduation exercises will be Monday night and Dr. Roger L. Clark, of the Quitman Baptist church, will be the speaker on the program.

A New TEA ROOM For Atlanta

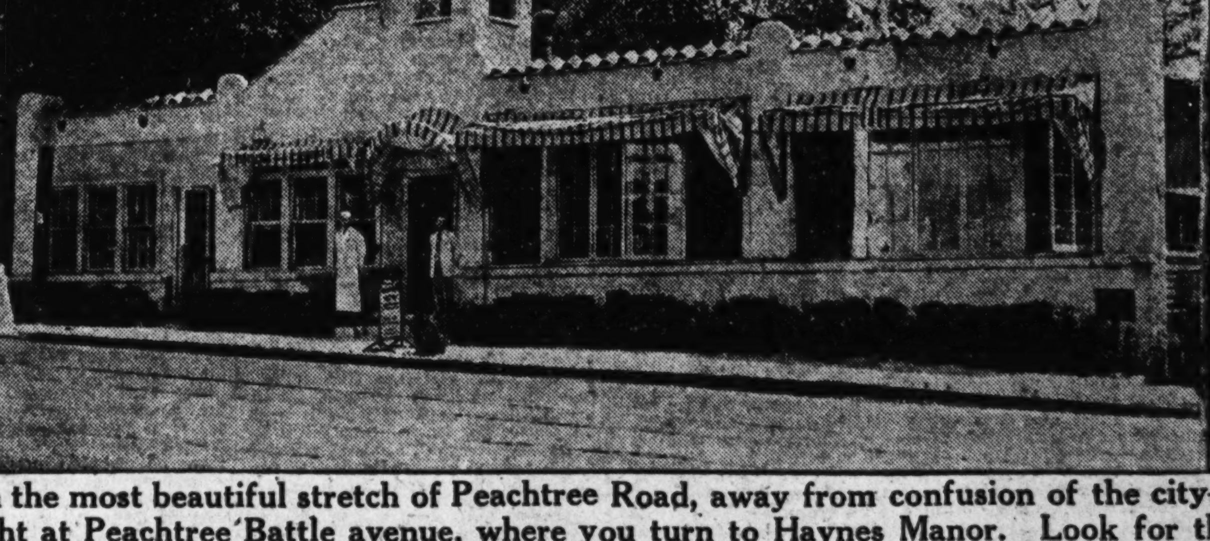

On the most beautiful stretch of Peachtree Road, away from confusion of the city—right at Peachtree Battle avenue, where you turn to Haynes Manor. Look for the amber lights!

OPENS TODAY

Here in refined and cleanly surroundings in a completely remodeled and outfitted Tea Room you may stop to refresh yourself with special fruit drinks, soda or take advantage of the special sandwich luncheons or evening dinners—all prepared by our own experienced chef and served in a most delightful manner,

PRIVATE ROOMS for dinner guests and special arrangements for Bridge Parties. You can enjoy the privileges of the most private dining or club room by making reservations. Call HEmlock 4018-W. Mrs. M. E. Williams, hostess.

DINNER --- LUNCHEON --- SANDWICHES
Fruit Drinks---Soda---Cigars---Cigarettes

La Lune Tea Room

2369 Peachtree Road
Warren G. Reith, Mgr.

DETROIT SHRINERS STAGE PARADE HERE

Five hundred nobles of Moslem temple of the Mystic Shrine, of Detroit, Mich., spent Saturday morning in Atlanta as guests of Yaarab temple. The Yaarab temple delegation to the Imperial Council session in Miami returned to Atlanta with the Moslem temple, and Tom C. Law, Yaarab potentate, and the Yaarab divan, joined the Moslem party in its parade to the Masonic temple.

The parade included the Moslem potentate and divan, past potentates, band, patrol, chanters and nobles, headed by A. L. Dunn as marshal. Following a breakfast at the Masonic temple, the visitors were taken on a ride to Stone Mountain and the cyclorama in Grant park, departing from Atlanta at noon for Detroit.

Atlanta was the scene of entertainment for many Shrine temples on their way to Miami a week ago, more than 5,000 Shriners passing through this city on their way to Mecca.

TRIP TO CAROLINA FOR "TYPICAL" GIRL

Continued from First Page.

guests, is the purpose of The Constitution.

Open to All.

The contest is open to every girl in the state. It is open to all cities, towns, communities, organizations, business firms, clubs or social organizations that desire to nominate a particular girl for this honor. To this end The Constitution has launched this contest with full confidence that it can find in Georgia a girl to represent the state who will bring new honors to the womanhood of the state.

The task of selecting a girl to be Georgia's sponsor was delegated to The Constitution by the Asheville Chamber of Commerce and the details taken over by the "Rhododendron Festival Editor," to whom all requests for information and all selections should be submitted.

Good things await the girl who wins this contest. She will get a free trip to Asheville, will compete with girls from 15 other southern states for first honors at the festival. The girl who wins the trip from this state will be known as "Miss Georgia," and will represent this state at the official ball and other ceremonies and will be the guest of Mrs. John Francis Cecil and Mr. Cecil at Biltmore estates. Mrs. Cecil formerly was Cornelia Vanderbilt. This is in no sense a "bathing beauty contest," but a contest to select the prettiest and most attractive girl in the state. The Junior league of Asheville will chaperon the girls.

Anyone Can Enter.

Any town, city or community can enter a contestant or any individual can send in an entry. To enter, a recent photograph of the girl must be sent to The Constitution and must arrive at the office of the newspaper not later than May 15. A preliminary judging will take place and photographs of girls selected for the finals will be printed in the rotogravure section of The Constitution on Sunday, May 27. The photograph of the winner will be printed in the rotogravure section of Sunday, June 3. Three girls will be selected as first, second and third. If number one, for any reason, cannot attend the festival, number two will be the sponsor and if number two cannot go then number three will have the honor.

Representative girls anywhere in Georgia can enter this contest. They can enter as representative of a city or community or may enter as representatives of an institution, business house or civic or social organization.

Photographs should be mailed in at once so that the work of assembling them for the judging May 16 can begin. The names of the judges will be announced later. The winner will be notified by the judges so that she will have ample time to prepare for the trip to Asheville. No city, organization or community is confined to one entry. As many girls may be nominated as desired by simply sending in the photographs.

Great Preparations Made.

Great preparations are being made at Asheville to make the Rhododendron festival the biggest event ever held in that city. Special railroad rates will be quoted and a big entertainment program is now being prepared. The festival will open with a floral parade. A folk festival of mountain dances will be held the second day. Water sports will be held the third day. The fourth day and night will bring a great carnival featured by a grotesque parade. The Rhododendron ball and the governor's ball will be two elaborate social affairs and tours will be made every day to the large rhododendron area. The girls serving as state sponsors will be guests of honor during the entire week.

When photographs are sent in to The Constitution information should be written on the back concerning the weight, height, color of eyes and hair as well as social qualifications of the girl nominated.

The Constitution wants to find a truly representative Georgia girl for this state honor—a girl who can go to Asheville and win plaudits for her native state because of her grace and beauty and who at the same time can win approbation because of her personal charm and manner.

MADDOX WITHDRAWS CONGRESS CANDIDACY

Judge James Maddox, who recently announced as a candidate for congress from the seventh district, withdrew from the race Saturday, issuing a public statement to the effect that he had withdrawn because of a personal situation which had arisen the past week, in which the general public would have no interest.

Judge Maddox succeeded the late Judge Moses R. Wright as judge of the Rome circuit.

Judge Maddox was opposed for congress by Judge Malcom Tarver, Dalton, incumbent.

Georgia Rhododendron Girl To Be Cecils' Guest

Mr. and Mrs. John Francis Amerherst Cecil recently entertained Governor Al Smith, of New York, at their famous home, "Biltmore," near Asheville, N. C. Mrs. Cecil before her marriage was Miss Cornelia Vanderbilt, daughter of the late George Vanderbilt. Mr. and Mrs. Cecil will entertain as their guest the girl selected in The Constitution contest to serve as sponsor for th e state of Georgia at the Rhododendron Festival to be held at Asheville, N. C., June 4 to 9.

BOY CONFESSES KILLING SEVEN

Continued from First Page.

maximum penalty, life imprisonment.

Makes No Difference.

When taken before a justice of the peace to answer to seven counts of murder, Oberst said it "didn't make any difference" whether he was given a preliminary hearing. He was bound over to the district court. He seemed on the verge of tears, in contrast to his sullen attitude during a grilling which followed his arrest yesterday.

Suspicion had been directed at Oberst since the charred bodies of the seven members of his family were taken from the ruins of the burned home the night of the killings. At first he insisted he was attending a motion picture show at Florence, Kas., when the fire started and knew nothing of its origin.

After intensive questioning he admitted the killings.

"Just Got Mad."

The youth said he "just got mad" at his father because he was not permitted to use the family automobile. His mother had nothing to say about the matter, he said. He decided upon the killings only a few hours before he committed them, he confessed.

Taking the family rifle he first shot Herbert, 6, the youngest child. In turn he killed Hugh, 10; Ralph, 14; Edith, 8; his mother, Mrs. Elsie Oberst, 41, then another sister, Dorothy, 16.

William Oberst, the father, was away from home at the time. When he returned Owen shot him and carried the body into the house. About $41 was taken from the father's pockets.

Sets Fire to Bodies.

Then the youth obtained kerosene and poured it over the bodies, which, with the exception of the mother's were piled in the kitchen, the mother lay where she fell in the dining room.

A match was touched in the oil-soaked kitchen and the youth drove away to Florence where he attended a movie with two companions. He returned home about midnight after the house had been destroyed and the tragedy had been discovered by neighbors.

The condition of the bodies led officers to the conclusion that the family had been slain.

MAN FATALLY HURT WHILE CRANKING CAR

Rome, Ga., May 5.—F. A. Wright, 35, overseer of the napper room of the Pepperell unit of Massachusetts mills, Lindale, is dead from an injury received Saturday when cranking his automobile.

Mr. Wright was leaving the mill yard supposedly going to his home. He got out to crank the car, which was evidently in gear, and was hurled against the brick side of one of the mill buildings. He was rushed to a hospital, but lived only a short while, the injury being a fracture at the base of the brain.

Mr. Wright came to Lindale about seven years ago from Pell City, Ala. He is survived by his wife and a son and daughter.

Young Wife Eats Only Soup 5 Months

"I lived on soup 5 months because of stomach trouble. I tried Adlerika and now I can eat most anything."—Mrs. A. J. Connor.

The simple mixture of buckthorn bark, glycerine, saline, etc., (known as Adlerika), has a most surprising DOUBLE action. First, it acts on BOTH upper and lower bowel (most medicines act on lower bowel only) and removes foul matter that often poisoned the system for months. Second, Adlerika clears all GAS and sourness from stomach and bowels, bringing INSTANT relief from stomach trouble. And in addition, Adlerika removes metabolic poisons which cause neuritis, rheumatism, etc.

Dr. H. L. Shoub, New York, writes: "Adlerika, in addition to its intestinal cleansing, checks the growth of intestinal bacteria and bacilli."

Dr. J. Weaver: "In my 50 years' practice, I have found nothing to excel Adlerika."

J. E. Puckett: "After using Adlerika, I feel better than for 20 years. Awful impurities were eliminated."

It will astonish you the great amounts of poisonous matter Adlerika brings out—matter you would never believe was in your system. In chronic constipation, gas bloating, sour stomach and sick headache, just ONE spoonful of Adlerika brings wonderful relief. At leading druggists.—(adv.)

GWINNETT STOCKADE DESTROYED BY FIRE

Lawrenceville, Ga., May 5.—(Special.)—The stockade of Gwinnett county convict camp was completely destroyed by a sweeping fire discovered Saturday afternoon together with practically all of the clothing of the prisoners. Some of the bedding was saved but most of the blankets and mattresses burned.

The fire was discovered by Guard Griffith and a free laborer by the name of Bradford but it had gained considerable headway. The camp is located in the southern section of town and out of reach of the water system. About 100 cords of wood was destroyed but all of the machinery and tools were carried to safety.

The large barn and a few outbuildings together with the workshop did not catch. It is not known what caused the fire. No insurance was carried on the buildings. The camp is said to have been one of the best small camps in the state. Approximately 40 prisoners are kept by the county.

Commissioner T. L. Harris stated that arrangements would be made to house the men in a large tent until the quarters could be rebuilt, work on which will be started at once. One of the convicts was carrying out some bedding and remembered that he had left 25 cents in the burning building, all that he possessed, he rushed back and got the money. The loss is estimated at several thousand dollars.

MARINES IN SKIRMISH KILL TWO SANDINISTS

Managua, Nicaragua, May 5.—(AP) In the first brush with marines in more than a week, two rebels have been slain and two wounded.

A patrol of twelve marines encountered the men near Teltaneca and a sharp skirmish ensued. There were no marine casualties.

SCHOOL DISTRICT MERGER EFFECTED IN BROOKS COUNTY

Quitman, Ga., May 5.—The latest development in the rural school program in Brooks county is the consolidation of the Elam and Hickory head districts, which was effected by the county board of education this week. A trustee election has been called for May 22, after which a local tax election and plans to finance a new school building will be discussed. The district covers 100 square miles and has 125 white school children.

CALIFORNIA HIKER ARRIVES IN ATLANTA

Passing through Atlanta Saturday night on a trip to "California or bust," R. M. Browne, Jr., 16 years old, a high school student of Norfolk, Va., plans to leave for Birmingham this morning and to arrive in California by Monday, May 21.

Known as the "Hatless Hiker," young Browne left his home on Tuesday with 35 cents and passed through Raleigh, N. C., and Asheville, N. C. He arrived here about 10 o'clock Saturday night and will leave about 9:30 o'clock this morning, he said.

BOY SLIGHTLY HURT WHEN HIT BY AUTO

Roy Garner, 9 years old, of 438 Whitefoord avenue, was struck down and slightly injured Saturday night on Euclid near Whitefoord by an automobile driven by Jack Fairy, of 996 St. Charles avenue, N. E., according to police. At the request of the parents, no case was made. Call Officers C. E. McCrary and J. T. Woodruff investigated.

VIADUCT APPROACH WORK IS ENJOINED

Progress in construction of approaches for the twin viaducts was threatened Saturday afternoon when a temporary order was issued in Fulton superior court restraining the MacDougald Construction company from obstructing approaches to a building owned by Walter R. Brown, located on the corner across Pryor street from the courthouse.

Mr. Brown, a local attorney, asked the injunction on the ground that the work of tearing up pavement on Hunter street, near the Pryor intersection, will seriously discommode his tenants, as well as prohibit his entry to law offices on the second floor of the building.

While all pavement on Hunter street between the capitol and Pryor street had been torn up when the crews quit work Saturday, work had not been commenced on Pryor street in front of Mr. Brown's property.

In signing the order, Judge John D. Humphries set next Saturday as the hearing date on the petition, at which time the defendant must show cause why the injunction should not be made permanent.

Councilman Wiley L. Moore, of the seventh ward, vice chairman of the bridge committee of city council, Saturday night declared that the city has a right to regrade its streets and even its sidewalks if it wishes under the law. He stated that anyone damaged by the process would have a remedy in a suit for damages but that in his opinion an injunction could not be made permanent.

PLANS ARE FORMED FOR NEW AIR LINE

Eight Ford tri-motored all-metal monoplanes, each to cost $43,500, are to be purchased by the Dixie and Northern Air Line for service over the company's routes, the first Dixie trunk passenger and express air lines, it was announced Saturday.

Orders for three of the planes already have been placed with the Ford company, and five others are to be ordered soon, according to William C. Wakefield, president of the company.

Dining equipment, smoking rooms, a library, radios, pullman accommodations for passengers taking overnight flights and wash and dressing rooms are called for in specifications for the planes.

Accommodations for 10 passengers, the pilot and the flying mechanic, are to be provided on each ship.

Each plane will be propelled by three Wright whirlwind motors. Should two motors on one of the planes quit, the plane can proceed without interruption, it is said.

Operation of planes over the line is to begin in June, according to plans. A large staff of famous aviators and traffic experts is being assembled to direct the company's business over its 1,350-mile from Detroit to Miami, through Atlanta.

WASHINGTON GOES INTO HOOVER LIST AT KANSAS CITY

Yakima, Wash., May 5.—(AP)—Herbert Hoover obtained the support of Washington's delegation of 17 to the republican national convention here today when the state convention approved delegates instructed to support Hoover's presidential candidacy.

Reunion Speakers.

Nashville, May 5.—(AP)—Senators K. D. McKellar and L. D. Tyson, Cordell Hull, representative in congress and candidate for the democratic nomination for the presidency; Representative Finis J. Garrett, former Governor William Brandon, of Alabama, and Colonel Roane Waring, head of the American Legion in Tennessee, will appear on the program of the first annual reunion of United Spanish War Veterans here June 8.

PROBE CAMPAIGN'S EXPENSES MONDAY

Washington, May 5.—(AP)—After hearing senators who are presidential candidates, beginning next Monday the special senate campaign funds committee will later in the week take the testimony of Governor Smith at New York city and Governor Ritchie, of Maryland, at Annapolis.

Senators summoned to appear Monday are:

Borah, of Idaho; Curtis, of Kansas; Norris, of Nebraska, and Goff, of West Virginia, republicans; and Walsh, of Montana, and George of Georgia, democrats. The committee has received no formal reply from Senator Reed, democrat, Missouri, but he has stated that he would appear whenever called.

Secretary Hoover, who is out ahead in the race for the republican presidential nomination, will be out of the city during the early part of next week and if the tentative plans for going to Annapolis and New York city are adhered to it may be that he will not be called until next week.

Senator Watson, of Indiana, will be heard after his return next week from his primary campaign in his state which ends Tuesday with the voters deciding whether he or Secretary Hoover is to control the state delegation to the republican national convention at Kansas City. The committee as yet has had no reply from former Governor Frank O. Lowden, of Illinois, who stands second to Hoover in the race for republican delegates, nor from former Senator Atlee Pomerene, who has the indorsement for the nomination by the democratic organization in Ohio.

In accepting the invitation to testify in the campaign funds investigation, Governor Smith sent this telegram to Chairman Steiwer:

"Replying to your telegram I beg to say that no one has been authorized by me to act as a chairman, manager or treasurer in my behalf. I have known that some of my friends in New York have on their own initiative been advocating my nomination. On inquiry I am informed that such expenditures as have been made by them have been disbursed through George R. Vannamee, of 120 Broadway, New York city. You may take my testimony if convenient to you on Wednesday, Thursday or Friday of next week."

Secretary Hoover's letter to the committee follows:

"I am in receipt of your letter of May 3. I am glad to assist the committee in every way possible.

"There has been no national committee, national manager, or national treasurer in advancement of my name for the nomination. Such activities have been conducted by volunteer individuals and state committees organized chiefly in those states holding presidential primaries, together with a committee in Washington.

"I have no comprehensive knowledge either regarding the personnel, the sources of contribution, or the character or amount of expenditures of the committees, these having been assumed as the responsibility of the individual organizations. I have been assured that the expenditures in each of the primary campaigns are far below those usual in such cases.

"In order to put the whole matter in proper train for your committee, I have requested James W. Good, of the Washington committee, to compile and furnish to you the name and address of the responsible person in each of the more active organizations. This information should be in your hands at an early moment."

Governor Ritchie sent this telegram to the committee:

"Your telegram May 3 just received. I have not now and never have had any campaign chairman, managers, treasurers or any representatives at all and I have no campaign fund and have not made any campaign expenditures. In view of this I imagine that you will not desire my testimony, but if you do I will of course be very glad to come over, and in this event suggest Wednesday, May 9, if convenient to you."

DR. GARR MOVES HEALING SERVICES BACK TO HIS TENT

Dr. A. G. Garr, exponent of faith healing, Saturday night conducted his services for the first time in the past week in the large tent at Courtland and Gilmer streets, having been forced to abandon the tent because of high winds and transfer the meeting place to the auditorium annex.

He did not pray for the sick Saturday night, but will at the services to be held at 3 o'clock this afternoon and again at 7:30 o'clock tonight. He will continue these meetings at 7:30 o'clock each night for six weeks. Two weeks of the meetings already have been held.

Attendants testified Friday night that they were instantly cured while Dr. Garr prayed for them, and large crowds are attending services.

Mrs. Garr is assisting in the services and directs the musical feature of the program.

PLANE AND MULES FAIL IN EFFORT FOR ENDURANCE

Chickasha, Okla., May 5.—(United News.)—Two attempts to set new endurance records—one by land, one by air—ended here tonight after 9 hours and 38 minutes of flying and plodding.

Joe Hart's Ryan monoplane was forced down at 7:15 p. m. by oil trouble, and as his plane settled to earth, R. L. Human yelled "Whoa!" to a tired span of mules, ceasing his effort to establish a nonstop plowing record.

PROTEST ON BIDS BEFORE COUNCIL

Continued from First Page.

condemnation proceedings be instituted against this piece of property."

"Very truly yours,
(Signed) HENDERSON HALLMAN,
"Secretary, Atlanta Bond Commission, May 3, 1926."

When the school committee found that the resolution approving the purchase was in the file of papers presented by school department officials the councilmanic body approved it.

In addition to consideration of the site for the new junior high school in the fifth ward, another proposal to buy a tract in the eleventh ward also will be before council. Contracts for heating and plumbing work to be done on new units for the Bass, Brown and O'Keefe Junior High schools also will be brought before council with a favorable recommendation. The total involved in the mechanical contracts is about $82,000.

Street paving bids totaling about $50,000 also will be considered and other routine matters are slated for action of council.

COMMITTEE BARS LAND BANK PROBE

Washington, May 5.—(AP)—An adverse report was voted by the senate banking committee today on the Blease resolution calling for a senate investigation "of the administration of the affairs" of the Federal Land and Intermediate Credit bank at Columbia, S. C.

Chairman Norbeck said the committee action would not likely be reported to the house until Monday.

The resolution was considered in executive session and Norbeck submitted a complete report concerning financial difficulties of the bank, in the recent year from Eugene Meyer, of the farm loan commission.

WILLIAM A. DAVIS DIES AT HOSPITAL

William A. Davis, 56, of 735 Windsor street, died late Saturday afternoon at Grady hospital after a short illness. Funeral arrangements are to be announced later by Awtry & Lowndes, funeral directors, in charge.

Mr. Davis leaves his widow; a son, W. A. Davis, Jr.; a daughter, Miss Dorothy Davis; four brothers, R. E., C. T., M. A. and Albert Davis, and two sisters, Mrs. Allie Hansford, of Atlanta, and Mrs. W. F. Tuggle, of Carrollton, Ga.

TELL...YOUR...MOTHER

You Tell Your Friends You Have a Wonderful Mother

TELL...HER...TOO

The 13th of May is Mother's Day. Send her a Card or Framed Motto, Good Book or, Best of All,

A BIBLE

She will appreciate your thoughtfulness. Don't forget her.

SOUTHERN BOOK CONCERN

103 WHITEHALL STREET
PROMPT ATTENTION TO MAIL ORDERS

4 West Mitchell Street

Rhodes-Wood FURNITURE CO.
COMPLETE HOUSE FURNISHERS

4 West Mitchell Street

Sale of Refrigerators

SPECIAL OFFER

$1 ONE DOLLAR will deliver "Any Refrigerator" you select. Visit us tomorrow and make your selection. If you haven't an account with us already, Open One Now. Hot weather is here now and it is time to purchase that new refrigerator.

SPECIAL TERMS

ONE DOLLAR will deliver "Your Choice" Refrigerator, and such terms as will suit your convenience will gladly be arranged on any one you select. Visit us tomorrow and select that needed Refrigerator. Open an account with us now!

Special Allowance $10.00

TEN DOLLARS will be allowed for your OLD REFRIGERATOR if you trade it in on any Refrigerator priced at $42.00 or more. Now is a good time to trade your Old Refrigerator to advantage.

40-LB. CAPACITY

Greatest Value $105

The great "Cavalier," .. porcelain inside and out. Was priced at $185.00! One of the best Refrigerators money can buy. 150-lb. ice capacity! Just see these is all we ask. $1.00 cash, balance to suit your convenience. Surely is a bargain!

3-Door Side Icer $24.50

Solid oak case with white enameled interior. Made throughout of the finest material. Here is indeed an unusual value . . . one you will purchase the minute you see it. Our most popular family-size Refrigerator. Terms $1.00 cash, $1.00 week. Visit us tomorrow and place your order for the Refrigerator you need. See this number!

Buy Your Refrigerator Now

Visit us tomorrow and select that needed Refrigerator. $1.00 will deliver any one you select. Pay for the one you purchase on such terms as will suit your convenience. Every home in Atlanta should take advantage of the Special Values we are offering now! If you haven't an account with us already, Open One Now! Visit us tomorrow!

THE ATLANTA CONSTITUTION

VOL. LX., No. 326. ATLANTA, GA., SUNDAY MORNING, MAY 6, 1928.

Japanese Soldiers Quell Chinese Riot In Bloody Battle

Nationalists Torture and Murder Jap Women and Ransack Foreign Quarter of Tsinan.

ALL AMERICANS REPORTED SAFE

Scenes of Horror Rivaling Boxer Atrocities Reported From Town Where Two Nations Clash.

Tokyo, May 6.—(Sunday.)—(AP)—The situation in Tsinan, China, has quieted down, says a Tsingtao, China, dispatch to Rengo, the Japanese news agency, quoting a report from M. Nishida, Japanese consul general at Tsinan, to M. Fujita, the consul general at Tsingtao.

The consul's advice adds that fighting has ceased and that the Chinese snipers have been dispersed.

Fourteen civilians, says the dispatch, including men and women, were killed and many wounded. More than 50 residences were reported to have been looted.

Twelve Japanese soldiers were said to have been killed and 30 wounded.

Scenes of horror in the foreign quarter of Tsinan reminiscent of the Boxer uprising, followed occupation of the city by nationalist troops, according to messages reaching Tokyo.

Japanese residents including women were killed, some with apparently gruesome tortures, these dispatches indicate. Six bodies recovered bear the evidence of atrocities.

All Americans Safe.

All Americans in the city are safe, according to messages sent Shanghai by the nationalist generalissimo, Chang-Kai-Shek, who also notified British officials that English nationals were alive and safe. A similar report dispatched at 11 a. m., Friday, was received from the American consul at Tsinan, this adding that no Germans had been harmed although a German hotel had been looted.

The Japanese machine gun and artillery fire cut a wide swath in the nationalist ranks, while the Chinese retaliated with renewed looting and offenses against Japanese women. A number of bodies, naked and evidencing the most gruesome atrocities, have been thrown by the southerners near the Japanese barricades.

Huge Chinese Force.

Nationalist forces at Tsinan, believed to be arrayed against the small Japanese garrison are estimated at from 20,000 to 40,000, the number including certain unruly elements over which the nationalist command has apparently lost all control.

Meanwhile the northern forces who yesterday were reported consolidating along a new front were reported preparing for a long bombardment of Tsinan with Techow as a base.

AMERICAN TROOPS DRAWN INTO ROW.

Tokyo, May 6.—(Sunday)—(AP)—Trouble between the American garrison of Tientsin, China, and Mukden (northern) military authorities over the use of 17 locomotives at Tangshan is reported in a Tientsin dispatch to Rengo, the Japanese News agency.

The dispatch claims that the Americans wanted the engines for the transportation of troops and took them from the Mukdemites on the ground that the Chinese warfare had interrupted railway traffic.

Tangshan lies about 75 miles northeast of Tientsin on the Pekin-Mukden railway.

U. S. WILL TAKE NO ACTION NOW.

Washington, May 5.—(AP)—While the situation in Shantung province, China, is considered serious, the American government has no thought of taking any action.

State department officials today said that no proposal for such action has been received from the British or Japanese governments.

American Minister MacMurray, at Pekin, is in direct charge of the situation under general instructions from the state department to do everything possible to see that Americans and American property are protected. Working in cooperation with Mr. MacMurray are more than 5,600 American marines and soldiers under direction of Rear Admiral Bristol, commander in chief of the Asiatic fleet, and Brigadier General Joseph C. Castner, com-

Continued on Page 12, Column 5.

PAST WEEK ADDS TO PLEDGED VOTE OF HOOVER, SMITH

Hoover Now Has 259 Pledged and Claims 419; Smith Claims 511½ With 73½ in Dispute.

Washington, May 5.—(AP)—In an atmosphere tinged with uncertainty, the dozen or more presidential aspirants are making their final bid for delegates to the June conventions, all on the alert for last-minute developments that might upset political calculations.

As it stands today, with the Kansas City convention five weeks away, Hoover has the best of it from the standpoint of delegates thus far selected. He faces a real test Tuesday in the Indiana primaries, the result of which, as his managers see it, either will come close to "putting him over," or give him a serious setback.

Of the democratic candidates, Smith not only triumphed in the three-cornered California primaries, but has put one of his adversaries to rout. Withdrawal of Walsh, of Montana, from the presidential race after running third in the California contest, and his acknowledgment that it was futile to oppose Smith for the nomination brought increasingly confident claims from adherents of the New York governor that their candidate would win at Houston on as early as the first ballot.

Reed Is Challenger.

Challenging this contention, Reed, of Missouri, who has made the most active campaign of any of the presidential candidates, served notice that with him it was a fight to the finish. Agreeing with Reed in the declaration that convention votes still are in sight to stop Smith at Houston are outspoken opponents of the New York executive who look mainly to southern states to furnish the necessary block of 367 delegates, the one-third which would have veto power.

Just as Governor Smith's lead is being contested by Reed and others, that of Hoover, in the republican ranks, is being challenged by Lowden, Curtis, Watson and other candidates, and a group of republican party leaders who don't want the commerce secretary nominated. Lowden, on the basis of delegates, is the runner-up, and his followers, counting strongly on a defeat for Hoover in Indiana, are most outspoken in their contentions that Hoover won't be the republican nominee.

Inquiry Is Watched.

Not only are there certain to be new alignments in the "field" to head off leaders in the presidential contests as the time for balloting in the conventions draws near, but the inquiry into campaign funds to be started next week by a brand new senate committee is expected by many leaders to have a bearing on political fortunes. Eight years ago republican preconvention calculations were upset by disclosures just before the Chicago convention. Whether anything of a startling nature will come out of this season's investigation remains to be seen.

The committee, headed by Steiwer, of Oregon, who is serving his first term in the senate, intends to look into the financing of both republican and democratic presidential campaigns. The various candidates have been asked to submit to direct examination, and none of them have shown any inclination to resist interrogation.

It all comes at a time when the presidential situation still hangs in a balance, and that is one of the reasons a watchful eye will be kept on the proceedings by the politicians.

Few G. O. P. Delegates.

Only 229 of the 1,089 delegates to the republican convention remain to be selected. Of the 860 chosen up to today, 419 are claimed for Hoover by his managers, with 545 votes needed at Kansas City to nominate. The Hoover claims to 163 are challenged by his opponents, however, leaving him an undisputed total of 256, or four more than the 252 claimed for Lowden. Of the Lowden total his claim to 64 is disputed by rivals.

Continued on Page 12, Column 4.

Mr. Jim Says . . .

"THERE must be something to this theory of 'survival of the fittest.' Stores that do the most business always seem to be the ones that are telling people about the quality of their merchandise—through advertisements in The Constitution."

THE CONSTITUTION'S strongest asset is a "reader confidence" built up over a period of sixty years!

"Coming Events Cast Their Shadows Before!"

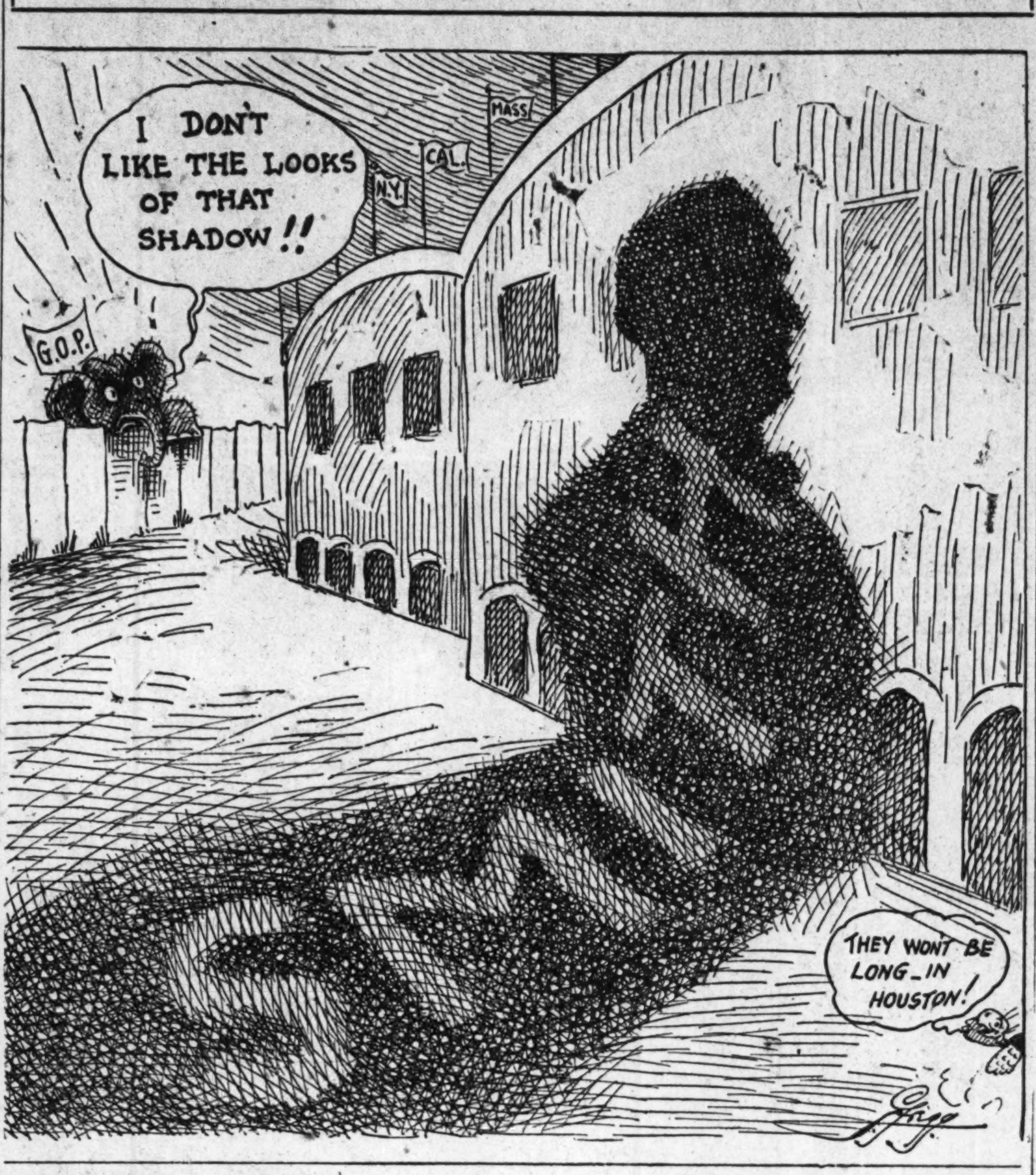

2 BURNED PLANTS WILL BE REBUILT

Disbro and Yancey Officials To Begin Work of Reconstruction at Once; Damage $125,000.

Work of rebuilding the fire-destroyed plants of the W. B. Disbro Lumber company and the Yancey Brothers Road Building Machinery company, at Whitehall and Stewart avenue, will begin immediately, officials of both companies announced Saturday following recapitulation of their losses. Total damage from the fire, which originated in the planing mill of the lumber yard early Friday night, was estimated Saturday at more than $100,000 for the Disbro company and between $25,000 and $30,000 for the Yancey firm.

Business was being carried on by both companies Saturday in spite of their large losses. At a meeting of Atlanta lumber mill operators Saturday morning, the use of the stocks, trucks and machinery of the other local plants was offered to the Disbro company. R. C. Morrison, vice president, said that the offers probably will be accepted in order to care for unfinished orders so that customers will not suffer delay.

Destroyed Machine Shop.

The disastrous fire Friday night destroyed the machine shop and grader warehouse of the Yancey firm, but the office was untouched by the flames and the main warehouse was also saved.

Telephone service, which was destroyed by the flames, was reinstalled Saturday morning, and Yancey Brothers began to carry on business "as if nothing had happened," according to a statement by Earle Yancey, secretary and treasurer. Mr. Yancey estimated his firm's loss at between $25,000 and $30,000, the damage resulting to the grading machinery and machine shop lathes and tools.

The loss was covered by insurance.

Heat and smoke caused slight injury to two firemen late Friday night, it developed early Saturday morning when the two men were carried to Grady hospital for medical attention.

John Dillishaw, of No. 1 company, was badly blistered on the face and neck when trapped by a burning wall which fell in and cut off his retreat from a narrow alley, while Captain J. B. Dooley, of No. 9 company, was overcome by smoke in a lumber shed.

Spectacular Blaze.

The fire, said to be the most spectacular since the great Atlanta fire of 1917, was placed under control at a late hour Friday night after nearly every engine in the city had been

Continued on Page 13, Column 1.

CREW OF BREMEN SHARES HONORS WITH ROME MAYOR

New York, May 5.—(AP)—A visit to the Jamaica race track and a dinner at which they were co-guests of honor with the governor of Rome kept the Bremen trans-Atlantic fliers occupied today while a staff of secretaries was arranging for the itinerary for their air tour of the country to begin Tuesday.

Major Fitzmaurice slipped out to the flying fields in the morning and put the Junkers F-13, sister ship of the Bremen, through its paces. Baron von Huenefeld and Captain Koehl stayed in their hotel until afternoon.

The fliers were given an ovation at the race track, being introduced to the spectators by the official announcer of the course.

The dinner they attended was given by the city for Prince Potenziana, of Rome, the fliers being invited to share honors with the Italian.

Citizens Drive U. S. Dry Men Out of Town

Federal Men Shoot During Raid in New York.

Seneca Fall, N. Y., May 5.—(AP)—Prohibition was the chief topic of conversation here today as residents awaited the outcome of a clash between three federal prohibition agents from Elmira and local police officials over a raid on a garage.

Shots fired by the federal men during the raid resulted in the police summoning state troopers from Waterloo, who escorted the agents out of the village.

As factory workers, office employees and students thronged the streets on their lunch hour, more than 200 persons advanced threateningly toward the agents after one of them had fired a shot in the air in an attempt to halt William Burns, proprietor of the garage, who fled when they appeared.

Another federal man who took up the chase was in turn followed by a youth. A second shot was fired. The federal men claimed the youth fired at the agent. Local authorities maintained the agent had fired the shot at Burns. The chase ended when a pedestrian tripped the agent.

Returning to the garage the agents took samples from five barrels of beer, spilled the contents and started to dismantle two 1,000-gallon vats. A crowd gathered and the chief of police notified the raiders they were under arrest.

They went to the office of a justice of the peace, the crowd trailing, muttering threats, jeers and cat calls. After an hour's wait in the justice's office, during which he failed to appear, Chief Casey called troopers, who escorted the agents out of town. Their automobile was followed by scores of others filled with men and women who warned the agents of dire consequences if they returned.

GOVERNOR URGES SUPPORT TO D. A. V.

Hardman Asks Public To Aid in Establishment of Veterans' Liaison Service in This Section.

People of Atlanta and other parts of Georgia are urged to give their cordial support to the movement now in progress to establish a liaison service in this section for the aid of disabled veterans of the world war in a proclamation issued Saturday by Governor L. G. Hardman.

In this proclamation the governor points out that the campaign for funds for this project is now in progress with the famous Bobby Jones, world's champion golfer, in charge, and he calls on the people to support this movement liberally.

It is pointed out also that the money to be raised will be expended on disabled men living in this territory and that it is the duty of the people of Georgia to aid in this rehabilitation program.

Governor's Proclamation.

The proclamation of the governor is as follows:

"Whereas, there is a growing need for the liaison service inaugurated by the Disabled American Veterans of the World War in the rehabilitation and bringing back to normalcy of

Continued on Page 13, Column 1.

53 ASK FOR VOTES IN CITY PRIMARY

Fourteen Additional Candidates Entered Field Last Week To Seek Office in June 6 Primary.

BY HERMAN D. HANCOCK.

City political pots began seething Saturday which climaxed a week in which 14 additional candidates had entered the field for positions for which nominations will be made in the democratic primary of June 6, pushing the total number of qualified aspirants to 53 and assuring a dozen contests.

Only four more hours are left prospective city servants to cast their hats into the arena, and predictions were that there will be no further qualifications. Entry lists close officially at noon Monday and any person wishing to join the political carnival must register and pay entrance fees before that time to William J. Laney, secretary, whose office is in the Connally building.

Those wishing to qualify as voters must do so at the Atlanta city hall by 5 o'clock Monday afternoon. Prospects Saturday were that the registration would reach about 16,000.

Four Races Assured.

Four additional races between opposing aspirants were assured with qualifications for the week. Two of these are in the twelfth ward, where the aldermanic and councilmanic positions are in contest. Others are for the board of education from the fourth ward, and the councilmanic position in the fifth ward.

Those who qualified during the past week are: For city attorney, James L. Mayson, incumbent; for comptroller, B. Graham West, incumbent; for city marshal, L. D. T. Quinby; for alderman twelfth ward, Ed A. Gilliam; for council second ward, Howard C. McCutcheon, incumbent; fifth ward, Tom Morris; sixth ward, Thomas L. White; eighth ward, James L. Wells, incumbent; twelfth ward, William E. Saunders, incumbent, and Thomas W. Jones; for board of education, first ward, J. H. Landers, incumbent; third ward, W. W. Gaines, incumbent; fourth ward, H. M. Morris and J. Ira Haralson.

Contested positions are chief of construction with William A. Hansell, incumbent, and Clarke Donaldson, as opponents; tax collector, F. B. Florence, incumbent, and R. A. McMurray, opposing; city marshal, Steve C. Glass, J. Ben Daniel, J. M. Pirkle and L. D. T. Quinby; alderman third ward, Ben T. Huiet and Cecil Whiddon; seventh ward, W. Guy Dobbs, incumbent, and W. C. Jenkins; twelfth ward, J. M. House, incumbent, and Ed Gilliam, councilman; fourth ward,

Continued on Page 13, Column 2.

TENNESSEE GIVES HULL DELEGATION; WINKS AT SMITH

Nashville, Tenn., May 5.—(AP)—Democrats of Tennessee, meeting today in county convention to elect delegates to the state democratic convention here May 10, instructed the majority of their delegations for Cordell Hull, for president, with an undercurrent favoring Governor Smith of New York shown in several meetings.

The Knox county delegation was instructed to present to the state meet a resolution calling for endorsement of Hull until such a time as he no longer has a chance at the nomination, after which Tennessee would vote for Smith.

The few delegations not instructed were sent to the state meet to seek a free Tennessee delegation at Houston, with the exception of Hawkins county, where the county democratic committee presented to the convention a resolution endorsing Governor Smith.

FIVE MILLION PLANT BOOST TO GEORGIA AS TEXTILE CENTER

TRADE FEDERATION CALLS FOR REPAIR OF STATE CAPITOL

Statewide Movement Launched To Renovate Building in Wretched State of Deterioration.

BY PAUL STEVENSON.

Georgia's state capitol, once the pride of the whole state, now the state's disgrace, is to be repaired, renovated and improved if a movement launched by the Atlanta Federation of Trades is successful. This movement, started several weeks ago under the direction of a special committee, has reached state-wide scope and a meeting soon will be held in Atlanta attended by representatives of various city, county and state organizations and civic bodies.

For years the condition of the capitol building has been going from bad to worse. An inspection of the structure Saturday revealed that it is probably one of the dirtiest public buildings in the world in spite of the fact that it is only 38 years old and was constructed at a cost of $1,000,000. To duplicate the present building at present costs would require an outlay of at least $3,000,000.

The committee of the Atlanta Federation of Trades is composed of Jerome Jones, Emmett L. Quinn, J. Sid Tiller and A. S. Nance. The date of the general state-wide meeting to be held to form definite plans of action will be announced later by this committee.

Visitors Condemn Disintegration.

Visitors from other states who arrive at the capitol daily are outspoken in their condemnation of the manner in which the building has been permitted to disintegrate. The blame cannot be placed on any particular set of officials or on the present custodians, as the appropriations have been limited to a few dollars each year barring a small appropriation made a few years ago for temporary repairs.

Plastering on all floors is in bad condition. Great gaps are seen in ceiling and walls. Planks have been placed across stairways and corridors so that falling plastering will not maim or injure persons. The walls are stained and dirty. The beautiful marble baseboards surrounding the upper floors are scarred and scratched by persons who have struck matches on the marble.

Last week, firemen under the di- Greenville. Here a dam is owned rection of Chief W. B. Cody made an attempt to wash the front side of the capitol with hose. The effort had to be stopped because the windows were so loose they allowed water to seep into the offices.

Basement a Barn.

The basement of the capitol is nothing but a great big, barren barn, with the exception of several modern offices recently established there. To get to these offices a visitor must pass through bare corridors whitewashed like the basement of a jail or almshouse. Furniture and fixtures are of an obsolete type and need repairing and renovating.

In the senate chamber and house of representatives halls the disintegration has proceeded to great lengths The fixtures, desks, carpets and walls are dirty and stained. The outside of the building needs cleaning and painting, while the grounds need to be planted in grass and shrubbery. In

Continued on Page 12, Column 5.

DOG COMES HOME WHEN HIS OWNER POSTS $50 REWARD

Only a few hours after he posted a reward of $50 with police for the return of his prize Airedale dog, named "Stutzell," R. T. Adler, of 1325 Peachtree street, member of a prominent local architectural firm, phoned police that the dog had returned of his own account, after being absent since early Friday.

SCHOOL TAX VOTE PLANNED FOR FALL

Proposed Referendum Is Postponed as Result of Ruling of City Attorney James L. Mayson.

Councilman Wiley L. Moore, chairman of the finance committee of city council, admitted that the finance committee has abandoned its intention to ask citizens to authorize the levy in the city democratic primary of June 6 on advice of City Attorney James L. Mayson, who ruled that a referendum held in the primary would have no legal binding effect.

Citizens of Atlanta will be asked to vote a special seven-mills tax to be used solely for school purposes in the general election to be held this fall, it was learned Saturday.

Referendum Delayed.

Several weeks ago it was announced on the floor of city council that plans were in progress for the referendum on the primary ballot, but Saturday it was learned that this plan has been abandoned and that the referendum will be placed on the ballot of the general election.

City officials for the past several months have realized that some plan to raise additional funds for operation of the schools is essential. The suggestion was made that appraisals be increased, but this was met with a storm of protest since state and county taxes are based on 70 per cent of appraisals placed on property by the city. It was held that such a move would be to force a levy of 11.9 mills in order for the city to get seven mills for the schools.

The finance committee at its session in January when the January finance sheet was made up cut municipal improvements to the bone and used the pruning knife on every appropriation in order to get enough money to actually operate the schools on which was termed a retrenchment policy.

At that time, members of the finance committee pointed out that the drain on the city treasury amounted to about 46 per cent of the city's revenue. This they held was so much that other improvements could not be prosecuted commensurate with the development and prosperity of the city, and they warned that some action must be taken.

The decision to place the referendum on the ballot is to relieve what has been termed a serious situation likely to cramp the city's growth and to prevent improvements. It is estimated that the seven-mill tax would raise about $1,000,000. None of the special tax could be diverted from the schools, in accordance with the present plan.

TEXANS VOTE FOR MEN TO SELECT PARTY DELEGATE

Dallas, Texas, May 5.—(AP)—On the face of incomplete returns from democratic conventions held in more than 3,000 precincts of Texas today, the majority of the delegates to conventions to be held in 253 counties next Tuesday will be uninstructed as to individual candidates.

STATE IS SHARING GROWTH OF SOUTH IN COTTON MILLS

Huge Textile Plant Soon Will Be Moved From Fall River, Mass, to Site in Waycross.

ROME WILL PROFIT BY BIG RAYON MILL

Cornerstone Will Be Laid Tuesday; More Than 18,000,000 Spindles Now Are Busy in South.

Announcement that a $5,000,000 textile mill will be moved from Fall River, Mass., to a site already selected in Waycross, and that the cornerstone of a gigantic $4,000,000 rayon plant, in which Italian capital is interested, will be laid in Rome Tuesday, are the most recent developments showing Georgia's share in the growth of the textile industry in the south.

Of especial interest is the Waycross announcement. B. H. Hamilton, president of the Troy Cotton and Woolen Manufactory, Inc., announced Saturday that negotiations for an ideal site had been completed, and that plans already have been drawn for the buildings. Contracts have been let to a Birmingham firm. The mills will employ 1,500 people. The Rome plant, it is stated, will give work to 2,000 employees.

18,000,000 Spindles.

More than 18,000,000 spindles are busy turning out enormous quantities of textiles in the cotton-growing states of the south, surpassing the activities of mills in New England and other noncotton-growing states, according to statistics released recently.

Where the south started in 1880 with less than a million spindles as compared to the ten million of the other states, the steady movement of the cotton textile mills to the south has gradually changed the equation until today the cotton-growing states lead in the number of spindles in use, topping the other states by an ever-increasing margin.

Georgia Leads South.

Georgia, in line with this forward movement of the industry in the south, led all other southern states in the number of spindles installed during 1927. Georgia installed 180,688 last year, the nearest competitor being North Carolina, with 116,324 spindles.

In cotton consumption the figures show that the south has more than doubled the running bales taken by states other than cotton-growing states, the south jumping to nearly five and a half million bales in 1927 as compared with the two million bales of the other states.

Where one textile mill formerly operated in Georgia and other southern states, dozens of others have been established and large mill villages have sprung up over night.

In keeping with the progress of the industry the wage and hour scales of the textile mill laborers have been bettered, according to the United States bureau of labor. Statistics gathered by the bureau give the following index numbers for the industry:

Year.	Full-time hours per week	Earnings per hour	Full-time earnings per week
1910	102	88	90
1914	98	103	101
1924	92	251	231

Mill Villages Improved.

Conditions in the mill villages have grown apace with the better labor conditions, with the result that today the villages contain real homes and happy families instead of the hovels of the years gone by.

A better class of working people, coupled with lower wages made possible by cheaper living costs, is held up as one of the prime factors in the southward movement of the textile mills. In the south, the mills obtain Angle-Saxon workmen and do not have to contend with the labor

Continued on Page 12, Column 1.

The Constitution Will Honor

Those of 50 Years or Over To Be Guests at Howard

Mothers at Theater Party

Mothers!

With all the world honoring those most dear to every heart on Sunday, May 13, The Constitution, in accordance with its annual custom for the past five years, will be hosts to all mothers more than 50 years old at a theater party at 11 o'clock Monday morning, May 14, at the Howard theater.

The invitation includes all mothers, those who live in Atlanta and those who reside in surrounding towns as well as any who may be visiting in the city at that time.

An especially inviting program, offering Richard Dix in "Easy Come, Easy Go," on the screen and "Rainbows," an elaborate Publix unit on the stage, has been prepared and is slated to prove unusually appealing to mothers. The clean, athletic youth of Richard Dix is typical of what every mother would have her son emulate, and "Easy Come, Easy Go" is one of the delightfully humorous pictures of modern youth for which Dix is noted.

Dix, alone, in the midst of a maelstrom of so-called "jazz-mad" and "modern youth" pictures, has kept his films strong and fresh with the joy of wholesome youth, as every mother knows her youngster's youth to be. Opposite the star will be seen Nancy Carroll, a demure younger star of the screen.

With this article and at other times before Monday, May 14, will be printed a coupon, which is to be filled out with the name and address and which will entitle any mother 50 years of age or over to admission to The Constitution's theater party at the Howard theater.

The Constitution has honored the mothers of the city in like manner for the past five years and every occasion has proven a delightful treat for the many hundreds who attend.

THE CONSTITUTION'S

Mother's Theater Party—Howard Theater

Monday, May 14, 11 A. M.

Name..

Address..

This coupon, when properly filled out, entitles any mother 50 years of age or over, to admission to The Constitution's theater party for mothers.

NIGHT WATCHMAN LURED INTO YARD, AND BADLY HURT

Called from his office into the yard of the Hightower Box and Tank company, 611 Humphries street, late Saturday night by a mysterious telephone call from a party who said that thieves were throwing lumber out of the yard over the fence, J. M. Drummond, 54, of 488 Robbins street, nightwatchman, was knocked unconscious by an unknown assailant.

Grady hospital attaches late Saturday night had not determined whether the man's skull was fractured.

A hasty checkup revealed nothing had been stolen from the plant and officers believe the attack to have been made for personal motives. Drummond failed to check the signal box of the American Detective Telegraph system on the hour, and an officer from that concern found the nightwatchman unconscious, and rushed him to Grady hospital.

Call Officers E. J. Tuggle and R. J. Pollard investigated.

NEW ATTRACTIONS AT LOCAL PARKS

When Atlanta's municipal recreational system is formally opened to the public June 2, many innovations will be placed at the disposal of patrons and the 30 playgrounds and six swimming pools will be in better condition than ever before.

This was the joint statement issued Saturday by John A. White, councilman from the fourth ward and chairman of the parks committee of city council, and L. L. Wallis, superintendent of parks and playgrounds.

The entire winter and especially the spring months have been spent in vigorous preparation for the play season, and the aim of the department this year will be to have 250,000 patrons at the parks and playgrounds during the season. Last year the total was 185,000.

Playgrounds To Be Ready.

There are 27 white play centers and three for negroes. The whites will have five swimming pools and the negroes one. A feature of the work of the department in preparing for the play season is the new swimming pool and bathhouse at Mozley park.

Realization of the aim for a year-round play center is contained in the new bathhouse, which can be used as a dance floor, for basketball, indoor tennis, indoor baseball and other indoor sports during the winter weather. In the summer time, it can be converted to other uses and thus be a year-round asset to the recreational system.

Every youngster in Atlanta, and grown-ups too, Saturday were invited to utilize parks concessions free of any cost on Saturday, June 2, the opening day. No charge will be made for any privilege the city offers. Swimming pools, golf courses, tennis courts, the cyclorama and all other entertainment and recreation concessions will be entered without any cost to patrons, Mr. White said. This has been the custom for the past several years.

Bathing Suits.

Bathers will be permitted to run the gamut of styles of bathing suits. The only restriction which the department has issued is that the bathers be governed by the bounds of reason.

Bathing pools for white persons will be at Piedmont, Grant, Oakland City, Maddox and Mozley parks, and for negroes at Washington park.

Thirty Shetland ponies will be placed at Piedmont and Grant parks for the use of the children this year. Mayor I. N. Ragsdale and park department officials initiated the sport last season and the ponies proved so popular that the demand was almost universal among the youngsters that they again be placed at disposal of the children this year.

Mr. Ragsdale, Mr. White and Mr. Wallis have given their promise, and are planning to make purchases within the next few weeks.

An entirely new color scheme will greet the public when they visit the parks this season. All equipment has been painted green, and gives the impression of restful coolness.

Golf courses at Grant and Piedmont already are in operation, and another nine-hole course at Candler park will be ready by July 1, it was announced.

The 18-hole courses at the John A. White course on Cascade avenue in West End, and the Bobby Jones course at the Peachtree Creek Memorial park will be ready for the public by fall, Mr. White predicted.

County Board Aiding.

Fulton county commissioners are assisting in the grading necessary, and will begin work at once. The courses and the 18-hole course at the I. N. Ragsdale park in the Capitol View-Sylvan Hills section of the city were laid out by Stiles and Van Kleek, internationally-known golf experts of Boston.

A merry-go-round will be placed on each of the 30 parks of the entire system, and their popularity is attested by the pre-season rush of youngsters to use them.

A corps of efficient playground directors will be given an intensive course lasting about a week prior to actual opening of the park season, Mr. White said, and every facility which the city can place at the disposal of Atlanta for recreational purposes will be offered.

"We are pleased with the progress of the work, and have been as liberal with new equipment as our budget possibly would allow," Mr. White said. "We hope to make the 1928 playground and recreational season in Atlanta the greatest in the history of the city."

Atlanta's Municipal Recreation System To Be Opened June 2; Numerous Innovations Will Be Placed at Disposal of Patrons

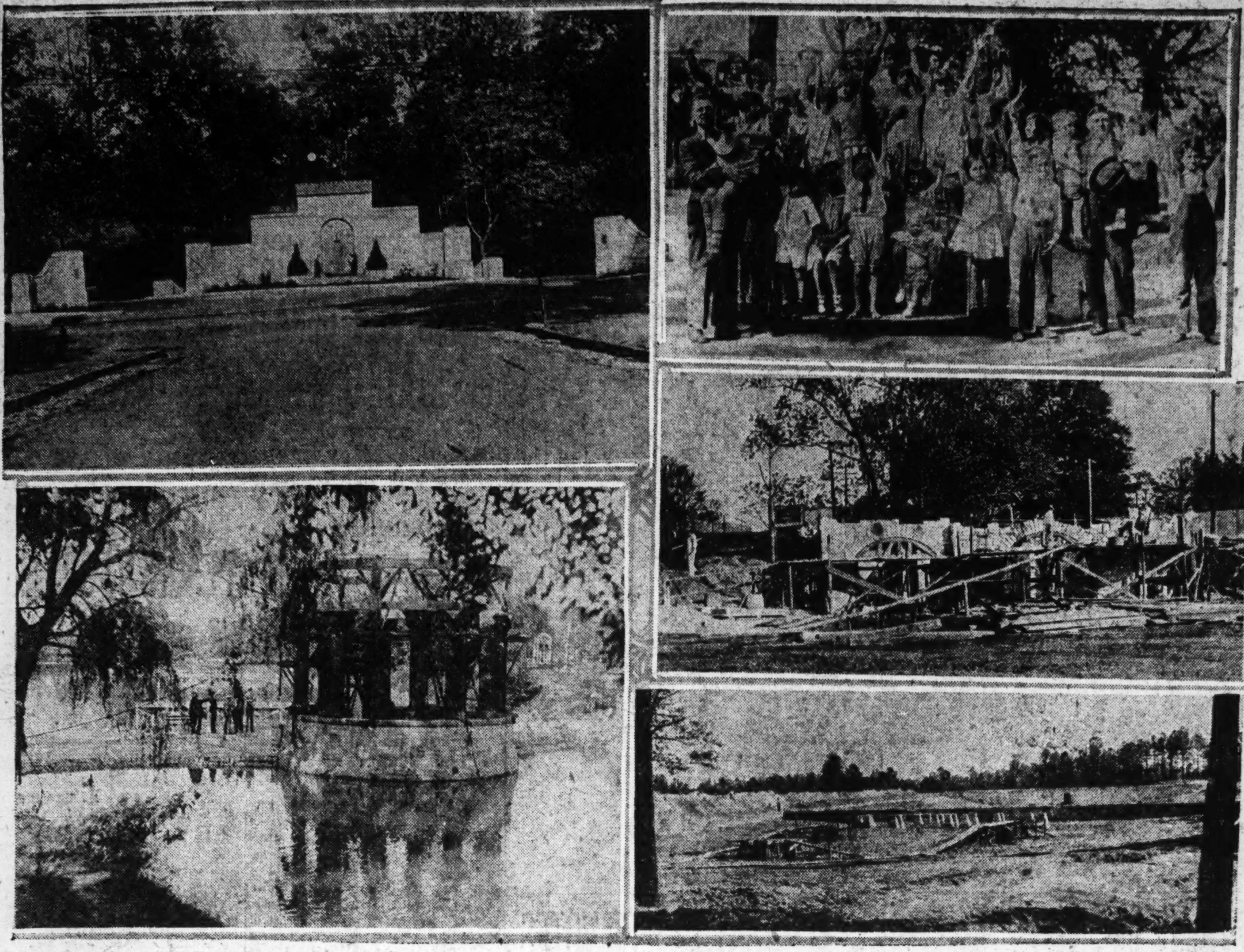

Photos by George Cornett, Staff Photographer.

On the top row at the left is shown the pretentious new entrance to Grant Park, at Cherokee and Milledge avenues. It is one of the most beautiful features of the Atlanta park system. A water fountain is seen in the center. The picture on the lower left shows the new band-stand now in course of construction at Piedmont park. At the upper right, John A. White, councilman from the fourth ward and chairman of the parks committee of city council, and L. L. Wallis, superintendent of parks and playgrounds, are shown with a group of children riding the merry-go-round at Howell park. The center picture shows the new clubhouse being erected at Piedmont, and right below it the new swimming pool under course of construction at Mozley park.. Mr. White and Mr. Wallis are preparing elaborate opening exercises for the municipal recreational system Saturday, June 2. Playgrounds will open Monday, June 4. There will be 30—27 for white children, and three for negroes.

BIGGEST BUILDING IN ALL THE WORLD IS CHICAGO PLAN

Chicago, May 5.—(AP)—Plans for Chicago's newest commercial building, to be more than twice as large as any other in the world, were announced today. The structure, which will contain more than 94 acres of floor space, at Wells street and the Chicago river, will be known as the merchandise mart. Half of its space will be devoted to the wholesale and manufacturing sales department of Marshall Field and company.

The project will be the world's largest single development of air rights, as the property of the new building, except for caissons, begins 23 feet above ground.

Tracks of the Chicago and Northwestern railroad will occupy the space beneath the building. In that space will be operated incoming and outgoing freight stations, connected with express elevators which will whisk shipments to the hundreds of companies that will occupy the 18 upper stories.

Above these 18 stories will rise a tower five stories in height which will contain the Merchants' club, an establishment for the convenience of merchandise traders.

The estimated cost of the mart is $30,000,000 and a corporation is now being formed to own and operate it.

FIVE MILLION PLANT IS BOOST TO STATE

Continued from First Page.

troubles that the polyglot populations of the north bring about, it was said. General living conditions are cheaper, because of the climate and the lower cost of foodstuffs.

An estimate by the Georgia Power company shows that the use of hydro-electric power has been increased 100 per cent within the past year in this section by the southward trend of the mills, with more than 19 new mills located in the territory served by the power company within the year.

While the manufacture of rayon is entirely new, the use of cotton fibre for textiles is exceedingly old. In modern times, everything from a ball of twine to cooking oil is obtained from the cotton plant, among the diversified uses of the fibre being the manufacture of duck, tire fabrics, yarns, flannel, sheetings, bags, hosiery, mail bags, denims, tickings, tapes, ginghams, cordage, mop yarn, sash cords, rope, braids, synthetic silk, towels, print cloths, sateen, laundry nets, sugar bags, and many other products.

$5,000,000 Textile Mill Of New England Concern Will Move to Waycross

Big Plant To Employ 1,500 Men and Women, Official Announcement Says.

Waycross, Ga., May 5.—The moving of the textile plant of the Troy Cotton and Woolen Manufactory, Inc., a five million-dollar mill, from its present home in Fall River, Mass., to a site already selected at Waycross, was announced here today by B. H Hamilton, president of the company. Negotiations for the site have been completed, Mr. Hamilton stated, the location being pronounced one of the most ideal in the entire south.

Mr. Hamilton announced that plans already have been drawn for the building in which to locate the big mill that is now operating at Fall River, Mass., which building is to be a steel structure, 222 feet in width and 1,200 feet long. This mill alone will employ about 1,500 people.

Contracts have been let for the building to Ingall's Iron Works, Birmingham, the contract having been closed through K. H. Gayle, Jr., district manager with headquarters in New York, for supplying the steel work; and to Walter Knapp & Co., Inc., of New York, for the electrical work. Both contracts cover a period of three years. The roofing has been contracted to H. H. Robertson company, of Pittsburgh.

Communications have been authorized for publication by Mr. Hamilton to show that progress is being made toward the removal of these mills to Waycross. A quotation from a letter to Mr. Hamilton from Clifford R. Skinner, stocks and bonds dealer of Philadelphia, is as follows: "If the right kind of a deal can be made by Mr. Hamilton for this property I believe it would be a good thing for him to consider it seriously and while I have no authority to act in the matter in any way I will use my influence with Mr. Hamilton to put the deal through as I am interested in the development of a combination of mills to be located in the south, and my interest is to secure the capital required to carry the plans through.

"I have a tentative agreement with Mr. Hamilton to handle the financing and am ready to carry out my part of it if he can make a trade for this or some other property that is suitable for his requirements."

Rome Will Lay Cornerstone Of $4,000,000 Mill Today

With the arrival Friday night of engineers of Lockwood, Greene & Co., who spent Saturday conferring with the officials and staking out the plant site, the plant at Rome, Ga., of the American Chatillon company, will be formally placed under construction Tuesday with the laying of a special Italian marble cornerstone inscribed by Mussolini.

The American Chatillon corporation, a subsidiary of LaSoie de Chatillon, the second largest rayon producer in Italy, will construct a plant over a period of two years to cost $10,000,000, and to employ 2,000 people with a weekly payroll of $40,000.

Engineers of Lockwood, Greene & Co., with local offices in the Healey building, Saturday completed survey and staking out of the new site, and construction will be actively begun in the next two weeks, it is said.

Cornerstone Laying Tuesday.

The cornerstone of the new plant to be laid Tuesday has been brought from Rome, Italy, and reads: "From Old Rome to New Rome. Greetings, Mussolini."

The first meeting of the American Chatillon corporation, a company formed of American and Italian capital, with the control in American interests, was held during the past week and resulted in the election of Dr. Mark Baroli, president; U. Mancini, vice president; M. E. Tanham, temporary terasurer, and W. B. Gellard, secretary.

The American Chatillon corporation has authorized capital of $10,000,00, consisting of 100,000 shares of cumulative preferred stock, and 1,000,000 shares of common stock without par value. The issue has been oversubscribed four and a half times, it was said. Officers of the company have been opened at 393 Seventh avenue, New York city.

It is expected that the plant will be completed this fall with machinery installed the early part of next year. Production is scheduled to begin about March 1, 1929.

The program for the first two years, as announced, calls for the production of 12,000 pounds daily of rayon by the viscose process, and 6,000 pounds daily of rayon by the cellulose acetate process. The production is expected to be doubled by 1930.

Process No Infringement.

It is stated that the cellulose acetate process employed by the American Chatillon corporation does not infringe upon any other similar patents now existing.

The American Chatillon company holds exclusive rights to the cellulose acetate process, which is owned by the Ruth-Aldo company, Inc., it is announced. Early in 1924, the Ruth-Aldo company installed a complete laboratory with an experimenteal plant on the outskirts of Paris, using a system and process for making cellulose acetate, which system and process had never been thought of before. The experiments and work continued for about two years.

When all trials and tests had been concluded, the Ruth-Aldo company, Inc., sold the license to manufacture in Italy under the Ruth-Aldo patents, to La Soie de Chatillon, of Milan, Italy. This company immediately installed a plant and set about perfecting the process so that it now has reached a point of perfection and is said to be radically and completely different from any other acetate of cellulose process in existence.

In addition, the yarn from the Ruth-Aldo company, Inc., patents is said to be less subject to injury from heat than other yarns of similar processes. Another advantage is that the Ruth-Aldo company, Inc., processes produce yarn in greater quantities and at lower costs, it is claimed.

MRS. C. D. THOMPSON DIES AT RESIDENCE

Mrs. C. D. Thompson, 65, of 765 Formwalt street, N. W., died early Saturday night at the residence following an illness of long duration. She leaves one daughter, Miss Florence Ida Thompson.

Funeral arrangements for Mrs. Thompson, who was a native of Louisville, Ky., will be announced later by Ed Bond and Condon company, funeral directors.

PAST WEEK ADDS TO HOOVER-SMITH

Continued from First Page.

leaving him 188 unchallenged delegates.

In the democratic delegate lineup Smith's supporters claim 511 1-2 of the 684 votes thus far allotted for the Houston convention. Of the Smith total 73 1-2 are in dispute. To win the democratic nomination, Smith or anyone else will have to muster 733 1-2 votes. The best the New York governor did at the Madison Square Garden in 1926 was 368, but even his most avowed opponents concede that he has bagged more than that number already, with 416 delegates still to be chosen.

Smith Aid Sought.

So confident are democrats in the Smith camp of victory that they are looking around for a good vice presidential nominee. The name most frequently heard in this connection is Hull, of Tennessee, who is expected to go into the Houston convention with the solid support of his home state for the presidential nomination.

Tennessee is a "border" state, one that both the democrats and republicans will have their eyes on in November. Hull is a member of the house, a former chairman of the democratic national committee, a southerner and a "dry." As many of the Smith adherents view it, he would balance off a Smith ticket in great shape.

There are some indications, however, that Hull would be reluctant to run if the Houston convention adopted a "wet" plank. If the party decides to subordinate the prohibition question, at least so far as a platform declaration is concerned, friends of Hull believe he would not hesitate to accept second place on the ticket.

Others Mentioned.

Names of others mentioned for the vice presidency among the democrats include Donahey, of Ohio; Barkley, of Kentucky; Ayres, of Kansas, and Jesse H. Jones, the wealthy Texan, who helped land the convention for his home city of Houston. Jones has refused to join in a movement to tie up the Texas delegation with instructions for him, but holds that it should insist on a stand by the convention for prohibition.

With uncertainty still prevailing as to who will be the republican nominee, there has been little talk as to the probable vice presidential selection. Party leaders recognize that nothing can be done toward filling second place on the ticket until it is determined who will head it.

Third party talk has cropped up with suggestions for such a movement coming from both democrats and republicans. Thus far, however, nothing definite has been done in this direction and there is little expectation of action until after the national conventions, if then.

Foes Start Talk.

Democrats who have brought up the subject for the most part are foes of Governor Smith and are suggesting a bolt in the event of his nomination. Reed, of Missouri, was suggested by a California admirer, along with Borah, of Idaho, as a logical head of such a ticket. Reed put his foot down hard on the suggestion, as did Josephus Daniels, former secretary of the navy, who had been suggested as an independent vice presidential candidate. Borah took no cognizance of the proposal.

Among republicans the talk of forming another party has been rather vague, and is directed chiefly at the possibility that the republican presidential nominee might be looked on with some disfavor in the farm belt.

In the Indiana primaries Tuesday Hoover will match his strength against Senator Watson, who is a political power in his home state. It's a fight for the entire delegation of 33.

Watson Has Hopes.

Regarded generally as friendly to both Lowden and Dawes, Watson hopes to stop the commerce secretary in a fashion that will convince the nation that Hoover lacks strength among the farmers, and would not run well in the corn and wheat belt if nominated.

On the other hand, the Hoover managers are straining for a victory that not only would aid them in lining up delegations still to be selected, but would be convincing proof to the many uninstructed delegates already chosen, among them the Pennsylvania group of 79 with Secretary Mellon at its head, that Hoover will have the strength to go over early in the balloting at Kansas City.

TRADE BODY SEEKS REPAIR OF CAPITOL

Continued from First Page.

justice to the present custodians state officials declare that they have done remarkably good work in preserving the building as well as they have with the limited funds at their disposal.

For years sporadic efforts have been made to draw the attention of the state legislature to the necessity of repairing and renovating the state capitol, but thus far these efforts have failed. The labor committee has been at work for weeks on the plan and will perfect an organization which will carry the fight to the legislature at its next session.

Committee's Statement.

In connection with this movement the following statement was issued by the committee:

"The Atlanta Federation of Trades deplores the fact that the state legislature and the state authorities have been so negligent of our statehouse and hereby calls upon them to take the necessary steps to make the capitol building of our commonwealth safe, clean and beautiful.

"It is urged that the president of the Atlanta Federation of Trades appoint a committee of four, the president included among the four, and the secretary of the committee be ordered to address letters to the various civic bodies—the Atlanta Woman's club, the Atlanta Chamber of Commerce, the Presidents' club, the Atlanta League of Women Voters, Hon. Clark Howell, editor of The Constitution; Hon. James Nevin, editor of the Georgian; Hon. John Cohen, editor of the Journal, to attend a meeting of this committee, time and place to be announced later, for the purpose of putting in motion a definite program that will hasten the purpose expressed."

JAPANESE SOLDIERS QUELL CHINESE RIOT

Continued from First Page.

manding the United States army forces in China.

CHINESE PROTEST ACTS OF JAPS.

New York, May 5.—(AP)—A cablegram received by the representatives of the Chinese nationalist government in the United States from Kwang-fu, its minister of foreign affairs, protests Japanese hostilities at Tsinan, Shantung province, and terms the fighting unprovoked and premeditated.

The cablegram charges the Japanese made a number of attacks against Chinese citizens and soldiers, using machine guns and their heavy artillery with great destruction of life and property.

The nationalists endured numberless insults from the Japanese, it is said further, and the charge is made that prior to being shot down in "cold blood" the Tsinan commissioner of foreign affairs, Tsai-Kung-Hsii, had his ears and nose cut off by Japanese soldiers.

BROKEN RAILROAD STOPS REINFORCEMENTS.

Tsingtao, China, May 5.—(AP)—The small army of Japanese troops under Major General Toakura, which has been hastening to the relief of Asinan, has reached Fangtze, about 150 miles from that place, but its advance has been interrupted by the destruction of the railway.

General Toakura, when reports of the severe fighting in Tsinan reached him, collected every man who could be spared from the Tsingtoa garrison. With 2,000 men he began forced marches into the interior. Although the army has advanced nearly 100 miles in a little less than two days, it is thought here that the hardest part of the movement still is before it.

The American forces in China are somewhat scattered, the largest proportion being at Tientsin, about 80 miles from Pekin. At that place there are about 3,000 marines of the fifteenth infantry and detachments of the tenth signal corps company and some ordnance companies. These forces are to keep open communications between Pekin and the coast.

JAPAN WILL SEND ADDITIONAL TROOPS.

Tokio, May 5.—(United News.)—The government decided today, it is understood, to dispatch a large force of supporting troops to Shantung province, China, where Japanese soldiers are facing a nationalist army. It was thought probable the Nagoya division would be sent.

Latest reports from Tsinan are that 10 Japanese soldiers were killed and 33 wounded in fighting at Tsinan.

Serious fighting is believed to have ceased for the moment.

Civilian casualties at Tsinan are unknown. Several Japanese women are declared to have been assaulted and murdered.

Official Japanese reports are that the fighting followed several days of provocation by undisciplined nationalist troops.

On Sunday, it is declared, rioters raided the home of a Japanese lumber man. On Monday further raids were conducted, it is said. On Wednesday, the reports say, Chinese fired on Japanese guards. The guards replied, and the fighting began.

U. S. CONSUL TELLS STORY OF TSINAN

Washington, May 5.—(AP)—The story of what happened at Tsinan was received today by the state department from Ernest B. Price, American consul there, in a dispatch dated May 4, at 11 a. m.

"On the morning of May 3, at about 10 o'clock, there occurred a clash between Japanese and nationalist troops the precise cause of which is as yet unknown," Mr. Price said.

"General firing from both sides then ensued, the Japanese sending out armored cars and detachments to clear the settlement of southern troops. In the course of the fighting, which continued with considerable intensity until 6 p. m. and intermittently all night, it is understood the Japanese employed field artillery with which the Chinese wireless station was destroyed. Both sides suffered casualties, the precise extent of which is as yet unknown but which is believed to be heavy.

"This consulate during the day made every effort to persuade both sides to cease firing but each side claimed that while strict orders had been issued to that effect the other side continued firing. The fact appears to be that units from both sides had become isolated and that orders could not be gotten through but eventually, apparently, the Chinese troops were withdrawn from the foreign settlements which, it is understood, is now clear of nationalists.

"Negotiations between representatives of Chiang Kai Shek, who is now here, and the Japanese commander-in-chief, took place last night, the principal result of which was apparently that the nationalist troops should be withdrawn twenty li beyond the border of the settlement.

"The American, British and French consulates have been requested by the chamber of commerce and other Chinese organizations to mediate but our position is, that beyond the use of good offices to attempt to persuade both sides to cease actual firing endangering lives and property of our nationalists, we can not assist in subsequent negotiations except at the request of both sides and under specific instructions of our government.

"All American lives and property are believed to be safe. Representatives of General Chiang called at the consulate last night, offering us safe conduct to the nationalist headquarters, which I declined. They then offered a special police guard for the consulate, which I accepted.

"The German consul requests that the German minister be informed that all Germans are safe, but that the nationalist troops looted the Stein hotel."

American consul Edwin S. Cunningham, at Shanghai, today informed the state department that the local commissioner of foreign affairs, Huang Fu, now at Tsinan, informed him that the American consul and all American nationalists at Tsinan were safe. Assurances were made that American citizens were being and will be given full protection by the nationalist military authorities at Tsinan.

STATE ENDS CASE AT KNAPP TRIAL

Albany, N. Y., May 5.—(AP)—All of the testimony and evidence was completed today on which the state hopes to prove a charge of grand larceny in connection with alleged misuse of a 1925 state census pay check for $2,875.06 against Mrs. Florence E. S Knapp, former secretary of state.

Ten minutes of defense argument was presented to the jury before adjournment of the special term of supreme court was taken until Monday morning.

Three of Mrs. Knapp's relatives testified today concerning various census pay checks, which they are supposed by the prosecution never to have seen, or the proceeds of which are alleged to have gone to others, presumably Mrs. Knapp. They were the brother, Charles Hubbell Smith, who testified from his sick bed; a sister, Julia Abigail Smith; and Mr. Smith's wife, Helen B. Smith, all of New Bedford, Mass.

They said that he or she had given Mrs. Knapp specific authority to endorse any checks. All of them, however, were vague in descriptions of state census work for which they were supposed to have been paid.

Evidence and testimony is before the jury showing that each of these three relatives as well as others, appeared on the 1925 state census payrolls for various considerable amounts. In the case of each of the three heard today it was developed that they were on the pay roll at certain times when there was no census work going on and when it was admitted the witness did no work.

"I do not remember," or "I am not sure," were frequent answers of Mrs. Helen B. Smith when pressed by the prosecutor to give details of her work or of pay checks issued in her name.

MISS MAGGIE ARLINE LAID TO FINAL REST

Bainbridge, Ga., May 5.—Miss Maggie Arline, 81, beloved and widely known throughout this section, was laid to rest Friday in the family cemetery following services in the Methodist church at Climax, where she had been a life member. Rev. H. P. Langlois officiated.

The pallbearers, brothers-in-law and nephews, were Rev. Lytel Jones, of Cairo; Dr. T. J. Arline, W. H. Knighton, J. H. Arline, W. M. Arline, T. E. Sutton.

The deceased is survived by sisters, Mrs. Jennie Sapp and Mrs. T. E. Sutton, Climax; Mrs. J. M. Ballantine and Mrs. L. A. McCoy, of Greenville, Fla., and a niece, Miss Josephine Arline, of Camilla.

Oil Heat

and Beauty Combined

Inside that beautifully enameled cabinet portraying natural mahogany in both color and grain there is a heating unit actually equivalent to four ordinary coal stoves—a plant that will heat a whole house.

Oil-Burning Circulators

remove even the care of one stove. No coal. No coal buckets, or shovels or pokers. No pieces of coal on the floor to be ground into rugs. No fumes or coal gas or smoke. Just pure clean heat which can be instantly regulated from a roaring fire to just the degree of warmth needed on a mild day.

Labor-Saving

is a strong feature of the Quaker Circulator. Think of the difference between caring for one stove and three or four. Think of the difference in dust and dirt; in coal to be carried in and ashes to be taken out. Think of the room taken up by the three stoves as compared to the three feet square occupied by the Circulator.

QUAKER

Oil-Burning Heat-Circulating CABINET

Easily and quickly installed in any home. No special provisions necessary. Come in today and see this wonderful heating device that combines the beauty of fine furniture with the convenience and comfort of oil heat.

Dealers Wanted

Chas. N. Walker Roofing Co.

141 Houston Street WAlnut 5747

GEORGIANS ATTEND NEGRO CHURCH MEET

Chicago, May 5.—(Special.)—The general conference of the African Methodist Episcopal church opens here in the eighth regiment armory Monday morning.

Bishop H. Blanton Parks, senior bishop of the church, will preside over the assembly.

Bishop John A. Gregg, of South Africa fields and W. Sampson Brooks, presiding bishop of West Africa, with presidents, deans and foreign delegates have arrived which has given caste to a world Methodism.

Georgia, the largest Episcopal district of the denomination, has its leaders present to push the claims of Georgia. Georgia has planned for a wide service in missionary, educational and evangelistic drives in the coming quadrennium.

Dr. J. I. Stringer, Dr. I. G. Glass, J. T. Wilderson, E. Reese, Dr. W. R. L. Clark, Dr. B. S. Hanna, Dr. M. A. P. Sherman, A. P. Solomon are the leaders of Georgia and are members of the Episcopal committees in that they examine the physical condition of and pass upon the religious life of the bishops.

Drs. R. V. Branch, J. A. Lindsay, J. L. Butler, F. R. Sims, H. D. Canady, G. W. Alexander, of Georgia, and Dr. R. W. Warder, the floor debater, are being pushed by their friends for the bishorpric.

Dr. R. J. Jefferson and M. A. Fountain, secretaries in Georgia's lineup, are on the job looking after that which concerns Georgia.

GOVERNOR URGES SUPPORT TO D. A. V.

Continued from First Page.

countless thousands of our disabled men, and

"Whereas, the United States government is constantly striving toward this end, although it cannot act as judge, jury and attorney for the disabled man, who has not access to his own war record except through his liaison officer, and

"Whereas, there is now in progress in Atlanta and the state of Georgia a campaign for funds for the establishment of the liaison service fostered by the D. A. V. and under the command of one of the south's greatest citizens, our own Bobby Jones, and

"Whereas, the sum that is asked will be expended on our own disabled men and in securing their just compensation for disability resulting from service connection, and

"Whereas, it is the duty of Georgia's citizenry to aid in the rehabilitation program in giving the disabled man another chance at health and happiness;

"Therefore, I. L. G. Hardman, governor of the state of Georgia, do hereby urge the citizens of Atlanta and the people throughout our state to lend their support to this laudable undertaking in behalf of the Disabled Veterans of the World War.

"Given under my hand and seal of the executive department, this May 2, 1928.

"(Signed) "L. G. HARDMAN,
"Governor of Georgia."

"The Lost Legions."

Maude Steinhauser Woolf is the author of a poem, "The Lost Legions," which members of the Disabled American Veterans of the World War say pictures so well the spirit of their drive. It follows:

"In distant lands the fallen lie,
Lost legions 'neath an alien sky;
But friendly hosts with reverent tread
Keep faithful watch above our dead.
In Flanders fields they watch and weep
Where safe with God our heroes sleep.
Day after day, year after year,
Naught will those sleeping have to fear,
For France stands guard and vigil keeps
O'er him in Flanders' fields who sleeps.
Naught will she leave undone that she
Can do for those
Left in her care.

"In prison walls the wounded lie,
Lost legions barred from native sky;
But thoughtless hosts with careless tread
Pass gaily by our living dead.
Sad derelicts of war and fate,
They plead for help that, soon or late,
Much reach inside each padded cell
And love each victim back from hell.
Lest we break faith with these, our own,
And reap the whirlwind war has sown,
Naught must we leave undone that we
Can do for these
Left in our care.

"Naught must we leave undone, but share
Our all with those
Left in our care."

TWO BURNED PLANTS WILL BE REBUILT

Continued from First Page.

called out. Weak water pressure was said to have hampered the fire fighters in gaining control of the flames.

The Whitehall and Stewart avenue section is served only by six-inch water mains and these are so old and corroded that the stream is considerably reduced, Mr. Morrison said. The danger from fire because of the low pressure has been pointed out several times but nothing has been done toward putting in larger mains, he declared.

Mr. Morrison said that the Disbro plant has had to shut down several times because sufficient water to fill the boilers could not be obtained. The pressure Friday night was not enough to throw a stream of water a distance of 100 feet, he said.

Temporary Offices Opened.

Temporary offices have been taken by the Disbro company in a building across Whitehall street from the ruined mill. Emergency telephone and light service has been installed, and the company Saturday began to carry on its business again, Mr. Morrison said that the company will build a temporary office on the site of the old one, and probably will rebuild its plant on the site of the ruined mill and in addition may build a branch plant on the north side.

Seven lumber trucks and a passenger coupe were burned in the fire. The coupe was left at the plant by R. C. Roberts, a lumber salesman, who usually took the car home. Five railroad box cars, one loaded with newly arrived fir doors and panels from the Pacific coast, were twisted and distorted masses of steel and ashes Saturday morning. All of the cars were loaded with lumber at the time of the fire.

Practically every bit of the lumber mill machinery was ruined, the steel and iron being twisted and broken by the flames. Prompt work by the fire department saved a good deal of lumber in the lower end of the yard and also one of the warehouse sheds. The shed saved, however, was the smallest in the yard. Rapid spreading of the fire was due to the fact that a great deal of the timber was stacked with air spaces between the boards so as to dry.

The entire section around Whitehall and Stewart avenue, devoted mainly to wholesalers and manufacturers, was endangered by the fire. The origin of the blaze remained undetermined Saturday, although the opinion was expressed that sparks from a passing locomotive may have been responsible, as small fires along the right of way have been discovered in grass and trash a number of times by employees of the Disbro company.

Head Soft Drink Company

O. R. RANDALL, LEFT, AND E. A. RANDALL.

O. R. Randall and his son, E. A., for many years connected with the soft drink industry, have recently entered the soft drink field on their own initiative and are operating under the name of Liberty Beverage company, with offices in the Glenn building. They will specialize on a new drink, Mo-Pep, which is now being offered to bottlers on a franchise basis.

Mr. Randall reports that the company is meeting with splendid success and now has bottlers representing it in 17 states.

53 ASK FOR VOTES IN CITY PRIMARY

Continued from First Page.

Joseph Berman, Fred Stinchcomb and F. A. Hollingsworth; fifth ward, James E. Bowden, incumbent, and Tom C. Morris; sixth ward, Harry York, incumbent, and Holmes Joyner, M. F. Dowdy and Thomas L. White; tenth ward, W. Garland Cooper, incumbent, and Solon Johnson; twelfth ward, William E. Saunders, incumbent, and Thomas Jones; board of education, fourth ward, J. Ira Haralson and H. M. Morris.

HARRY YORK.

List of Entrants.

The complete list of qualified candidates for the 33 posts to be contested as released Saturday by William J. Laney, secretary of the city democratic executive committee, follows:

For mayor, I. N. Ragsdale, incumbent; for chief of construction, William A. Hansell, incumbent, and Clarke Donaldson; for city attorney, James L. Mayson, incumbent; for treasurer, J. H. Ewing, Jr., incumbent; for city electrician, R. C. Turner, incumbent; for city warden, William Johnson, incumbent; for city comptroller, B. Graham West, incumbent; for tax collector, F. B. Florence, incumbent, and R. A. McMurray; for building inspector, J. C. Bowen, incumbent; for city marshal, Steve Glass, J. Ben Daniel, J. M. Pirkle and L. D. T. Quinby; for alderman, third ward, Ben T. Huiet and Cecil Whiddon; for alderman, fourth ward, Claude Ashley, incumbent; for alderman, seventh ward, W. Guy Dobbs, incumbent, and W. C. Jenkins; for alderman, eighth ward, Claude E. Buchanan, incumbent; for alderman, eleventh ward, J. C. Murphy, incumbent; for alderman, twelfth ward, J. M. House, incumbent, and Ed A. Gilliam; for council, first ward, H. Turner Loehr, incumbent; for council second ward, Howard C. McCutcheon, incumbent; for councilman, third ward, Charles L. Chosewood, incumbent; for council, fourth ward, Fred Stinchcomb, Joseph E. Berman and F. A. Hollingsworth; for council, fifth ward, James E. Bowden, incumbent, and Tom Morris; for council, sixth ward, Harry York, incumbent, and Holmes Joyner, Thomas L. White and M. F. Dowdy; for council, seventh ward, Wiley L. Moore, incumbent; for council, eighth ward, (two places to be filled on account of resignation of Councilman A. J. Orme), Frank Reynolds, incumbent, and James L. Wells, incumbent; for council, ninth ward, Jack C. Savage, incumbent; for council, tenth ward, W. Garland Cooper, incumbent, and Solon Johnson; for council, eleventh ward, W. R. Johnson, incumbent; for council, twelfth ward, William E. Saunders, incumbent, and Thomas W. Jones; for the board of education, first ward J. H. Landers, incumbent; for education board, second ward, William C. Slate; for education board, third ward, W. W. Gaines, incumbent, and for education board, fourth ward, J. Ira Haralson and H. M. Morris.

THOMAS W. JONES.

Only the above listed positions are to be sought in the primary this year. All other elective city officials will hold their positions until succeeding primaries are held.

York's Announcement.

Pointing to a long list of constructive achievements which he has sponsored during his three terms as a member of general council, Councilman Harry York, of the sixth ward, issued a formal announcement in which he outlined reasons why citizens of the ward should return him for another term.

He is one of the most influential members of general council and is regarded as a floor leader of the progressive element. He has served on practically every important committee of city council including finance, streets, police, sewers, parks, traffic, bridge, charter revision and ordinance.

He was the first chairman of the parks committee when they were placed under councilmanic control and directed organization of the system for the city.

Some of his constructive work has been in street paving and widening as chairman of the traffic committee of city council.

He assisted in sponsoring widening and paving of West Peachtree, Forrest avenue, Luckie street, from Bartow to North avenue, which forms a connecting link between the center of the city and Northside drive; Techwood drive, from Cain to North avenue, and Courtland street, from Edgewood to Forrest.

He also assisted in pushing through repaving work for Marietta street, Five Points, Edgewood avenue, East North avenue, Auburn avenue, Ellis Cain, Harris, Pine, Mills, Hayden Alexander, Bartow, Fairlie, Poplar and Williams streets and in addition

IRA HARALSON.

has urged repair of practically every street in the sixth ward, and widened and paved Tabernacle place.

Aided Schools.

In addition, he assisted in obtaining improvements for yards of the Calhoun, Luckie and Williams schools, and insisted on establishment of playgrounds in the sixth ward.

Mr. York was author of the $100 minimum wage ordinance enacted by city council, which forces the city to pay a wage of not less than $100 to all employes; the ordinance regulating employment agencies, which prevents collection of fees before employment has been obtained; a proposal to establish a taxing zone on Peachtree street from Ivy to Baker, to eliminate the bottle neck in that area and expedite movement of traffic through the congested district, and the resolution causing elimination of the off-set where the Central avenue viaduct approach would have intersected Ivy street at Decatur.

"I have been a staunch advocate of forcing contractors constructing improvements for the city to employ Atlanta labor," Mr. York declared.

Opposed Moving City Hall.

"I bitterly opposed in open and closed-door sessions of committees and in the general council, the move to remove the city hall from its present site. After a tour of the O'Keefe Junior High school, I insisted that the plant be completed with addition of a new unit. Work will begin on it within a few days.

"At the present time, I am assisting as a member of the bridge committee to erect the Pryor street and Central avenue viaducts; pushing work on city schools; completion of widening and paving of Luckie street and Techwood drive, on which work already has been begun.

"During my term of office as a councilman from the sixth ward the section has received more appropriations and other assistance from Fulton county than all other wards of the city. I have given the ward and the city of Atlanta my best service and will continue to do so if reelected. I feel that the people of my ward and section are keenly interested in keeping a man in office who has demonstrated his ability to protect its interests, and at the same time one who has attempted to serve the entire city. My candidacy will be predicated on my record of service. I believe it entitles me to another term."

Platform of Jones.

Mr. Jones declared he would seek better fire protection for the ward and would offer on a platform of fair, honest and business-like administration of the city's business and increased educational facilities.

In qualifying Saturday Mr. Harrelson, who is seeking the position as a member of the board of education from the fourth ward, acceded to the importunities of friends who urged him to make the race after Dr. R. M. Eubanks, incumbent, announced he would not reoffer.

He came to Atlanta about five years ago to practice law and at the present time is connected with the law offices of Paul S. Etheridge. He formerly was associated with Hooper & Hooper.

He is the son of a Baptist minister and is prominently connected in fraternal, civic and religious circles.

"If elected I shall endeavor to institute a business-like administration of the city's business, and, in so far as is possible, attempt to promulgate a plan by which the city will not be forced to suffer unfavorable publicity because of lack of funds to meet financial demands," Mr. Harrelson stated.

"Teachers should receive salaries commensurate with the invaluable service they render to the community in which they labor."

Sue for $50,000.

Tampa, Fla., May 5.—(AP)—Suit for $50,000 damages for the loss of their son, William, was filed in federal district court here today by Mr. and Mrs. Martin Anderson, of Halden, Norway, against the Parklap Construction company, builders of the Fort Harrison hotel, at Clearwater. Negligence in maintaining one of the company's elevators, which fell on Anderson April 12, last, while he was working with construction workers was alleged in the suit.

HOUSE OUTLINES REMAINING WORK

Washington, May 5.—(AP)—A tentative legislative program for the remainder of the session was outlined for the house today by Chairman Snell, of the rules committee, who placed Boulder Canyon, Muscle Shoals and the emergency officers' retirement bill on a list of problems awaiting solution.

The other bills included on what he described as a "partial list of legislation under consideration were reapportionment, the Bacharach customs pay increase, the immigration service pay increase, prison labor, Welch civil service pay increase, civil service retirement, McSweeney reforestation, pink boll worm control and vocational education.

"I hope all of the important ones may be considered," he said. "There is ample time to consider all of this in the next three or four weeks if the house wants to do so. Of course several minor matters, not of a controversial nature, will be sandwiched in."

The rules committee virtually determines the legislative procedure in the house and Snell indicated that he personally would not raise any objection to the measure included on the list being called upon the floor if the committee should so desire and congress decide to remain in session.

Several weeks ago he predicted that adjournment would come about June 8 or just in time to enable the members to reach Kansas City in time for the republican national convention. He declined today to discuss adjournment, declaring it was useless to talk about it.

Representative Tilson, Connecticut, the republican house leader, after a conference with Speaker Longworth, however, said that he was hopeful for adjournment May 19, although it might not take place before May 26.

Air Contracts Awarded.

Washington May 5.—(AP)—The Robertson Aircraft Corporation of St. Louis was awarded the contract for the St. Louis-Kansas City-Omaha air mail route today by the postoffice department and the contract for the line from Chicago to South Bend Ind., and 13 Michigan towns was given to the Thompson Aeronautical Corporation of Cleveland.

FOR
MOTHER'S DAY
Greeting Cards
Mottoes
Pictures—Books
GAVAN'S
103 Whitehall St.
Sou. Book Concern

STUDEBAKER
The Great Independent
Announces
A New Record
for stock cars under $1400

Better than a mile a minute for 5000 miles

The Dictator $1195 to $1395
F. O. B. FACTORY

BY traveling 5,000 miles in 4,751 consecutive minutes, the Studebaker Dictator has established a record unequaled by any stock car under $1400—comparable to the existing world record of 5,000 miles in 4,559 minutes made by the Studebaker Commander last fall.

And not one, but two Dictator Roadsters, fully equipped, each traveled 5,000 miles in less than that number of minutes. The run was made under the supervision of the Contest Board of the American Automobile Association. During the entire event, the cars were timed by A. A. A. officials. Before and after the run, the cars were checked by the Technical Committee and were pronounced strictly stock models.

CLAIMS vs. FACTS

Automobile advertising is full of extravagant *claims* of performance. But Studebaker offers you definite FACTS supported by the certificate of the highest motoring authority. Under A. A. A. supervision The Commander has made a record never approached by any other car on earth (25,000 miles in less than 23,000 minutes). The Erskine and The Dictator have made records unequaled by any other stock cars at or near their prices.

The high quality of materials, the precision workmanship, the rigid inspections and the engineering genius in the Studebaker Dictator are proved not only by its ability to travel 5,000 miles in less than 4,800 consecutive minutes, but also by the fact that any Dictator can be driven 40 miles per hour as soon as it leaves the assembly line at the factory. The engine and chassis dynamometer tests which Studebaker gives The Dictator are an exclusive Studebaker practice in cars of this price class.

Motor oil need be changed and chassis greased only at 2500-mile intervals in this fine motor car.

At any Studebaker showroom you can see a running-mate of The Dictator which traveled 5,000 miles in less than 4,800 minutes. We invite you to inspect The New Dictator which is offered in 10 body models at $1195 to $1395 f. o. b. factory. Backed by Studebaker's 76-year reputation for quality and value, The Dictator offers champion performance at a low One-Profit price.

FACTS
regarding this run

Date: April 20-23, 1928.
Place: Atlantic City Speedway.
Cars: Two stock model Dictator Roadsters.
Distance: 5,000 miles covered by each car.
Average Speed: One Dictator averaged 63.138 miles per hour—5,000 miles in 4,751 minutes; the other 61.312 m.p.h. Each car covered 5,000 miles in less than 5,000 minutes.
Sanction: Run made under sanction and supervision of the Contest Board of the American Automobile Association. Officials of A. A. A. checked cars before and after the run and pronounced them strictly stock models in every respect.

THE STUDEBAKER LINE

Models	Brake Horsepower	Miles per Hour	PRICES (f. o. b. factories)
PRESIDENT EIGHT	100	80	$1985 to $2485
The COMMANDER	85	72	$1435 to $1625
The DICTATOR	70	65	$1195 to $1395
ERSKINE SIX	43	62	$795 to $965

YARBROUGH MOTOR CO.
560-568 West Peachtree Street

Al Martin's Garage
INCORPORATED
181 South Pryor St.

Duffell Motor Co.
784 Gordon St., West End

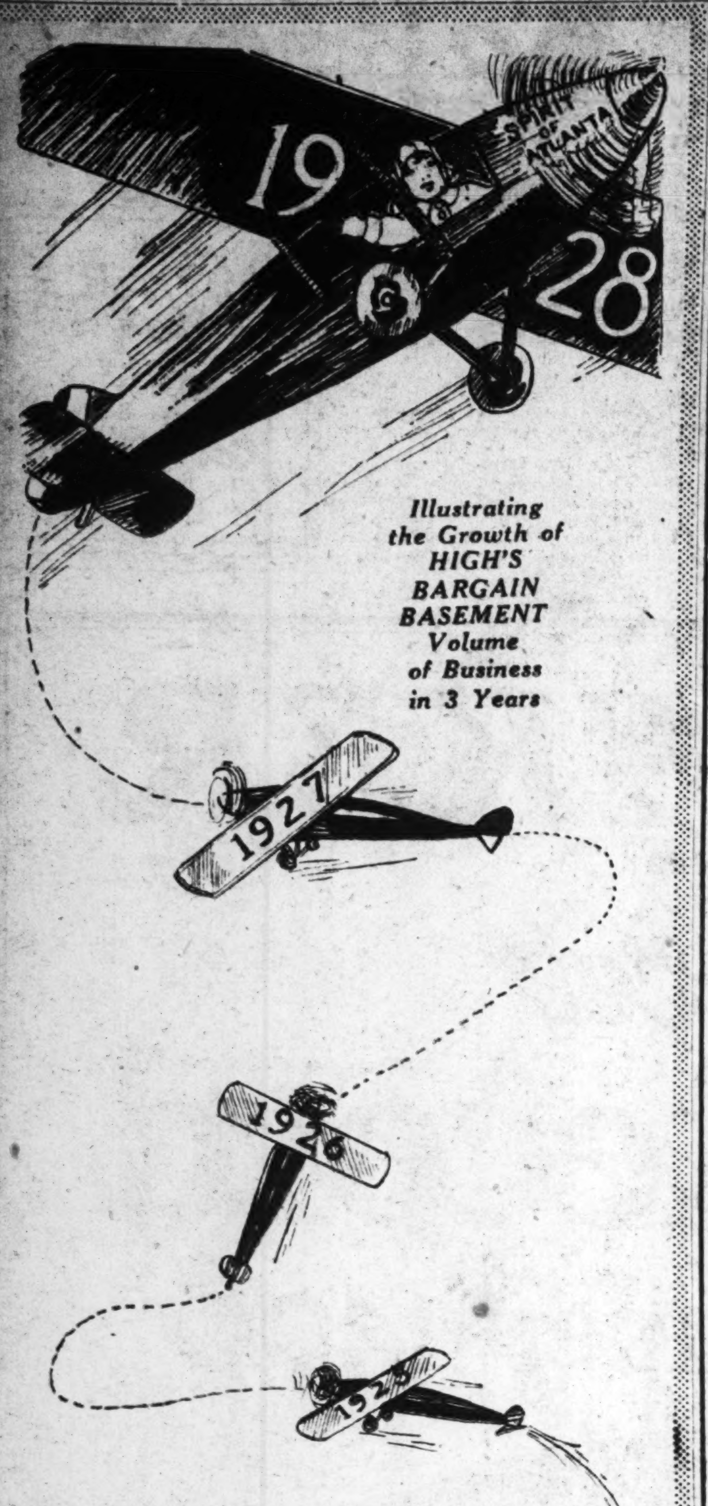

Illustrating the Growth of HIGH'S BARGAIN BASEMENT Volume of Business in 3 Years

3rd Anniversary of the Op

You've guessed it! It is a sale the like of which you have not seen
rush to HIGH'S---but while you are getting ready just glance ove

Sale of 3000
Men's Broadcloth Shirts

Values to $2.50!

Men! Get this right! Every shirt in this sale is of GENUINE Broadcloth and is GUARANTEED fast color. Every shirt is cut generously full and is well made. Your choice of Plain White Broadcloth, Jacquard Weave Broadcloth, Novelty Broadcloth. Also added to this sale is a small lot of very fine Plain and Woven Madras shirts. All shirts have six or seven button fronts, with center pleat. Choice of collar-attached, neckband or collar-to-match. Plenty of whites. All sizes, 14 to 17½.

AT **88c** Each

Three for $2.55

Mail Orders Filled. Be sure to mention cloth, color and size wanted. Give first and second choice.

Boys' Wash Suits

Values to $1.00

A birthday gift from our Bargain Basement to the Boys of Atlanta—1500 Play Suits in Oliver Twist and Two-Piece styles. Beautifully made of Broadcloths and Rayon — in the newest summer patterns and colors. Sizes 3 to 8 years.

47c

Mail Orders Filled

As long as the quantity lasts. Be sure to give correct size, and also color wanted.

HIGH'S BARGAIN BASEMENT

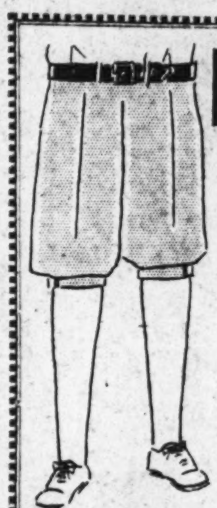

Boys' Wash Pants

Values to $1.49

Far less than half price! We were extremely fortunate in getting 1,000 pairs of Boys' Wash Pants — all nicely made, cut full, all seams reinforced—values up to $1.49—to sell for 59c per pair. They come in the neatest stripes, checks and plaids. All sizes for boys 6 to 17 years. Mail orders filled as long as quantity lasts.

59c

HIGH'S BARGAIN BASEMENT

Boys' Wool Suits $4.45

With 2 Pairs of Knickers

Regular $8.95 suits! Just 75 in the lot. Coat and 2 pairs Knickers to each suit. Tailored perfect. Well made. Sizes 7 to 15 years.

BOYS' PURE LINEN WASH SUITS $1.19

Regular $2.98 Values

Only 500 suits. All PURE LINEN. Checks, stripes, plaids and solid colors. All the new wanted styles and every color fast. Sizes 3 to 8 years. This is a most extraordinary bargain. The price is LESS THAN HALF THE VALUE!

Boys' Blouses 55c

Values To $1.00

600 Boys' Blouses made of imported Broadcloth, plain and fancy Madras. All cut full, with new style collar and cuff sleeves. Also Sport Blouses with turn-down collar. All sizes.

Boys' 4-Piece WOOL SUITS $5.85

Values To $12.95

Special purchase of 150 Boys' Wool Suits made with Coat, Vest, one pair Longies and one pair Knickers. All sizes for boys of 7 to 16 years.

SALE MONDAY

HIGH'S BARGAIN BASEMENT

30,000 Yards of 39

CHOICE

- 40-Inch Printed Organdie........
- 38-Inch Polka Dot Voiles.......
- 38-Inch Printed Batiste.........
- 36-Inch Printed Dimities........
- 36-Inch Dress Linens ....
- 36-Inch Silk-Striped Voiles......
- 36-Inch Printed Linene.........
- 36-Inch English Prints.........
- 36-Inch Imported White Broadcloths......
- 36-Inch Colored Broadcloths.....
- 36-Inch Striped Charmeuse......
- 36-Inch Suitings ....
- 36-Inch Madras Shirtings.......
- 40-Inch Plain Voiles...........
- 32-Inch White Poplin..........
- 36-Inch Plain Sateens..........

1

SA
BARGAIN

Mail orders filled,
quantities on hand
plicated at this price
NOT be permitted

1000 Men's Silk Ties

Values Up To $1.25!

To every man we say BE SURE TO GET IN ON THIS LOT. You'll buy from two to six or more when you see them. All NEW summer patterns. PURE SILK! ....

59c

Sample Straw Hats

$1.49 $1.85 and $2.45

Another sale that will make many new customers for HIGH Monday. These are the newest summer styles and shapes. Choice of plain or fancy hat bands to match. All sizes.

Men's Pajamas

Values Up To $2

375 pairs of Men's 2-piece Coat Style Pajamas made of Broadcloth and Muslin. Trimmed with silk frogs. A wonderful bargain indeed at ....

88c

Men's Athletic UNION SUITS

Sleeveless and knee length. Well tailored. made with reinforced seams. Sizes 36 to 46. Regular $1.00 Unions..................

55c

HIGH'S—BARGAIN BASEMENT

Men, Buy Your Summer Outfit On Our 10-Payment Plan

Come to HIGH'S for your entire Summer outfit—Suit, Hat, Shirts, Neckwear, Underwear —everything—and put it all on one bill—pay a small amount cash and the balance spread over ten weeks. We have a full line of all-wool suits, mostly with two pairs of pants, at prices ranging from $10.00 up to $29.85. Also a complete line of the newest and coolest Wash Suits, all with 2 pairs of pants, at prices ranging from $9.85 up to $19.85. We guarantee you a saving of $5.00 to $10.00 compared to prices you'd have to pay anywhere else for suits of equal value. Look at this special for Monday:—

Men's 2-Pant Summer Suits

$12.85 *A Saving of At Least $5*

Fine Suits made of All-Wool TROPALINE—a fabric that is COOL, but ALL-WOOL — which means that your suit will give you good wear and will always retain its shape. Newest summer models in the most popular shades. All sizes.

HIGH'S BARGAIN BASEMENT

1000 Yards 36-In. Wide Sport Satin

Rose, Green, Flesh, Orchid, White, Navy, Black

Regular 49c Grade

Never before at such a low price — AND NOT REMNANTS, but full bolts! Mail orders filled as long as quantity lasts.

29c Yd.

2000 Yards Nurses' Uniform Cloth

Regular 25c Grade

A special purchase for our Third Anniversary! Nurses' Uniform Cloth, 36 inches wide and excellent quality. To make aprons and uniforms. Also for making pillow cases. We will fill Mail Orders as long as the quantity lasts.

12½c Yd.

Genuine Felt Base Floor Coverings

New patterns and colors for kitchen, hallways, bedrooms and bathrooms. Sanitary, washable linoleums. ALL PERFECT. Bring your measurements. Specially priced at ....

33c SQUARE YARD

9x12 Velvet Rugs

$35.00 Values

$23.49

New patterns and colors. For living room or dining room. Seamless rugs, with fringed ends.

SCATTER RUGS

Size 27x54 Inches .. **$2.98**

Size 36x63 Inches . **$4.98**

Fine quality Axminster Rugs for living room, hallways and bedrooms. Deep, lustrous pile, assuring long wear.

9x12 Wool Fibre Rugs $7.98

Good range of colors and patterns. Excellent rugs for your bedrooms. Price is about HALF actual value.

Felt Base Rugs

Size 6x9 Feet

$2.29

Fine for kitchen, breakfast room or hall. New patterns and color combinations. Borderless rugs worth $3.98—specially priced at $2.29 in Bargain Basement.

GRASS RUGS

Size 9x12 feet. Regular price $9.98. Special **$6.98**

Size 6x9 feet. Regular price $4.98. Special **$3.49**

Finest and coolest rug for the porch—or for any room in the house.

Hall and Stair Carpet $1.49 Yd.

27 Inches Wide

With border. Good quality Velvet carpet for Hall or Stairway. Worth $2.00 per yard. Special at

Mail Orders Filled. All Floor Coverings Shipped Express Charges Collect.

Men's Linen Golf Knickers

Regular $6.00 and $7.00 Values

$3.15

We were surely lucky in this purchase of 300 pairs of Men's PURE LINEN Golf Knickers to sell in our Birthday Sale at about HALF PRICE! They are made with Snugtex in waist and at knees. All sizes, 29 to 42 waistband.

Save on Tires

A Tire and a Tube for the Usual Price of the Tire Alone

We sell the famous "Defiance" tires. You will be satisfied with the service they'll give —our prices are the lowest in town—and we offer you

29x4.40	Balloon Tire with Tube	$ 8.95
30x3½	Regular Size with Tube	$ 7.45
32x4	Cord Tire with Tube..	$13.45
30x5.77	Balloon Tire with Tube	$16.45

We Have Tires To Fit Every Make of Car

Auto owners speak highly of "Defiance" Tires. We sell enormous quantities of them. They MUST give satisfactory service. We fill mail orders, shipping express charges collect.

500 BED SPREADS, Size 80x90

Rose, Blue, Green, Gold

Regular $1.00 Grade

Guaranteed fast colors. They are seamless and hemmed ready for use. Mail orders filled as long as quantity permits.

69c Ea.

BED SHEETS, Size 81x90 Inches

Regular $1.00 Grade

Full bed-size sheets, made from excellent quality sheeting. Wide hems. Will launder beautifuly. Not over 6 to each customer, and none to dealers. Mail orders filled as long as quantity lasts.

79c Ea.

HIGH'S BARGAIN BASEMENT
The Economy Center of Atlanta

ening of HIGH'S Bargain Basement

n the last three years! There is not a moment to lose! You must put everything else aside and these extraordinary money-saving Opportunities. Bring this ad. with you and read on the car.

600 Little Tots' Dresses

Sizes 2 to 6 Yrs.

Regular $1.19 and $1 49 Values

59c

Made of excellent quality Voile and Organdie in plain or printed. Dozens of clever styles sure to please mother and daughter. Thrifty mothers will buy them by twos and threes, many by the half-dozen.

Crepe de Chine Teddies and Dance Sets

Regular $1.98 Quality

$1.19

The Teddies are of heavy quality crepe de chine, in tailored or trimmed styles. Beautiful pastel shades. The Dance Sets consist of step-ins and bandeaux to match, $1.19 per set.

All First Quality

Mail orders will be filled on these two specials as long as the supply lasts. When ordering by mail give first and second choice of color desired.

HIGH'S BARGAIN BASEMENT

to 89c Wash Goods

MONDAY

9c YARD

We are fully aware of the fact that this most extraordinary event will require a very large force of salespeople to give prompt and efficient service to the tremendous crowds who will be impatiently waiting for the doors to open Monday morning. We have made ample provisions for that, and also for guards to see that nobody gets injured in the rush.

Never Before a Sale Like This

You will be amazed when you see these fine, fresh and new Wash Fabrics—the most wanted materials this season—in all the popular colors and the newest figured and floral designs! Not until you look at the goods themselves Monday morning will you have a correct idea of the extraordinary bargains our Birthday Sale has brought you in these fine New 1928 Summer Wash Goods.

E IN BASEMENT

t to exhaustion of hich cannot be du- course. Dealers will uy on this item.

100 DOZEN 42x36 PILLOW CASES

Regular 25c Grade

19c Ea.

Made from excellent quality casing. With wide hems. Will launder nicely. Limit, one dozen to each customer, so everybody will have equal opportunity. None to dealers. Mail orders filled.

50 Dozen Window Shades 3x6 Feet

Regular 69c Grade

55c Ea.

Choice of Green, Tan and Yellow. This price, 55c each, includes all fixtures complete ready to hang. Positively NONE sold to dealers. Mail Orders filled as long as the quantity lasts.

1000 Yards Feather-Proof Ticking

Regular 39c Grade

28c Yd.

Excellent quality feather-proof ticking in staple stripes. Good heavy quailty, 32 inches wide. Mail Orders filled as long as quantity permits. This special price cannot be duplicated.

1500 Yds. 87-In. Unbleached Sheeting

Regular 39c Grade

25c Yd.

Excellent quality sheeting, splendid grade to make bed sheets and can also be used to make bed spreads. Mail Orders filled, but we will not sell to dealers at this special price.

Atlanta's Greatest Dress Sale in 3 Years

2-for-1 Sale!

You really pay for only ONE dress, but you get TWO! If you do not need two dresses you may bring a friend and divide the cost.

2 Dresses for $9.85

Fifteen hundred dresses for your selection. Styles for Street, Office, Evening, Sports and Vacation wear. Materials are Flat Crepe, Georgette, Crepe-de-Chine, Washable Crepes, Printed Silks, Celanese. Al the new summer styles. Bought especially for our Birthday Sale!

Long and Short Sleeves, Sizes for the Miss 14 to 20
Sizes or Matrons 36 to 44.
Stylish Stouts in Sizes 36 to 50

These Four Charming Styles were sketched in our Studio yesterday. Smart Frocks at Two for $9.85.

2 Dresses for $6

All New Summer Styles

Just imagine buying TWO SILK DRESSES for $6.00! Yes, it's true!—and SILK ones at that. We advise you to be on hand early Monday morning. Only 300 of these dresses—and they are such marvelous values that the supply will surely be exhausted long before the day is over. These dresses come in beautiful pastel and dark shades. All sizes 16 to 50.

HIGH'S BARGAIN BASEMENT

DAINTY RAYON UNDIES, VALUES TO $1.98, FOR 69c

984 Garments, including Teddies, Step-Ins, Bloomers, Princess Slips. Some of these have very slight imperfections, but their appearance and wearing qualities are in no way affected. Most of them are FIRST QUALITY. Exquisite pastel shades. All sizes.

Women's Knickers 98c

Values Up To $1.98

Just the thing for vacation wear, for the hike, for golf. Knickers made of heavy quality Linen Crash and Khaki. Cut full and roomy. Sizes 26 to 44.

Hand-Made Gowns 59c

98c Values

Porto Rican gowns, all hand-made, with dainty hand-embroidery, some with medallions. White and pastel shades. Sale Monday in Basement.

French Voile Gowns $1

$1.98 Values

Luxurious gowns made of soft sheer French Voile and exquisitely trimmed with imported laces. These come in beautiful pastel shades. Sale in Basement.

WASH FROCKS

Smart Styles for Street Wear

REGULAR $1.98 AND $2.98 VALUES

$1

Materials are Prints, Printed Linene, Dimities, Broadcloth, Organdie and Print combinations. All sizes 16 to 50.

HOOVER and House DRESSES

Regular 98c Value

50c

Hoovers of first quality Chambray. Reversible style. Assorted colors. Dresses of fast color prints. Set-in sleeves. Smart styles. Sizes 36 to 44.

SILK SLIPS $1.19

Regular $1.98 Values

Slips tailored of splendid quality Sport Satin. Hemstitched tops. Dainty pastel shades. Sizes 36 to 44. Mail orders filled as long as quantity lasts.

Princess Slips 59c

Regular $1.19 Values

Made of Broadcloth, Satinette and non-cling material. Mostly tailored styles. Some with ruffled bottom. All have deep hems. Some with hip hems. Pastel shades.

Crepe-de-Chine Step-Ins 98c

Regular $1.59 Values

Step-Ins made of standard quality silk. Very smartly trimmed. All the popular pastel shades. Women who love fine undies will make the most of this bargain.

Ladies' Undies 25c

Regular 59c Values

Gowns, Teddies, Step-Ins, Bloomers. Fine undies made of Voiles, Muslin or Rayon. Slightly mussed from handling, otherwise equal to any 59c undergarment anywhere.

BOUDOIR PILLOWS 99c

Values Up To $2.98

Three hundred sample pillows, all filled with garnetted cotton. Variety of attractive shapes for your selection. All fresh and new. Sale in Bargain Baseemnt.

GIRLS' WASH FROCKS 69c

98c and $1.19 Values

Smart dresses made of fast-color prints and broadcloth. Tailored in many clever styles most becoming to the miss of 7 to 14 years.

Odd Lot of Tots' Dresses 25c

Values Up To $1.19

Odds and ends from our higher-priced tables of dresses for little girls 2 to 6 years. All sizes in the lot, but not every size in every style, but what bargains!

Infants' Dresses 25c

Values Up To 79c

Cute little styles that usually sell for much more than double this extremely low price. Daintily trimmed and tailored models. Sale Monday in Bargain Basement.

Full-Fashioned ALL-SILK CHIFFON Hose

$1.15 Per Pair

2 Pairs $2.25

Regular Price $2.00 Pair

All silk from top to toe, including reinforced silk foot. All sizes 8½ to 10. We will fill mail orders as long as the quantity will last. Sale Monday in Bargain Basement. Buy a season's supply.

COLORS—
Misty Moon
Kasha Beige
Evenglow
Honey Beige
Tan San
Pearl Blush
Grain
Champagne
Gunmetal
White

FULL-FASHIONED SERVICE WEIGHT SILK HOSE

95c Pr.

Most of them perfect. Some slight irregulars of $1.98 Silk Hosiery.

Fine hose of pure thread silk with narrow lisle tops. Every pair full-fashioned. All of the new summer shades are represented in this lot. All sizes 8½ to 10.

PURE THREAD SILK HOSE

with Pointed Heels

50c Pr.

These are regular 98c values. Every pair pure thread silk, with pointed heels. Fashioned back. All the new summer shades. Sizes 8½ to 10. We advise early shopping on this extraordinary bargain.

Children's Half SOCKS

12½c Pr.

Regular 29c and 39c values. 1,000 pairs. Made of good quality rayon. Plain colors with fancy tops and novelty patterns. Sizes 5 to 7½. Slightly irregular. Be on hand early for these.

Silverware Half Price

10c Each

Knives, Forks, Butter Speaders, Dessert Knives, Salad Forks, Ice Tea Spoons, Sugar Shells, Spoons, Tea Spoons Tea Strainers, Salt and Pepper Shakers. Old English design, heavy silver-plated.

HIGH'S BARGAIN BASEMENT

The Economy Center of Atlanta

Full and Accurate Program Information

RADIO IN THE HOME

News and Features of Interest to Radio Fans

RADIO-ING The Air Waves.

BY THE DIAL TWISTER.

Short wave broadcasting has come into its own. From 10 meters to 108 meters, two dozen and more stations have been licensed by the federal radio commission to go on the air. From the Pacific coast to the Atlantic seaboard, these stations are pioneering the highest frequencies ever used for wireless telephony.

Not only are stations on the air and more being licensed for the several short wave bands, but tests being made are proving of utmost importance to the future of radio transmission and reception. Trans-Atlantic and continent-to-continent tests are being carried out on schedule and results being carefully compared and noted.

With the necessity, freely expressed, of cutting anywhere from 150 to 400 stations operating on the present broadcast band from 200 to 545 meters off the air, the short waves are being looked forward to as a means of accelerating broadcast stations, as well as the commercial value of these high frequencies.

The Associated Press has compiled a list of more than two dozen stations which have been licensed for short wave broadcasting. The follow:

KDKA, Pittsburgh, 10 to 150; WRUF, Winter Park, Fla., up to 200; WOWO, Ft. Wayne, 22.8; WRNY, New York, 30.91; KFQU, Alma, Calif., 31, 53.63, 106.6; KJBS, San Francisco, 32; WJR, Detroit, 32; WGY, Schenectady, 32.7; WLW, Cincinnati, Ohio, 52.05; WCGU, Coney Island, N. Y., 54.02; WEAO, Columbus, Ohio, 54.02; WABC, Richmond Hill, N. Y., 58.5; WJZ, New York, 59.96; KOIL, Council Bluffs, Iowa, 61.06, WAAM, Newark, N. J., 65.18; WHK, Cleveland, Ohio, 66.04; KHJ, Los Angeles, 104.1; KFVD, Venice, Calif., 105; WBRL, Tilton, N. H., 105, 109; KJR, Seattle, Wash., 105.2; KEJK, Los Angeles, 105.9; KFPY, Spokane, 105.9; KNX, Los Angeles, 107.1; KFWH, Eureka, Calif., 108.2; KFQZ, Los Angeles, 108.2; KNRC, Los Angeles, 108.2.

* * * *

Experiments with the short wave transmitter of 5SW at Chelmsford, England, will be "maintained at least the next few months," according to a letter from H. Jeffree Cooper, chief engineer, the Associated Press has learned.

It is through this experimental station which is transmitting the programs of 2LO, London, on 24 meters, that hundreds of American listeners are hearing the British broadcast every evening.

Mr. Jeffree's letter said:

"The object of the present experiments is to explore channels which might possibly lead to a system of regular programs overseas. Up to the present it is apparent that the future of a service of this nature must depend more upon a solution of the problem of good reception than upon changes at the transmitting end. For such service to be of real benefit it must ultimately be received sufficiently free from atmospherics, fading and other interruptions to enable it to be rebroadcast with a quality comparable with that of the local station's output."

The signals from 5SW have recently been more distinct than six weeks ago. The carrier wave comes in on short wave receivers with a "screech" comparable to the signal of WGY at Schenectady, which is cooperating with the British Broadcasting company, owner of 5SW.

* * * *

Judge Eugene O. Sykes, representative of the southern states on the federal radio commission, is spending two weeks studying the radio situation in his territory. He is conferring with applicants for broadcasting licenses as well as station owners and listeners.

Commissioner Harold Lafount of the far west zone recently returned from an inspection trip in Utah and Colorado.

BY THE ASSOCIATED PRESS.

Programs in central standard time. Add one hour for central daylight time. All time is p. m. unless otherwise indicated. Wave lengths on left of call letters, kilocycles on right.

526—KYW Chicago—570—10:00 a. m., church services; 12:00, Roxy Stroll; 3:30, national religious services; 5:00, organ, Dr. Long; 6:15, Collier hour; 7:17, Father Pernin, Home Folks; 8:15, Don Amaizo.

289.4—WBBM Chicago—770—11:00, Nutty club (3 hrs.)

365.6—WSBH-WJJD Chicago—820—9:30 a. m., church services; 4:00, Stetson Parade; 5:30, Mooseheart program; 6:30, studio; 8:00, feature.

416.4—WGN-WLIB Chicago—720 — 3:30, Arabian Nights; 5:00, sing, Quin, Almanak; 6:45, Radio Question Box; 7:15, Atwater Kent hour; 8:15, music room; 8:25, song recital; 10:00, Mardi Gras.

344.6—WLS Chicago—870—9:45 a. m., church services; 11:15 a. m., Sunday concert; 12:30, Sunday school; 5:00, Little Brown church.

447.5—WMAQ-WQJ Chicago—670—9:45 a. m., church services; 4:15, Musical Romances; 5:00, symphony hour; 6:00, Sunday Evening club; 7:00, WOR programs (2 hrs.); 9:21, Bible reading.

428.3—WLW Cincinnati—700—2:00, band program; 3:00, orchestra; 8:00, Jewellbox hour.

361.2—WSAI Cincinnati — 830 — 6:30, hymns, sermonet; 7:00, David Lawrence; 7:15, Atwater Kent hour; 8:45, Biblical Drama.

399.8—WTAM Cleveland—750—5:00, orchestras; 6:30, Auditorium ensemble; 7:00, David Lawrence; 7:15, Atwater Kent program; 8:45, Biblical Drama.

374.8—WOC Davenport—800—10:45 a. m., church services; 3:00, Tri-City symphony; 7:00, David Lawrence; 7:15, Atwater Kent hour; 8:45, Biblical Drama.

535.4—WHO Des Moines—560—11:00 a. m., church services; 12:00, Roxy Stroll; 1:00, orchestra; 2:00, Y. M. C. A. conference; 5:30, Capitol Theater Family; 7:00, David Lawrence; 7:15, Atwater Kent program; 8:45, Biblical Drama.

440.9—WCX-WJR Detroit—680—9:00 a. m., church services; 3:30, Theater hour; 4:30, concert; 5:45, string quartet; 6:15, Collier hour; 7:15, Radio Vespers; 9:00, Happy Half Hour.

352.7—WWJ Detroit—850—9:30 a. m., church services; 5:30, Capitol Theater Family; 7:00, piano; 7:15, Atwater Kent hour.

228.9—WOWO Ft. Wayne—1310—7:00, WOR programs.

422.3—WOS Jefferson City—710—10:45 a. m., church services; 7:30, evening services.

370.2—WDAF Kansas City—810—1:00, young people's conference; 7:15, Atwater Kent hour; 9:15, concert orchestra.

293.9—WTMJ Milwaukee—1020 — 9:30, church services; 5:00, organ, orchestras; 7:00, David Lawrence, orchestra; 8:15, Don Amaizo; 8:45, quintet; 9:45, Sunday classics; 10:15, orchestra.

405.2—WCCO Minneapolis-St. Paul—740—9:45 a. m., church services; 5:50, church services; 7:15, Atwater Kent program; 8:45, music; 9:45, organ.

508.2—WOW Omaha—590—9:00 a. m., Chapel Service; 2:00, men's conference; 5:30, Capitol Theater Family; 7:00, David Lawrence; 7:15, Atwater Kent hour; 8:45, Biblical Drama.

545.1—KSD St. Louis—550—5:30, Capitol Theater Family; 7:00, David Lawrence; 7:15, Atwater Kent hour; 8:15, Biblical Drama.

348.6—KVOO Tulsa—860—11:00 a. m., church services; 2:00, Y. M. C. A. conference; 4:00, Gospel hour; 5:30, Capitol Theater Family; 7:00, David Lawrence; 7:15, Atwater Kent program; 8:45, Biblical Drama.

344.6—WCBD Zion—870—7:00, quartets and organ.

EASTERN.

491.5—WEAF New York—610—5:00, Hans Barth; 5:30, Capitol Theater Family; 7:00, David Lawrence; 7:15, Atwater Kent hour; 8:45, Biblical drama.

545.3—WJZ New York—660—5:05, organ, classical trio; 6:15, Collier hour; 7:15, Utica Jubilee Singers; 7:45, high spots of melody; 8:15, Don Amaizo.

422.3—WOR Newark—710—6:45, song discourses; 7:00, Don Voorhees orchestra; 7:30, LaPalina; 8:00, American Singers; 8:15, United Military band.

302.8—WGR Buffalo—990—4:00, Stetson parade; 7:00, David Lawrence; 7:15, Atwater Kent program.

315.6—KDKA Pittsburgh—950 — 5:00, church services; 6:00, Collier hour; 7:00, DJZ programs.

379.5—WGY Schenectady—790—7:00, David Lawrence; 7:30, Atwater Kent hour; 8:45, Biblical drama.

468.5—WRC Washington—640—7:00, David Lawrence; 7:15, Atwater Kent hour; 8:45, Biblical drama.

SOUTHERN.

243.8—WDOD Chattanooga—1230 — 11:00, church services; 6:30, ensemble; 7:30, studio.

461.3—KRLD Dallas—650—5:45, instrumental; 6:15, music; 9:00, vocal; 10:30, vocal, piano, violin.

545.1—WFAA Dallas—550—2:00, Men's conference; 5:30, Capitol Theater Family; 7:00, David Lawrence; 7:15, Atwater Kent hour; 8:45, Biblical drama.

499.7—WBAP For Worth—600 — 7:30, Church services; 10:00, dance music (two hours).

499.7—KTHS Hot Springs—660 — 11:00a, church services; 6:30, talk, piano; 7:00, dinner concert; 8:30, soprano; 9:00, music lovers' hour.

293.9—KPRC Houston—1020—8:00, church services.

340.7—WJAX Jacksonville—880 — 10:00a, church services; 5:30, dinner music; 7:00, evening services.

322.4—WHAS Louisville—930 — 10:00a, church services; 5:30, Capitol Theater Family; 7:00, David Lawrence; 7:15, studio cocert; 8:15, Bankers' Bond orchestra.

516.9—WMC Memphis—580—10:30a, church services; 1:00, Young People's conference; 5:30, Capitol Theater Family; 7:00, David Lawrence; 7:15, Atwater Kent hour.

336.9—WSM Nashville—890—2:00, Men's conference; 5:30, Capitol Theater Family; 7:15, Atwater Kent hour; 8:15, church services.

249.9—WCOA Pensacola — 1200 — 7:30, church services.

280.2—WOAI San Antonio—1070—11:30a, church services; 6:30, evening services.

WESTERN.

352.9—KOA Denver—920—5:30, Capitol Theater Family; 7:15, organ, orchestra; 8:45, church services.

468.5—KFI Los Angeles—640—12:00, morning services; 8:30, Standard Symphony hour; 9:30, varieties, organ; 11:00, Atwater Kent Artists; 11:30, studio, orchestra.

336.9—KNX Los Angeles—890 — 12:00 church services; 7:15, services from three churches; 10:00, concert orchestra; 11:00, piano and violin.

384.4—KGO Oakland—780—1:00, church services; 7:15, Atwater Kent program; 8:30, Standard Symphony hour; 9:35, church services; 11:00, Atwater Kent Artists.

491.5—KGW Portland—610—1:00, church services; 7:15, Atwater Kent program; 8:30, Symphony hour, two pianos; 10:00, fantasies.

422.3—KPO San Francisco—710—11:45a, church services; 7:15, Atwater Kent program; 8:30, symphony orchestra, organ; 10:30, concert orchestra; 11:00, Atwater Kent Artists.

348.5—KJR Seattle—860—1:00, church services; 7:00, Bible students, features; 9:30, evening services; 11:00, trio.

370.2—KHQ Spokane—810—1:00, church services; 7:15, Atwater Kent program; 8:30, Standard symphony; 9:30, church services; 11:30, Bible students.

WSB PROGRAMS FOR SUNDAY

9:30 a. m.—Agoga Sunday school lesson; 10:55 a. m.—First Presbyterian church service; 2 p. m.—Dr. S. Parkes Cadman, NBC network feature; 5 p. m.—Vesper services from North Avenue Presbyterian church; 6 p. m.—Capitol theater program, NBC network feature; 7 p. m.—David Lawrence, NBC network feature; 7:15 p. m.—Atwater Kent concert, NBC network; 9:15 p. m.—Musical concert relayed from the residence of Mays Badgett.

AGED FLIM FLAM GAME IS BALKED BY TWO OFFICERS

A little negro from Buhmin'ham arrived in town Saturday.

Two big negroes from way down on Decatur street met him at the station and greeted him effusively, so much so in fact that the little negro didn't mind a bit because he'd never seen his larger brethren before.

Arm in arm, the trio walked out of the terminal station, and suddenly one of the big negroes stooped and picked up a pocketbook which contained more bills than a show dog could jump over. The "finder" of the pocketbook suggested that the little negro get his good money changed so the trio could equally divide contents of the "find."

Then Motorcycle Officers Herman Clay and D. I. Barge stepped up and placed John Dozier and LeRoy Baker under arrest on charges of suspicion in connection with the alleged attempt to flim-flam the little negro from Buhmin'ham.

MEXICO OPENS PLANT TO MAKE RADIO SETS

Mexico City, May 5.—(AP)—Radio sending and receiving outfits have been manufactured in Mexico for the first time.

The new industry is encouraged and is to some extent given financial assistance by the government and the equipment produced is being bought by the war department and distributed to the Mexican army. The department of communications backed the establishment of a plant, owned and operated by Mexicans, to manufacture radio equipment with the idea both of developing a new Mexican industry and stimulating general Mexican interest in radio.

STRUCK BY MOTOR, MACON CHILD DIES

Macon, Ga., May 5.—(AP)—Annette McPhail, age 7, died today at a hospital from injuries received last night when she was run down by an automobile driven by J. S. Simmons, Macon salesman. She suffered a fractured skull and severe bruises. No charges were placed against Simmons as police said the accident was unavoidable.

The child was the daughter of Mr. and Mrs. J. A. McPhail. Funeral services will be held tomorrow afternoon.

SCHOOL OF ORATORY WILL HOLD BANQUET

The Speakers' club of the Atlanta School of Oratory will have a banquet at the Winecoff hotel Tuesday night, R. B. White, program chairman, announced Saturday. J. R. Meek and Dr. E. M. Poteat will be numbered among the speakers of the event, it is said. Those wishing to attend are asked to make reservations through Dr. J. F. Watson, president of the school.

FEATURE PROGRAMS ON AIR SUNDAY

1:00—Young People's Conference; Dr. Daniel A. Poling on "Heights of Happiness"—WEAF, WEAR, KSD, WOC, WDAF, KVOO, WFAA, WHAS, WMC.

2:00—Cathedral hour; Symphony orchestra and vocal— WOR, WADC, WAIU, WKRC, WGHP, WQJ, WOWO, WMOX, KMBC, KOIL.

6:00—Sunday Evening club — WMAQ.

7:15—Atwater Kent hour; Ten Artist in Music Week program—WEAF, WRC, WSAI, WTAM, WGN, WDAF, WGR, WHO, WOC, KSD, WWJ, WCCO, WGY, WSB, WMC, KVOO, WFAA, WOW, KPO, KGO, KFI, KGW, KFOA, KOMO, KHQ (1 1-2 hours.)

EVENING, MOONLIGHT STROMBERG THEME

A program of "evening and moonlight" is scheduled by the Stromberg-Carlson male quartet for Tuesday evening from 7 to 7:30 o'clock over WSB and the blue network. The quartet will be assisted by Godfrey Ludlow, violinist, and Keith McLeod, at the vibraphone.

Music of recent years as well as of long ago has been selected. The variety of sources drawn from is indicated by the fact that one selection, "All Through the Night," is a Welsh air several centuries old, and another, "Pale Moon," a composition in the Indian mode by Frederick Knight Logan, is comparatively new.

The complete program is as follows:

"Treasure Chest of Memory" .... Quartet
"Moonlight Bay" .... Quartet
"All Through the Night" .... Quartet
"Moonbeams" .... Vibraphone
"Meet Me Tonight in Dreamland" ... Quartet
"Listen to the Mockingbird" .... Quartet
"Pale Moon" .... Violin and Organ
"Sweet and Low" .... Quartet
"Goodnight, Ladies" .... Quartet

CARL LANCASTER RETRIAL HEARING IS SET FOR MAY 19

After records of testimony were agreed upon Saturday by both defense and prosecution, hearing on a new trial motion for Carl Lancaster, Atlanta attorney under conviction of criminal assault, was continued until May 19 by Judge E. D. Thomas, in Fulton superior court. Lancaster was present during the hearing.

A new trial is sought on contentions that John Lowe, negro janitor, has made conflicting statements in the case; that the trial judge erred in charging the jury and in the admission of considerable evidence.

Lowe was to have been the state's star witness in the trial last January, but refuted on the stand a statement previously made to the solicitor and was subsequently indicted for perjury.

Lancaster was convicted, however, on charges brought by a young woman stenographer. Judge Thomas sentenced him to from 10 to 20 years.

At Saturday's hearing the defense, represented by Attorneys Paul S. Etheridge, Hooper Alexander and John F. Echols, gave notice that an application for bail will be made at the next hearing, at which time arguments on the new trial motion will be concluded. Solicitor General John A. Boykin and his assistant, John H. Hudson, were state's attorneys.

GIRL KISSES 165 SHRINERS—JUST TO ENTERTAIN 'EM

Jacksonville, Fla., May 5.—(AP)—Miss Eunice English, titian-haired Jacksonville young woman, had a strenuous osculatory afternoon, but she seemed to enjoy it. And she more than did her part to entertain the Detroit Shriners on their way home from the Miami convention.

In a local hotel where Miss English is employed, the Detroit Shrine's potentate asked for a kiss. Miss English blushing acquiesced.

And then every one of the 165 Detroiters with the high official demanded the same favor, claiming to be either past potentates or immediate future "potes."

Miss English accommodated all of them.

"La Lune" Tea Room Opens Saturday On Peachtree Road

Motorists on Peachtree road Saturday were attracted in considerable numbers to "La Lune," charming tea room and soda fount just beyond Peachtree creek and opposite the E. Rivers school, which had its formal opening on that date.

"La Lune" is owned by B. L. Williams and is operated by W. G. Reith, manager, both of whom are well-known Atlanta business men. The new tea room will specialize in fried chicken dinners and barbecued sandwiches of all kinds in addition to soft drinks prepared at its fount.

Special kitchen equipment makes it possible for the tea room to cater to bridge parties and banquet groups, Mr. Reith said Saturday, inviting inquiries on this subject. In addition to its modern equipment, the tea room is tastefully decorated and invitingly cool.

Harold Hammond, Fearing Head Cold, Defers Baptismal

With the electric chair but a fortnight distant, his fear of contracting a head cold Saturday deterred Harold A. Hammond from going through with baptismal ceremonies arranged for him at the First Christian church, of East Point.

Early Saturday morning Hammond professed to the pastor his desire to be baptized, whereupon deputies were hastily dispatched to the home of Judge G. H. Howard, who signed an order granting a temporary absence from the Tower.

Meanwhile Hammond took counsel with himself and decided against entering the chill waters so early in the year, he told jail attendants.

The prisoner is to die May 18, his appeal for a new trial having been refused by the supreme court a fortnight ago. He was convicted of murdering Mrs. Lottie Bell Ingram and her infant son a year ago.

In his talk to the Rev. C. K. Hutto, pastor of the East Point church, Hammond stoutly maintained his innocence and expressed faith in the prospect of a last-minute reprieve.

Eleven Artists To Appear In Coast-to-Coast Hookup

Eleven musical stars are to participate in a National Music week program to be broadcast from coast to coast by WEAF and 29 stations tonight. Among them will be Anna Case (left), grand opera soprano; Charles Hackett (upper right), Chicago opera tenor, and Kathryn Meisle (lower right), contralto.

New York, May 5.—(AP)—A 90-minute, coast to coast program is to open National Music week on the radio this evening.

Participating will be 11 nationally known artists, the feature to be presented over 30 stations, with WEAF as the key. Seven Pacific coast transmitters will be included in the hookup. The program will start at 7:15 central time, with WSB, Atlanta, on the network.

Among the voices to be heard will be those of Anna Case, former Metropolitan Opera soprano; Maria Kurenko, Russian soprano; Kathryn Meisle, contralto; William Simmons, baritone; Charles Hackett, tenor of the Chicago opera; Allen McQuhae, Irish tenor, and Richard Bonelli, baritone.

In addition, Toscha Seidel, violinist, and Graham McNamee, who is a baritone soloist as well as a radio announcer, are to go before the microphone. Others to take part will be Agnes Davis, Denver soprano, and Wilbur Evans, of Philadelphia, basso, winners in the national radio audition last year.

The program closes the winter series of the Atwater Kent Sunday night concerts, the summer series beginning May 13.

Would Eliminate Stations Not Giving 'Regular Service'

Washington, May 5.—(AP)—Elimination from the broadcasting field of stations which do not give "regular service" is suggested by Louis Caldwell, attorney, of Chicago, as the first step in carrying out a plan of equal allocation.

Mr. Caldwell, who is regarded as an authority on radio law and who represents WGN, WLIB, WTAS, WGES, WTMJ and WRRS, submitted his recommendations to the federal radio commission.

Mr. Caldwell urges the commission to adopt a definition of the terms "broadcasting service" and "broadcasting stations." He says the definition should accord with the intent of congress which used the word "broadcasting" in the sense by which it is usually understood by the public.

He contends that the elements that go to make up a broadcasting station are a regularity of program on a schedule made known to the public, program of entertainment or instruction which is of interest or value to a large or important section of the public in the area served by the station, a fixed establishment of equipment sufficient to transmit the program to a substantial number of people with regularity and a personage of operations sufficient to give regular service.

Mr. Caldwell suggests elimination of the following type of stations which he claims do not come within the definition of a broadcasting station:

All portable stations; stations which by reason of their small power are not equipped to give broadcasting service to the public; all stations which by reason of their character or irregularity fail to comply with the definition of a broadcasting station; all stations, the existence of which consists merely in a set of call letters, making use of the transmitter of another broadcasting station separately licensed.

"I believe these stations which do not fit the definition of broadcasting service should be eliminated before any common denominator for allocation is decided upon," Mr. Caldwell says. "In the first place, it is very desirable to avoid discrimination between stations of the same class even when located in different zones. In the second place this method will materially reduce the total number of broadcasting stations and consequently it will reduce the common denominator or number per zone. The commission then will find its way made easier towards achieving a decrease in stations, whether the ideal be that suggested in the engineers plan or the plan proposed by the National Association of Broadcasters."

Aids Radio Board

CAPT. GUY HILL.

Washington, May 5.—(AP)—Assigned by the war department to act as technical advisor to the federal radio commission, Captain Guy Hill, of the signal corps, brings to his new work 22 years' experience as a radio engineer.

After graduation from Massachusetts Institute of Technology, Captain Hill worked under the direction of Prof. R. A. Fessenden, noted radio engineer and investor, from 1906 to 1911. In 1907, he had charge of the Fessenden receiving station at Jamaica, Long Island, when wireless telephone messages were received from Brant Rock, Mass., 200 miles away—a remarkable achievement then.

From 1912 to 1918, Captain Hill was in the radio service of the navy, having charge of radio installations on ships. In 1918, he was commissioned a captain in the signal corps and saw service in France. After the war, he supervised the design and development of field radio sets for four years. During the last three years he has been in charge of the signal corps laboratory at the bureau of standards.

An improved radio frequency circuit which provides greater selectivity is contained in a new six-tube AC receiver. A single illuminated dial operates the tuning elements, while power is supplied from a built-in unit which requires a rectifying tube. The set has three stages of radio frequency amplification, with detector and two stages of audio. A power tube is used in the last socket. The receiver is described as being highly sensitive and as giving quality reproduction.

Columbia Star

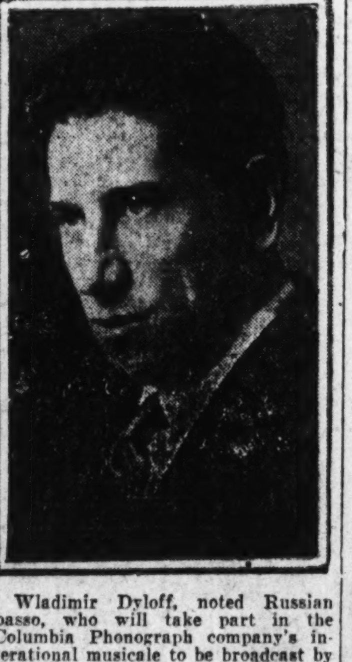

Wladimir Dyloff, noted Russian basso, who will take part in the Columbia Phonograph company's international musicale to be broadcast by the 17 associated stations of the Columbia broadcasting system at 10 o'clock, eastern daylight saving time, Wednesday night, May 9.

French Radio Show.

Paris, May 5.—(AP)—The fifth radio salon will be held in Paris at the Grand Palais from October 25 to November 4.

Harry Geise, former WMAQ artist and previous to that associated with several Chicago stations, begins his sixth year as a radio entertainer with KSTP, St. Paul.

Cunningham RADIO TUBES

Since 1915 Standard for Radio Reception

RADIO ENGINEERS MEET AT ANSLEY WEDNESDAY NIGHT

The last regular meeting of the Atlanta section of the Institute of Radio Engineers prior to the summer recess will be held Wednesday night in the civic room of the Ansley hotel. Proceeding the meeting an informal dinner will be held in the rathskeller at the Ansley to which members may come without making reservations.

A paper on "Aircraft Radio" will be presented at the meeting by F. H. Schnell, of Madison, Wis. This meeting will be open to the public and anyone interested in this phase of radio development is invited to hear Mr. Schnell.

At a recent meeting the following men were chosen as officers of the section for the period from May 1 to December 31, 1928: W. van Nostrand, chairman; D. C. Alexander, vice chairman; George Llewellyn, secretary and treasurer.

PLAN BIG HOOK-UP FOR FARM YOUTHS' MEETING

Washington, May 5.—(AP)—Radio will enable 600,000 farm boys and girls to spend an hour with their delegates at the national camp of 4-H clubs here the evening of June 22.

The department of agriculture has arranged with the National Broadcasting company to broadcast the meeting from 7 to 8 p. m., eastern standard time. On that night, club meetings will be held in the communities having organized clubs all over the United States to receive the program.

Radio Gains in Greece.

Washington, May 5.—(AP)—Radio, infant of the arts, is steadily gaining favor in Greece, ancient mother of the arts. Receiving sets imported in the last year were valued at $50,000, Gardner Richardson, commercial attache at Athens, reports. Sets manufactured in France lead the list of Greek imports with 105, the United States is second with 47, Germany third with 29, and Great Britain fourth with 19.

New Tube Transmitters.

Washington, May 5.—(AP)—The latest model 2,000 watt tube transmitters are being installed in navy radio stations at Astoria, Ore., San Diego, Pearl Harbor, Hawaii; Cavite, P. I.; Boston, New York, Philadelphia and Eureka, Calif.

Accordion Prodigy

With the debut of Tito Guidotti, 17-year-old accordion prodigy, before the WLS microphone, a new star has appeared in the radio firmament which threatens to outshine all others. Young Guidotti is an Italian lad and since his appearance he has won many admirers among the radio audience. He plays everything from Bach to Gershwin, but shows the greatest technique in his interpretations of the masters. He appears every Saturday evening on the 8:30 program.

HELD FOR FORGERY, MAN TRIES TO END LIFE IN MACON JAIL

Macon, Ga., May 5.—(AP)—W. L. Sapp, 32, of Habira, Ga., held in jail here on forgery charges attempted to commit suicide today by cutting himself with a sharpened spoon handle. He was taken to a hospital suffering from loss of blood caused by several gashes made on his hands and about his body.

Physicians said he would recover. Jailers said Sapp had attempted to take his life on two other occasions. He was to have been placed on trial in superior court here Monday.

Vital Statistics.

Valdosta, Ga., May 5.—In the contest between births and deaths Lowndes county gained a total of 16 in population, according to the report of the board of health for the month of April.

There were 42 deaths and 58 births. Of the children born there were 23 white and 35 negro babies.

G. M. A. GRADUATION EXERCISES START SATURDAY, MAY 26

Georgia Military academy officials Saturday announced their full commencement program as beginning Saturday evening, May 26, and ending the following Wednesday morning, with the feature address to be delivered by Brigadier General Richmond P. Davis, commander of the fourth corps area headquarters. Other outstanding addresses arranged for the more than 400 cadets are by Dr. Leon Lattimer, of Griffin, and Frank Holden, of Athens.

The program given out by Colonel J. C. Woodward, president of the school, is as follows:

Saturday night, May 26, senior-junior debate, at G. M. A. auditorium.

Sunday morning, May 27, commencement sermon, by Dr. Leon Latimer, pastor of the First Baptist church, Griffin, Ga.

Monday morning, athletic awards, school letters, monograms.

Monday afternoon, senior class day exercises.

Tuesday morning, alumni meeting.

Tuesday afternoon, competitive individual and company drills.

Address by Frank Holden, Athens, Ga., at the unveiling of memorial to ten of G. M. A. war dead.

Tuesday night, annual banquet by senior class.

Wednesday morning, valedictory address by Brigadier General Richmond P. Davis. Awarding of diplomas and honors.

ATLANTA BIRD CLUB WILL MEET MONDAY

The Atlanta Bird club will hold its next meeting at Boy Scout headquarters on Monday night at 7:30 o'clock, it was announced Saturday. At that time the members will hear President Ganier, of the Nashville Bird club. The pupils of the sixth grade of the Ormewood school will present an interpretation of the selection of the state bird and Earle Green will give a talk on ornithology as practiced in the craft of the Boy Scouts as additional features of the gathering.

Radio Sales in Denmark.

Washington, May 5.—(AP)—An unusually large increase in the purchase of radio sets by Denmark fans during the winter has brought the total number in that country to 200,000. Ellis A. Johnson, vice consul at Copenhagen, reports to the department of commerce.

COCHRAN--RADIO
9 Auburn Avenue
Authorized Dealer for
STROMBERG-CARLSON

PROPER smoothing out of current, after it has been rectified from A.C. to D.C., is a vital factor in the tone quality of any Receiver operated wholly from the light socket.

No expense is spared in the rectification and filter systems of any A.C. operated Stromberg-Carlson Receiver to make it worthy of the standards of tonal range and—tonal quality—which Stromberg-Carlson has established.

New patented principles under which Stromberg-Carlson is the sole licensee, are universally employed. Oversize power transformers and choke coils are used where less massive and less expensive substitutes might be thought good enough. The lightest weight Stromberg-Carlson power unit weighs 135 pounds.

Neither size, weight nor quality is ever allowed to dim the fact that—"There is nothing finer than a Stromberg-Carlson."

Listen to the Stromberg-Carlson Sextette Tuesday evenings at 8 o'clock Eastern Daylight Saving Time, through the NBC and Associated Stations: WJZ, WBZ-WBZA, WJR, WBAL, WHAM, KYW, KWK, WREN, WTMJ, KDKA, WCCO, KVOO, WFAA, KPRC, WOAI, WHAS, WMC, WSB, WBT, KOA.

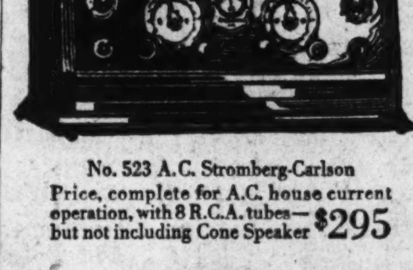

No. 523 A.C. Stromberg-Carlson
Price, complete for A.C. house current operation, with 8 R.C.A. tubes—but not including Cone Speaker $295

Every new Stromberg-Carlson has handy jack to facilitate the playing of Phonograph records.

Your nearest Stromberg-Carlson dealer's address may be learned from his advertisements in your newspapers or in your telephone directory.

Stromberg-Carlson Telephone Manufacturing Co., Rochester, New York

Southern Representative
Scoville Mercantile Company
609 Rhodes Bldg., Atlanta

Stromberg-Carlson

MAKERS OF VOICE TRANSMISSION AND VOICE RECEPTION APPARATUS FOR MORE THAN THIRTY YEARS

FULTON BROS. ELECTRIC CO.
Authorized Dealer for Stromberg-Carlson and Steinite Radios
133-135 Peachtree Arcade Bldg.

Cotton Liquidation Renewed On Good Weather Prospects

NEW YORK COTTON RANGE.

	Open.	High.	Low.	Close.	Prev. Close.
May	21.06	21.09	20.89	20.89	20.82
July	20.88	20.92	20.62	20.63-65	20.61
Oct.	20.77	20.80	20.58	20.54-56	20.52
Dec.	20.65	20.69	20.41	20.43-45	20.40
Jan.	20.54	20.55	20.30	20.30	20.25

New York, May 5.—Futures closed steady, 2 to 7 points higher; spot quiet; middling 21.40.

NEW ORLEANS COTTON RANGE.

	Open.	High.	Low.	Close.	Prev. Close.
May	20.75	20.84	20.75	20.54bid	20.56
July	20.59	20.66	20.38	20.38-40	20.42
Oct.	20.40	20.43	20.12	20.12-14	20.16
Dec.	20.41	20.41	20.08	20.08-10	20.14
Jan.	20.38	20.34	20.10	20.06bid	20.10

NEW ORLEANS SPOT COTTON.

New Orleans, May 5.—Spot cotton closed quiet and unchanged. Sales 234; low middling 19.87; middling 20.62; good middling 21.02; receipts 3,647; stock 348,890.

CHICAGO COTTON RANGE.

	Open.	High.	Low.	Close.	Prev. Close.
May	20.80	20.80	20.45	20.45	20.55
July	20.70	20.70	20.25	20.52	20.47
Oct.	20.50	20.50	20.22	20.28	20.28
Dec.	20.45	20.49	20.22	20.22	20.22
Jan.	20.40	20.40	20.12	20.22	20.23

New York, May 5.—(AP)—Prospects that clearing weather would follow showers in the south, promoted a renewal of liquidation in the cotton market today and sharp early advances were almost entirely lost. July contracts which had sold up to 20.92 at the start, broke to 20.62, or within a point of yesterday's closing quotation, and closed at 20.63, the general market closing steady at net advances of 2 to 7 points.

The market opened steady at an advance of 22 to 28 points, showing quick net advances of 27 to 31 points in response to decidedly firmer Liverpool cables and reports of light rains or showers in the central belt.

May Also Gains.

May advanced to 21.09 and October sold up to 20.80 on this initial flurry of buying, which was supposed to include some European demand, as well as covering for over the week-end and a renewal of support from bullish sources.

The advance, however, met a good deal of realizing and after early buying subsided, prices eased off on the forecasts for clearing weather in the south.

There was some criticism of the outlook for cool temperatures, as the south is supposed to need warm, sunshiny conditions as well as drier weather, but this failed to bring in much fresh buying. The decline extended to 20.85 for May and 20.53 for October in late trading or within a point or two of yesterday's closing quotations on most positions. Last prices were only a shade up from the lowest on covering.

Unfavorable Weather.

Most advices from the south again dealt with the setbacks to the crop start as a result of unfavorable weather, but the opinion was expressed in various quarters that with clearing weather, farmers were probably getting back to work as rapidly as possible. This view may have contributed to the late forenoon decline which some traders, however, considered largely the reflection of a technical position weakened by the recent advances.

The amount of cotton on shipboard awaiting clearance at the end of the week was estimated at 96,335 bales, against 119,820 last year.

Private cables said there had been general buying with trade calling and covering in the Liverpool market promoted by rain reports from the south and an advance in Egyptian cotton, but only a limited turnover in cotton cloth and yarn.

COTTON MARKET FAIRLY ACTIVE.

New Orleans, May 5.—(AP)—The cotton market developed a fair degree of activity for an abbreviated Saturday session today and, considering the usual tendency to even up commitments for over the week, prices ruled fairly steady. The general market closed steady at net declines of 4 to 6 points.

An early bulge on extremely good Liverpool cables was lost in subsequent week-end realizing and selling on prospects for favorable crop weather over Sunday. July, after advancing to 20.66, up 24 points, later declined to 20.38, down 28 points and closing at that figure for a net loss of 4 points.

In response to good cables prices advanced in the early trading until July reached 20.66, October 20.43 and December 20.41, 24 to 27 points above yesterday's close. Trade buying and covering helped the upward trend during the first hour.

The market soon turned easier and prices sagged on week-end realizing and selling by ring traders on the official forecast for favorable weather in the eastern belt and showers in the west. The day's lows were reached at the close, with July at 20.38, October 20.12 and December 20.08, or 28 to 33 points down from the day's highs. July and October lost 4 points net and December 6.

Receipts, 18,701; for year, 7,932,623; year ago, 12,239,892. Exports, 18,701; for year, 6,357,927; year ago, 9,628,814. Stocks 1,453159; year ago, 1,923,063. Stock on shipboard, 112,267; year ago, 124,595. Sales, 6,191; year ago, 11,179.

COTTON ADVANCE IS CHECKED EARLY

New York, May 5.—(AP)—Advance on the unfavorable April weather and crop news continued until May contracts sold at 22.08 and October at 21.78 here Tuesday.

It was checked at those figures by realizing and the selling became more active later on reports of improving weather conditions. By the end of the week, the price of May contracts had reacted to 20.70 and October to 20.36 or about 138 to 142 points from the best, and the closing quotations of Friday were within 15 or 16 points of these figures.

Reports concerning the unfavorable efforts of recent weather conditions on the new crop start have continued to reach the trade.

Much Replanting.

They have included claims that a good deal of cotton will have to be replanted, with the supply of seed for that purpose comparatively scarce and high in price so that the cost of producing this year's crop will be increased in such sections. On the other hand, some reports have emphasized the advance in the market as affording an incentive for farmers to work energetically to get their crops in when weather conditions permit, and there appears to be considerable differences of opinion as to the effects of the April weather on the final acreage.

Two Private Reports.

Two private reports were issued during the week, based on data obtained toward the end of April, one of which placed the prospective increase in acreage at 4.2 per cent and the other at 3.5 per cent.

Weather conditions during May, however, are expected to have a considerable influence on the final acreage, by some of the traders here, and predictions have been heard that if the weather this month is favorable there may yet be an increase of near 10 per cent in the area planted.

The bullish view is that the setback suffered by the crop during April practically eliminates the possibility of a scarly a start as had been hoped for in sections of the belt where replanting has been made necessary and that this will leave the crop more liable to insect damage during the summer and probably made the market responsive to any recurrence of unfavorable condiitons.

It is reported that trade buying to fix prices was withdrawn on the advance early in the week but reappeared to some extent on the decline toward the end.

Textile Industry Improves Somewhat for Past Week

BY D. H. HILL, JR.

Charlotte, N. C., May 5.—(Special) The textile situation showed some improvement during the week and manufacturers are more optimistic over the outlook. The higher cotton prices had a strengthening influence on the markets for yarns and goods and a number of price advances were made. Goods sold more freely. Yarns were higher, but have not yet caught up with the cotton advance and the higher quotations failed to stimulate buying to any material extent.

Textile authorities believe that the present depression is a temporary condition and that industry is steadily working toward a better basis. This attitude of confidence in the future is reflected in further plans for enlargement and improvement of existing plants and the building of new mills. There were a number of important projects in the week's news.

Consolidation Tendency.

The tendency toward consolidation was reflected in two mergers completed within the past few days.

The group of mills operated by the Gossett interests in Anderson and Williamston, S. C., were consolidated into one corporation, to be known as the Gossett Mills. The company is chartered with a capital of $5,000,000, of which $4,000,000 in stock has been issued. Plants included are the Williamston, Riverside, Toxaway and Ladlassie Mills, and the Gossett Dyeing and Finishing company. J. P. Gossett is president. The company has a total equipment of 115,570 spindles and 1,883 looms, with a large dyeing and finishing capacity.

At High Point, N. C., one cotton mill and four hosiery mills were merged as the Adams Mills corporation. The company has issued $3,000,000 in stock and will operate the Adams Cotton mill, Piedmont Mills company, Pointer Hosiery Mills, High Point Hosiery Mills and Kernersville Knitting company.

Flint and Co., New York bankers, who have been working on a proposal to form a merger of 150 carded yarn plants in the south, state that the completion of financial arrangements will be made within a short time and that the merger is certain to be effected. The consummation of this plan has been hanging fire for some time and definite news regarding it is being awaited with much interest. Despite denials by Flint & Co., the rumor persists in textile circles here that the merger project will be abandoned and many textile authorities are frankly skeptical of the success of the plan.

Contract Is Let.

Contract for a mill building to house the combined equipment of five hosiery mills that have been operated as separate units, to be built at Dyersburg, Tenn., is to be let within a short time, according to Robert and Co., Atlanta engineers. The company is known as the Adrian Knitting company, and equipment formerly operated by the Adrian Knitting Mills and Adrian Knitted Products company, Adrian, Mich., is included in the plans.

The Bemis Brothers Bag company, which main plant at Bemis, Tenn., has announced plans for erecting a new mill to produce bag goods at Talladega, Ala. The mill will represent an investment of $2,000,000 and will be located on a 1,300-acre site purchased recently. The company is one of the most important bag manufacturers in America.

Mills to Enlarge.

Two North Carolina knitting mills are to enlarge their capacity, according to plans just announced. At Greensboro, the Mack, Voehringer and Judson Co., will increase its floor space to accommodate 50 additional knitting machines. The plant was established in Greensboro just a year ago and makes full-fashioned silk hosiery. The Elliott Hosiery Mills, Hickory, N. C., is to begin work at once on a plant addition to cost $30,000. This is the second enlargement of this mill within the past year.

Actual construction of the silk mill to be built at Rocky Mount, N. C., by A. Schottland, Inc., a New Jersey corporation, was started this week. The plant will have a floor space of 30,000 square feet and an initial equipment of 200 looms and auxiliary equipment for producing broad silks. It will employ 300 workers.

Preliminary Surveys.

The Gaffney Manufacturing company, Gaffney, S. C., has had preliminary surveys made of its plant preparatory to tearing down its No. 1 plant and replacing it with a modern three-story mill building. The building will cost about $150,000, without equipment. The first two floors will house the weaving equipment. Walter Montgomery, treasurer and manager, stated that the company, which operates 1,800 looms, has arranged to begin replacing its old equipment with new looms at the rate of 150 per month, the first replacement work to start in May. A considerable amount of remodeling and replacement work is to be done at the main mill also, Mr. Montgomery stated.

Stockholders of the Durham Hosiery Mills, Durham, N. C., the largest hosiery mills in the world, will meet next week to consider a recapitalization plan which has been submitted to them by a special committee in charge of the work. The plans call for a drastic reduction in the present capital stock of the company and provide for an issue of 21,825 shares of 6 per cent, first preferred stock at $100 par value, which is to be exchanged for the present 29,100 shares of preferred stock on the basis of 3 new shares for each four old shares. In addition the plan calls for 21,135 shares of B common stock of no par value on the same basis for each 2 shares now held. The A and B common stocks are to share alike in dividends.

Construction Program.

A construction program representing $4,500,000 in new mills being built in and around Greenville, S. C., is expected to be completed in November. These plants include a new mill being built by the Slater interests of Pawtucket, R. I., credited with building the first power-operated cotton mill in America, the original Slater mill now being preserved at Pawtucket as a textile museum. The other mills included are the new Arail mill being built by the McKissick interests, the Piedmont Print works and the Renfrew mills.

Work on the new Jepson Art Weaving company at Wadesboro, N. C., is expected to start next week. The plant will have 50 looms for producing fine woven specialties. H. B. Allen is president of the company which was organized several weeks ago.

The Orr Cotton mills, Anderson, S. C., are making a number of improvements, including the installation of 500 new automatic looms to replace a similar number of old looms, the new equipment being designed to weave a wider fabric than the plant formerly produced. The company is also to install a modern high-speed spooling and warping system.

Executives Confer.

A number of prominent mill executives met with a group of manufacturers in Charlotte to consider plans for development of a larger export trade for southern mills. The conference was attended by a number of representatives of the United States department of commerce, including Edward T. Pickard, chief of the textile division. The government men showed the manufacturers the nature of the service their department is prepared to render in furthering foreign trade. The department of commerce is to open an office in Charlotte in September.

The eastern Carolina division of the Southern Textile association met in Kingston, N. C., during the week. The program was devoted to a technical discussion of carding and spinning processes, with particular reference to the best methods of securing uniformity in yarn numbers. Another technical division of this association, the master mechanics' group, is to meet in Charlotte next Friday. This meeting will consider problems met by mill mechanics and engineers in the ordinary routine of their work.

A great deal of interest is being shown in the forthcoming annual convention of the American Cotton Manufacturers' association, to be held in Richmond, Va., on May 17 and 18. The membership includes virtually all cotton mill executives in the south. George S. Harris, of Atlanta, president of the association, has just sent a letter to all members in which he stressed the importance of the matters to come before the meeting. He urged a full attendance and stated that the indications were that the meeting would be one of the largest the association has ever held.

GRAIN MARKET SWINGS UPWARD

Chicago, May 5.—(AP)—Big speculative buying of future deliveries of wheat, with eastern and foreign interests taking the lead, gave the market here a lively swing upward today. Chicago July delivery of wheat rose to almost 7 cents a bushel above yesterday's low point. Sharp falling off in world shipments of wheat was indicated, and the Liverpool market showed unusual strength.

Closing quotations here for wheat are unsettled, 3 1-8 to 4 cents net higher, with corn 1 3-4 to 3 cents up; oats showing 3-8 to 1 cent advance, and provisions at 7 to 20 cents gain.

In some quarters talk was current that the May crop report from Washington, due next week, would probably show a lower condition for winter wheat than did recent unofficial estimates, and would also point to a larger loss in acreage, about the heaviest ever known. Meanwhile, reinstating of large speculative lines which had been sold out of late was actively in progress, and continued unfavorable crop reports from Europe were a further stimulus to buy.

Advices from Poland were in particular of a bullish character, winter kill of wheat in central and western sectaions of that country being reported as 12 to 15 per cent of seedings, and rye generally worse than wheat. In Chicago rye advanced faster than any other grain, a circumstance attributed to export buying. European purchases of North American wheat today for prompt shipment were estimated at 600,000 bushels.

Corn as well as wheat was active and higher, with commission houses and speculators both largely on the buying side. Nearly 800,000 bushels decrease of Kansas City stocks of corn inside of five days was reported, indicating brisk shipping demand from a wide area. A liberal reduction of the corn visible supply total on Monday was looked for. Oats were helped upward by signs of export dealings.

Provisions went higher chiefly on account of the upward trend of hogs and grain.

Cash Grain.

St. Louis, May 5.—Cash wheat: No. 1 hard $1.65½@1.66.

Corn: No. 2 mixed $1.09; No. 2 yellow $1.11½; No. 2 white $1.09.

Oats: No. 3 mixed 68c.

Close: Wheat: July hard $1.59¼ bid; September hard $1.57½ bid. Corn: May $1.11 bid; July $1.13¼ asked.

Chicago, May 5.—Wheat, No. 2 hard 1.65 @1.65½; corn, No. 2 mixed 1.10½; No. 2 yellow 1.11½@1.12½; oats, No. 2 white 70½ @71; No. 3 white 66@69½; rye not quoted; barley 96@1.09; Timothy seed 3.90@4.65; clover seed 19.50@26.50; lard 11.92; ribs 12.00; bellies 13.75.

CHICAGO GRAIN AND PROVISIONS.

WHEAT—	High.	Low.	Close.	Prev. Close.
May	1.60¾	1.57¾	1.60¼	1.56¾
July	1.60¾	1.58¾	1.60¾	1.67¾
Sept.	1.58¼	1.56¼	1.58¾	1.54¾
CORN—				
May	1.08¾	1.07¼	1.08¼	1.05¾
July	1.12¼	1.10¼	1.12	1.09¾
Sept.	1.12¼	1.10¾	1.11¾	1.10
OATS—				
May	.64¾	.64¼	.64¾	.63¾
July (old)	.57¾	.56¾	.57¾	.56¾
July (new)	.58¼	.57¼	.58¼	.57¼
Sept.	.48½	.48¼	.48½	.48¼
RYE—				
May	1.36	1.34¼	1.35¼	1.32¼
July	1.30¼	1.29¼	1.30¼	1.27
Sept.	1.20¼	1.19¼	1.20¼	1.18¾
LARD—				
May	....	....	11.92	11.85
July	12.30	12.25	12.27	12.20
Sept.	12.62	12.57	12.62	12.55
RIBS—				
May	....	....	11.87	11.75
July	....	....	12.30	12.10
Sept.	12.80	12.70	12.70	12.52
BELLIES—				
May	....	....	13.60	13.47
July	13.85	13.80	13.85	13.65
Sept.	14.20	14.20	14.20	14.02

Atlanta Stock Quotations

Supplied by Courts & Co., Hurt Building.

STOCKS.

	Bid	Asked
A B & C 5% pfd	104½	....
Atlanta & Lowry Nat'l Bank 16%	450	....
Atlanta Trust Co 8%	128	132
Atlantic Ice & Coal Co 7½% pfd.	111½	113
Atlantic Ice & Coal Co 8% com.	62	63½
Atlantic Steel Co 6% com	98½	....
Atlantic Steel Co 7% pfd	106	....
American Savings Bank 8%	125	....
Bibb Mfg Co 6% com	138	141
Bibb Mfg Co 6% pfd	104	105
Citizens & Sou Nat'l Bk 13.2%	281	....
Columbus El & P Co. 7% pfd	114	....
Columbus El. & P. Co. 6½% pfd	109	....
Cont Gin com	63	64
Dinkler Hotel A 8%	22	23½
Exposition Cotton Mills 7% pfd	107	...
Fourth Natl. Bank 16%	425	....
Fulton Natl Bank 7%	130	132
Georgia Power Co $6 pfd	105	106
Ga. R. R. & Bank Co. 11%	246	248
Ga Savings Bk & Tr Co. 14%	275	
Riverside Mills pfd 6½%	100	101
Sou. Spring Bed com conv pfd 7%	100½	102
Thomaston Cotton Mills 6½% pfd	99	101
White Provision Co. Inc 7% pfd.	97	98½
White Provision Co Inc com	6	....
BONDS		
Atl Ice & Coal Co 1st mtg 6s '30	100½	101½
Atlanta Laundries 1st lien 6½s '43.	100½	102
At Steel Co 1st mtg 6s '41	102½	103½
Case-Fowler Lbr 1st mtg 7s '36	101	103½
Const'n Pub Co 1st mtg 5s '30	97	99
Const'n Pub Co 1st & cons 6½s	100	102
White Prov Co 1st mtg 7s '32	99	100
The Warren Co Inc 1st mtg 7s '40	101	103

Sugar.

New York, May 5.—There was no change in the local raw sugar market today, with buyers inclined to hold off until after the week-end adjournment. In absence of business prices remained unchanged at 4.49 delivered, with some nearby duty free sugars available at this price. Cuban holders were asking 1-3 cent higher.

Although not active, raw futures were firm, reflecting the steadiness of the spot market and expectations of an increased demand for refined sugar. The market opened unchanged to 2 points higher on covering and some trade buying. Active positions gained a few points more on buying attributed to Wall street and Cuban interests. The close was 5 points higher on the present May delivery and unchanged to 2 points higher on later positions. Approximate sales 10,950 tons. May closed 2.68; July 2.80; September 2.90; December 2.97; January 2.90; March 2.84.

Refined was quiet and unchanged at 5.95 to 6.00 for fine granulated.

Dry Goods.

New York, May 5.—Cotton goods quieter. More inquiries for spot lots of fine and fancy cloths. Yarns firm on higher levels. Knit goods quiet. Raw silk 5 cents a pound lower. More business coming forward on men's wear lines.

Rice.

New Orleans, May 4.—Rough rice quiet, sales and receipts none. Clean rice quiet; sales none; receipts 8,096. Bran and polish unchanged.

STOCK AND CURB EXCHANGES CLOSE TO CLEAR BOOKS

New York, May 5.—(AP)—The New York stock exchange and the New York curb market were closed today to permit brokerage houses to catch up with the tremendous volume of work that has accumulated in the last few weeks. The New York cotton exchange, produce, rubber and other leading commodities markets were open for business as usual.

Atlanta Live Stock

By Bragg, Milsaps & Blackwell.

PORK.

Dixie corn fed hogs, 165 lbs. up	$9.50
Mixed Ga. fed hogs, 65 lbs. up	8.50
Mixed Georgia fed hogs, 165 pounds down	7.50
Roughs	5.75@$6.50

BEEF.

Canners, cows	4.75@ 5.25
Cutters, cows	5.50@ 6.00
Butchers, cows	6.50@ 8.00
Medium fed steers	7.00@ 8.00
Good fed steers	9.00@11.00
Fat cattle	8.00@10.50
Bulls	5.50@ 8.00

Live Stock.

Chicago, May 5.—Hogs—Receipts 2,500; market fairly active, mostly steady with Friday's average; heavy butchers strong to 10c higher; top $10.00 paid for 190-220-pound weight; strictly choice kinds absent; shippers 1,000; estimated holdover 5,000. Butchers, medium to choice, 250-350 pounds, $9.25@9.85; 200-250 pounds $2.25@10.10 nominal; 160-200 pounds $8.40@10.10 nominal; 130-160 pounds $7.50@9.60 nominal. Packing sows $8.10@8.75. Pigs, medium to choice, 90-130 pounds, $7.00 @8.50.

Cattle—Receipts 1,000; compared a week ago fed steers 25 to 75c lower; mostly 50c down; yearlings 25 to 50c off; in between grade steers and yearlings showing most loss; water filled liberal; she stock weak to 25c lower; bulls steady to weak; vealers $1.00 higher; largest cattle run of the season. Extreme top $14.90; little above $14.25 at close; best long yearlings $14.50; light heifers $14.00; largely steer run; replacement demand comparatively narrow; high corn prices helped to force in too many cattle; backward spring delaying replacement buying.

Sheep—Receipts 7,000; practically none on sale today; for the week: Fat lambs closing unevenly 50c to $1.00 below high time Tuesday; 25 to 75c lower for the week; lower grades down most. Sheep $1.00 to $1.25 lower; feeding lambs scarce; spring feeding lambs steady. The week's top prices—Feed clipped lambs $17.25; wooled Colorados $18.50; native springers $20.00; fat clipped ewes $10.00.

East St. Louis, May 5.—Hogs: Receipts 1,200; 10 to 20c higher; top 10.10; bulk desirable hogs 180 pounds up 10.00@10.05; few lighter kinds 9.80@10.00; light lights 8.50@9.50; good pigs 7.50@8.50; packing sows 8.25@8.35.

Cattle: Receipts 225; calves 50; for week, steers 25c lower; low cutters steady to 15c lower; medium bulls 15 to 25c lower; weathers 50c higher; other classes steady; tops for week, 1,319-pound steers 14.00; 882-pound yearlings 13.50; 766-pound mixed yearlings and 667-pound heifers 13.25.

Sheep: Receipts 150; fat lambs closed 50c lower for week; other classes unchanged; bulk good lambs 15.75@16.00; late top 16.00; springers mostly 18.00@19.00; late clipped ewes 8.50@9.00.

BUTTER MARKET SENSITIVE DURING THE PAST WEEK

Chicago, May 5.—(AP)—The week opened with the butter market in a nervous and unsettled position, with prices on top scores down one-half cent at Boston and one cent at Chicago, New York and Philadelphia followed on Tuesday with one-half cent declines.

The declines and nervousness on all markets were due more to sentiment than to a burdensome supply, although at times there was a slight accumulation, especially on fancy grades. Medium and lower grades cleared up satisfactorily each day and the price spread between the top and bottom scores continuing narrow.

The markets in general were quite sensitive and indications were that it would not require more than a small increase in trading supplies to cause further declines or a small decrease in arrivals to bring about the opposite situation. The conservative policy of buyers curtailed sales considerably and trade in general was very unsatisfactory.

Weekly Bank Clearings.

New York, May 5.—The weekly statement of the New York Clearing House association shows:

Total surplus and undivided profits $24,345,800 increase; net demand deposits (average) $99,596,000 increase; time deposits (average) $12,833,000 increase; clearings week ended May 5 $9,492,815,142.74; clearings week ended April 28 $7,265,327,406.93; clearings this day $1,443,503,724.24.

WESTINGHOUSE SERVES EVERYWHERE

Fresh for a glorious romp!

The manufacturers of electrical appliances give YOU to your family

You have far more time to spend with your children than women used to have—far more leisure to enjoy your home. For the manufacturers of electrical appliances have lifted most household drudgery from your shoulders.

By developing and perfecting electrical helpers that step into your place for your hardest tasks—these men free you for your real work as wife and mother.

It's the men who have made possible the washing machine, the ironer, the sewing machine, the refrigerator, the vacuum cleaner, who save the strength you'd waste doing everything by hand. They guard the health that overwork would sap away. They give you the buoyant energy always to be a real friend and a cheerful companion to your family.

The Sign of a Westinghouse Dealer

Westinghouse Electrification Appliances Apparatus Wiring

Electric motors give life to these labor-saving machines. Westinghouse makes small motors for driving household devices, specifically designed to fit the application. These motors are but a few of the 22,000 *standard* styles, sizes and ratings made by Westinghouse for every service where motors can be used.

WESTINGHOUSE ELECTRIC & MFG. COMPANY, Westinghouse Electric Building, 426 Marietta Street, Atlanta, Georgia

Westinghouse

Cotton Statement

Port Movement.

New Orleans—Middling 20.62; receipts 3,647; exports 4,174; sales 234; stock 348,890.

Galveston—Middling 20.40; receipts 6,080; exports 7,334; sales 250; stock 288,423.

Mobile—Middling 20.50; receipts 1,324; sales 426; stock 13,378.

Savannah—Middling 20.63; receipts 2,598; stock 26,809.

Charleston—Receipts 1,960; exports 1,600; stock 30,930.

Wilmington—Receipts 907; stock 29,198.

Norfolk—Middling 20.75; receipts 250; sales 424; stock 67,949.

Baltimore—Stock 1,456.

New York—Middling 21.40; stock 116,886.

Boston—Stock 3,700.

Houston—Middling 20.35; receipts 1,635; exports 16,239; sales 982; stock 486,871.

Minor ports—Receipts 300; exports 300; stock 38,666.

Total today—Receipts 18,701; exports 29,647; sales 2,266; stock 1,453,159.

Total for week—Receipts 18,701; exports 29,647.

Total for season—Receipts 7,932,623; exports 6,357,927.

Interior Movement.

Memphis—Middling 19.90; receipts 3,470; shipments 5,194; sales 1,550; stock 179,436.

Augusta—Middling 20.63; receipts 567; shipments 634; sales 340; stock 52,582.

St. Louis—Receipts 915; shipments 1,119; stock 3,588.

Fort Worth—Middling 19.85; sales 400.

Little Rock—Middling 19.80; receipts 50; shipments 424; sales 288; stock 10,730.

Atlanta—Middling 20.65; sales 800.

Dallas—Middling 19.85; sales 493.

Montgomery—Middling 20.00; sales 54.

Total today—Receipts 5,002; shipments 7,371; sales 5,923; stock 246,336.

Flour.

Minneapolis, May 5.—Flour unchanged. Shipments 34,172 barrels.

Seeds.

Toledo, Ohio, May 5.—Seed unchanged.

Stock Market Outlook?

Sound conservative market analysis just prepared. We have no stocks to sell but will send you this report, free, as a sample of our Service. Sign your name and address on margin and send to—American Securities Service 23,204 Singer Building Tower, New York

COTTON

Dealers in Spots and Futures in any quantity from one bale up. Also grain, cotton-seed oil, sugar, rubber and securities of merit.

Lowest Costs and Smallest Deposit Requirements

PAID-IN CAPITAL $300,000.00

Old Investors & Traders Corporation

558 Broad Street Newark, N. J.

Market Letter and Literature on Request

References: Leading Eastern and Southern Banks and Mercantile Agencies.

What Must Happen Soon IN THE STOCK MARKET

Never in history has the action of the stock market been of such urgent importance as it is right now—TODAY.

Our Daily Forecasts on the Stock Market have been published continuously every market day for five years, with a consistent record for accuracy and dependability.

Our regular subscription price is $10 per month. That you may judge for yourself of its value, we offer a trial subscription for one month for $1.00.

With this trial subscription we will mail you our special book, "Successful Stock Speculation," with 25 crisp chapters.

Big Movements Are Pending Send Your Dollar Today Dept. S-23

National Bureau of Financial Information Established 1923

27 Beaver Street New York

Local Bank Clearings —Other Quotations

Saturday	$ 7,980,670.36
Same day last year	7,814,219.43
Increase	$ 166,450.93
Same day last week	8,996,181.14
Same day 1926	9,229,631.14
Same day 1925	9,756,215.66
For week	53,636,677.01
Same week last year	48,531,884.09
Increase	$ 5,104,792.92
Previous week	43,580,680.21
Same week 1926	52,541,280.87
Same week 1925	60,307,069.38

Atlanta spot	**20.65**
Sales	800
Receipts	480
Shipments	202
Stocks	26,079

Atlanta C. S. Products Market Basis Atlanta.

Crude oil basis prime tank	$ 9.00
C. S meal 7% car lot f.o.b Atlanta	51.00@52.00
C. S. meal Ga. com. rate points	50.00@51.00
C. S. hulls, loose	16.00@16.50
C. S meal, sacked	19.00@19.50
Linters, first cut	.07 @ .09
Linters, second cut	.04½@ .05¼
Linters, clean mill run	.04½@ .05¼

Liverpool Cotton.

Liverpool, May 5.—Cotton: Spot in limited demand; prices higher; American strict good middling, 12.19d; good middling, 11.89d; strict middling, 11.79d; middling, 11.69d; low middling, 11.54d; low middling, 11.39d; strict good ordinary, 11.19d; good ordinary, 10.89d. Sales 4,000 bales including 1,400 American. Receipts, 9,000. American 6,500. Futures closed very steady, net 18 to 19 points higher than the previous close.

Tone, very steady; sales, 4,000; good middling, 11.89d.

	Open.	Close.	Prev. Close.
May	11.12	11.21	11.02
June	.....	.....	10.97
July	11.04	11.13	10.94
August	.....	.....	10.89
September	.....	.....	10.85
October	10.90	10.97	10.79
November	.....	.....	10.70
December	10.81	10.88	10.69
January	10.81	10.88	10.69
February	.....	.....	10.69
March	.....	10.88	10.69
April	.....	.....	10.69

Cotton Briefs.

New Orleans, May 5.—The strength of Liverpool today surprised traders here. That market appears to attach more importance to some rains in the northern part of the belt than is attached on this side of the Atlantic. The foreign market came in 12 to 13 points better than due.

Trading is more active in the cotton goods market despite higher prices. Fall River wired this morning: "Increased interest in local cloth market with advance in prices although the latter has not kept pace with the rise in raw cotton. Sales for the week expected to exceed 60,000 pieces."

The weather map shows light showers in the southwestern and north central portions of the belt with temperatures rather irregular being below normal in some sections and somewhat above in others.

Worth street, New York, noted dry goods center, wired today: "Sales of cotton goods are runnnig ahead of the volume of curtailed output. Active demand for colored cottons. One large commission house reported largest volume of business in its history."

The market appears sensitive to all rumors of a fresh weevil report. Traders freely express the opinion that the government should have issued its report when it was due instead of awaiting further data on emergence.

Coffee.

New York, May 5.—The market for coffee futures steadied after a somewhat irregular opening and prices advanced on a moderate demand attributed largely to houses with European or Brazilian connections.

Rio contracts opened 3 points higher to 5 points lower and sold up to 14.53 for September, closing at net advances of 2 to 8 points. Santos contracts opened 5 to 10 points higher and closed unchanged to 10 points higher. Sales estimated: Rio 10,000; Santos 13,000. Closing quotations: Rio, May 14.55; July 14.59; September 14.53; December 14.36; January 14.22; March 14.07; May (1929) 13.89. Santos, May 22.10; July 21.90; September 21.60; December 20.96; March 20.57; May (1929) 20.37.

Spot quiet; Rio 7s, 14¾ to 15c; Santos 4s, 22¼ to 22¾c. Cost and freight offers included Bourbon 4s at 22.10 to 22.40.

Rio exchange on London and dollar buying rate unchanged. Rio market 150 to 250 reis higher; Santos unchanged to 25 reis lower. Brazilian port receipts 49,000; Jundiahy receipts 20,000.

Naval Stores.

Savannah, May 5.—Turpentine firm, 48¾; sales 32; receipts 315; shipments none; stock 9,369; rosin firm; sales 609; receipts 888; shipments none; stock 59,028.

Quotations: B, 6.55; D, 6.80; E, 7.30; F, 7.40; G, 7.60; H, 7.65; I, 7.70; K, 7.75; M, 7.80; N, 8.50; WT., 9.00; WW., 9.50; X, 9.50.

Jacksonville, Fla., May 5.—Turpentine: Firm 48¾@49c; sales, 172; receipts, 207; shipments, 171; stock, 20,509.

Rosin: Firm; sales, 698; receipts, 730; shipments, 137; stock, 59,346.

Quote: B, 6.55; D, 6.80; E, 7.30; F, 7.40; G, 7.60; H, 7.65; I, 7.70; K, 7.75; M, 7.80; N, 8.50; WG, 9.00; WW, X, 9.50.

Yesterday's Markets In Brief

NEW YORK.

STOCKS: Holiday.
BONDS: Holiday.
FOREIGN EXCHANGES: Mixed; sterling higher; Japanese yen drop 23 points.
COTTON: Higher; strength Liverpool.
SUGAR: Steady; commission house buying.
COFFEE: Advanced; steadier Brazilian markets.

CHICAGO.

WHEAT: Strong, frost reports southwest.
CATTLE: Irregular.
HOGS: Steady.

News, Views And Reviews

Cotton Letters.

HUBBARD BROS. & CO.

New York, May 5.—(Special.)—There was a sharp advance on the opening on better cables and private reports from west Texas that rains there had been insufficient. The weather forecast, however, was more favorable than had been expected and the market sold off in the late trading to about last night's closing prices. The undertone of the market was good and we do not expect much further decline unless we have a protracted spell of good weather. Liverpool futures are due on Monday, May 11.07; July 10.98.

FENNER & BEANE.

New Orleans, May 5.—Cotton had a good advance during first hour on private reports of considerable rainfall in the central belt and expectation of rains in the east.

Posting of the map checked the ardor of buyers as it showed but little rain except in the Rio Grande valley where it was needed badly.

Forecast of mostly fair and warmer over Sunday and indications of good weather for the beginning of next week brought on a good sized liquidating movement and market lost all of its early gains and a little more.

Liverpool was strong owing to cessation of liquidating and advance in Egyptian cotton and unfavorable weather report from America. Private cables say the British textile situation is serious owing to the wage dispute and a strike is believed imminent.

There is more activity in domestic cloth markets but spot demand continues inactive. Spinners do not seem as yet to realize the seriousness of the situation confronting the crop.

It is strictly a weather market for time being. Values are apt to work lower if we start the coming week with favorable weather, as seems likely.

ORVIS BROS & CO.

New York, May 5.—(Special.)—From a high of 21.78 made on the upward movement this week October cotton has declined on the outlook for better weather and profit taking to 20.36 yesterday. This is the most drastic liquidation seen since the advance began. Upon this weakness trade and investment buying has come into the market in considerable volume.

The Liverpool market came in much better than due today and our market opened at an advance of about 25 points, most of which was lost on the outlook for more favorable weather over the week-end.

The crop is getting off to such a late start that it looks highly improbable that enough cotton can be produced this season to meet the requirements of spinners. We continue to recommend purchases on all pronounced weakness in the belief that much higher prices will be seen.

October Liverpool due 10.82.

H. & B. BEER.

New Orleans, May 5.—Climatic developments remaining the dominating price-making factor in the cotton market for present, values ruled higher in early morning, due to private reports of rains in the central portion where dry weather is wanted but there were good rains in the Rio Grande district southwest Texas where it was needed and generally fair is indicated for nearly all sections of the belt over week-end, values showing no appreciable change compared with close of yesterday.

Liverpool cabled buying of cotton on rains in all belts. Trade called cotton. Cessation of liquidation. Manchester buying, shortage of stocks. Since last Wednesday weekly weather and crop reports, weather inland has been more favorable than for new crop in the making, with beneficial showers, heavy in localities, in the dry areas of Texas. There was little or no rain in the South Atlantics and temperatures high, more seasonal. However, there was too much rain in eastern Oklahoma where farm work was suspended the previous week owing to wet soil and the late rains in the central belt, while not general, were not wanted.

Now that all sections of the belt have had improvement, central and eastern belts and eastern Oklahoma entirely too much rain, a long spell of warm, dry weather is wanted to make favorable progress with farm work, as even at this late date, it is said that much replanting has yet to be done.

If generally dry warm weather prevails next week the market will likely work lower. On shipboard at all ports awaiting export was 96,000 bales, last year 120,000, year before last 86,000.

There is more interest in the cotton markets with sales reported in excess of the curtailed domestic production.

Flax.

Duluth, May 5.—Flax: On track $2.35¼ @2.39¼; to arrive $2.35¼; May $2.35¼; July $2.38¼; September $2.34¼.

Week's Unfavorable Weather Hinders Trading in Produce

Weather conditions were very unsettled last week. Heavy winds were reported in some parts of the country; considerable rain fell in southern producing sections and some snow in the north. Flood conditions prevailed in parts of Florida, Alabama and Mississippi. Trading in certain terminal markets also was hindered by unfavorable weather. An early sign of summer, however, was seen in the first arrivals of California cherries in New York. These were said to be a very attractive pack. Heavy crops of sweet cherries are indicated in California and in the Pacific northwest this season. First crates of Imperial valley cantaloupes were shipped to President Coolidge but carlot movement will not start in a general way until about May 10. Total forwardings of 25 fruits and vegetables increased only slightly during the week to 15,800 cars, with potatoes, lettuce and oranges leading.

New Potatoes Cheaper.

Louisiana was added to the group of states shipping new potatoes. About 20 cars originated in Louisiana; Florida's output increased to 510, while Texas decreased to less than 300 cars. The total of 800 cars was about half of last year's corresponding volume, because of the lateness of the season. Louisiana commercial potato acreage is only a little less than last year and shipments will soon be heavy. New crop potato movement had become so active that New York city last week received 180 cars, compared with 375 cars of old stock.

Prices dropped sharply everywhere. Shipping point quotations on best Spalding Rose in the Hastings district of Florida closed at $5.50 per barrel, with heavier shipments due this week. Rains had flooded some of the fields. This stock was jobbing in the north at $7.00@9.00, or $4.00 less than the week before. Texas Triumphs declined to $3.25@3.50 per 100-pound sack in the Rio Grande valley and to $4.00@5.50 in city markets. New Orleans dealers were getting $3.00 per 100-pound sack of graded Louisiana potatoes.

Berry Supplies.

Three additional states are now shipping strawberries—North Carolina, South Carolina and Mississippi. Northern California also began. From 10 to 25 cars each originated in California, Texas, Arkansas, Mississippi, Florida and the Carolinas. Output dropped to 110 cars in Alabama, while Louisiana increased to 525. Total for the week was 770 cars, as against 2,000 a year ago. The early shipping states slowly fade from the picture and the second early group now begins to take the lead. However, quite heavy shipments will still roll from Louisiana, Alabama and Mississippi. It begins to appear that damage from recent cold weather in Tennessee, Arkansas and Oklahoma was not so great as first believed.

Strawberries from certain sections were not showing very good quality. North Carolina 32-quart crates ranged $5-$6 in Washington, compared with $5.50-$6 to growers in the Chadbourn district. Haulings were still light. The crate price of Louisiana berries was well maintained, but on a pint basis that stock had declined in eastern markets. Hammond f. o. b. auction prices advanced by Saturday to an average of $3.68 per 24-pint crate, with some sales above $4. Alabama and Mississippi berries were selling mostly lower in the leading cities. Parts of Alabama and Mississippi were flooded from the heavy rains. Fair quality berries from Florida brought 25 to 35 cents a quart basis in city markets.

Cabbage Selling Well.

With haulings of Texas cabbage light, the f. o. b. price in the southern part of that state was maintained at $75 per ton or $4-$4.25 per barrel crate. Florida and South Carolina arrivals sold as high as $3 and $4 per 1 1-2 bushel hamper in eastern consuming centers. Cabbage from Alabama and Louisiana was jobbing around $7 per crate in the east and at $5-$6 in the middle west. Best Texas stock reached $120 per ton in St. Louis and $135 in Cincinnati.

Texas shipments decreased rapidly to 75 cars; the season there is near its end. About 7,150 cars of cabbage have already left southern Texas points; compared with 5,550 all of last season. South Carolina took first place last week with 280 cars; Alabama shipped 100, and Louisiana about 70 cars. Total new-crop shipments increased to 615 cars, while New York's forwardings of old stock dropped again to 65.

Other Products.

Lettuce shipments in central California doubled, totaling 1,170 cars for the week. The Carolinas were also fairly active but Arizona's lettuce season was closing. About 9,300 cars moved from Arizona during the winter and spring. Markets recently were unsettled and a wide range of prices was reported. Arizona Iceberg type was jobbing at $2.50 to $4.50 per crate, with California stock 50c to $1.00 above that range. Virginia is now the principal source of spinach. About half of last week's 300 cars originated in Virginia, though Maryland and Arkansas also were active. Jobbing prices strengthened somewhat to a range of $2.50 to 3.50 per barrel or 65c to $1.35 per bushel basket of Virginia stock. Maryland spinach sold at $1.25 to $1.35 per bushel. Asparagus movement decreased further; Washington was the only state to show an increase. Florida celery shipments were reduced to 330 cars; California shipped about 85 and 10 carloads arrived from Bermuda. Prices of asparagus and celery were mostly firm to higher.

Tomatoes declined, as the east coast of Florida increased its output to 658 cars and the west coast shipped 90. First shipments of tomatoes were reported in southern Texas and Imperial Valley. Movement of Florida string beans and cucumbers was heavy. The seven-eights bushel hampers of beans declined to $1.50 to $1.75 in Florida producing sections, and bushel hampers in the Rio Grande valley of Texas brought $2.00 to $2.25.

Cucumber production is decreased in Florida and increased in California this spring, the two states together expecting 1,180,000 hampers. Shipments of green peas were very active in South Carolina, Mississippi and California.

SPRAGUE FORESEES STOCK COLLAPSE

BY R. L. BARNUM.

New York, May 5.—O. M. W. Sprague, of Harvard, is widely recognized both here and abroad as an authority on economics, credit, banking. Sprague was one of the few witnesses called by the senate in its investigation of brokers loans. Since giving this testimony at Washington he has gone on record with a clear statement of what he thinks about the existing wide speculation in the stock market resulting in continued expansion in brokers loans. This statement, in view of this week's money and stock market developments, was widely discussed in responsible Wall street circles. The conclusion he reaches is that "a crazy stock market is objectionable, both during its final stage of expansion as well as on account of the consequences of its ultimate collapse." Sprague is not certain whether or not adoption of drastic measures now would precipitate a spectacular collapse in the stock market. "But were it to have that result," he says in his final conclusion, "the consequences might well prove far less damaging than those which may be anticipated if the market continues in its present mood until it collapses from its own weakness and excess."

In that event, he believes, general business, too, would suffer.

Loans Have Increased.

Sprague starts by pointing out that on a number of occasions in recent years, notably in 1926, "when a speculative craze seemed in process of incubation," the danger was removed under the impact of rising call money rates, contraction of brokers loans and a fairly general decline in the level of security prices. He then continues:

"The course of events during the last six weeks is an amazing contrast. An insignificant reduction in brokers loans has been followed by a rapid increase to a new high peak, and this in spite of sharply advancing rates; the volume of trading on the stock exchange and in other security markets has been of unprecedented proportions, and quotations have generally advanced often abruptly to fantastic heights, calculated to excite mirth as well as astonishment.

"There has certainly been no change in the prospective earnings of business to provide support for recent advances. And the market has unquestionably much more than discounted any probable immediate decline in the long-term rate of interest. It is indeed a proper function of security markets to discount the future when values are being boosted upon the treacherous foundation of increasing supplies of credit secured at advancing rates.

"It is a reasonable assumption that it is never wise to depart far on borrowed money from the safe haven of conservative capitalism as well as assured earnings. A stock, shall we say Radio, may pay huge dividends some years hence. That does not make it a good purchase on borrowed money at the current price.

Banks Partly Responsible.

"The present security market exhibits all of the familiar earmarks of inflation and the symptoms of a speculative craze. It presents a situation altogether analogous with that in commodity markets throughout the world during the debacle in the spring of 1920 and not unlike the Florida land boom of more recent memory. In each instance is to be observed the same growing eagerness to buy among the widening circles stimulated rather than checked by advancing prices and wholly oblivious to advances in tending rates, always providing that increasing supplies of credit are somehow made available."

Pointing out that when a security market is found to be absorbing constantly increasing amounts of bank credit at rising rates, the market, he says, is unquestionably under the controlling influence of a demand that rests upon no solid foundation of intelligent foresight. He points out that this would be no matter of general concern but for the fact that an extreme decline in the stock market exerts an unfavorable influence upon the course of general trade. He then adds:

"Responsibility for the present situation in the security market is widely diffused but the reserve banks cannot escape some considerable share in that responsibility. Stability in the money market has been an avowed policy of the reserve system, and the achievement of stability has been emphasized as one of its notable accomplishments. But under some conditions the maintenance of stability may breed a dangerous situation. There are indications that clever speculators are relying upon the prediction for stability of the reserve authorities to protect the market from extreme strain. It is assumed that in no circumstances will liquidation be allowed to become sudden and violent. This is a dangerous assumption, not because it may not be realized but because it removes a restraining influence.

"If we now venture upon a look into the future we are confronted with two contrasting possibilities in reserve bank policy. A passive or at least relatively quiescent position may be taken. Reliance may be placed upon the gradual tightening of the money market in response to further gold exports and on an increased demand for commercial loans."

Notice

I will not be responsible from this date for any accounts or bills made by other than myself.

M. R. BUTLER.

Sale of Bonds of the City of Bainbridge, Georgia

Sealed bids will be received by the Mayor and Aldermen of the City of Bainbridge, Georgia, at the City Hall in Bainbridge until 2 p. m., May 10, 1928, for the purchase of $45,000 bonds of said city, said bonds to bear date of April 2, 1928, denomination $1,000, interest at 5%, payable semi-annually, April and October 1, in New York City, purpose and maturities as follows:

$20,000 STREET IMPROVEMENT BONDS, maturing $3,000 April 1 each of the years 1949 to 1953, both inclusive, and $5,000 April 1, 1954.

$25,000 WATER AND SEWERAGE BONDS, maturing $2,000 April 1 each of the years 1949 to 1955, both inclusive; $3,000 April 1, 1956, and $8,000 April 1, 1957.

The cost of blank bonds and legal opinion to be paid by the purchaser.

The right is reserved to reject any and all bids. Certified check for $1,000 required.

W. L. WILKINSON, Mayor.
T. N. BUCKNER, City Clerk.

FOR SALE

Flat newsprint paper suitable for small publishers and job printers. The price is right.

P. O. Box 1731, Atlanta, Ga.

MRS. JULIET POWELL SUCCUMBS AT MACON

Macon, Ga., May 5.—(AP)—Mrs. Juliet Boardman Powell, 74, widow of H. T. Powell, who for many years was a Macon banker, died here this afternoon.

COUNTRY PRODUCE

(U. S. Department of Agriculture.)

Georgia asparagus—Today's important markets (green stock, dozen bunch crates).

Baltimore—Unsettled; large $4@4.50; medium $3.25@3.50.

Cincinnati—Dull; fancy $3.50@4; choice $3@3.50.

Cleveland—About steady; medium $3.75 @4; large $4.50@4.75.

Detroit—Steady; large $4.50; medium $4 @4.25.

Philadelphia—Near-by truck receipts practically supplying market.

Georgia—Three express cars Friday. Billed one Chicago, one Cleveland and one Atlanta for diversion.

Jacksonville, May 5.—Conditions and quotations on the Jacksonville wholesale market today, as reported by the Florida state marketing bureau: Supplies of all miscellaneous vegetables moderate, demand moderate, market steady:

Beans, hampers, green, round, $1.25@1.75. Cabbage, 1½-bushel hampers, flat, $1.50@1.75. Eggplant, crates, fancy, $1.50 @2.50. Cucumbers, crates, fancy, $3.00@3.50. Peppers, crates, fancy, $2.50@3.00; crates, fair, $1.50@2.00. Potatoes, bushel crates, Bliss No 1s, $2.00@2.25; bushel crates, Bliss No. 2, $1.50@1.75; hampers, Rose, No. 1s, $1.50@1.75. Squash, bushel crates, yellow, fancy, $1.25@1.50. Strawberries, 32-qt. crates, per quart, 12@15c. Tomatoes, 6s, fancy count, best, $1.75@2.25. Eggs, fresh infertile whites, per dozen, 28c.

St. Louis, May 5.—Eggs and butter unchanged.

Poultry unchanged except springs 1c lower, 43c.

Chicago, May 5.—(United States Department of Agriculture.)—Potatoes: Receipts 76 cars, on track 263, total United States shipments 669; old stock trading light market slightly weaker; Wisconsin sacked round whites 1.70@1.80, fancy shade higher; Idaho sacked Russets No. 1, 1.55@1.75, commercial 1.50. New stock trading light, market firm; Texas sacked Triumphs 3.00@3.25, fancy 3.50@3.75.

Poultry alive steady; receipts one car; fowls 22@25½; broilers 33@42; turkeys 25; roosters 16; ducks 18@20; spring ducks 28; geese 16.

Butter: Unchanged; receipts 14,292 tubs. Eggs: Unchanged; receipts 27,219 cases.

Cottonseed Oil.

New York, May 5.—The cottonseed oil market was quiet but firm, closing generally 5 to 10 points higher. The improvement reflected the lack of pressure, scattered local demand and cotton house buying in response to the firmness of surrounding markets, especially grains and lard. Sales 6,000 barrels. Prime crude 9.00; prime summer yellow spot 10.60; May closed 10.60; July 10.56; September 10.86; October 10.88; December 10.80.

New Orleans, May 5.—The market for cotton oil futures was steadier and a shade higher today in sympathy with somewhat higher corn and lard, but there was a disposition shown to realize on bulges. Prime summer yellow oil closed at 9.95, up 5 points, and prime crude closed at 8.87½ to 9.00. Futures closed steady: May 10.05; July 10.10; September 10.30; October 10.30; December 10.32.

Money Market.

New York, May 5.—Foreign exchanges mixed: quotations (in cents): Great Britain demand 487½; cables 488½; 60-day bills on banks 484 5-16; France, demand 3.93⅜; cables 3.93⅜; Italy, demand 5.26¼; cables 5.27¼.

Demand: Belgium 13.96; Germany 23.90½; Holland 40.32½; Norway 26.76½; Sweden 26.82; Denmark 26.81½; Switzerland 19.27; Spain 16.62; Greece 1.30; Poland 11.25; Czecho-Slovakia 2.96½; Jugo-Slavia 1.76; Austria 14.10; Rumania .62½; Argentina 42.75; Brazil 12.03; Tokyo 46.95; Shanghai 64.00; Montreal 100.00.

Bar silver 58¼; Mexican dollars 44⅜.

London, May 5.—Bar silver 26⅞d per ounce, money 2½ per cent, discount rates—short bills 3¾@3⅞ per cent, three months 3 15-16 per cent.

Bonney, Pioneer of Air, Dies Testing New Plane

MODELED ON FLIGHT OF GULLS, RISES 50 FEET

New York, May 5.—(AP)—The name of Leonard W. Bonney, 53, air pioneer, has been added to the list of those who have lost their lives in the promotion of aviation.

He was killed at Curtiss field yesterday when his plane, modeled after a sea gull, fell 50 feet on its first real test flight, throwing Bonney out and breaking his neck.

The plane, which he had named the Bonney Gull, was the product of months of study of gulls that Bonney captured in the Long Island marshes near Mastic. He had spent $100,000 in building it.

"Either I've got something here, or I'm another nut," he said before he took off, refusing the offer of younger fliers to test his plane for him.

The plane had curved wings, similar to those of a gull, and pinions in place of ailerons, which added to its bird-like appearance, the fuselage of the machine was what he called "a true copy of my martyred gulls."

The outstanding feature of the plane was the movable wings which its inventor hoped would enable it to take-off and land on "a field the size of a pocket handkerchief." Observing his gulls, Bonney noticed how they lifted their wings at an agle when taking off in flight and braced them against the air in landing. By an elaborate hydraulic apparatus he believed he could approximate the bird's action with the wings of his plane.

Bonney, born at Wellington, Ohio, entered the flying school of the Wright brothers at Dayton in 1910. In 1915 he flew in Mexico for President Carranza against Pancho Villa's bands.

Turned down by the military services during the world war because of his age, he continued as a commercial pilot and instructor until his retirement six years ago.

Other aviators were skeptical of the plans he finally designed, but respected his long experience and aeronautical knowledge. The Guggenheim School of Aeronautics at Columbia university and the Massachusetts Institute of Technonogy aided him.

On his first test of the machine last October it got five feet off the ground and then dropped, breaking its undercarriage.

In the fatal flight it rose quickly and attained an altitude of 50 feet to clear the trees at the edge of the field before it was seen to waver and then dive. It had traveled about 3,000 feet. The plane was wrecked.

MILL PRODUCTION FEATURES METALS

New York, May 5.—(AP)—While the volume of new business in the steel market was again reported as moderate, the feature of the industry was the maintenance of mill production on a larger scale than anticipated. This was attributed to a continuation of liberal withdrawals against existing contracts, with automobile manufacturers and the railroads specifying actively for heavy steel. Prices ruled irregular, with competition keen in certain qualities and bringing about a reduction of selling schedules. Pig iron was steady, but the total of new business was also small.

Foreign buying of copper continued steady with recent orders largely for June shipment. Domestic business was confined to small lots for early delivery. However, products remain steady at 14 1-4 cents for electrolytic, delivered in Connecticut valley on the expectation of favorable April statistics as well as reports of a slightly better demand for wire. Very little or no metal is available from second hands.

A firm position developed in the tin market toward the close of the week, with the strength at London, but the trade was moderate.

Lead was steady. Products were not pressing sales and delivering freely against contracts.

Zinc ruled firm. Consuming interest was fair, for prompt and nearby delivery. Ore averaged unchanged.

Antimony advanced as a result of the strength reported in China, consuming demand continued light.

MRS. A. S. ALLEN, 37, TO REST IN WEST VIEW

Funeral services for Mrs. A. S. Allen, 37, of 22 West North avenue, who died Friday at a private sanitarium, will be conducted at 2:30 o'clock this afternoon from the Baptist Tabernacle. The Rev. Will H. Houghton will officiate and burial will be in West View cemetery. Awtry & Lowndes, funeral directors, are in charge.

STANLEY PRAISES SAVANNAH IN TALK

Savannah, Ga., May 5.—(AP)—If the present age is "an era of small men," as some critics have charged, it is merely because the masses, who a half century ago looked up to its leaders "at an angle of from 50 to 75 degrees," have made such strides in education that today "the angle has been reduced to 15 or 20 degrees," making the leaders loom relatively smaller, Hal M. Stanley, corresponding secretary of the Georgia Press association, declared in an address here today.

Speaking at a luncheon given in honor of the Georgia editors and their guests by the Savannah Press and the Savannah Morning News a few hours before the party embarked on a week's voyage to New York and Montreal, Mr. Stanley paid eloquent tribute to the hospitality of Savannah, from the days of Oglethorpe to the present, and voiced high optimism over the present generation of Georgia editors and their reading clientele.

"When General James Oglethorpe approached King George and asked for the privilege of establishing a colony to be known as Georgia, the king said, 'Why, Jim, do you wish to go to the western world?' His reply was, 'On the banks of a navigable stream near the ocean there is a beautiful site for a city. I wish to have a part in the growth and development of that city and to learn something of the warmth and cordiality practiced by the Indians.'

"George told Jim to go to it and General Oglethorpe brought to Georgia some valuable citizens. When Oglethorpe's ship reached a point on the banks of the river near the present city hall, Tomochichi met him most cordially and bade him an extremely warm welcome. Oglethorpe was wise in his generation. He met all friendly advances with open arms and only the enemies of the colonists with firearms. He did not, as many settlers had done, fall upon his knees and then upon the aborigines.

"Many of the present generation of Savannahans are descendants of Oglethorpe's band of daring men and by reason of heredity, pre-natal influence and environment, they are masters of the art of entertaining. The remainder of your citizens, Mr. Chairman, acquired the habit by absorption."

Savannah's two newspapers, the speaker declared, "are acknowledged as two of the best newspapers in the whole country," and the city's parks and square, its monuments, resorts and railroads, its "magnificent fishing" and recreational facilities came in for warm commendation.

With reference to the Georgia press, Mr. Stanley said:

"I would be remiss if I did not pay a tribute to the newspapers of Georgia. It seems to me that no state in the union has better papers and where the personnel of the editors is higher. . . . The editors of Georgia are better today than they were ten years ago, and ten years from now they will be better than they are today. They are ever progressing and improving.

"One occasionally hears the remark that this is an era of small men; that the people of today do not measure up to the people of days gone by. Exactly the reverse is true. We have more big men and women today than we have ever had in the history of the world. The people of this age are better educated, they have had better opportunities, and are far wiser than they were half a century ago."

Sail for New York.

Members of the association met today at 11:30 o'clock in the Morning News town hall, adjourned a short time later after courtesies were exchanged, to the General Oglethorpe hotel and had lunch there as guests of the two local newspapers and the Central of Georgia railway.

H. V. Jenkins, of the Morning News, was toastmaster, and brief talks were made by Miss Emily Woodward, president; J. D. McCartney, of the Central of Georgia and Alderman Gordon Saussy.

The association was taken about the city and county in automobiles and at 4 o'clock sailed aboard the City of Chattanooga of the Savannah line for New York.

Among those presented to the association at luncheon was Mrs. Virginia Polhil Price, of the Louisville News ad Farmer, who spoke for the hospitality of Savannah.

FOREST FAIR PLANS BEING COMPLETED AT WAYCROSS, GA.

Waycross, Ga., May 5.—The arrangement of exhibits for the Georgia Forestry fair, to be held in Waycross September 19-21, has been placed in the hands of Fred B. Merrill, assistant state forester, and the response from lumber and pine products interests throughout the United States gives assurance that the fair will be attended by thousands of persons from every section of the union, it was announced by fair officials here today.

"It will be the greatest exhibition of pine products and by-products and machinery used in their manufacture, ever staged in this country," Mr. Merrill states.

Novelist Dies.

Watford, England, May 5.—(AP)—Barry Pain, English novelist, died today. He was the author of a number of British literary works of lesser renown, the last of which was "This Charming Green Hat Fair."

JUDGE W. W. TURNER PASSES AT LAGRANGE

LaGrange, Ga., May 5.—(Special.) Judge W. W. Turner, 84 years old, a native and lifelong resident of LaGrange and one of the oldest citizens of Troup county, died suddenly Saturday morning at his home in LaGrange from heart attack.

Judge Turner, a Confederate veteran and a former prominent lawyer and judge of the city court of LaGrange, was active in religious affairs, being a member of the First Methodist church of LaGrange, and a former evangelist speaker for the Methodist conference.

He is survived by three sons, Frank C. and William E. Turner, of New York, and Sterling G. Turner, of Fort Wayne, Ind., and three daughters, Mrs. W. H. Hightower, of Thomaston, Ga.; Mrs. W. R. Finch, of Macon, and Mrs. John D. Favor, of LaGrange.

MILES JOHNSON DIES AT HOME NEAR UVALDA

Uvalda, Ga., May 5.—(Special.)—Miles Johnson, aged 68, died near Uvalda last night. He leaves a widow, six children and 22 grandchildren. Funeral services will be held Sunday morning at 10 o'clock, with burial in the family burial grounds.

Mr. Johnson was one of the first tobacco growers in this section and planted it in large acreage. He came to this county from North Carolina. He was a member of the Missionary Baptist church for nearly three score years.

FINAL RITES TODAY FOR SOL CLARKE

Funeral services for Sol Clarke, who died Thursday night at a local hospital, will be conducted at 10:30 o'clock this morning from the chapel of Sam R. Greenberg & Co., funeral directors. Dr. David Marx will officiate and burial will be in Oakland cemetery.

BURIAL IN GREENWOOD FOR RICHARD LOVETT

Funeral services for Richard Lovett, 68, who died Friday night at the residence, 769 Cooper street, will be conducted at 3 o'clock this afternoon from the Cooper Street Baptist church, with the Rev. T. H. Jackson officiating. Burial will be in Greenwood cemetery. Harry G. Poole, funeral director, will be in charge.

JAMES H. M'DONALD WILL REST IN SARDIS

Funeral services for James H. McDonald, 81, who died Wednesday at his home in Bradentown, Fla., will be conducted at 2 o'clock this afternoon from the chapel of Harry G. Poole, funeral director. The Rev. R. Z. Tyler will officiate and burial will be in Sardis cemetery.

FUNERAL RITES TODAY FOR MRS. REYNOLDS

Funeral services for Mrs. J. D. Reynolds, 64, who died Thursday night at her home, 841 York avenue, will be conducted at 2:30 o'clock this afternoon from the residence. The Rev. A. Gann will officiate and burial will be in Greenwood cemetery.

LOUIS BODENHEIMER TO BE BURIED TODAY

Funeral services for Louis Bodenheimer, who died Thursday night at the residence, 510 Cleburne avenue, N. E., will be conducted at 2:30 o'clock this afternoon from the chapel of Sam R. Greenberg, funeral director. Rabbi David Marx will officiate and burial will be in Crest Lawn cemetery.

Lodge Notices

A called communication of Piedmont Lodge No. 447, F. & A. M., will be held in Masonic Temple this (Sunday) afternoon at 1:30 o'clock for the purpose of paying last sad tribute to our deceased brother, James H. P. McDonald. Funeral at Harry G. Poole chapel. Interment Sardis cemetery.
MAYNARD B. SMITH, W. M.
H. M. WOOD, Sec.

The officers and members of Central lodge, No. 28, I. O. O. F., are requested to meet at the funeral parlors of Sam Greenberg & Co., corner Forrest avenue and Courtland street, this (Sunday) morning, May 6, 1928, at 11:30 o'clock for the purpose of paying our last sad tribute of respect to our deceased brother, Sol Clarke. The services will be conducted at the grave by Central lodge, No. 28. All Odd Fellows in good standing are cordially invited and urged to attend. Visiting Odd Fellows welcome. Interment Oakland cemetery. By order of:
EUGENE B. RILEY, N. G.
CHARLES F. BAKER, Sec.

Professional Ethics Transformed Into Professional Service
J. AUSTIN DILLON CO.
FUNERAL DIRECTORS
502 South Pryor Street MAin 4680-4681
AMBULANCE SERVICE

PRIVATE LOANS
On Diamonds, Watches and Jewelry
W. M. LEWIS & CO.
4TH FLOOR PETERS BLDG.

Ed. Bond & Condon Co.
Funeral Directors
Ambulance Lady Attendant
125 Ivy Street, N. E. WAlnut 1768

H-4214 Joy's Flowers
US ARRANGE YOUR MESSAGE

ENGRAVED
Card of Thanks
For Flowers and Sympathy
50c Dozen
Sou. Book Concern
103 Whitehall St. (Gavan's)

PROFESSIONAL CARDS
Albert Howell, Arthur Heyman, Mark Bolding, Hugh Howell, W. P. Bloodworth, Herman Heyman
HOWELL, HEYMAN & BOLDING
Lawyers
506 to 520 Connally Bldg. Atlanta, Ga.

(COLORED)

Card of Thanks.

Mr. and Mrs. John Lockhart, Mrs. Annie Lockhart, little John, Jr., Mrs. Alma Brown, Walter Brown and Mr. Raymon Scott wish to thank their many friends for their kindness shown during the illness and for many floral offerings after the death of their son, Raymond Lockhart.

Funeral Notices

ALLEN—Funeral for Mrs. Allie S. Allen, who died Friday morning at a local hospital in her 38th year, will be held this (Sunday) afternoon at 2:30 o'clock at the Baptist Tabernacle church. Rev. Will H. Houghton and Rev. Marvin Williams will officiate. Interment West View cemetery. Awtry & Lowndes Co.

JANES—The friends of Mr. and Mrs. LeRoy L. Janes, Mr. and Mrs. LeRoy Janes, Mr. E. Paul Janes, Mr. Tom Janes and Mr. E. P. Janes are invited to attend the funeral of Mr. LeRoy L. Janes this (Sunday) afternoon at 3:30 o'clock from the chapel of Harry G. Poole. Rev. S. R. Belk will officiate. Interment will be in Greenwood cemetery.

WIDNER—Mr. M. D. Widner of 205 Savannah street, died yester morning (Saturday) May 5, 1928, at a private sanitarium. He is survived by one nephew, Mr. Andy Widener, of Acworth, Ga., and one great-niece, Mrs. Emmett Keith, of Atlanta. Funeral arrangements will be announced later by Barclay & Brandon company.

HANNA—Mr. W. L. Hanna, age 38, passed away Saturday morning in Oteen, N. C. He is survived by three sisters, Mrs. W. C. Couch, Mrs. W. E. Hastings, of Winnsboro, La., and Miss Lillie Hanna, and two brothers, Mr. H. N. Hanna and Mr. A. H. Hanna, both of Winnsboro, La. The remains will arrive in Atlanta Monday morning at 5:20 o'clock. Funeral services will be held at 4 o'clock Monday afternoon from the chapel of Harry G. Poole. Interment will be in Greenwood cemetery.

REYNOLDS—The friends of Mr. and Mrs. J. D. Reynolds, and Mr. and Mrs. F. Bradshaw are invited to attend the funeral of Mrs. J. D. Reynolds this (Sunday) afternoon at 2:30 o'clock from the residence, 841 York avenue, S. W. Rev A. Gann and Rev. J. B. Ellis will officiate. Interment will be in Greenwood cemetery. The following nephews of the deceased will please act as pallbearers and meet at the residence at 2:15: Active, Messrs. J. S., J. K., George, Oscar, Dave and John Reynolds; Honorary, Mr. Louis Purcell, Mr. L. H. Rickerson, Mr. W. F. Smith, Mr. V. A. Purcell, Mr. Gordon Watson, Mr. Q. K. Wright. Harry G. Poole, funeral director.

CARROLL—The friends and relatives of Mr. and Mrs. Thomas G. Carroll, Mr. and Mrs. John J. Thompson, Miss Caroline Thompson, Miss Jeanette Thompson, Mrs. Henry Johnson, Miss Penny Carroll, of Macon, Ga., and Mrs. Emma Babbitt, of Dudley, Ga., are invited to attend the funeral of Mr. Thomas G. Carroll, this (Sunday) afternoon at 4 o'clock from the chapel of Awtry & Lowndes. Rev. Paul T. Barth will officiate. The following gentlemen will serve as pallbearers and assemble at the chapel at 3:45 p. m.: Mr. Hugh D. Haralson, Mr. Emmitt L. Barnes, Mr. William H. Jacks, Mr. A. M. Coleman, Mr. E. A. Price and Mr. W. L. Spencer. Interment in West View cemetery. (Macon papers, please copy.)

HANDLEY—The friends and relatives of Mr. and Mrs. J. J. Handley, Mr. and Mrs. C. L. Handley, Miss Emma Lou Handley, Miss Dorris Handley, Mrs. M. A. Handley, Mr. and Mrs. D. A. Handley, Mr. and Mrs. J. B. Handley, all of Tyrone, Ga.; Mr. W. B. Handley, Ben Hill, Ga.; Mr. H. G. Handley, Bainbridge, Ga.; Mr. and Mrs. L. O. Tombrough, Palmetto, Ga., are invited to attend the funeral of Mr. J. J. Handley Sunday, May 6, at 2 o'clock, at Tyrone, Ga. Mt. Ebal lodge No. 169, F. & A. M., and Tyrone council, No. 110, Jr. O. U. A. M., will have charge of services at grave. Rev. C. D. Martin officiating, assisted by Rev. Fabon Brown. Interment at Hopewell cemetery. M. W. Holsomback in charge.

BODENHEIMER—Friends of Mr. and Mrs. Louis Bodenheimer, of 510 Cleburne avenue, N. E., Mr. and Mrs. Edgar Bodenheimer, Mr. and Mrs. Nathan Bodenheimer, Mr. and Mrs. Melvin E. Bodenheimer, Mr. and Mrs. Julian G. Bodenheimer, all of Atlanta; Mr. and Mrs. B. J. Bodenheimer, Lynchburg, Va.; Mr. Henry Bodenheimer, Athens, Ga.; Mrs. Lep Mayer, Pensacola, Fla.; Mr. and Mrs. Henry Bodenheimer and Mr. and Mrs. Dave Ottensoser, of New York city; Mr. and Mrs. S. Lederer, St. Louis, Mo., are invited to attend the funeral of Mr. Louis Bodenheimer this (Sunday) afternoon at 2:30 from the chapel of Sam Greenberg & Co., 95 Forrest avenue, Dr. David Marx officiating. Interment at Crest Lawn cemetery. The following gentlemen will act as pallbearers: Messrs. Louis Steinau, Nathan Levine, Mark B. Mayer, L. Gerson Mayer, A. Guy Smith, J. A. Campbell, Harry Steinau, John D. Sheldon, Emil Dittler, Walter Visanska, M. Mohr.

(COLORED).

CRAWFORD — Mrs. Susie Anne Crawford died Saturday at her residence. Funeral arrangements will be announced later. David T. Howard and company.

McLAIN—The remains of Mr. Ed McLain, age about 70, are held for the location of relatives. David T. Howard and company. J. P. Lawson, in charge.

RIDGEWAY—Funeral services for Mrs. Matilda Ridgeway will be held this afternoon (Sunday) at 2 o'clock from New Hope church. Interment churchyard. David T. Howard and company.

JACOBS—The remains of Mr. Henry Jacobs, who died in Chattanooga, Tenn., recently, were brought to Atlanta. Funeral arrangements will be announced later. David T. Howard and company.

DAVIS—Friends and relatives of Mrs. Mary Davis, Mrs. Prinkie Howard are invited to attend the funeral of Mrs. Mary Davis Monday, May 7, 1928, at 2 o'clock, from Mount Vernon Baptist church. Rev. Florance will officiate. Interment South View. Ivey Bros. in charge.

PEARSON—Little James Pearson, of 1166 Fortress avenue, died May 3. Funeral will be conducted from the home, today, (Sunday) at 11 a. m. Interment Chestnut Hill cemetery. Hanley Co., undertakers.

JACKSON—Miss Lena Jackson, of rear 89 North Boulevard, passed away at a local sanitarium. Funeral arrangements to be announced later pending arrival of relatives by Hanley Co., undertakers.

SMALL—Little James Small, of 42 Bell street, passed away at a local sanitarium, May 4. Funeral from our chapel today, (Sunday) at 2 p. m. Interment Chestnut Hill cemetery. Hanley Co., undertakers.

SMITH—Friends and relatives of Mr. John Henry Smith, Mrs. Alberta Smith, Mr. Napoleon Smith, Mrs. Odessa Pate, Mr. Alonza Smith, Mr. and Mrs. Curby Dickerson, Mr. and Mrs. Nathan Smith, all of Atlanta, and Mr. and Mrs. Levi Towns, of McDonough, Ga., are invited to attend the funeral of Mr. John Henry Smith, Sunday, May 6, 1928, at 2 p. m. from Shiloh Baptist church, McDonough, Ga. Hanley Co., undertakers.

Funeral Notices.

MITCHELL—The remains of Mr. Caleb S. Mitchell who died Friday night at a private sanitarium were sent this (Sunday) morning at 6:10 o'clock via Seaboard railway to Greenwood, S. C., for funeral services and interment. Harry G. Poole, funeral director.

THOMPSON—Mrs. C. D. Thompson, mother of Miss Florence Ida Thompson, entered into rest at the residence, 765 Formwalt street, S. W., at 9:30 p. m., in her 65th year she is survived by her only daughter. The body is at the chapel of Ed Bond & Condon Co., 125 Ivy street, N. E. Funeral arrangements will be announced later.

McDONALD—The friends of Mr. and Mrs. James H. McDonald, Mrs. Dora M. Smith of Orlando, Fla.; Miss Alice McDonald, Mr. and Mrs. Frank E. McDonald, Mr. and Mrs. Alfred T. McDonald, Mr. and Mrs. Allen P. McDonald and Mr. and Mrs. Duncan McDonald are invited to attend the funeral of Mr. James H. McDonald this (Sunday) afternoon at 2 o'clock from the chapel of Harry G. Poole. Rev. R. Z. Tyler will officiate. Interment will be in Sardis cemetery. Piedmont lodge, F. & A. M., will have charge of the services at the grave.

ROBBINS—The friends of Miss Ida Robbins, Mr. and Mrs. J. B. Robbins, of Knoxville, Tenn.; Mr. and Mrs. C. R. Robbins, of College Park, Ga., and Mr. and Mrs. R. C. Robbins are invited to attend the funeral of Miss Ida Robbins this (Sunday) afternoon at 4:30 o'clock from the chapel of Harry G. Poole. Rev. H. M. Quillian will officiate. Interment will be in West View cemetery. The folowing gentlemen will please act as pallbearers and meet at the chapel at 4:15 o'clock: Mr. Robert Calvert, Mr. Ralph Robbins, Mr. Warner Fuller, Mr. Lewis Robbins, Mr. H. E. Hall and Mr. Jack Burdett.

LOVETT—The friends of Mr. Richard Lovett, Mrs. J. C. Rawlins, Mr. and Mrs. D. W. Lovett, Mr. and Mrs. J. F. Gee, Mr. Clarence Rawlins, Mr. Clark Rawlins, Mr. T. C. Lovett, Mr. C. Lovett, Mr. Jack Lovett, Mr. and Mrs. M. M. Anderson, Mr. and Mrs. C. T. Calder, Mr. John Calder and Mr. and Mrs. J. S. Cowart, are invited to attend the funeral of Mr. Richard Lovett this (Sunday) afternoon, at 3 o'clock from the Cooper Street Baptist church. Rev. T. H. Jackson will officiate. Interment will be in Greenwood cemetery. The following gentlemen will please act as pallbearers and meet at the chapel of Harry G. Poole at 2:30 o'clock: Mr. Harry Hafer, Mr. T. E. White, Mr. G. W. Beck, Mr. B. H. Stephens, Mr. G. W. Clark, Mr. W. A. Landrum and Mr. O. W. Kranbill. Employees of Southern railway shops and members of Railway Carmen's union are especially requested to attend.

CLARKE—Friends of Mr. Solomon Clarke, Mr. and Mrs. Sol Clarke, Mr. Lem Clarke, all of Atlanta; Mr. and Mrs. J. L. Clarke, Mr. and Mrs. Albert A. Clarke, Memphis, Tenn.; Mr. and Mrs. Joseph M. Clarke, Shreveport, La.; Misses Hannah, Gertrude and Elizabeth Clarke, New York, N. Y.; Mrs. Lee Ben Clarke and Dr. M. L. B. Clarke, of Atlanta, are invited to attend the funeral of Mr. Solomon Clarke this (Sunday) morning at 11:30 o'clock from the chapel of Sam Greenberg & Co., 95 Forrest avenue, Dr. David Marx officiating. Interment at Oakland. Central Lodge, No. 28, I. O. O. F., will conduct services at the grave. Members of Empire Lodge, No. 47, K. of P., will act as escort. The following gentlemen will act as pallbearers: Messrs. S. C. Greinoman, Ben Bressler, Morris Jacobs, Alfred Revson, Ernest Demster and Dr. M. L. B. Clarke.

McLAIN—The friends and relatives of Mr. and Mrs. D. Walter McLain, Carmen and David McLain, of Acworth, Ga.; Rev. and Mrs. Homer McLain and family, of Oxford, Miss.; Mr. and Mrs. Edward McLain, of Bartow, Fla.; Mr. and Mrs. Rodgers McLain, of Lakeland, Fla.; Rev. and Mrs. Charles Power and family of Shreveport, La.; Mr. Orlando Awtrey, Sr., of Acworth, Ga.; Mr. and Mrs. D. F. McClatchey and family, of Atlanta, Ga.; Mr. and Mrs. L. M. Awtrey and family, Mr. and Mrs. R. H. Awtrey, Mr. and Mrs. Orlando Awtrey, Jr., Mr. Earl Awtrey, Mr. Stacy Awtrey and Mr. and Mrs. Ernest Wilkie and family, all of Acworth, Ga.; Mr. and Mrs. John Lunsford, of Greenville, S. C., are invited to attend the funeral of Mr. D. Walter McLain this (Sunday) morning, May 6, 1928, at 9:30 o'clock from the Acworth Presbyterian church. Interment Liberty Hill cemetery. The Rev. A. R. Cates officiating. Members of the Young Men's Bible class of the Presbyterian church are requested to act as honorary escorts. The following pallbearers will please meet at the residence at 9 o'clock: J. M. Davenport, Leroy McCleskey, F. G. Hull, R. S. Williams, John D. Collins and J. E. Carnes. Please omit flowers. J. F. Collins' Sons, funeral directors, in charge, Acworth, Ga.

(COLORED.)

BRANTLEY—Miss Amezia Brantley, of Atlanta, passed away at Tennille, Ga., May 4. Funeral will be held from our chapel Monday, May 7, at 2 p. m. Friends and relatives are invited to attend. Interment Chestnut Hill cemetery. Hanley Co., undertakers.

CAMPBELL—Mr. James Campbell passed away April 29, 1928, in the 39th year of his age. His remains were sent this morning over the Georgia railroad to Madison, Ga., for interment in the family cemetery. Hanley Co., undertakers.

DEAN—The friends and relatives of Mr. Gaines Dean, Mrs. Icy Dean, Mr. Paul Dean, Mr. Joe Dean and Miss Bessie Golden are invited to attend the funeral of Mr. Gaines Dean this (Sunday), May 6, at 2 o'clock, from Evans Grove, East Point, Ga. Ivey Bros., funeral directors.

HOOPER—Funeral services for Mrs. Thelma Hooper will be held this afternoon (Sunday) at 11 o'clock from Macedonia church, Gwinnett county. Interment church yard. David T. Howard and company.

CRAWFORD—The remains of Mr. Jimmie Crawford, of Chicago, Ill., son of Mr. and Mrs. Richard Crawford, of 796 West Hunter street, will arrive here Sunday evening. Funeral arrangements announced later. Cox Bros., funeral directors.

LEE—The remains of Mr. H. R. Lee were sent this morning over the Seaboard Air Line railroad to Berkley, Ga., for interment. Hanley Co., undertakers.

McGUIRE—The relatives and friends of Mr. and Mrs. Mercer McGuire, Miss Sarah McGuire, Mr. and Mrs. Doc McGuire, of Clarkston, Ga.; Mr. and Mrs. Victoria Porter are invited to attend the funeral of Mrs. Lena McGuire this (Sunday) afternoon, at 2 o'clock, May 6, 1928, from Mt. Pleasant Baptist church, Rev. E. T. Echols officiating. Interment in Mt. Pleasant cemetery. Cox Bros., funeral directors.

MARTIN—The relatives and friends of Mrs. Eliza Martin, Mr. and Mrs. Fred Martin, of College, Park; Mr. William Tucker, of Scottdale, are invited to attend the funeral of Mrs. Eliza Martin this (Sunday) morning, May 6, 1928, at 11 o'clock from the A. M. E. church at Scottdale, Ga., Rev. Scott Warren officiating. Interment in Mt. Pleasant cemetery. Cox Bros., funeral directors.

Boys, A Coaster Wagon FREE!

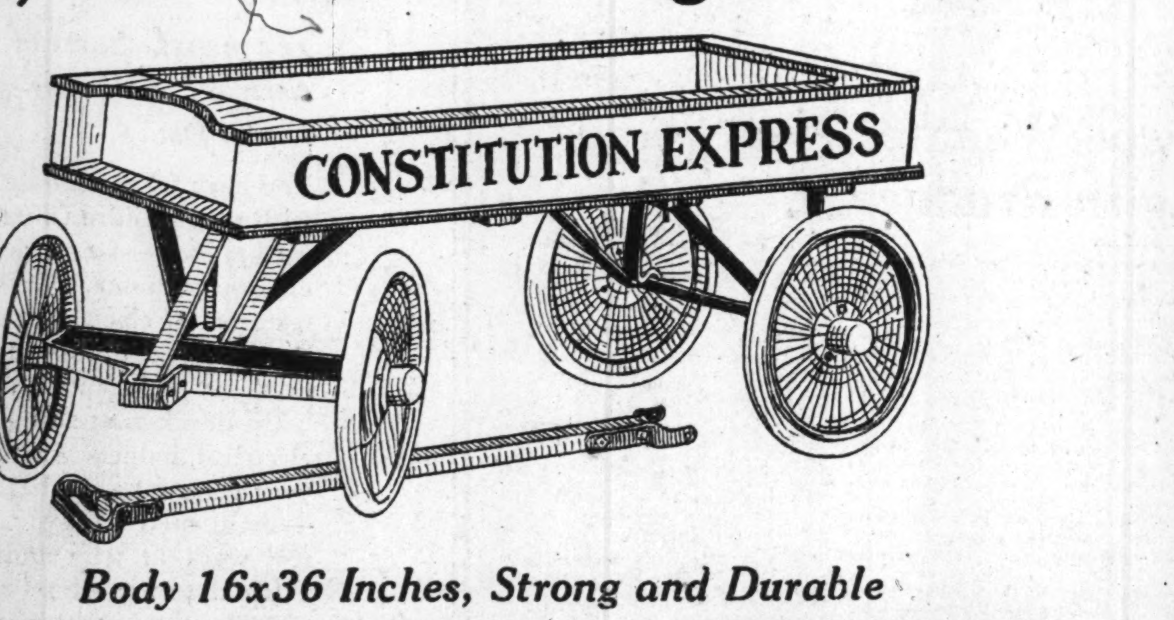

Body 16x36 Inches, Strong and Durable

The Atlanta Constitution has a few "Constitution Express" wagons on hand. Any boy or girl who will secure three new six-month subscriptions, acceptable to The Constitution, or its out-of-town dealer, after verification, can have one of these wagons. The wagon will be delivered at The Constitution office to city contestants, and sent by express, charges collect, to out-of-town contestants.

ROLLER SKATES FREE!

The Atlanta Constitution offers the boys and girls of ATLANTA and suburbs, also Georgia towns where it has a regular carrier service, high-grade sidewalk roller skates FREE.

Any boy or girl who will secure two NEW six-month subscriptions, acceptable to The Constitution, or its out-of-town dealer, after verification can have a pair of these roller skates.

They are made especially to withstand the wear and tear of sidewalk use. These safety racer roller skates instantly win the admiration of all who see them—and REMEMBER—they are safe because the wheels cannot lose off.

"Constitution Express"
Wagon Coupon

Atlanta Constitution,
Circulation Dept.,
Atlanta, Ga.

Send a subscription book and instructions for getting a "Constitution Express" coaster wagon, without paying or collecting any money. I promise to abide by the requirements and verification decision of your office or your dealer.

NAME ....
NO. .... ST.
P. O. ....
STATE ....

CUT OUT COUPON

and bring or send to The Atlanta Constitution, Circulation Department, Atlanta, Ga., and full and complete instructions will be given or mailed you at once.

GET A WAGON OR ROLLER SKATES NOW BEFORE IT IS TOO LATE

Roller Skates
COUPON

Atlanta Constitution.
Circulation Dept.,
Atlanta, Ga.

Send a subscription book and instructions for getting a pair of Skates without paying or collecting any money. I promise to abide by the requirements and verification decisions of your office.

NAME ....
NO. .... ST.
P. O. ....
STATE ....

SPORTS THE ATLANTA CONSTITUTION SPORTS
VOL. LX., No. 326. ATLANTA, GA., SUNDAY MORNING, MAY 6, 1928.

Crackers Take Final Game From Memphis Chicks, 6-3

Rogers Goes Full Route For Atlanta

Hurls Good Game Against Chicks; Also Aids in Scoring With Double.

BY BEN COTHRAN.

Atlanta is out of the cellar.

And Tom Rogers, the old man of the Crackers, is responsible for the whole thing.

Just when everyone had thought the old Gallatin Gunner would be more aptly named the Ge..tin Gunner, along he comes Saturday and pitches Atlanta to a 6-3 victory over Memphis. Memphis, of all the clubs in the league.

The Chickasaws, who have been batting along with reckless abandon here of late, slamming the Crackers' best hurlers to all corners of the field and scoring plenty, got 10 hits off the slants of the aged Mr. Rogers, but made only three runs, because Tom kept his hits scattered and was terribly stingy with his runs.

But the old fellow's pitching wasn't everything. He came to bat in the last of the fourth. The score was tied at one-all. Two men were down and three on base. Billy Rhiel at third, Jim Poole at second and Johnny Brock at first.

Appeal to Tom.

Time after time the fans down along third base have plead, "Come on, Tom, and win your own game."

So Tom stepped up and with little preparation calmly smacked one to deep left field for two bases, herding Rhiel, Poole and Brock across the plate. This put Atlanta ahead by the score of 4-1.

It was an abbreviated game, being called at the end of the first half of the seventh so that Memphis could catch a train back home, where Birmingham is played today and Atlanta rode the same train as far as Nashville to play there today.

But those seven innings were plenty long. Rogers, you remember, started against New Orleans last Saturday afternoon. The Pels haven't half the hitting team that Memphis has, but they near murdered the old cannoneer in two innings. Then Tom pitched two and two-thirds innings against Memphis Thursday and the boys got seven hits and two runs while he was on the mound.

So the fans Saturday weren't exactly optimistic when Fat Elrod announced to all and sundry that Rogers would pitch for Atlanta.

First inning. An error by Jim Poole, a sacrifice bunt and a single by Standeart scored Frederick. Taylor followed with another single, but that was all.

The customers were slightly relieved but still worried. "Memphis'll get to him pretty soon."

Hits Scattered.

But the Chicks never did. Their big inning was in the sixth when three hits scored two runs and brought the visitors within one run of the Crackers. After Taylor had sent one out to West in center, the latter catching it in his tracks, Texas Jeanes crashed a single to the same spot and scored when Jumbo Barrett knocked one ten miles out to the terrace in centerfield and was held at second by West, who almost caught the ball. Then Lee Dickerman, tall right-hander who hurled for Memphis, came up and singled to center, Barrett scoring. That was all. There were two singles in the next inning, which proved to be the final one, but no scores.

Barrett's rifle arm and fast work by the infield kept the score down for the Crackers. Twice Barrett whipped down to second to catch Crackers attempting to steal. Klugman started two double plays, making his out unassisted and then catching the other man at first. Another double play with the bases loaded had West out at the plate and Billy Rhiel out at first, retiring the side.

The home side knotted the count in the second. Billy Rhiel crashed one to right field for a single and was caught trying to steal second. Strand flied out to right. There were two down. It's beginning to seem that Atlanta can't start a rally until there are two down. Connally, who played second Saturday, with Rhiel in left and Frankie Zoeller on the bench, poked through the box. Poole sent him to second with a one-base slam to center, and Connally scored on Johnny Brock's single to center. With two on Rogers flew out to left. His time was coming later.

In the third the Crackers were hitless and runless.

Then in the fourth Billy Rhiel walked, Strand tried to bunt and

Continued on Page 4.

'Red-Heads' Make Comeback in Sports At U. of Florida

University of Florida, Gainesville, May 5.—The "red-head" is coming back into athletics. Conspicuous by their absence from Gator sport teams during the past five years, the boys with the flaming locks are today among the outstanding athletes at the University of Florida.

There is Gus Feuer, leading Gator tennis player; Bill Dickwall, master of all Florida "U" golfers; "Red" Bethea, destined to be one of the biggest stars of southern football; "Red" Curry, joint captain of the 1929 Gator boxing team, and a corking good welterweight scrapper, being runner-up in the conference tournament last month; "Red" McEwen, valuable member of the Florida track team, and "Lefty" Evers, doing a fine job at first base for the varsity baseball nine.

These red-haired athletes are top notchers on their respective teams, and ere their college days are over, should record many splendid triumphs for the Orange and Blue. Looking back over a period of several years, one can find Dick Brown and "Red" Mounts as about the only ones with the deep russet tops to attain any prominence whatever in Florida athletic circles. Certainly a new day has dawned for the "red-head."

Local Stars May Enter Meet at Chi

There is a possibility that Atlanta prep circles will be represented in the interscholastic field meet to be held June 2 in Soldiers field at Chicago.

This possibility is composed of two of the city's foremost prep athletes, Paul McLarty and Bob Vogel, of Boys' High school.

This pair of track stars have turned in many spectacular performances during recent prep meets, and because of this fact it is possible that they will be entered in the national gathering in Chicago.

Paul McLarty is considered a sure bet in the mile and half-mile events. He has proven himself a distance runner of much promise. In the recent city meet he placed first in both events, doing the mile in 4 minutes 40.2 seconds. His best time for the half mile is 2 minutes 3 seconds. These times are unusually remarkable for a high school runner, and if he is entered in the big event it is very likely that some points will be chalked up for Atlanta.

Bob Vogel is one of the fastest trackmen ever to represent a local high school. In a recent quadrangular meet with Tech High and two Chattanooga schools he ran the 100-yard dash in 10 seconds flat. This is indeed an encouraging fact for a representative of an Atlanta high school if he is sent to the Chicago meet. Young Vogel is also a very capable negotiator of the 220-yard dash. His best record for this event is 22 1-5 seconds.

Both men are seniors at Boys' High this year, and if arrangements are completed for their entrance in the national meet sponsored by the University of Chicago it should bring additional fame to Atlanta's record as an athletic center.

Thanks, Mr. Rogers

MEMPHIS—	ab.	r.	h.	po.	a.	e.
Frederick, rf.	4	1	1	2	0	0
Klugman, 2b.	3	0	0	2	4	1
Prothro, 3b.	4	0	2	0	1	1
Standaert, 1b.	4	0	2	7	0	0
Taylor, lf.	3	0	1	1	0	0
Jeanes, cf.	4	1	2	1	0	0
Engle, ss.	3	0	0	3	0	0
Barrett, c.	2	1	1	1	3	1
Dickerman, p.	3	0	1	1	1	0
Totals	30	3	10	18	9	3

ATLANTA—	ab.	r.	h.	po.	a.	e.
West, cf.	3	0	2	3	0	0
Jones, ss.	4	0	1	2	4	0
Gilbert, 3b.	2	0	0	1	2	0
Rhiel, lf.	3	1	1	2	2	0
Strand, rf.	3	0	1	2	0	0
Connally, 2b.	3	1	1	2	0	0
Poole, 1b.	2	2	2	7	2	1
Brock, c.	1	1	1	1	0	0
Rogers, p.	2	1	1	1	4	0
Totals	23	6	10	21	12	1

Score by innings:	R.
Memphis	100 002 0—3
Atlanta	010 302 x—6

(Called end first half seventh to catch train.)

Summary: Two-base hits, Rogers, Strand, Barrett, Frederick; sacrifices, Klugman, Brock; double plays, Klugman to Standaert 2, Dickerman to Barrett to Standaert; left on bases, Memphis 9, Atlanta 7; base on balls, off Rogers 2, off Dickerman 6; hit by pitcher, by Dickerman (Rogers). Time, 1:25. Umpires, Scott and Brennan.

TECH STARS SHINE IN MEET HERE

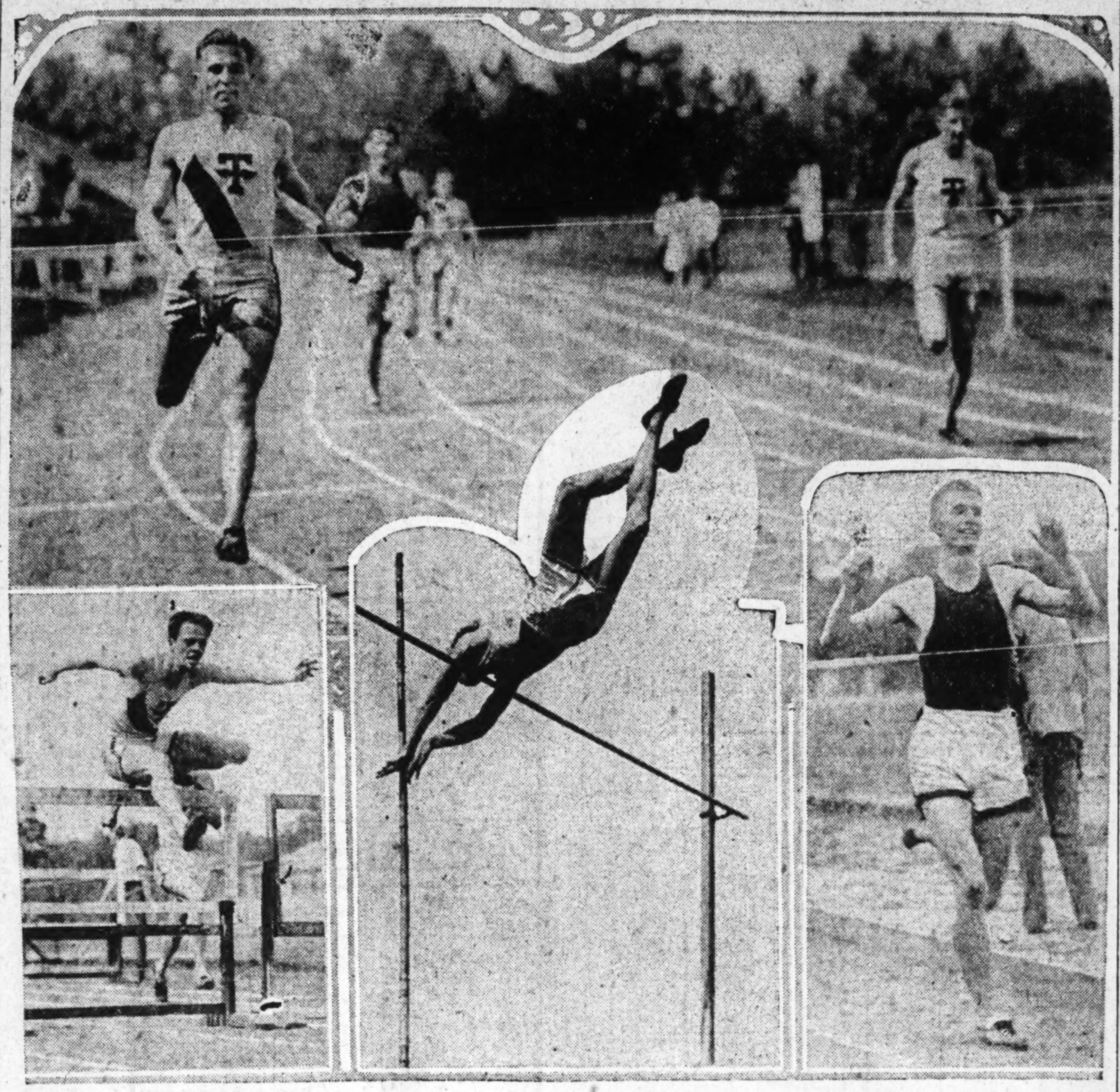

Photos by Kenneth Rogers, Staff Photographer.

In the top picture Ed Hamm, Georgia Tech's versatile track star, is shown on the left just before he won the 220-yard dash in the dual meet between Tech and Georgia on Grant field Saturday afternoon which Tech won 80-46. Hamm broke the Tech record in this event with the remarkable time of 21.2 seconds. On the right in the same picture Coffee, of Tech, is shown coming in closely behind Hamm for second place.

In the photo on the left Boyd, of Tech, is shown clearing a hurdle in the 110 high hurdles which he won in the time of 15.8 seconds. In the center Palmer, Tech's lithe pole vaulter, is shown clearing the bar at 12 feet to win this event. On the lower right Young, of Georgia, is just about to bust the tape after completing the mile run to land first place. His time was four minutes 30.4 seconds.

Hamm Sets Record as Tech Wins Meet

Georgia Bows To Jackets By 80 to 46

Broad Jump Star Also Wins 100 and 220-Yard Events.

BY WHITNER CARY.

A white clad form traveling at antelope speed galloped down the broad jump runway at Grant field Saturday afternoon; a fleeting second and the human antelope had been metamorphosed into a human bullfrog as its stocky body was sent hurtling through the spring air; a few moments later the clarion call of the official announcer told the sport world that Edward Hamm, Tech broad jumper extraordinary, had cleared 25 feet and one-quarter inch, had eclipsed his previous sensational mark of 24 feet 11 and three-quarter inches and had set a Tech record that, unless broken by this great leaper, will probably be a mirage for Jacket jumpers for many years to come. That mighty feat by the man who will in all probability carry the white and yellow of Tech into international competition at the coming Olympic games in Paris was the big thrill of several dramatic events that marked the 80-to-46 victory scored by the Tech track team over the Georgia cinder path artists in the annual dual meet between these ancient rivals.

A leap of 25 feet and one-quarter inch would seem to be enough honor for one individual to amass during one afternoon of competitive sport. But this Hamm is a rather ambitious artist. So much so that he must add further glory to the house of Hamm by setting a Tech record of 21:2 in the 220-yard dash, which feat enabled him to take first place, and to cop the premier place in the 100-yard dash by galloping that distance in 10 seconds flat. Taking it all in all, it was a great afternoon for Mr. Hamm.

Horn Sets Mark.

Another Tech mark went to smash in the discus when Horn, of Tech, with a mighty heave of 133 feet 3-10 inch, took first place in this event.

As seen by the score, the Jackets completely outclassed the brethren from the Classic City. So much so that in all events save the half-mile, the mile, two-mile and javelin throw it was a white clad entry who gained the winning bracket.

While the Jacket stars occupied most of the sunlight of Saturday afternoon, one must not overlook a Black and Red coated athlete by the name of Young. This Georgia entry galloped away in most impressive fashion with both the half-mile and mile events. Trailing in striking distance in the mile race, this runner took command in the last lap to win with plenty in reserve. Becton, of Georgia, showing great endurance and withstanding a gallant challenge from

Continued on Page 4.

A Fine Golfer.

Frank Ball, recently enthroned professional at East Lake, is not only a handsome Englishman, but he is a very fine golfer. Such rumors have reached our ears repeatedly since Mr. Ball took the reins released by Stewart Maiden, the "king maker," but **only yesterday did we discover the truth of these statements.**

The British star, playing with the writer against Lee Fowler and P. G. Hanahan, shot a 69 and won the match almost single handed, even though Lee carded a pretty 71 and Hanahan a 78. **He claimed at the end of the round that his shoulder was not even lame from carrying your correspondent, which makes his feat even more commendable.**

Frank started by taking a half on the first hole in par figures, then dropped a long putt on two for a win and also canned long ones on three, four and nine. He had 13 putts on the front and turned with a 32. On the back he carded a 37, but only had the required number of 18 putts there. Frank's driving was tremendous and his putting touch almost unbelievable. **His style is a bit peculiar in some respects, but absolutely sound and probably as correct as any other good style. At any rate, it brings results.**

* * * *

Lee Fowler is a young golfer who will go places and do things if he continues to improve. He hits a terrific ball and is accurate with his short game. **P. G. Hanahan, referred to by Frank Ball as "the old war 'orse," is a very fine golfer and even finer to play with.**

* * * *

Blessing in Disguise.

Sometimes an apparent misfortune is a blessing in disguise. The boxing fans of Atlanta are about to be treated to such a blessing **as the result of an injury to the fighting paw of Earl Hudson, Miami copper.**

Hudson was scheduled to fight Tillie Kid Herman here on Thursday week, but an injury will keep him from meeting the date, and **Matchmaker Jimmy Mayson has decided to put Attaway and Herman back together without the "elimination" bout.**

To those who saw the Herman-Attaway fight here a couple of weeks ago no word need be said. To those who did not witness the bloody scramble, let this word be given: That was as great a fight as Atlanta has seen in the past five years. **We have no fear whatever of contradiction when we say it was one of the greatest ten-round encounters ever staged in this city, from the standpoint of action.**

Herman was on the floor at least four times in the early rounds, but he came back in the final stanzas with sufficient strength to cause considerable squawking when the decision was given to the Gainesville boy. **We are not registering a personal kick on the outcome of the bout. Battling Budd is a good referee and he called it as he saw it, but if he had named the bout a draw we would have had no kick, either.**

Be that as it may, there is no shadow of a doubt that the two sluggers are well matched, and neither is afraid of the other. After the

Continued on Page 4.

Kennesaw League Opens Next Saturday

Seven North Georgia Towns Are Represented in Amateur Organization.

The Kennesaw amateur baseball league, composed of north Georgia towns, was organized at a meeting at Trammell Scott's store on Broad street. Tate, Canton, Powder Springs, Smyrna, Austell, Cartersville and Acworth are the towns represented in the league.

One more is needed to complete the league. Douglasville, Marietta and Roswell are all spoken of as likely occupants of the vacant place, but nothing definite has been done about filling it. Marietta is the logical team to take this place. The league was named after their mountain, and Marietta would be the hub of the league.

Contracts were drawn up and distributed at the meeting Friday. There are no salaries paid. It is merely an agreement whereby the signer promises to take care of the club property and play with no other "Saturday afternoon" team.

The first games in this league will be played on Saturday, May 12, and the schedule for the first day was agreed upon. There will be just three games on the first day, and if another team is secured there will be four played each week thereafter. The proceeds of the game go to the home team in each game, except on holidays when the gate is split between the two teams.

Umpires chosen for the new league were L. C. Hicks, C. G. Nichols, Frank Stewart and F. D. Hopkins. All of these are Atlanta men and are not interested in the welfare of any one particular team.

The men looking after the affairs of the teams in the different towns at present are Austell, C. L. Sappenfield; Canton, Mack Sandow; Powder Springs, R. R. Butner; Smyrna, J. R. Arrington; Tate, T. M. Buchannan; Cartersville, E. C. Jones, and Acworth, Webb Richards.

The schedule for the first series of games is as follows:

Tate vs. Canton at Tate; Hicks, umpire.

Powder Springs vs. Smyrna at Smyrna; Nichols, umpire.

Cartersville vs. Austell at Austell; Hopkins, umpire.

Acworth drew a bye or will play the new team at Acworth.

Golf Class.

University of Idaho co-ends have started a class in golf playing. They have secured the services of an instructor, and although the Moscow institution does not boast a golf course for students, the girls are using the athletic field in learning how to handle the clubs. A college course is under consideration by the student executive board.

Seven of Pupils May Go With Coach To 1928 Olympics

Los Angeles, May 5.—(AP)—Dean B. Cromwell, track and field coach at the University of Southern California, who has been named one of the coaches for the American Olympic team, thinks seven of his present pupils stand a good chance to see action at Amsterdam this year.

He lists the following possibilities: 100 and 220-yard dash, Charley Borah; pole vault, Lee Barnes and Jack Williams; high jump, Henry Coggeshall; broad jump, Jesse Hill; 120-yard high hurdles, Cliff Reynolds, Jimmy Payne.

Barnes, who nears 14 feet in the vault and was a member of the 1924 Olympic team, and Borah, national 220-yard champion, are regarded as certainties. Williams poles up 13 feet 6 inches with ease while Hill broad jumps 24 feet 7 inches. Payne clears the high hurdles in 14.8 while Reynolds is a 15 second man in the same event. Coggeshall is a 6 foot 4 inch high jump possibility.

Ft. Mac., Horse Guard Teams In Return Go

Provided it doesn't rain, and the weather man says it won't, teams of the governor's horse guard and Fort McPherson will gallop this afternoon on the field at Fort McPherson in the second polo game of the year for Atlanta.

Last Sunday quite a number of people turned out to witness the first contest of the season, between the same teams playing today and the horse guards, after a hard struggle, overcame the McPherson team by an 8-6 count in a brilliantly played game.

With fair weather today it is thought that there will be another large turn-out for the game, which begins at 3:30. With these contests affording Atlanta people entertainment for their Sunday afternoon and the thrills that a polo game can furnish, the sport is expected to become quite popular here.

Following the game both teams will ship their horses to Fort Benning where a tournament is being conducted this week between McPherson, the horse guards and Fort Benning teams.

Practically the same line-ups will take the field this afternoon as represented the two outfits last Sunday. For the horse guards it is expected that Ray Love will ride at No. 1, P. D. Christian at No. 2, Joe Clark at No. 3, with the hard-riding Moran at No. 4 to repel goal sallies by the McPherson squad.

Last Sunday the brilliant defensive work of Lieutenant Moran kept McPherson from scoring many times, while the offensive combination of Clark and Love brought victory to the horse guards.

Lieutenant Proctor at No. 3 for Fort McPherson, was outstanding last Sunday for his team and gave a beautiful exhibition of riding. Lieutenant Proctor has just recently come from the west coast where the game has been played longer and is on a higher plane than here in Atlanta. The McPherson team has also been strengthened by the addition of new horses and with another game or two should have a smooth-working organization.

Britain Victor In Net Games

Torquay, England, May 5.—(United News.)—Great Britain eliminated Argentina from Davis cup play in the European zone, four matches to one, by taking both singles matches played today.

Leading two matches to one, Great Britain clinched the victory when E. Wiggs defeated W. Robson, of Argentina, 7-5, 6-2, 7-5. In the other match J. C. Gregory, England, defeated Roland Boyd, Argentine, 6-4, 11-9, 6-2.

Great Britain will now meet the winner of the Jugo-Slav-Finland match in the second round.

Petrels Still Face Several Major Tilts

Georgia and Howard Will Play Birds in Important Games.

BY FRED M'EACHIN.

As the cool, pleasant days of spring slowly fade into hot, sultry days of summer and as the time draws near when the classrooms will be deserted and schoolbooks will be tossed aside for another vacation, the baseball season of the Oglethorpe Petrels likewise is rapidly approaching its end.

After getting away to a very disastrous beginning, due to numerous handicaps, such as graduation of its players, turning professional of its most promising diamond stars, injuries to its pitching staff and almost every other known affliction which visits spring training camp, the Petrels finally launched their 1928 campaign. After losing a majority of their early season contests the Birds finally hit their stride and scored victory upon victory over their collegiate rivals.

Great Teams.

In the past years Oglethorpe has turned out baseball teams which have added perennial glory and fame to the institution but this season, due to the many adverse circumstances around which the 1928 edition of the Petrels had to be built, they have not lived up to the reputation of former teams.

Coach Frank Anderson, Oglethorpe's affable baseball mentor, has developed a team which has surpassed predictions even of the most optimistic nature. He has built a winning ball club from a very small nucleus of last year's regulars. The majority of this season's regulars have been youngsters advanced from the freshman team of '27.

There are four more college games remaining on the Oglethorpe schedule. Two of these will be played at home while the other two will be road games.

Howard college, of Birmingham, is slated to play the Petrels at Hermance field in a duet of settos, May 9 and 10. The other two contests will be played against the University of Georgia, in Athens, May 11 and 12.

Important Games.

The games with the Birmingham school will be of great importance because of the fact that they are strong contenders for the S. I. A. A. baseball championship this season. Whether or not the Petrels have any chance at the coveted bunting this year is very problematical, but it is certain that a couple of victories over the Alabama invaders will materially help their average.

The University of Georgia has always had a permanent place on the Oglethorpe baseball card and the brace of games in Athens should prove to be very interesting. There is a spirit of friendly rivalry prevalent between the two institutions, probably due to the fact that Coach Anderson, of Oglethorpe, is an alumnus of the state university. He was also, in his day, one of the most capable pitchers ever to grace the mound for the Bulldogs.

Georgia's baseball team has accumulated an admirable record this year in the southern conference and will be tough opposition for the Petrels to overcome. Whatever the outcome of the game in Athens, Coach Anderson, however, can claim that "his" team was victorious.

Fifth District Track Meet Here

The Fifth District track and field meet will be held at Georgia Tech Monday afternoon at 2 o'clock. This meet was scheduled for April, but was rained out by one of the week-end deluges.

All high schools belonging to the Fifth District association will be entitled to one competitor in each of the events, but none may compete in any event who has won the event before. This rule automatically disqualifies most of the best athletes and the competition will not be as fast as it is in most of the local prep meets.

Decatur, East Point, U. S. B., Tech High, Fulton and College Park may have teams in the meet. The winners of each event will receive a medal from the district association, and will be entitled to compete in the state meet at Athens in June.

Attaway and Herman In Return Bout May 17

Repetition of Furious Battle Two Fought Here Three Weeks Ago Is Seen in Rematching.

Matchmaker Jimmy Mayson has announced that Tillie Kid Herman and Stiles Attaway will meet in a return bout at the auditorium on the night of May 17. The fight is scheduled for ten rounds and should attract a large gathering of fight fans.

In their recent match, three weeks ago, Attaway was awarded the decision over the Indian after a furious 10-round bout in which the latter broke his hand during the middle of the battle. Because of this gallant and manly spirit, Herman won the heart and confidence of every person present at the Atlanta theater that night.

The fight was one of the most interesting ever held in this city, keeping the fans in a frenzy throughout. When the fight was ended the decision lingered on in the minds of many of the audience as not being quite just. There were various opinions as to the legitimacy of the Attaway victory and so—remembering the closeness of the decision—the doubting Thomases will again have the opportunity of seeing these two maulers mix.

Since their recent engagement both fighters have been priming for a return bout and are in the best of condition. At the present time Attaway weighs about 163 while Tillie tips the beam at 160.

Because of the popularity gained here by Herman in his last fight and because of the already established popularity of Attaway, the tilt on May 17 should draw one of the biggest crowds ever to assemble in this city for a boxing match. It is very positive when the two battlers get within reach of each other inside the ropes something is going to happen and something mighty exciting is bound to break out.

Jimmy Mayson has signed Battling Barnett and Casey Jones as the semi-final feature. These two leather pushers are to mix for eight furious rounds and, considering the cauliflower ability of these two young gentlemen, their little act should prove a big attraction in itself.

Other interesting preliminaries have been arranged by Jimmy Mayson. In the opening events such fighters as Irish Benny Cline and Simon Kreisler will be seen in action.

The reserve ticket sale for the boxing show will be put on in the near future. The same popular prices will prevail, according to advices from Matchmaker Mayson, who believes in bringing to Atlanta fighters who really fight.

Tech Golfers Favored In Conference Tourney

BY ROGER PAGE.

With a long list of victories to its credit, the Georgia Tech golf team, captained by Watts Gunn, will enter the southern conference golf tournament, to be held this year over the Belle Meade Country club course at Nashville May 10, 11 and 12.

The Jacket club, undefeated by any southern team this season, is the present holder of the crown, having won it last year from the University of Alabama golfers, who held it for the three previous years. In this match last season Watts Gunn outplayed Johnny Thames, stellar Tidesman, 2 and 1.

Jackets Favored.

Although there is a strong field entering the annual tournament this year at Nashville, the Jackets are favored to win. The engineering crew, composed of Watts Gunn, Charlie Brumby, Joe Hi Williams and Merriman Irwin, has scored decisive victories over Alabama, Georgia, Florida, North Carolina, Princeton and Pennsylvania, having only one defeat this season, and that by the strong Yale team. With such a record behind them, it is going to be no little job to wrest the crown from the Jacket squad.

On the other hand, the Jackets will be very much handicapped in the tourney. None of the men on the Tech squad have ever played over the Belle Meade course, and will not arrive in Nashville in time to even get a look at the place before play starts.

The University of Georgia, whose colors will be carried by Billy and John Oliver and Charlie Nunnally, is expected to give the Jackets the most trouble. The Bulldogs have an unusually good record this season and have been improving with each match played, although the Jackets have defeated them.

In addition to the Tech and Bulldog outfits, the Universities of North Carolina, Florida, Alabama, Vanderbilt, Sewanee and Duke will have representatives at the tournament. Johnny Thames, the famous Tidesman who was defeated by Watts Gunn in the finals last season, will again be on the scene. Beverly Mason and Vance Norfleet are two others who have displayed extraordinary skill on the links this season, and will be main cogs in their team's playing.

Last for Watts.

Watts Gunn, Jacket captain, present southern intercollegiate champion and a member of the Walker cup team, will be the main target of all in the tournament. His stellar playing this season has won for him many honors, and this tournament will be the last time Watts will be able to fly the colors of Georgia Tech in a golf match.

Leading Track Stars of South Clash in Conference Meet

Jack and Gene To Meet Again Says Loughran

Careful Training Plans of Dempsey Show That He's Getting Ready.

BY TOMMY LOUGHRAN.
Light Heavyweight Champion of the World.
(Copyright, 1928, in All Countries by North American Nepspaper Alliance.)

Having been right in so many predictions I'm going to make another one.

Everything points that way, and Dempsey's statement that he has retired sounds like just so much ballyhoo to me.

Tunney has been insisting he wants two fights this year. He doesn't aim to take chances on another knockdown such as he ran into in Chicago last year. Gene wants a tune-up fight, and probably figured Tom Heeney was the safest sort of a warm-up opponent.

Preparation.

Tom isn't going to give the champion much trouble. I'm positive of that. But any sort of a fight will bring Tunney around into better form than he showed the last time out. All the gym work in the world can't compare with actual fights to keep a man on edge.

It doesn't sound reasonable that Rickard was all up in the air about opponents for Tunney. The elimination tournament didn't turn out the way he hoped, but Tex isn't the sort who depends on chance. He arranges things to his own best advantage.

Those in touch with the boxing game know Dempsey is still one of the greatest of all drawing cards, champion or not. Rickard could charge whatever he wanted for tickets, and still fill an arena. That isn't true with any of the other heavyweights, though a championship fight will draw an enormous gate no matter who the contender.

Why should Dempsey apparently be still interested in training if he intends to stay out of the ring forever? I don't mean the ordinary run of gymnastics. Any man used to keeping himself in shape will continue with that sort of thing. But the Mauler is more serious about it than that.

Indicative.

The owner of Soper's ranch, where Dempsey did his early conditioning last year, has admitted that Jack has made arrangements to work there. He will also work out at Gus Wilson's place in Orangeburg, N. J. This looks like more than just a desire to keep the waistline down.

Dempsey's announcement of his retirement didn't sound like him. He was sure he had knocked Gene out last year. Admitting that Tunney was too good for him wasn't in his part at all.

It isn't necessary to announce at this time that Jack will come back. That might take some of the edge off the Heeney fight. With some other fighter Rickard will need more than a couple of months for the ballyhoo. He doesn't need any ballyhoo with Jack, and as a matter of fact the interest will be greater if the news is sprung after the Heeney fight.

There are other reasons, too, but all I ask is that you bear in mind the prediction that Tunney and Dempsey will meet in their third fight next September.

Standings

SOUTHERN LEAGUE.

CLUBS—	Won.	Lost.	Pct.
Birmingham	17	7	.708
Memphis	16	8	.667
Mobile	13	11	.542
New Orleans	12	11	.522
Little Rock	11	13	.458
Chattanooga	10	14	.417
Atlanta	8	15	.348
Nashville	8	16	.333

AMERICAN LEAGUE.

CLUB—	Won.	Lost.	Pct.
New York	13	4	.765
Philadelphia	9	5	.643
Cleveland	14	8	.636
St. Louis	12	11	.522
Washington	8	9	.471
Detroit	9	15	.375
Boston	6	12	.333
Chicago	7	14	.333

NATIONAL LEAGUE.

CLUB—	won.	Lost.	Pct.
New York	10	5	.667
Brooklyn	10	7	.588
Cincinnati	12	9	.571
Pittsburgh	10	9	.526
St. Louis	9	10	.474
Chicago	10	12	.455
Boston	7	10	.412
Philadelphia	5	11	.313

SOUTHEASTERN LEAGUE.

CLUBS—	Won.	Lost.	Pct.
Pensacola	14	9	.609
Albany	13	10	.565
Montgomery	13	11	.542
Tampa	12	11	.522
Jacksonville	11	12	.478
Savannah	11	13	.458
Selma	10	12	.455
Columbus	8	14	.364

SALLY LEAGUE.

CLUBS—	Won.	Lost.	Pct.
Asheville	10	4	.714
Greenville	10	7	.588
Spartanburg	10	8	.556
Macon	8	8	.500
Knoxville	7	7	.500
Charlotte	8	9	.471
Columbia	7	9	.438
Augusta	4	13	.235

WHAT THE STARS DID YESTERDAY

Babe Ruth failed to hit in three turns at the plate, but he accounted for one run after he received a base on balls.

Lou Gehrig got a double in three trips to the plate, sending one Yankee runner home.

Tris Speaker and Ty Cobb accounted for five of the Philadelphia Athletics' six runs when the latter defeated the Tigers, 6 to 5. Speaker hit a homer with Cobb on base.

Harry Heilmann pounded out one of the longest home runs seen at the Athletics' ball ground this season.

Rogers Hornsby, of the Braves, was able to hit only a single in four trips to the plate.

Paul Waner, of the Pirates, accounted for one run after his single, the only hit in four times at bat, got him on base.

AMERICAN ASSOCIATION.

Score by innings:		R.	H.	E.
Columbus	000 001 001—	2	7	0
St. Paul	010 000 002—	3	8	2

Meeker and Ferrell; Heimach and Gaston.

Score by innings:		R.	H.	E.
Indianapolis	000 010 003—	4	10	0
Milwaukee	000 000 002—	2	6	1

Burwell and Spencer; Eddleman, Krueger and Young.

Score by innings:		R.	H.	E.
Toledo	040 100 000—	5	11	0
Minneapolis	020 010 31x—	7	11	1

Huntzinger, Milstead, Scott and O'Neil, Devormer; Moon, Liska, Brillheart and Kenna.

Score by innings:		R.	H.	E.
Louisville	100 000 000 001—	2	10	0
Kansas City	000 000 001 000—	1	6	1

(12 innings.)

Cullop, Wilkinson, Koob and Meyer, Shinault, Davis; Nilson and Peters.

American League

INDIANS BEAT SOX.

Boston, May 5.—Cleveland defeated Boston, 5 to 4, today in the second game of the series. The winning run was scored in the ninth on Langford's single after Ruffing had given two bases on balls. Hodapp's two home runs, the second with a man on base, accounted for three Cleveland runs. The Red Sox twice came from behind to tie the score.

The Box Score.

CLEVELAND—	ab.	r.	h.	po.	a.	e.
Jamieson, lf	4	1	0	3	0	0
Lind, 2b	4	1	2	0	5	2
Langford, cf	4	0	2	1	0	0
J. Sewell, ss	3	0	2	2	3	0
Fonseca, 1b	5	0	0	16	0	0
Summa, rf	4	1	1	4	1	0
Hodapp, 3b	4	2	2	0	3	0
L. Sewell, c	4	0	1	1	1	0
Shaute, p	3	0	1	0	2	0
Totals	35	5	11	27	15	2

BOSTON—	ab.	r.	h.	po.	a.	e.
Flagstead, cf	4	1	2	5	0	0
Todt, 1b	3	0	0	6	0	0
xHeving	1	0	1	0	0	0
xxRogell	0	0	0	0	0	0
Rothrock, 1b	0	0	0	3	0	0
Myer, 3b	3	0	0	1	4	0
K. Williams, lf	4	1	1	2	0	0
Regan, 2b	4	1	1	1	2	0
Taitt, rf	4	1	2	0	1	0
Gerber, ss	3	0	0	3	6	0
Hofmann, c	4	0	0	6	1	0
Ruffing, p	3	0	1	0	2	0
Harriss, p	0	0	0	0	0	0
xxxBerry	1	0	0	0	0	0
Totals	34	4	8	27	16	0

xBatted for Todt in seventh.
xxRan for Heving in seventh.
xxxBatted for Harriss in ninth.

Score by innings:	R.
Cleveland	110 002 001—5
Boston	020 001 100—4

Summary: Runs batted in, Hodapp 3, J. Sewell, Langford, Ruffing, Taitt, Heving; two-base hits, Flagstead, Regan, Taitt; three-base hits, Langford, K. Williams; home runs, Hodapp 2; sacrifices, Shaute, Gerber; double plays, Summa to Fonseca, Ruffing to Gerber to Todt; left on bases, Cleveland 10, Boston 5; base on balls, off Shaute 1, off Ruffing 5; struck out, by Shaute 1, by Rubbing 2; hits, off Ruffing 11 in 8 1-3 innings, off Harriss none in 2-3 inning; hit by pitcher, by Ruffing (Summa); wild pitches, Shaute; losing pitcher, Ruffing. Umpires, McGowan, Connolly and Vangraflan. Time, 1:50.

YANKS BLANK SOX.

New York, May 5.—The Yankees won their second straight game from the Chicago White Sox here today as George Pipgras pitched shut-out ball to take the decision, 7 to 0. Pipgras allowed only six hits, while the Yankees combed Blankenship for 13. Of these, four went to Combs.

The Box Score.

CHICAGO—	ab.	r.	h.	po.	a.	e.
Cissell, ss.	5	0	1	2	3	0
Clancy, 1b.	3	0	0	7	2	1
Reynolds, rf.	3	0	1	1	0	0
Metzler, cf.	4	0	1	3	0	1
Falk, lf.	2	0	0	2	0	0
Barrett, 2b.	4	0	2	0	1	0
Kamm, 3b.	3	0	0	5	0	0
McCurdy, c.	4	0	1	4	0	0
Blankenship, p.	3	0	0	0	5	0
xHunnefield	1	0	0	0	0	0
Totals	32	0	6	24	11	2

xBatted for Blankenship in the ninth.

NEW YORK—	ab.	r.	h	po.	a.	e.
Combs, cf.	5	1	4	3	0	0
Koenig, ss.	4	2	2	1	2	0
Ruth, rf.	3	1	0	5	0	0
Gehrig, 1b.	3	0	1	8	1	0
Meusel, lf.	2	1	1	1	0	0
Lazzeri, 2b.	4	0	0	0	1	0
Dugan, 3b.	4	0	2	0	1	0
Grabowski, c.	4	2	3	8	1	0
Pipgras, p.	4	0	0	1	2	0
Totals	33	7	13	27	8	0

Score by innings:	R.
Chicago	000 000 000—0
New York	300 111 01x—7

Summary: Runs batted in, Gehrig, Meusel 2, Dugan, Combs, Koenig; two-base hits, Meusel, Gehrig; stolen base, Metzler; sacrifices, Gehrig, Meusel 2; double plays, Bankenship to Cissell to Clancy, Grabowski to Koenig, Blankenship to Clancy to Kamm; left on bases, New York 8, Chicago 10; bases on balls, off Pipgras 5, off Blankenship 3; struck out, by Pipgras 8, by Blankenship 4; wild pitch, Pipgras. Time, 2:06. Umpires, Geisel and Campbell.

COBB AND SPEAKER.

Philadelphia, May 5.—The two veterans, Tris Speaker and Ty Cobb, paved the way for the Athletics' 6-to-5 victory over the Detroit Tigers today.

With the home team trailing one run in the eighth inning, and two out, Cobb singled and scored ahead of Speaker, who lifted the ball over the right-field fence for a homer.

Harry Heilmann also knocked a four baser off of Rube Walberg in the second inning.

The Box Score.

DETROIT—	ab.	r.	h.	po.	a.	e.
Tavener, ss.	5	0	1	2	1	0
McManus, 1b.	4	2	1	7	1	0
Rice, rf.	3	0	1	5	0	0
Heilmann, rf.	6	1	2	2	0	0
Gehringer, 2b.	4	1	2	1	4	0
Fothergill, lf.	4	1	1	0	0	1
Warner, 3b.	2	0	0	1	1	0
xHargrave	1	0	0	0	0	0
Woodall, c.	3	0	1	5	1	0
xxEasterling	1	0	0	0	0	0
Gibson, p.	1	0	0	0	1	0
Van Gilder	2	0	0	1	0	0
xxxWingo	0	0	0	0	0	0
Totals	33	5	9	24	9	1

xBatted for Warner in ninth.
xxBatted for Woodall in ninth.
xxxBated for Van Gilder in ninth.

PHILADELPHIA—	ab.	r.	h.	po.	a.	e.
Bishop, 2b.	5	0	2	3	2	0
Cobb, rf.	5	2	2	3	0	0
Speaker, cf.	4	3	2	3	0	0
Hauser, 1b.	3	0	0	6	0	0
Cochrane, c.	4	0	2	9	0	0
Miller, lf.	3	0	1	1	0	0
Hale, 3b.	4	1	2	2	2	0
Boley, ss.	4	0	1	0	0	1
Walberg, p.	3	0	0	0	3	0
zHaas	1	0	0	0	0	0
Powers, p.	0	0	0	0	0	0
Totals	36	6	12	27	7	1

zBatted for Walberg in eighth.

Score by innings:	R.
Detroit	020 001 110—5
Philadelphia	110 200 02x—6

Summary: Runs batted in, Heilmann 2, Warner, Woodall, Gehringer, Cochrane, Bishop, Speaker 2; two-base hits, Speaker, Cobb, Rice, Fothergill, Woodall, Miller; three-base hits, Gehringer, Cochrane; home runs, Heilmann, Speaker; sacrifice hits, Warner, Heilmann, Rice; double plays, Warner to Woodall to Gehringer, Walberg to Bishop to Hauser; left on bases, Detroit 6, Philadelphia 11; bases on balls, off Gibson 4, off Walberg 1, off Powers 1; struck out, by Gibson 1, by Van Gilder 1, by Walberg 6, by Powers 1; hits, off Gibson 8 in 3 2-3 innings, off Van Gilder 4 in 4 1-3 innings, off Walberg 8 in 8 innings, off Powers 1 in 1 inning; hit by pitcher, by Gibson (Hauser); winning pitcher, Walberg; losing pitcher, Van Gilder. Umpires, Ormsby, Guthrie and Hildebrand. Time, 1:59.

SENATORS NOSE OUT BROWNS.

Washington, May 5.—Both St. Louis and Washington laid down a barrage of hits in their second game here today but the Senators came out on the top end of a 6-to-5 score. Washington got its runs by steady plugging and warded off an eighth-inning rally only by calling on Braxton to relieve the faltering Hadley. Braxton fanned the third man after two runs had been scored.

The Box Score.

ST. LOUIS—	ab.	r.	h.	po.	a.	e.
McNeely, rf.	3	0	2	0	0	0
O'Rourke, 3b.	5	0	2	1	1	0
Manush, lf.	5	0	0	3	0	0
Schulte, cf.	4	0	1	2	1	0
Kress, ss.	4	1	2	4	3	0
Blue, 1b.	3	0	0	8	3	0
Brannon, 2b.	4	1	1	1	4	0
O'Neil, c.	1	1	1	2	0	0
Schang, c.	1	1	1	2	0	0
Wiltse, p.	2	1	1	1	1	0
Crowder, p.	0	0	0	0	0	0
Beck, p.	0	0	0	0	0	0
Strelecki, p.	0	0	0	0	0	0
Stewart, p.	0	0	0	0	0	0
xSturdy	1	0	1	0	0	0
xxMullen	1	0	0	0	0	0
Totals	34	5	12	24	13	0

WASHINGTON—	ab.	r.	h.	po.	a.	e.
West, cf.	5	0	0	0	0	0
Rice, rf.	5	2	3	2	0	0
Judge, 1b.	3	1	2	10	2	0
Barnes, lf.	2	1	1	2	1	1
Bluege, 3b.	4	2	3	0	4	0
Ruel, c.	3	0	2	4	1	1
Harris, 2b.	2	0	0	8	2	0
Hayes, ss.	4	0	2	0	5	0
Hadley, p.	3	0	0	1	2	0
Braxton, p.	1	0	1	0	0	0
Totals	32	6	14	27	17	2

xBatted for Wiltse in seventh.
xxBatted for Strelecki in eighth.

Score by innings:	R.
St. Louis	002 000 120—5
Washington	020 110 20x—6

Summary: Runs batted in, Ruel, Hayes, O'Rourke 3, Harris, Barnes, Bluege 2, Brannon, Schang; two-base hits, Rice, Brannon, Schulte; three-base hit, Hayes; stolen bases, O'Rourke, Rice; sacrifice hits, McNeely 2, Harris, Barnes; double plays, Hayes to Harris to Judge, Brannon to Kress to Blue, Schulte to Blue to Kress, Blue to Kress; left on bases, St. Louis 8, Washington 8; bases on balls, off Wiltse 1, off Crowder 2, off Beck 1, off Hadley 4, off Braxton 1; hits, off Wiltse 11 in 6 innings, off Crowder 1 in 1-3 inning, off Beck 1 in no inning, off Strelecki none in 2-3 inning, off Stewart 1 in 1 inning, off Hadley 11 in 7 2-3 innings, off Braxton 1 in 1 1-3 innings; winning pitcher Hadley, losing pitcher Wiltse. Umpires, Dinneen, Barry

A RECORD JUMP

Above is a good action picture of Ed Hamm, Georgia Tech's possibility for the Olympics, as he hurled his supple form through the air for the best record of his career in the broad jump event. His distance for this remarkable leap was 25 feet and 1-4 inch. This marked the third first place landed by Hamm in the dual meet between Tech and Georgia held on Grant field Saturday which Tech won, 80-46.

NATIONAL LEAGUE

ROBINS DEFEAT CARDS.

St. Louis, May 5.—The Robins opened their invasion of the west with a 3-to-2 victory over the Cardinals here today. Del Bissonnette, Brooklyn first baseman, and National league home-run leader, hit his fifth circuit blow of the season in the fourth inning after Bressler had singled. Riconda followed with another homer, giving Brooklyn all its runs.

Barring the fourth inning, Jess Haines kept the Robins' hits scattered. St. Louis got to Clark for a run in the sixth and another in the eighth.

The Box Score.

BROOKLYN—	ab.	r.	h.	po.	a.	e.
Tyson, cf	5	0	1	4	0	0
Bancroft, ss	4	0	0	3	2	0
Hendrick, 3b	3	0	0	1	2	0
Herman, rf	4	0	1	1	0	0
Carey, rf	0	0	0	0	0	0
Bressler, lf	4	1	1	0	0	0
Bissonette, 1b	4	1	0	10	1	0
Riconda, 2b	3	1	2	6	2	0
Hargreaves, c	4	0	1	2	1	0
Clark, p	2	0	1	0	2	0
Doak, p	1	0	0	0	1	0
Totals	34	3	8	27	11	0

ST. LOUIS—	ab.	r.	h.	po.	a.	e.
Douthit, cf	5	1	2	6	0	0
High, 3b	4	1	2	1	0	1
Frisch, 2b	4	0	0	1	2	0
Bottomley, 1b	3	0	0	8	0	0
Blades, lf	4	0	1	3	1	0
Roettger, rf	4	0	2	1	0	1
Mancuso, c	4	0	0	5	0	0
Thevenow, ss	3	0	1	2	1	1
Haines, p	3	0	0	0	2	0
xHafey	1	0	0	0	0	0
xxMartin	1	0	1	0	0	0
Totals	36	2	9	27	6	3

xBatted for Thevenow in ninth.
xxBatted for Haines in ninth.

Score by innings:	R.
Brooklyn	000 300 000—3
St. Louis	000 001 010—2

Summary: Runs batted in, Bissonette 2, Riconda, High 2; two-base hit, Douthit; home runs, Bissonette, Riconda, High; sacrifices, Clark; stolen bases, Douthit, Hargreaves; double plays, Blades to Thevenow; passed ball, Hargreases; base on balls, off Haines 3, off Clark 1; struck out, by Haines 5, by Clark 1, by Doak 1; hits, off Clark 8 in 7 2-3 innings, off Doak 1 in 1 1-3 innings; left on bases, St. Louis 2, Brooklyn 8; winning pitcher, Clark. Umpires, Quigley, Pfirman and Stark. Time of game, 1:46.

REDS WIN EASILY.

Cincinnati, May 5.—Reds hit four New York pitchers hard here today to win from the Giants, 11 to 3. The Giants took the field with two regulars, Cohen and Terry, out of the game because of influenza.

The Reds won on two big innings, the third when four runs were scored and the seventh, when five men crossed the plate. Jakie May started for Cincinnati, but was forced to retire in favor of the veteran Eppa Rixey.

The Box Score.

NSW YORK—	ab.	r.	h.	po.	a.	e.
Roush, cf.	5	1	1	3	0	0
Ott, 2b.	5	0	2	4	1	0
Lindstrom, 3b.	4	0	2	2	2	0
Mann, rf.	4	0	0	1	1	0
Jackson, ss.	2	0	1	0	5	0
Jahn, lf.	4	0	1	2	0	0
Reese, 1b.	3	0	1	11	0	0
Hogan, c.	3	1	1	1	1	0
Haeffner, c.	0	0	0	0	0	0
Heney, p.	0	0	0	0	0	0
Cantwell, p.	1	1	1	0	1	0
xFullis	0	0	0	0	0	0
Nichols, p.	0	0	0	0	1	0
W. Walker, p.	0	0	0	0	0	0
xxParper	1	0	0	0	0	0
Totals	32	3	10	24	12	0

xFullis batted for Cantwell in sixth.
xxHarper batted for W. Walker in ninth.

CINCINNATI—	ab.	r.	h.	po.	a.	e.
Critz, 2b.	4	2	3	4	1	0
Callaghan, lf.	3	1	1	0	1	0
Kelly, 1b.	4	2	2	12	0	1
C. Walker, rf.	4	1	3	2	0	0
Allen, cf.	5	1	2	1	0	0
Dressen, 3b.	4	1	1	0	2	0
Picinich, c.	5	1	3	5	1	0
Ford, ss.	3	1	0	2	4	0
May, p.	2	0	1	0	0	0
Rixey, p.	2	1	1	0	0	0
Totals	36	11	17	y26	12	1

yJackson out, by Reese's batted ball in second.

Score by innings:	R.
New York	000 030 000— 3
Cincinnati	104 100 50x—11

Summary: Runs batted in, by Roush 1, by Ott 1, by Lindstrom 1, by Callaghan 1, by Kelly 1, by C. Walker 4, by Allen 2, by Picinich 1, by Rixey 2; two-base hits, Critz, Picinich; three-base hits, C. Walker, Allen; sacrifice hits, Reese, Callaghan, Kelly, C. Walker, Ford; double play, Dressen to Critz to Kelly; struck out, by Henry 1, May; bases on balls, off Cantwell 1, off Nichols 2, off W. Walker 1, off May 3, off Rixey 2, off Henry 5 runs 9 hits in 2 1-3 innings, off Cantwell 1 run 3 hits in 2 2-3 innings, off Nichols 5 runs 4 hits in 1 inning (none out in seventh), off W. Walker no runs 1 hit in 2 innings, off May 3 runs 8 hits in 4 innings (none out in fifth), off Rixey no runs 2 hits in 5 innings; winning pitcher, Rixey; losing pitcher, Henry; left on bases, New York 8, Cincinnati 9. Umpires, Reardon, Moran and Wilson. Time, 2:23.

CUBS WIN, 5 to 1.

Chicago, Ill., May 5.—Charley Root returned to his old form for the first time this season today and held Philadelphia to six hits, struck out eight and the Cubs won the opener of the series, 5 to 1.

Beck replaced Elwood English at shortstop and played a beautiful defensive game for the Cubs.

The Box Score.

PHILADELPHIA—	ab.	r.	h.	po.	a.	e.
Leach, cf	3	0	2	4	0	0
Thompson, 2b	4	0	0	2	2	1
Williams, rf	3	0	1	4	0	0
J. Wilson, c	4	0	0	3	2	0
Wrightstone, lf	4	0	0	0	0	0
Whitney, 3b	4	0	1	0	2	0
Sand, ss	3	0	0	1	0	0
Kelley, 1b	3	1	1	10	0	0
Ring, p	2	0	0	0	3	0
xSchulte	1	0	1	0	0	0
Miller, p	0	0	0	0	0	0
Totals	31	1	6	24	10	1

xBatted for Ring in eighth.

CHICAGO—	ab.	r.	h.	po.	a.	e.
Beck, ss	3	2	1	0	5	0
Maguire, 2b	2	1	1	4	1	0
Cuyler, rf	3	0	0	1	0	0
L. Wilson, cf	3	0	2	2	0	0
Stephenson, lf	3	1	2	3	0	0
Grimm, 1b	4	1	1	9	0	0
Gonzales, c	4	0	1	8	0	0
Butler, 3b	3	0	0	0	2	0
Root, p	3	0	0	0	1	0
Totals	28	5	8	27	9	0

Score by innings:	R.
Philadelphia	000 000 010—1
Chicago	100 220 00x—5

Summary: Runs batted in, Stephenson 2, Gonzales, Grimm, L. Wilson, Leach; two-base hits, Stephenson, Grimm, Gonzales, L. Wilson; sacrifices, Maguire, Cuyler, Stephenson; double plays, Maguire to Grimm; left on bases, Chicago 5, Philadelphia 5; bases on balls, off Root 2, off Ring 3; struck out, by Root 8, by Ring 2, by Miller 1; hits, off Ring 7 in 7 innings, off Miller 1 in 1 inning; wild pitch, Ring; losing pitcher, Ring. Time, 1:34. Umpires, Hart, Jorda and Rigler.

Pittsburgh, May 5.—Joe Dawson's pitching and hitting marked Pittsburgh's second straight victory over the Boston Braves here today. The score was 6 to 2. Dawson had not permitted a runner past second base until the eighth inning when he lost control of the ball in the rain and walked three batters. He was lifted and Miljus finished the game. While Dawson was in the fray he drove out a single and two doubles. The Pirates pounded Bob Smith for 13 hits in 6 innings for all their runs.

Eight two-base hits were made, the Pirates having six of them.

The Box Score.

BOSTON	ab.	r.	h.	po.	a.	e.
Richbourg, rf	4	1	3	2	0	0
Moore, lf	4	0	1	4	0	0
Hornsby, 2b	4	0	1	1	2	0
Brown, cf	3	0	0	3	0	0
Bell, 3b	4	0	1	1	0	0
Farrell, ss	4	0	0	2	3	0
Burrus, 1b	4	0	0	8	0	0
Taylor, c	4	0	0	2	0	0
R. Smith, p	2	0	1	1	3	1
xJ. Smith	1	0	0	0	0	0
Delaney, p	0	0	0	0	0	0
xxBrandt	0	0	0	0	0	0
xxxGautreau	0	1	0	0	0	0
Totals	34	2	7	24	8	1

PITTSBURGH	ab.	r.	h.	po.	a.	e.
L. Waner, cf	4	0	3	7	0	0
Adams, 2b	3	0	1	3	4	0
P. Waner, rf	4	1	1	2	0	0
Wright, ss	4	0	1	0	1	0
Traynor, 3b	3	0	1	0	5	1
Grantham, 1b	4	1	1	12	0	0
Comorosky, lf	4	0	0	2	0	0
E. Smith, c	3	2	2	1	1	0
Dawson, p	3	2	3	0	0	0
Miljus, p	1	0	0	0	0	0
Totals	33	6	13	27	11	1

xBatted for R. Smith in seventh.
xxBatted for Delaney in ninth.
xxxRan for Brandt in ninth.

Score by innings:	R.
Boston	000 000 011—2
Pittsburgh	011 202 00x—6

Summary: Runs batted in, Dawson 3, Traynor, Adams 2, Hornsby, Moore; two-base hits, Grantham, Richbourg, Dawson 2, Traynor, Bell, Smith; sacrifices, Adams, Trayor; double plays, R. Smith to Farrell to Burrus, Traynor to Adams to Grantham; left on bases, Boston 10, Pittsburgh 6; base on balls, off Dawson 4, off R. Smith 1, off Miljus 1; struck out, by R. Smith 1, by Miljus 1, by Delaney 1; hits, off R. Smith 13 in 6 innings, off Delaney none in 2 innings, off Dawson 5 in 7 innings (none out in eighth), off Miljus 2 in 2 innings; winning pitcher, Dawson; losing pitcher, R. Smith. Time, 1:47. Umpires, McCormick, Magee and Klem.

Fohanaun Wins Victor Cup in English Race

Hurst Park, Eng., May 5.—(AP)—The 6-year-old Fohanaun won the Victor cup over the seven furlong distance this afternoon by two lengths, from Portland, with Oakridge third, another length and a half back. Twenty-three short distance handicap horses ran.

The betting was two to one against Fohanaun, five to one against Portland and 100 to 1 against Oakridge.

The value of the race was about $10,000 besides the cup, it being one of the most important spring handicaps.

LEADING BATTERS

SOUTHERN LEAGUE.

PLAYERS-CLUBS—	G.	Ab.	R.	H.	Pct.
Bigelow, Birmingham.	24	88	29	39	.443
Standaert, Memphis	25	102	22	44	.431
Stock, Mobile	11	28	8	12	.429
Rosenthal, Chatt.	11	35	6	15	.429
Yaryan, Birmingham	9	26	4	10	.385

(Leader year ago today, Dan Taylor, Memphis, .436.)

NATIONAL LEAGUE.

PLAYERS-CLUBS—	G.	Ab.	R.	H.	Pct.
Grantham, Pittsburgh	19	66	17	31	.470
J. Kelly, Chicago	12	23	8	10	.435
Douthit, St. Louis	19	87	16	35	.402
Lindstrom, N. Y.	14	54	11	21	.389
Richbourg, Boston	12	47	12	19	.388

(Leader year ago today, Hornsby, New York, .425.)

AMERICAN LEAGUE.

PLAYERS-CLUBS—	G.	Ab.	R.	H.	Pct.
Kress, Chicago	19	59	16	29	.492
Barnes, Washington	9	19	4	9	.474
Myatt, Cleveland	7	16	2	7	.438
Reeves, Washington	6	21	3	9	.429
Durocher, New York	10	31	8	13	.419

(Leader year ago today, Fothergill, Detroit, .500.)

AROUND THE BIG LEAGUE CIRCUITS

BY UNITED NEWS.

Four games were decided by one run in the major leagues Saturday, the Athletics, Senators, Indians and Robins winning by that margin.

The New York Yankees and Chicago White Sox played to 40,000 spectators at Yankee stadium, the world champions winning, 7 to 0. George Pipgras pitched superbly, allowing the White Sox but six hits and fanning eight men.

A Jump Ahead.

The Cleveland Indians kept a jump ahead of the Athletics by defeating the Boston Red Sox, 5 to 4. Johnny Hodapp, Indians' third baseman, hit two home runs.

Ty Cobb and Tris Speaker almost single-handed brought the Athletics to a 6-to-5 victory over the Detroit Tigers. Speaker's home run with Cobb on base in the eighth supplied the winning punch. Speaker scored three runs and twice drove Cobb home.

The Washington Senators staved off the St. Louis Browns in the late innings and won, 6 to 5. The Browns used five pitchers in an attempt to stop the Senators, who made 13 hits.

With four regulars out of the game, the New York Giants were halted by the Cincinnati Reds, 11 to 3. The Reds rapped Henry, Cantwell, Nichols and Walker for 17 hits. Andy Cohen, Bill Terry, George Harper and Lefty O'Doul were absent from the Giants' line. Cohen and Terry have the influenza, O'Doul has an injured ankle and Harper an infected toe.

Robins Are Close.

The Brooklyn Robins moved within a game of first place in the National league by defeating the St. Louis Cardinals, 3 to 2. Home runs by Bissonette and Riconda accounted for the Robins' victory. Bissonette's fifth homer of the season came with Bressler on base. He drove in both the Cardinals' runs with a home run and a single.

Charley Root won his first game of the season, pitching the Chicago Cubs to a 5-to-1 victory over the Philadelphia Phillies. Root blanked the Phils until the eighth and allowed only six hits.

The Pittsburgh Pirates moved into fourth place by beating the Boston Braves, 6 to 2.

Results

SOUTHERN LEAGUE.
Memphis, 3; Atlanta, 6 (7 innings, called to catch train).
Little Rock, 4; Birmingham, 16.
Nashville, 4; Mobile, 5.
Chattanooga, 3; New Orleans, 9.

AMERICAN LEAGUE.
Washington 6; St. Louis 5.
New York 7; Chicago 0.
Philadelphia 6; Detroit 5.
Cleveland 5; Boston 4.

NATIONAL LEAGUE.
Chicago 5; Philadelphia 1.
Pittsburgh 6; Boston 2.
Cincinnati 11; New York 3.
Brooklyn 3; St. Louis 2.

SOUTHEASTERN LEAGUE.
Columbus 5; Savannah 1.
Montgomery 5; Jacksonville 1.
Pensacola 5; Albany 1.
Selma at Tampa; no game.

SALLY LEAGUE.
Greenville 6-4; Charlotte 2-5.
Asheville 2-4; Columbia 7-1.
Augusta 4-7; Spartanburg 2-8.
Macon 1-3; Knoxville 2-6.

PIEDMONT LEAGUE.
Salisbury 0-7; Raleigh 13-4.
Durham 5-3; Winston-Salem 9-4.
Greensboro 5-0; High Point 6-7.

VIRGINIA LEAGUE.
Norfolk, 12-8; Petersburg, 7-2.
Richmond, 6-0; Portsmouth, 8-3.

INTERNATIONAL LEAGUE.
Jersey City, 13; Rochester, 6.
Toronto, 1; Newark, 0.
Buffalo, 0; Baltimore, 2.
Montreal, 7; Reading, 4.

COTTON STATE LEAGUE.
Meridian, 1; Hattiesburg, 7.
Alexandria, 3; Jackson, 5.
Vicksburg, 4; Monroe, 7.
Laurel-Gulfport, rain.

TEXAS LEAGUE.
Fort Worth, 4; Waco, 2.
San Antonio, 4; Wichita Falls, 1.
Shreveport, 7; Houston, 1.
Beaumont, 1; Dallas, 0.

WESTERN LEAGUE.
Tulsa, 10; Des Moines, 8.
Oklahoma City, 8; Omaha, 5.
Denver, 8; Wichita, 6.
Amarillo, 12; Pueblo, 10.

PACIFIC COAST LEAGUE.
Hollywood, 7; San Francisco, 4.
Sacramento, 10; Oakland, 5.
Los Angeles, 6; Missions, 1.
Portland, 9; Seattle, 1.

Todays Games

SOUTHERN LEAGUE.
Atlanta at Nashville.
Birmingham at Memphis.
Chattanooga at New Orleans.
Little Rock at Mobile.

AMERICAN LEAGUE.
St. Louis at Washington.
Chicago at New York.
Boston at Detroit.
(Only three games scheduled.)

NATIONAL LEAGUE.
Philadelphia at Chicago.
New York at Cincinnati.
Brooklyn at St. Louis.
(Only three games scheduled.)

SALLY LEAGUE.
No Sunday games.

SOUTHEASTERN LEAGUE.
No games scheduled.

Yesterday's Homers

SATURDAY.
Bissonette, Robins, 1.
Riconda, Robins, 1.
High, Cardinals, 1.
Heilmann, Tigers, 1.
Speaker, Athletics, 1.
Hodapp, Indians, 2.

LEADERS.
Ruth, Yankees, 8.
Hauser, Athletics, 5.
Bissonette, Robins, 5.
O'Doul, Giants, 3.
Frisch, Cardinals, 3.
Wilson, Cubs, 3.
Webb, Cubs, 3.
Hendricks, Robins, 3.
Grantham, Pirates, 3.
Lindstrom, Giants, 3.
K. Williams, Red Sox, 3.
Easterling, Tigers, 3.
Goslin, Senators, 3.

LEAGUE TOTALS.
National League, 76.
American League, 55.
Total, 131.

Travelers.

The University of Kansas basketball quintet has arranged a series of three matches with the University of California team, former champions of the Pacific coast conference. The games will be played in the Oakland auditorium January 4, 5 and 7. For six consecutive years Kansas either has won or tied for the Missouri Valley conference championship.

Golf Smoker.

Former Governor Lake of Connecticut is said to smoke eight cigars every time he plays 18 holes of golf.

SOUTHERN LEAGUE

BARONS SWAMP TRAVELERS.

Birmingham, Ala., May 5.—The Birmingham Barons went back into the league leadership today by trouncing the Little Rock Travelers, 16 to 4, while Memphis was defeated by Atlanta. Roy held Little Rock to 6 hits while the Barons were pounding out 20 bingles. Home runs by Grace and Blair for the Pebbles featured the contest.

The Box Score.

LITTLE ROCK—	ab.	r.	h.	po.	a.	e.
Gillespie, lf	4	0	0	2	0	0
Cronin, ss	4	0	1	1	1	0
Blair, 2b	4	1	1	4	3	0
Klinger, rf	4	0	0	1	0	1
Oliver, cf	4	0	1	5	0	0
Huber, 3b	3	0	1	2	0	0
Shaw, 3b	1	0	1	0	1	0
Boss, 1b	3	1	0	4	0	0
Redmon, c	1	1	0	2	0	0
Johnson, p	0	0	0	0	1	0
Turpin, p	0	0	0	0	0	0
Terry, p	1	0	0	0	0	0
Moore, p	1	0	0	0	0	0
Grace, c	2	1	1	3	2	1
Totals	32	4	6	24	8	2

BIRMINGHAM—	ab.	r.	h.	po.	a.	e.
Simons, lf	5	4	4	3	0	0
Stewart, 2b	6	2	3	2	0	0
Johnston, 3b	3	2	2	1	0	0
Rosenfeld, 3b	3	0	0	2	1	0
Bigelow, rf	4	1	2	2	0	0
Shirley, 1b	4	1	2	7	0	0
Barber, cf	4	1	3	1	0	0
Cooper, c	4	2	1	8	1	0
Smith, ss	3	2	2	1	7	0
Roy, p	4	1	1	0	4	0
Totals	40	16	20	27	15	0

Score by innings:	R.
Little Rock	000 031 000— 4
Birmingham	100 670 02x—16

Summary: Two-base hits, Roy, Simons, Barber; three-base hits, Shaw; home runs, Grace, Blair; stolen base, Bigelow, Johnston, Stewart, Simons, Stewart; sacrifice, Roy; left on base, Little Rock 3, Birmingham 8; base on balls, off Moore 4, off Roy 2, off Johnston 1, off Turpin 2, off Terry 4; struck out, by Roy 8, by Moore 2; hits, off Terry 2, off Moore 8 in 4 innings with 7 runs, off Johnston 2 in 1-3 inning with 3 runs, off Turpin 3 in no innings with 4 runs; losing pitcher, Moore. Time, 2:07. Umpires, James and Williams.

BEARS WIN CLOSE ONE.

Mobile, Ala., May 5.—Mobile defeated Nashville today, 5-4, making a clean sweep of the series of three games. The game was tied up four times before it was finally won by Mobile in the eighth inning on a single by Pitcher Welzer, a sacrifice and Welch's pinch single. Eggert hit a home run in the fifth with one on and Kimmick delivered a circuit drive in the seventh with no runners on.

The Box Score.

NASHVILLE—	ab.	h.	h.	po.	a.	e.
Lewis, rf.	3	0	2	3	0	0
Gottleber, 3b.	4	0	1	1	3	0
Brooks, cf.	4	2	2	2	0	0
Wade, lf.	3	0	2	4	0	0
Oglesby, 1b.	3	2	2	10	1	0
MacKey, c.	3	0	1	2	1	0
Hurt, 2b.	3	0	0	2	2	0
xLovelace	1	0	0	0	0	0
Flippin, ss.	4	0	1	0	2	0
Frey, p.	4	0	0	0	4	0
Totals	34	4	11	24	13	0

MOBILE—	ab.	r.	h.	po.	a.	e.
Shaner, cf.	3	1	2	3	0	0
Welch, rf.	2	0	1	2	0	0
Ellis, lf.	2	0	1	1	0	0
Niehaus, 1b.	3	0	0	10	0	0
Kimmick, 3b.	3	1	1	2	3	1
Narlesky, ss.	3	1	1	2	5	2
Eggert, 2b.	3	1	1	5	2	0
Moore, c.	3	0	0	1	2	0
Welzer, p.	3	1	1	1	5	0
Totals	25	5	8	27	17	3

Score by innings:	R.
Nashville	010 101 010—4
Mobile	100 020 11x—5

Summary: Runs batted in, Welch, Ellis, Kimmick, Eggert 2, Oglesby 2, MacKey, Flippin; two-base hits, Shaner, Oglesby, Brooks; home runs, Eggert, Kimmick; sacrifices, Welch 2, Ellis, MacKey, Wade, Oglesby, Shaner, Niehaus; double plays, Welzer to Narlesky, Gottleber to Hurt to Oglesby; left on bases, Nashville 7, Mobile 2; struck out, by Frey 2; hit by pitcher, by Frey (Ellis). Umpires, McLaughlin and H. Hopper. Time, 1:24.

PELS TRIM 'NOOGANS.

New Orleans, La., May 5.—New Orleans' Pelicans made a clean sweep of the series with Chattanooga by taking the third game today, 9 to 3, in a hitting barrage of three Lookout hurlers. The Pelicans got 18 bits to Chattanooga's 9.

The Box Score.

CHATTANOOGA—	ab.	r.	h.	po.	a.	e.
Kane, ss.	5	1	3	5	1	0
Brennan, 2b.	5	1	1	0	4	0
Stuvengen, rf.	4	1	1	3	1	0
Taylor, cf.	4	0	1	1	0	0
Rosenthal, lf.	5	0	2	1	1	0
Moore, 1b.	2	0	0	8	0	0
Defate 3b.	3	0	0	1	0	0
Lingle, c.	4	0	1	4	1	0
Cunningham, p.	1	0	0	0	1	0
Weaver, p.	1	0	0	0	0	0
Pyle, p.	0	0	0	0	0	0
xCashion	1	0	0	0	0	0
Totals	35	3	9	z23	9	0

xBatted for Weaver in the eighth.

NEW ORLEANS—	ab.	r.	h.	po.	a.	e.
Gardner, ss.	4	0	2	5	3	0
Vick, cf.	4	1	1	3	0	0
Eichrodt, lf.	5	3	3	3	0	1
Davis, 1b.	5	1	2	11	0	0
Tucker, rf.	5	1	3	2	0	0
Padgett, 2b.	2	0	1	1	4	1
Akers, 2b.	1	1	1	0	4	0
Anderson, c.	3	1	2	2	1	0
McCarren, p.	4	1	3	0	0	0
Williams, 3b.	0	0	0	0	0	0
Collins, p.	0	0	0	0	3	0
Totals	36	9	18	27	15	2

zCollins out, hit by batted ball.

Score by innings:	R.
Chattanooga	000 300 000—3
New Orleans	103 000 50x—9

Summary: Two-base hits, Kane, Rosenthal, Stuvengen, Padgett, Eichrodt, Tucker, McCarren; three-base hits, Brennan; stolen bases, Anderson, Gardner; sacrifices, Gardner, Weaver; double plays, Brennan to Kane to Moore; left on bases, Chattanooga 11, New Orleans 7; base on balls, off Collins 1, off Cunningham 1, off Weaver 3; struck out, by Collins 2, by Cunningham 1, by Weaver 1; hits, off Williams in 1-3 inning, 3 with 3 runs, off Cunningham in 2 innings 5 with 4 runs, off Weaver in 5 innings 10 with 5 rus; hit by pitcher, by Collins (Moore); winning pitcher, Collins; losing pitcher, Cunningham. Time, 2:27. Umpires, Campbell and Held.

Benelwyn Work Showing Class

Lexington, Ky., May 5.—Mid the hustle and bustle of training work at the Kentucky Trotting Horse Breeders' association track here, they're noticing a vastly improved colt in the stable of the noted trainer, Ben F. White. He's the four-year-old trotter, Benelwyn, owned by the Texas sportsman, W. H. L. McCourtie.

After only two fair seasons of racing, Benelwyn looks like he'll be a real star this year. He no longer is troubled by curbs and is going about his work cheerfully.

Benelwyn trotted to a record of 2:04 3-4 last year at Goshen, N. Y., in the second heat of a race that included Isola's Worthy, winner of the $60,000 Hambletonian and the Kentucky futurity. He appears a good possibility to travel in 2:02 this season.

Benelwyn is an own brother to the champion, Mr. McElwyn, 1:59 1-4, also owned by McCourtie, being by Guy Axworthy-Widow Maggie. His biggest engagement is in the $12,500 Hotel Secor at Toledo the week of July 9. He also is eligible to the Trotting Horse club stakes for free-for-all trotters which will be raced at all grand circuit tracks. The colt is scheduled to swing into action at the big time inaugural at Toledo, June 25-30. The Orange county circuit of New York also will see him perform.

Fair Exchange.

One hundred boys have turned out at the University of Michigan to take the place of the 17 football men who graduate.

Money Maker.

The riding of Earl Sande, premier jockey, has brought $2,560,320 to his various backers since 1918.

2-Day Meet Starts Friday In Slagtown

Records Expected To Fall When Speed Kings Clash This Week.

Birmingham, Ala., May 5.—(AP)—Track and field stars from nine or more Southern conference universities will make an assault on the championship now held by Louisiana State university at the annual conference meet here next Friday and Saturday.

Georgia Tech, Mississippi, Auburn, L. S. U., North Carolina, Tulane, V. P. I., Georgia and Kentucky will send teams for the various events, with the probability that before entries close late tonight several other of the conference colleges will make known their intention to send teams.

Virginia's strong team will not enter the meet, according to word from D. E. Brown, graduate manager of the Cavaliers. Virginia's failure to send a team eliminates the possibility of southern fans seeing Henry Cummings, fleet dash man, and Flippin, national pentathlon champion, in the conference competition.

Washington and Lee, V. M. I., and South Carolina have wired officials of the meet that the strength of their reserve teams did not justify their making the trip to Birmingham.

With the fleet-footed Cummings out of the dashes the field will be monopolized by Snider, Auburn flash, and Brown, of L. S. U., both of whom have equaled record conference time for the 100-yard dash in practice heats this spring. Experts concede Snider an edge in the 220 following his practice runs for the past week, when he stepped the distance in the fast time of 21.7.

With Flippin's failure to enter the meet Beard, of Auburn, is conceded the edge in the high hurdles.

In the weights Oelkers, of Tulane, and Nixon, of Georgia, appear to have a clear field. Nesom, of L. S. U., is expected to give Lund, of V. P. I., a hard run for his discus crown.

Kess, of Kentucky, and Elliott, of North Carolina, are outstanding favorites in the half-mile run.

Maddox Boys Go 15 Innings to Win

Maddox Park defeated the Cardinals 4 to 3 in a 15-inning game in the 125-pound class of the Sandlot league Saturday.

The hitting of Almand with three out of six attempts was the feature for the winners.

The Box Score.

MADDX	ab.	r.	h.	e.	CARDS.	ab.	r.	h.	e.
Ethridge, cf	4	1	0	0	Humphrs, rf	6	2	1	0
Mullins, 2b.	6	1	1	0	McCash, 1b.	6	2	1	0
Ford, c.	5	0	1	0	Darling, 3b.	5	0	1	0
Almand, 1b.	6	0	3	0	Lyle, ss.	4	0	0	2
Holder, 3b.	6	0	2	0	St. Lyle, cf.	4	0	1	0
Epperson, ss	4	0	0	0	Stevens, 2b.	5	0	0	0
Ekard, rf.	4	0	0	0	Farris, lf.	3	0	0	0
Doody, p.	4	0	0	0	Travis, c.	5	0	0	0
Woodal, p.	1	0	0	0	Cook, p.	6	0	1	0
Kunsberg, c	1	0	0	0					

Score by innings:	R.
Maddox Park	100 000 001 010 001—4
Cardinals	000 002 000 010 000—3

Summary: Two-base hits, Holder 2, Mullins, Ford, Almand. Umpires, McCall and Harris.

New Indian SCOUT
(Series 101)

CONDENSED SPECIFICATIONS—
Wheel base 57⅛".
New streamlined tank—2⅞ gallons capacity.
New bullet-type headlight.
Saddle equipped with compound springs, adjustable to three riding positions. Height of saddle from ground only 26¼".
New handlebars for sure control with comfort.
Internal expanding front wheel brake operated by lever on right handlebar. Does not interfere with easy removal of wheel.

YOU HAVE NEVER KNOWN A RIDE LIKE THIS!

THE FLIGHT of a bird—the grit of a bull dog. Comfort, power, get-there, and freedom!

NEW QUALITIES—even for INDIAN! Longer wheel base—new low saddle position—brakes fore and aft. Tank streamlined for beauty, new bullet-type headlight to match.

COME, see the new SCOUT! We want you to ride it once—you will never want to stop.

SAFE-EASY-CONTROL

INDIAN SALES COMPANY
209 Whitehall Street
Atlanta, Ga.

Georgia Tech Trims Vanderbilt; Bulldogs Defeat Vols

Vandy Bows To Jackets In Last, 10-8

Tech Sluggers Have Big Day; Florrid and Jordan Hurl.

Coach "Kid" Clay's Georgia Tech baseball nine made it two straight over the fast Vanderbilt university diamond stars on Clay field Saturday afternoon. The score was 10 and 8.

Georgia Tech got away to a three-run lead in the initial frame, after bunching hits off Hawkins of Vandy. They added a couple more in the succeeding inning. The Vandy bats began to work in the third frame and they were not silenced until three Tennesseeans had romped across the plate. Again in the fourth inning they scored another run, to come within one score of tying the count. During the next three innings the Jackets shoved across five runs to cinch the game.

When the Vandy crew came to bat in the eighth inning they were five runs behind. At this time they started a rally which netted them three runs. They were held scoreless in the ninth, and the Yellow Jackets of Georgia Tech had won another baseball game from a conference foe.

Waddy was the most consistent hitter for Tech, annexing three safeties out of four times at bat. Parham poled out a long triple, as did Brown of Vandy. McCash, Terrell, Mizell and Smith all hit for doubles for the Tech cause. Brooks of Vandy hit for two doubles, while Hawkins got one.

Both teams hit consistently throughout the game. A total of 29 bingles was chalked up, Tech getting 15 and Vandy 14.

THIS SPORTS RACKET

By Ben Cothran

Last Sunday morning, upon perusing the averages including games of the preceding Thursday, one noticed that the local nine was floundering along with the flamboyant bargain price looking average of .253, which, if you ever expect to accomplish anything, isn't much of a mark to make in this day of the lively ball.

This morning if you'll turn over the averages and take a slant at the team batting you'll find Memphis leading with .313, Birmingham with .310 and the Crackers bouncing along with a percentage of .300.

A percentage of .300 against one of .253 a week ago.

Possibly the brisk trading in Wall street of the past few days had something to do with it.

But we suspect that the home side's making 70 hits since Thursday before last—this doesn't include hits of yesterday and Friday—had a great deal to do with it.

That averages over 11 hits per game. And, unless the club is playing Memphis, 11 hits are usually enough to win any game of baseball in this pitcher's league.

But taking the week which began on Monday last and closed yesterday afternoon with old man Tom Rogers checking the Chicks, the Cracker work at the plate is even more encouraging. There were 86 hits made during this offensive period. That averages 14 and one-third hits per game. From which it isn't hard to imagine that some bright person has used the pulmotor on "murderer's row" after all were of the belief that this same "row" had been taken out and hung.

For the team, while out on the road, wasn't hitting the size of the w. k. hat. The boys came back and did fairly well the first week. The second week Skipper Niehoff changed his batting order, put Max West in the lead, zipped Johnny Jones up from seventh to second position, shot Rhiel into clean-up and dropped Frankie Zoeller down to sixth place. Even old Sam Johnson, colored ground-keeper at the dell, hardly recognized the bunch. But the combination worked—effectively.

West came out of a batting slump and has been climbing steadily. Jones has come through nobly and is at present leading the entire bunch at bat.

Jim Poole and Paul Strand, the two old 'uns, are beginning to find the range. This gives cause to believe that Southern association pitchers are coming for a little trouble.

* * *

Flu, which ruined the club on the road, has been just about stamped out, so Bill Daley, Cracker trainer, reports. You might give Bill part of the credit for the sudden rise in stock of the club and not be misgiving. All aches and pains are reported to the rotund Mr. Daley and he is usually rather adept at getting rid of them. He keeps glass arms in shape, and last week fixed up Bill Rhiel in such a manner that Bill was able to keep playing, despite a pulled tendon.

Anyhow, Bill says that the boys are just about getting over this epidemic of flu which struck the team about the beginning of the last road tour.

"Flu," remarked Bill, "is hard to get over. You might be up, moving around, and all that, but it's still got you. Flu causes you to lose weight and strength and it takes a week or maybe two to recover so that you're again at top form.

"Walter Gilbert should have been in bed more than half that road trip. But the only way you could have gotten him there was knock him in the head. He was just about out on his feet and that accounted for a lot of those fumbles at third base.

"But he's about recovered his strength now. So has Jim Poole. The entire squad is in good shape and should stay that way."

This from the Cracker trainer.

So if getting back into shape has caused the gang to hit like it has this past week, it's possible that the hitting will remain just as it has been.

If so, then it's still third place or better for the Crackers. Outside of Memphis, this correspondent doubts if there's a more powerful club with the stick in this entire Southern association of ours.

Two Straight

TECH—	ab.	r.	bh.	po.	a.	e.
Smith, ss.	5	0	2	0	6	1
Terrell, 2b.	3	1	2	1	5	0
McCash, rf.	5	1	2	1	0	0
Waddey, cf.	4	2	3	2	0	0
Parham, lf.	3	2	1	1	0	0
Mizell, 1b.	4	0	2	13	0	0
Hill, c., 3b.	3	2	2	2	0	0
McKeeley, c.	3	1	0	5	2	1
Florrid, p.	1	1	1	1	1	0
Jordan, p.	3	0	0	1	3	0
Totals	34	10	15	27	17	2

VANDERBILT—	ab.	r.	bh.	po.	a.	e.
Spears, 2b.	2	1	0	0	1	0
Webb, 3b.	4	1	1	1	2	0
Owen, ss.	4	2	2	4	2	0
Brown, lf.	5	2	4	1	0	0
Brooks, 1b.	3	0	2	10	0	1
Rolfe, cf.	3	0	0	0	0	0
Armistead, rf.	4	1	2	3	0	0
Oliver, c.	4	0	1	4	1	0
Hawkins, p.	5	1	2	1	2	0
Totals	34	8	14	24	8	1

Score by innings: R.
Vanderbilt .... 003 100 130—8
Georgia Tech .... 320 012 20x—10

Summary: Two-base hits, McCash, Terrel, Brooks 2, Mizell, Hawkins, Smith, Brown; three-base hits, Parham, Brown; stolen bases, Armistead 2, Terrel 1, Parham 1; sacrifices, Spears 1, Webb 1, Owen 1, Brooks 1, Rolfe 2, Terrel 2, Hill 1; left on bases, Tech 6, Vanderbilt 10; base on balls, off Florrid 2, off Jordan 1, off Hawkins 3; hit by pitcher, by Florrid (Oliver), Jordan (Brooks); winning pitcher, Florrid; losing pitcher, Hawkins. Umpires, Walton and Dorfan. Time of game, 3 o'clock.

Tech Defeats Tarheel Net Squad by 7-2

Jackets To Enter Strong Team in Conference Tourney at Tulane This Week.

In a series of hard-fought matches at East Lake Saturday, Georgia Tech's netmen took the measure of the North Carolina Tarheels 7-2, and thus kept their slate free of defeat for the season.

The feature match was the singles affair between Merry and Waddell, ranking players of the two teams. Waddell's strong service earned him the first set at 6-1. Merry came back to take second set, 6-4, and even the match. The third set was a struggle between Waddell's service and Merry's steadiness, going 28 games before Merry finally won the match for Tech at 15-13.

The battle between the No. 2 players also proved interesting. Lewis, of Tech, and Covington, U. of N. C.'s second man, played out some of the longest rallies seen on the local courts while Lewis was taking the match at 7-5, 1-6, 6-4. Lewis took six straight games to overcome Covington's lead of 5-1 in the first set.

Enter Tourney.

Having to its credit victories over such teams as Tennessee, Davidson, Augusta Country club, Georgia and Alabama, the Jackets will enter the Southern Conference tournament at New Orleans, May 10, 11 and 12, as favorites. E. B. Merry, captain of the Jacket outfit this year and a member of the doubles team which won the title last season, is one of the best netmen in the college ranks today.

Among the many stars who will be entered in the tourney at New Orleans with Tulane acting as hosts will be Courts, of the University of Georgia, who was winner last year in the singles; Feur, of Florida, who is also in the front ranks; Bayon, of Tulane; and Cramm, of Vanderbilt. Courts defeated Tom Slade, of Georgia, for the honor in the tournament a year ago.

In this tournament will be seen the strongest field ever entered in the south. All the leading southern colleges will have representatives, and, no doubt, there will be many to take the front rank who are now practically unknown. Charles Waddell, who was one of the main cogs in the North Carolina line-up Saturday, was a "dark horse" in the tourney held last year.

Jacket Squad.

The Jacket squad, consisting of Captain Merry, George Lewis, Burr Cabaniss, and Syd Goldin, on whose shoulders rest the hopes of Tech, will leave early Wednesday morning for the French city.

It is probable that Tech will accept the invitation of Emory university to enter a team in the George state collegiate tournament to be played off on the Emory courts Monday, May 7. The entries will include one doubles team and one singles player from Emory, Georgia, Mercer, Tech and possibly Oglethorpe. Tech's entries will probably be either Merry, Cabaniss or Lewis in the singles, and Merry and Goldin in the doubles.

Scores of Saturday's matches:
Merry (Tech), defeated Waddell (U. N. C.), 1-6, 6-4, 15-13.
Lewis (Tech), defeated Covington (U. N. C.), 7-5, 1-6, 6-4.
Wilson (U. N. C.), defeated Cabaniss (Tech), 6-2, 6-3.
Goldin (Tech), defeated Merritt (U. N. C.), 6-3, 2-6, 6-4.
Williamson (Tech), defeated Dalrymple (U. N. C.), 6-0, 6-2.
Brannon (Tech), defeated Norwood (U. N. C.), 6-3, 3-6, 6-4.
Waddell and Wilson (U. N. C.), defeated Williamson and Merry (Tech), 4-6, 6-2, 6-8.
Lewis and Goldin (Tech), defeated Covington and Merritt (U. N. C.), 6-3, 3-6, 6-4.
Brannon and Cabaniss (Tech), defeated Dalrymple and Scott (U. N. C.) 7-5, 7-5.

Rinhart Sets Javelin Record

Evanston, Ill., May 5.—(AP)—Wilmer Rinhart, Indiana university junior, established a new American college record in the javelin throw, but Northwestern won the dual track and field meet with the Hoosiers 71 1-2 to 63 1-2 today.

Rinhart tossed the javelin 215 feet and 4 inches. The former record, made by John Kuck, Kansas State Teachers' college, in 1926, was 214 feet an 2 1-8 inches. Rinhart never threw the javelin before he entered Indiana university.

The result of the meet was in doubt until the last event, the broad jump, in which Northwestern took first and third.

Fractured Jaw.

Los Angeles, May 5.—(AP)—William Murphy, young right-handed pitcher on the Hollywood baseball club, had his jaw fractured while warming up to pitch in this afternoon's game with San Francisco, when he ducked into a line drive. The New York Yankees are reported to have offered a large price for Murphy.

BITS OF ACTION FROM CLAY FIELD

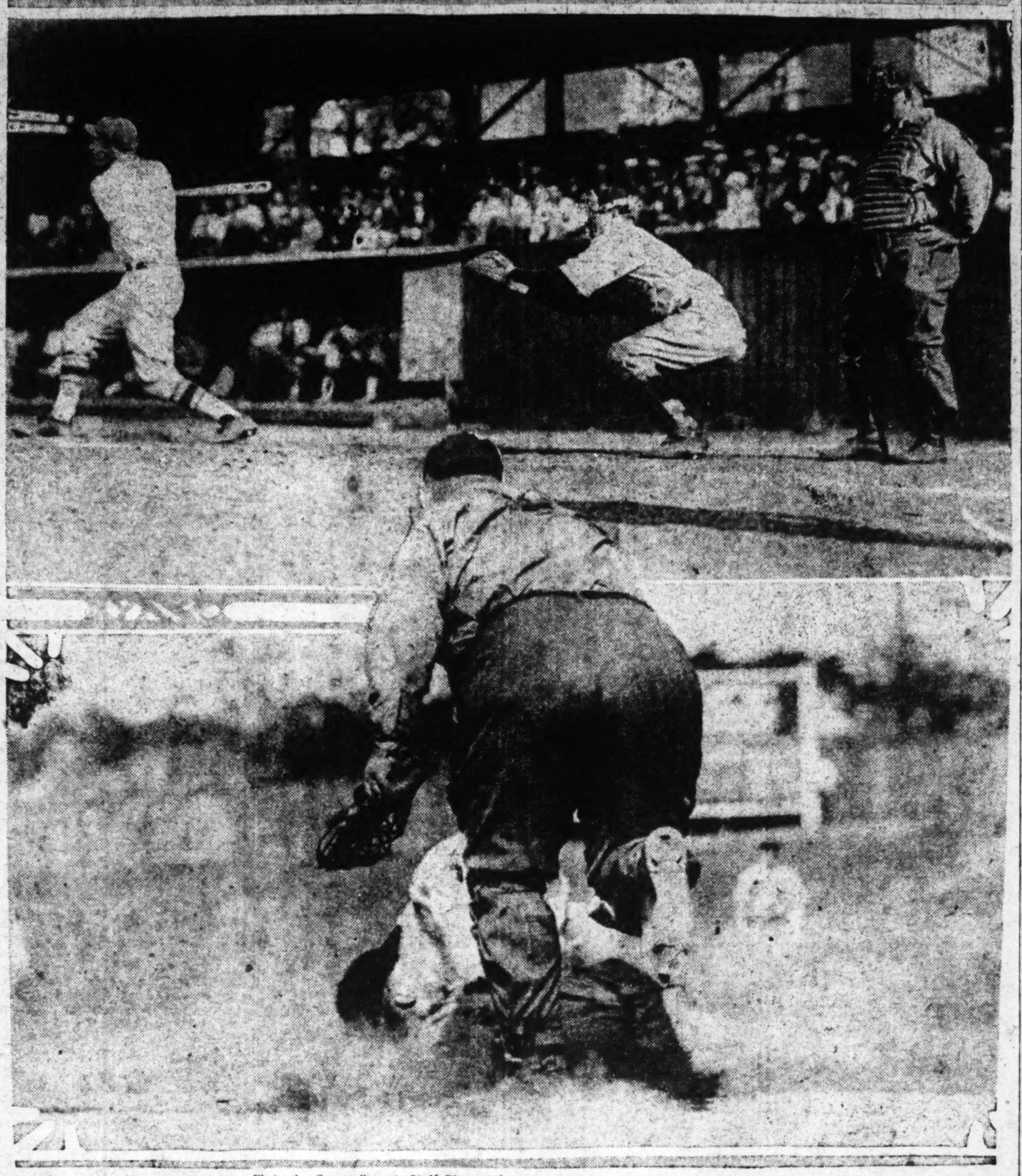

Photos by George Cornett, Staff Photographer.

The top picture shows Terrell, Georgia Tech's heavy-hitting infielder, lining out a two-base hit in the game between Tech and Vandy Saturday afternoon at Clay field which the Jackets won 10-8. In the lower photo "Tubby" Walton is calling Brooks, of Vandy, out as he slid into home plate just after McNeely, Tech's stellar backstop tagged him.

BABY JACKETS RUN WILD IN 15-4 VICTORY

The Baby Jackets went on a spree Saturday afternoon on the freshman field at Tech Flats, hitting almost at will, running wild on the bases, and scoring enough runs to win three or four ball games when they beat the North Georgia Aggies by a 15-to-4 count. Sixteen hits, including a double and home run, were garnered off three pitchers, and 17 bases were stolen in the wild affair.

The Techsters opened the hostilities in the first inning, when Teeple doubled, went to third on Holt's single, and was squeezed across the plate by Jones. Holt scored on Dunlap's single.

Two singles and two walks were converted into a run by Dahlonega in the second, heads up ball by the Junior Jackets preventing further scoring.

The fourth proved to be Tech's big inning, when an error, three walks, six pilfered sacks and five hits helped them to five runs.

The fifth was another Jonah to the Aggies, two errors, a walk, three stolen bases and three hits added five markers to Tech's total. It was in this frame that Tom Jones hopped on one of Housely's slants for four bases, scoring two men ahead of him.

A walk, a stolen base and a single accounted for Tech's last run in the seventh, while Dahlonega scored one in the sixth on three miscues by the little Jackets and one of Quinn's free passes, and two in the ninth on more errors and some fancy base running to end the scoring.

Score by innings:		R.	H.	E.
N. G. A. C.	010 001 002	4	7	7
Tech	200 750 10x	15	16	6

Batteries: Housley, Davis and Cobb, McGee and Smith; Quinn and Herron.

Harvard Crew Scores Victory

Cambridge, Mass., May 5.—(AP)—Harvard's powerful varsity eight defeated the greatest crew ever assembled at the Massachusetts Institute of Technology by a quarter length here today on the Charles river without even taking off their wraps. Rough water and a strong cross wind accounted for the winner's slow time of 9 minutes 44 seconds for the mile and three-quarters.

The Crimson oarsmen who averaged 188 pounds and were thought to be much too heavy for any race under four miles, matched the engineers stroke and had much more strength in reserve at the finish.

The neighboring institutions shared the regatta victories for the Crimson junior varsity crew led the Tech "Jayvees" by six lengths. The Tech 150 varsity beat the Harvard crew by two lengths over the Henley distance and the Tech freshmen finished a length ahead of Harvard's 1931 oarsmen in the opening race.

Dual Meets.

The swimming team of Rutgers university will engage in 11 dual meets exclusive of championship events next year. Coach Jim Reilly may organize two squads, one for league and the other for eastern college tests.

Here Is How You Can See 1928 World Series

The Atlanta Constitution is going to give someone a free trip to the world series, including transportation, pullman reservation, hotel accomodations and grandstand seats to all games of the series. We have just been wondering if we have left out anything necessary to make this a wonderful trip. It occurs that if we could say to you that we would let you select the cities in which these games will be played, the trip would be ideal. It is just that uncertain feature that is especially appealing. As you follow the clubs throughout the season you will be making your plans to visit the various cities only to change those plans to fit the fortunes of the various teams.

A questionnaire will appear towards the close of the season in The Constitution. You will be given a certain time in which to mail in your answers. To the one submitting the most correct answers to the questions published this trip will be awarded. The questions will cover only certain features of the games played in the National and American leagues from the beginning of the season up to the date of the publication of this set of questions. The scores by innings, total scores, runs, hits, errors and batteries, together with the summary of unusual events of the games as they are published in the Sunday issues of The Constitution, will form the basis of the questions.

The "National American Fan" record book is now on sale at news stands and, though not essential, is so arranged as to enable the fan to keep just such "data" as will enable him to qualify for the questions to be submitted. If you cannot procure one in your territory, address National American Fan, Court Square Building, Memphis, Tenn., enclosing 50 cents to cover the cost.

You can get in this contest at any time. Back scores will be furnished in return for a small mailing fee.

UNUSUAL EVENTS APRIL 28 TO MAL 3.

April 29.

Babe Ruth's fourth home run of the season results in Washington's defeat. The home run was off of Lisenbee, three of Ruth's four home runs being off the Washington pitcher.

St. Louis Nationals used six pitchers in 12-inning game, losing to Chicago, 5-6.

April 30.

Washington losing seven straight games, New York winning, it being the fourth game of the season series for New York to win.

Red Faber starting his fifteenth season with the White Sox, gets credit for Chicago's victory over Detroit.

Cincinnati Nationals get first home run of the season in a game with the Cardinals, Critz knocking a four-bagger. St. Louis' seven errors gave the game to Cincinnati.

Five home runs in the game between Boston and Philadelphia Nationals. Boston getting four of them, a total of 29 hits in the game.

May 1.

Washington loses eight straight games. Babe Ruth getting four hits, a homer, triple and two singles at a five-time bat.

In the game between Detroit and Chicago, Detroit gets home run and seven doubles out of 16 hits.

Philadelphia Americans win seven straight games, defeating Boston, 5-3.

May 2.

Washington ends losing streak by winning from the Yanks, 9-5. Jones pitching for Washington gets two hits, a triple and a double and scores two runs out of three times up.

St. Louis defeats Cleveland. Sam Gray won his fifth game out of six starts and Uhle lost his first game in five starts.

In the game between New York and Brooklyn, won by New York 3-1, the hits were three and four, respectively. Elliott pitching for Brooklyn yielding two hits in seven innings, both home runs. Benton of New York did not give a hit until the eighth inning, a double, followed by two singles in the ninth.

May 3.

Total home runs including this date: American league, 46; National league, 73.

Cobb Goes Upward In Big Six List As Hornsby Drops

BY THE ASSOCIATED PRESS.

The heavy sluggers of the big six sheathed their bats for a day, and averages were revised downward for four of the six members. Ty Cobb, with two hits in five times up, and Harry Heilmann with two out of three, were the only players to add to their averages. Cobb went up to .339 and Heilmann to .274.

The third-place tie among Cobb, Hornsby and Frisch was broken with Cobb going up into a tie with Ruth for second place. Hornsby fell to fourth and Frisch, going hitless against Brooklyn, dropped to fifth.

The standing to date:

PLAYERS-CLUBS—	G.	Ab.	R.	H.	Pct.
P. Waner, Pirates	19	83	18	32	.386
Ruth, Yankees	17	59	23	20	.339
Cobb, Athletics	14	62	9	21	.339
Hornsby, Braves	16	61	14	20	.328
Frisch, Cardinals	19	79	16	25	.316
Heilmann, Tigers	24	95	15	26	.274

Germany Wins In Net Trials

Munich, Germany, May 5.—(United News.)—Germany defeated Greece in the first round of European zone Davis cup play, three matches to none, thus qualifying to meet Spain in the second round. The Germany-Spain match has been tentatively fixed for Berlin, May 17, 18 and 19.

When play was resumed today, Froitz Hein, of Germany, completed his victory over Boli, of Greece, by taking the set necessary for victory, 10-8. The German pair, Kleinschroth and Curi, defeated Zerlendi and Balli of Greece in the doubles, 6-1, 6-3, 6-4.

Big Purse.

A total of $19,600 will be hung up in purses at the Ohio state fair races at Columbus, beginning August 27.

Vols Licked Again

TENNESSEE—	ab.	r.	h.	po.	a.	e.
Johnson, ss	5	0	0	0	1	0
Harton, c.	5	0	2	7	2	1
Koella, cf	5	1	4	0	0	0
Balch, rf	4	0	0	2	0	0
McCormick, rf	1	0	0	0	0	0
Aste, lf	4	0	0	1	0	0
Waller, 3b	4	1	1	1	4	2
Vaughn, 2b	3	0	2	0	3	1
Baxter, 1b	4	0	2	13	0	1
Bridges, p	3	0	0	0	3	0
Totals	38	2	11	24	13	5

GEORGIA—	ab.	r.	h.	po.	a.	e.
Chafin, ss	5	1	1	1	3	1
Freeman, 2b	4	2	2	4	2	0
Nash, rf	3	0	1	1	0	0
Johnson, 3b	2	2	1	2	3	0
Shiver, cf	3	1	2	1	0	0
Rothstein, 1b	3	0	1	10	0	0
Jacobson, lf	3	0	0	1	0	0
Herndon, lf	1	0	0	0	1	0
Keating, c	3	1	0	7	2	0
Parks, p	2	0	1	0	2	0
Totals	29	7	9	27	13	1

Score by innings: R.
Tennessee .... 000 200 000—2
Georgia .... 301 010 11x—7

Summary: Home runs, Shiver, Waller; stolen bases, Chafin, Freeman, Waller; sacrifice hits, Parks, Shiver, Nash; sacrifice fly, Rothstein; base on balls, off Bridges 4, off Parks 2; left on bases, Tennessee 11, Georgia 7; hit by pitched balls, Johnson by Bridges; struck out, by Bridges 5, by Parks 8; passed balls, Keating, Harton; wild pitches, Bridges. Time, 1:50. Umpire, Philpot.

Bob Missed As British Open Starts

America To Make Strong Bid for Title Held by Jones.

BY FRANK H. KING.

Sandwich, England, May 5.—(AP)—The hosts of golf are massed on this Kentish shore where history of golf and of nations has been made. Monday the battle starts for the classic British open championship, which Bobby Jones, Walter Hagen and other Americans have won six times in the last seven years.

Here Roman galleys landed, Saxon long boats raided, Norman conquerors came in centuries past and German U-boats cast their terror during the late war.

Here, also on the links of the Royal St. George club, where Walter Hagen will try to win his third British "open," great golfing battles have been waged, and on memorable occasions have been won by Americans.

If Hagen succeeds he will again wear the golfing crown which for the last two years has graced the brow of Bobby Jones, who is not defending his title.

Put U. S. Golf on Map.

Hagen and the late Walter J. Travis put American golf on the British map at Sandwich, Hagen by winning the open championship played here in 1922 and Travis by taking the amateur title to the United States in 1904. The feat of Travis was not repeated until Jess Sweetzer came along at Muirfield in 1926.

The invading host of American professionals is not so great this year. "Long Jim" Barnes and Larry Nabholtz have been practicing on British courses for some time. They were joined by Tommy Armour, the open champion of the United: Gene Sarazen, Bill Melhorn and Walter Hagen two weeks ago. Bob Stupple, Chicago pro, arrived Wednesday and has had only two days practice. Three amateurs are included in the entry list of 271, Joshua Crane, Douglas Grant and Charles McHugh.

Both the Prince's and St. George courses were in excellent condition today with ideal weather. Only the usual stiff breezes from the channel testing the players' ability to handle the ball in the wind.

Practice play today was concentrated on the St. George course as Prince's was crowded with members of the house of commons playing a parliamentary handicap.

"Wild Bill" Melhorn, playing with George Duncan and Abe Mitchell, at a 70 today, finishing with two fives. This was the low score of the day. Walter Hagen, in a four-ball match with Gilbert Elliott an English amateur, against Roger Wethered and the Hon. Michael Scott, turned in a card of 73. Tommy Armour's superb iron shots attracted widespread comment.

Bobby Is Missed.

The absence of Bobby Jones is a real disappointment to the British golfing public. The one desire of the whole world of British golf is to bring an end to the string of American victories but that ambition would have been delayed almost willingly if Bobby had been able to leave his law practice long enough to make his record read three straight.

The Atlanta lawyer holds British hearts as he holds their golf title. Walter Travis, although as an Australian, was British born, never made many friends in the old country. He was too busy with his golf and too serious about it to be bothered with social contacts. Hagen is admired, respected and feared because of his terrific match and medal winning personality but there is a little too much of the showman about him to go well with the British followers of the game.

CORAL GABLES WINS FLORIDA SWIM MEET

Fort Lauderdale, Fla., May 5.—(AP)—The Coral Gables swimming team today swept the state junior A. A. U. championship events, scoring 38 points to win. Fort Lauderdale was second with 18 points.

The Tampa natators went into third place with seven points; Orlando scored five; Daytona Beach three, and Miami Beach one.

Brooks Harold and Billy Hiers, of the Coral Gables outfit, were the outstanding performers in the swimming events, while Johnny Shin, high point man, starred for the diving squad.

SUMMARY:

220-yard free style men, time 2:51 1-5; first, Orville Mains, Ft. Lauderdale; second, Jack Makemson, Ft. Lauderdale; third, Clayton Mains, Ft. Lauderdale.

50-yard free style men, time 26 2-5; first William Hiers, Coral Gables; second, Brooks Harold, Coral Gables; third, Richard Hourihan, Coral Gables.

50-yard breast stroke, time 37; first, Brooks Harold, Coral Gables; second, Jimmy Ward, Daytona Beach; third, D. M. Delaney, Miami Beach.

50-yard back stroke, time 31 2-5; first, Harold Jones, Orlando; second, R. Crowe, Coral Gables; third, R. A. Carter, Coral Gables.

100 yards free style, time 1:03 2-5; first, Emery Hinsley, Tampa; second, Jack Makemson, Fort Lauderdale; third, William Hiers, Coral Gables.

220 relay, time 2:05 3-5; first, Coral Gables; second, Fort Lauderdale; third, Tampa.

Seniors events will be staged tomorrow, with an invitation meet for women and boys under 15 years of age.

C. C. Pyle Settles His Money Row

BY JAMES POWERS.

Chicago, May 5.—(United News.) Pyle's foot-weary marathoners reached Chicago today and tomorrow will embark on the last 1,000 miles of the 3,500-mile trek.

John Salo, Passaic, N. J., led the runners into Chicago, covering the 42.3 miles from Joilet in 5:05:07. He arrived 15 minutes ahead of Philip Granville, Hamilton, Ont., Walker, who took second in 5:02:25.

The day's only mishap fell to the lot of Ollie Wanttinen, of New York, who was injured slightly when struck by an automobile a few blocks from the Chicago control. He managed to stagger to the goal in third place, with 5:34:24.

Peter Gavuzzi, Southampton, England, who is leading in total elapsed time for the 2,402.6 miles from Los Angeles, finished in a dead heat with his nearest rival, Andrew Payne, Claremore, Okla. The two leaders placed tenth for today's lap in 6:43:52, allowing the 22-year-old Englishman to retain his six-hour and 58 seconds time advantage.

Record Beaten.

Sacramento, Calif., May 5.—(AP)—Minnie Meyers, of Armijo, and Elta Cartwright, of Eureka, Calif., unofficially broke the women's world record of 12:04 for the 100-meter dash in Olympic track tryouts for women here today.

The girls tied for the distance in 12:03. Officials will measure the track carefully and check a cross wind before announcing the record as official.

Glenna Collett Wins in Practice

Addington, England, May 5.—(AP). Glenna Collett, American girl golfing star, shot a fine 77 to defeat Geoffrey Maccallum, well known English amateur, in a practice match over the local links today. Miss Collett asked no advantage and covered the course in par figures for women players.

The American girl slammed the ball in fine style and was especially long from the tees, although her putting was slightly off form. Her victory advanced her chances of triumph in the British ladies' open championship play which starts May 14 at Hunstanton. Miss Collett meets the defending champion, Mlle. Thion de la Chaume.

New Record.

College Park, Md., May 5.—(AP)—Earl Zuliok, University of Maryland athlete, is believed to have broken a Southern Conference record when he set a mark of 46 feet, 10 8-10 inches for the shot put during a meet with George Washington. Zuliok will compete in the Southern Conference title games next Friday and Saturday.

Busy Students.

At Princeton university 800 boys are now actively engaged in some sort of sport competition.

Timely Hitting Gives Georgia 11-9 Victory

Bulldogs Outhit by Vols But Make Safeties Count for Runs.

BY BOB SHERROD.

Athens, Ga., May 5.—Timely hitting gave the Georgia Bulldogs a clean sweep of the two-game series with the University of Tennessee here this afternoon, the Red and Black nine winning the final game, 7 to 2. Although the Vols outhit Coach White's men, 11 to 9, the Georgians hit when bingles counted most and Bill Parks kept the Tennessee base hits scattered over seven innings.

Parks struck out eight Vol batters and issued only two bases on balls. Only one Tennessee hit went for more than a single and that in the fourth when Waller got a home run after Jacobson had knocked it out of bounds and had fallen in attempting to nab it. Bridges, pitching for Tennessee, held the Bulldogs throughout most of the game but four sacrifice hits and four bases on balls counted against him.

An early lead was obtained by the home team when Chafin singled in the first, stole, second, went to third on the throw, and came home on a wild pitch. With two out, Johnson was hit by a pitched ball and Captain Shiver next up, immediately hit one to deep center for four bases, scoring both Johnson and himself.

The Bulldogs thereafter were able to score only one run in a single frame. They made one in the third on Freeman's single, Nash's sacrifice, and Shivers' single. Johnson scored in the fifth after he had walked, Shiver had sacrificed, one error had been made, and Rothstein had hit a long sacrifice fly.

In the seventh Freeman walked, Nash singled and the former came home when Johnson singled. The Bulldogs' last run came in the eighth. Keating walked. Parks singled, sending Pat to third. Keating came home when Vaughn threw wild to third.

The Tennesseeans scored their two runs in the fourth when they got next to Parks' twirling. Koella singled and went to second on a passed ball. Waller hit a home run to left field, scoring two. Although Vaughn and Baxter hit safely the Vols were unable to tally again.

Koella, Tennessee outfielder, hit four singles out of four trips to the plate. Harton, Vaughn and Baxter hit two singles apiece while Shiver and Freeman connected twice each for Georgia. While Tennessee errored frequently the Bulldogs had a perfect day afield except for Chafin's bobble on a hard chance in the eighth.

NEW AMATEUR BALL LEAGUE TO BE FORMED

With enthusiasm for league ball at high pitch, more towns of north Georgia will organize a loop at a meeting set for Tuesday, May 8, at Trammell Scott's, 66 North Broad street, at 2:30 o'clock.

Woodstock, Cummings, Roswell, Norcross, Buford, Alpharetta, Dahlonega and Gainesville, are the towns from which six clubs will be chosen to form this league, which will be known as the North Georgia circuit.

Patterning from the Kennesaw league, which was formed Friday night, amateur ball will be played and strict rules for its enforcement drafted.

These cities have sponsored independent ball clubs in the past and have given them good support; the coming of a league will mean much rivalry between the teams of this loop.

Should other cities within easy access of the above mentioned towns make application at this meeting it will probably be increased to an eight club outfit.

The growth of league baseball in this section of the state this year will see the greatest series for the state amateur baseball championship ever staged in this section, with champions from all sections of the state participating.

Brothers Part At Racing Strip

Chicago.—(AP)—Mose and Jake Lowenstein, Chicagoans, are brothers, but the blood relation doesn't count when their horse racing interests clash. They are enemies on the turf.

Both are training candidates for the Kentucky Derby and each hopes to capture the $50,000 classic, May 19, at Churchill Downs, Louisville. They have been in the racing game for years, both winning success.

Mose has named Misstep and Mop Up for the classic of the American turf, while brother Jake has Rurik and Blessfield as his hopes. Each of the brothers is fairly convinced that he has the best chance to win. Misstep is the choice of Mose, and Jake believes Rurik can outrun Misstep.

The two animals are not much in the Derby limelight as far as the wagering is concerned, but with the Lowensteins they are every bit as popular as Reigh Count, hope of the west, and Victorian, pride of the east.

Equals Record.

West Point, May 5.—(AP)—Frank Hussey, former Boston college sprinter, equalled the world's record of 9 3-5 seconds for the 100-yard dash in winning a special event added to the regular program of the Army-Columbia dual meet here today.

The Army won the meet from Columbia, 93 to 42.

Real Values
Thermo
Knitted Sport Coats
Knitted Knicker Suits
Newest Styles at retailers
Thermo Mills, Inc.
345 Broadway, New York, N. Y.

Tech Swimmers Are Winners in First State Meet Here

R. Hollerman Nears Record In His Event

Jacket Stars Take Five First Places at A. A. C.

BY WHITNER CARY.

Setting the same dazzling pace that has carried it to two southern championships in as many years, the crack swimming team of Tech showed the way in decisive fashion to the aquatic stars of Georgia and Emory Saturday night at the Atlanta Athletic club pool in the first Georgia state swimming meet. The winners took five first places out of a possible seven and ran up a total number of 41 points. Georgia was second with 20 points and Emory third with 5.

Red Hollerman, the fast traveling water cleaver who holds the southern record in the 220 free style, came within three-fifths of a second of equaling his top mark when he negotiated the distance in 2:30 3-5. Red was using his powerful crawl stroke in splendid fashion and outdistanced the rest of the band by such a wide margin that it was a runaway after the first 50 yards. This star also did good work in the relay, the closing event on the card.

Georgia Wins Dives.

McKinstry, of Tech, copped the 100-yard free style. Haggerty, of the same school, accounted for the 100-yard back stroke and B. Harris added glory to the Jacket forces by taking the 100-yard breast stroke. Georgia won the fancy diving contest by a margin of 5.8 points when Hodson was awarded the verdict. His work was of a very high order and brought forth generous applause. The Bulldogs' other first place came in the 50-yard free style when Hoynes won an exciting race.

This meet brought to a conclusion one of the most successful seasons the Tech swimmers have ever had.

SUMMARIES:

100-yard back stroke—Haggerty, Tech, first; Simpkins, Tech, second; Richards, Georgia, third. Time, 1:15.3.

50-yard free style—Hoynes, Georgia, first; McKinstry, Tech, second; Merrill, Emory, third. Time, 26 seconds.

200-yard free style—Hollerman, Tech, first; Haggerty, Tech, second; Merrill, Emory, third. Time, 2:30 3-5.

100-yard back strokes—B. Harris, Tech, first; Merrill, Emory, second; J. Harris, Georgia, third. Time, 1:21.

100-yard free style—McKinstry, Tech, first; Hoynes, Georgia, second; Wardlow, Tech, third. Time, 59.2.

Relay race, 200 yards—Tech, first; Georgia, second; Emory third. Winning team, Rohner, Hollerman, Wardlow, McKinstry. Time, 1:47.2.

Fancy diving contest—Hodson, Georgia, first, 101.8 points; Harris, Tech, second, 96 points; Smith, Georgia, third, 82.4 points.

Crackers Defeat Chickasaws, 6-3

Continued from First Page.

popped out to Dickerman. With Rhiel straining on the leash at first, Connally popped to short. Then the old heads took a hand. Jim Poole got his second hit of the day, a single to right. Johnny Brock was walked, possibly to get at Rogers. Then with the bases full, Tom galloped in at the head of the cavalry, blasted away with his double, the Indians were routed and Atlanta was ahead. The old man of the Crackers had come out of the chimney corner and showed the youngsters that his tales of valor in earlier days weren't exactly myths.

Memphis scored its two runs in the sixth, but the local nine in its half pushed across a convincing pair and there was the game.

To score them Jim Poole began by walking to first. Johnny Brock sacrificed him to second and Tom Rogers got on first when one of Dickerman's curves didn't curve and hit Tom in the back.

Max West then kicked through with a single to right and Poole pounded the rubber. Johnny Jones seized upon this occasion to get his only hit out of four times up and raised a Texas leaguer back of short, which scored the Gunner. With the bases loaded, Rhiel rolled to Dickerman, Gilbert having walked. Dickerman threw to Barrett, forcing West and Barrett caught Rhiel at first. That was all of that.

The local side won four out of six this week, which is playing .600 ball. That got the team out of the cellar and possibly next Saturday will find Atlanta farther up the ladder.

However, there are four games on the road. Nashville today and Birmigham for three days. Nashville will be here next Thursday for three games.

But the home side is looking up and is going somewhere. Plenty quick.

Flowers, Kennon Mix on Monday

Cecil Flowers and Battling Kennon will meet Monday night in the main bout of a card to be staged by Billy Hooper at the Colored Elks Rest.

Both fighters are very poular in Atlanta and should draw a big crowd. They are willing mixers and will stage a good bout. Two other fights and a battle royal make up the card.

Fills Diamonds.

St. Louis.—(AP)—One hundred and fifty sons of St. Louis will play baseball in the minor circuits this season, 13 of them in the American association. Each club in that league has one or more players from St. Louis and with few exceptions they will hold down regular berths.

21-YEAR-OLD SHOWING WAY IN AMERICAN

Chicago, May 5.—(AP)—A 21-year-old St. Louis rookie shortstop, Ralph Kress, is showing the old reliables of the American league a few tricks in batting.

Playing his first season under baseball's "big top," the former star of the Western league is far afront in the race for individual batting honors for the second successive week of the junior circuit's campaign. His average for 51 times at bat is .490 or 69 percentage points higher than his closest rival, Milwer, of the Philadelphia Athletics, unofficial averages show.

In the third week of the American league's 1928 season the "big ten" among the hitters were composed mostly of veterans who climb steadily. The ten other leaders and their averages:

Durocher, New York, .419; Goslin, Washington, .404; Lazzeri, New York, .400; Meusel, New York, .398; Fonseca, Cleveland, .385; Ruffing, Boston, .385; Hale, Philadelphia, .368, and E. Rice, Washington, .364. Paul Easterling, of Detroit, who led the first week, has dropped to fifteenth with an average of .344.

Herb Pennock, New York Yankee ace, had possession of first place for pitching up to and including Wednesday's games, with four victories and no defeats. He has pitched 33 innings, allowing 27 hits, ten runs, six bases on balls and striking out 14, a record which means victories for a hurler working for the heavy hitting Yankees.

Sam Gray, of the Browns, and Alphonse Thomas, of the White Sox, each turned in five victories and one defeat. George Uhle, of Cleveland, this week lost his first game in five games.

The Yankees still lead the league in team batting, with an average of .326, or six points higher than last week. Boston has taken first place in team fielding, with an average of .983—one point higher than Philadelphia. The Browns led in double plays with 24, while the Yankees so far have been the hardest to score against, holding their opponents to 45 runs.

Giants' New Star Almost Became Dr. Andy Cohen

If the lure of the diamond hadn't been so strong, Andy Cohen might have been a doctor of medicine now instead of the second base star of the New York Giants.

"My mother wanted me to be a doctor," said the young Alabama product who is filling Rogers Hornsby's shoes so capably, "But I don't know, if you haven't got your heart in it, its's no good. You're just wasting your time. My brother, Sid, studied medicine for two years and then gave it up. He's out in the Pacific Coast league now pitching."

Andy, who was born in Baltimore, is 23 years old.

Ed Hamm Breaks Record at Tech

Continued from First Page.

Brewer, of Tech, in the last 300 yards, accounted for the gruelling two-mile race.

Georgia outclassed the field in the javelin throw, Anderson getting first and being followed by two fellow Bulldogs in the persons of Estes and Davidson.

The complete results follow:

100-yard dash—Hamm (Tech) first; Coffee (Tech) second; McCrary (Georgia) third. Time, 10 seconds flat.

One-mile—Young (Georgia) first; Wright (Tech) second; Christfield (Tech) third. Time, 4:30.4.

220-yard dash—Palmer (Tech) first; Coffee (Tech) second; McCrary (Georgia) third. Time, 21.2.

110 high hurdles—Boyd (Tech) first; Roberts (Tech) second; Anderson (Georgia) third. Time, 15.6.

440-yard dash—Kentz (Tech) first; Cook (Georgia) second; Cabiness (Tech) third. Time, 51 flat.

Two-mile run—Becton (Georgia) first; Brewer (Tech) second; Jones (Georgia) third. Time, 10 minutes flat.

220 low hurdles—Boyd (Tech) first; Roberts (Tech) second; Cook (Georgia) third. Time, 25.3.

Half mile—Young (Georgia) first; Beall (Tech) second; Jernigan (Georgia) third. Time, 2 minutes 2 seconds.

Pole vault—Nash (Tech) first; Byrd (Georgia) second; Hicks (Tech) third. Height, 12 feet.

Running broad jump—Hamm (Tech) first; Von Weller (Tech) second; Sprick (Tech) third. Distance, 25 feet 1-4 inch.

Discus—Horn (Tech) first; Nixon (Georgia) second; Hood (Tech) third. Distance, 135 feet 3-10 inch.

Shot put—Hood (Tech) first; Nixon (Georgia) second; Martin (Tech) third. Distance, 43 feet 2 inches.

Javelin—Anderson (Georgia) first; Estes (Georgia) second; Davidson (Georgia) third. Distance, 173 feet 5-100 inch.

High jump—Coker (Tech) first; Keener (Georgia) second; Southerland (Georgia) second (tie). Height 5:10.

Austell Wins.

The Austell team that will start in the Kennesaw league next week played a practice game with the Royal All-Stars Saturday and won, 10 to 6. Pavlovsky and Copelan looked best for the visiting team, while H. Causey and F. Land were best for the home team.

Considering that this was the first game of the season the homelings played a fine game, getting 17 hits and committing just two errors.

Score by innings:	R.	H.	E.
Royal All-Stars	6	8	3
Austell	10	17	2

Batteries: Padrick and Brooks, H. Land and Gore. Umpires, Causey and Ransom.

KENTUCKY DERBY

Louisville, Ky., May 19th

Special Sleeping Cars Both Ways

Leave Atlanta (Term. Sta.) . . 6:42 P.M.

Arrive Louisville (Bax. Sta.) . . 8:41 A.M.

Arrive Louisville (Union Sta.) 9:00 A.M.

Dining Car Service All Meals

Secure Round Trip Rail and Pullman Tickets

L&N Joint City Ticket Office

46 N. Broad—Phone WA. 2726

BATTING FIELDING PITCHING

SOUTHERN LEAGUE

TEAM BATTING AVERAGES.

CLUBS—	AB.	R.	OR.	H.	Pct.
Memphis	753	132	83	236	.313
Birmingham	729	140	91	226	.310
Atlanta	697	93	102	209	.300
Mobile	705	105	100	207	.293
New Orleans	681	101	131	192	.282
Little Rock	769	96	120	215	.279
Chattanooga	761	111	113	212	.278
Nashville	764	88	121	198	.259

TEAM FIELDING AVERAGES.

CLUBS—	Po.	A.	E.	Dp.	Pct.
Chattanooga	586	291	27	24	.970
Nashville	592	288	31	24	.966
Little Rock	586	288	32	34	.965
Birmingham	573	258	32	22	.963
Mobile	569	241	38	12	.953
Atlanta	543	281	43	17	.951
Memphis	590	274	45	28	.950
New Orleans	549	242	46	18	.945

INDIVIDUAL BATTING AVERAGES.

PLAYERS-CLUBS—	G.	Ab.	R.	H.	Pct.
Roy, Birmingham	5	13	4	6	.462
Yaryan, Birmingham	8	22	4	10	.455
Bigelow, Birmingham	22	81	27	36	.444
Standaert, Memphis	23	92	20	40	.435
Stock, Mobile	11	28	4	12	.429
Lundgren, Nashville	6	14	2	6	.429
Wells, Birmingham	6	17	2	7	.412
Rosenthal, Chatt.	9	27	4	11	.407
Lewis, Nashville	10	38	5	15	.395
Shirley, Birmingham	22	84	13	33	.393
Brennan, Chattanooga	21	74	12	29	.392
Gardner, New Orleans	18	76	16	28	.373
C. Taylor, Chatt.	23	90	17	33	.367
Miner, New Orleans	12	30	2	11	.367
Angley, Atlanta	14	33	5	12	.364
D. Taylor, Memphis	23	73	19	26	.356
B. Moore, Mobile	10	20	4	7	.350
Cashion, Chattanooga	22	86	12	30	.349
Blair, Little Rock	23	83	18	29	.349
Jones, Atlanta	13	46	8	16	.348
Stahlman, New Orleans	13	44	7	15	.341
Johnston, Birmingham	21	77	19	26	.338
Gilbert, Atlanta	21	86	12	29	.337
Prothro, Memphis	23	93	16	31	.333
Jeanes, Memphis	23	81	13	27	.333
Oldham, Mobile	12	42	8	14	.333
Haley, Nashville	23	77	6	25	.325
Klinger, Little Rock	23	88	11	28	.318
Stewart, Birmingham	22	82	20	26	.317
Frederick, Memphis	22	88	19	27	.315
Shaner, Mobile	22	88	10	27	.314
Lovelace, Nashville	17	51	8	16	.314
Gillespie Little Rock	22	99	16	31	.313
Karr, New Orleans	5	16	1	5	.313
Vick, New Orleans	21	71	10	22	.310
Minatree, Chatt.	13	36	1	11	.306
Sturvengen, Chatt.	16	46	7	14	.304
Grace, Little Rock	23	79	7	24	.304
Simons, Birmingham	21	83	19	25	.301
Brooks, Nashville	17	72	10	22	.301
Wade, Nashville	17	50	6	15	.300
West, Atlanta	23	84	10	25	.298
Berger, Memphis	19	54	6	16	.296
Welch, Mobile	21	78	16	23	.295
Mackey, Nashville	18	58	7	17	.293
Rhiel, Atlanta	21	80	11	23	.288
Eichrodt, New Orleans	18	66	4	19	.288
Cousineau, Mobile	16	52	5	15	.288
Niehaus, Mobile	22	77	14	22	.286
Zoeller, Atlanta	22	77	13	22	.286
Padgett New Orleans	13	49	8	14	.286
Frey, Nashville	8	14	1	4	.286
Shaw, Little Rock	9	18	1	5	.278
Davis, New Orleans	21	80	13	22	.275
Cronin, Little Rock	18	69	6	19	.275
Hood, Nashville	13	51	7	14	.275
Strand, Atlanta	21	84	7	23	.274
Lenihan, Chattanooga	12	44	5	12	.273
Klugman, Memphis	23	93	17	25	.269
Collins, New Orleans	8	15	3	4	.267
Segrist, New Orleans	7	19	1	5	.263
Huber, Little Rock	23	84	12	22	.262
Oliver, Little Rock	22	84	12	22	.262
McCarren, New Orleans	21	69	13	18	.261
Oglesby, Nashville	18	70	13	18	.257

PITCHERS' RECORDS.

PITCHERS-CLUBS—	G.	W.	L.	Pct.
Kelly, Memphis	6	5	0	1.000
Roy, Birmingham	5	4	0	1.000
Plye, Chattanooga	5	3	0	1.000
Pence, Atlanta	5	2	0	1.000
Walker, Memphis	5	2	0	1.000
Shepherd, Memphis	5	2	0	1.000
Cunningham, Chattanooga	4	2	0	1.000
Wierman, Chattanooga	3	1	0	1.000
Underhill, New Orleans	3	1	0	1.000
Pierce, Mobile	2	1	0	1.000
Judd, Birmingham	3	1	0	1.000
Glaser, Nashville	3	1	0	1.000
Robinson, Little Rock	3	1	0	1.000
Sheridan, Birmingham	2	1	0	1.000
Morrell, Birmingham	6	4	1	.800
Wells, Birmingham	5	4	1	.800
Friday, Mobile	5	4	1	.800
Oldham, Mobile	4	2	1	.667
Danforth, New Orleans	5	2	1	.667
Glazner, Mobile	5	3	2	.600
F. Johnson, Memphis	7	3	3	.500
J. Moore, Little Rock	7	3	3	.500
Karr, New Orleans	5	2	2	.500
Martin, Little Rock	6	2	2	.500
Dumont, Little Rock	5	2	2	.500
McEvoy, Nashville	7	1	1	.500
Woolfolk, Little Rock	7	1	1	.500
May, Memphis	4	1	1	.500
Williams, New Orleans	5	1	1	.500
Laverenz, Atlanta	5	1	1	.500
Griffin, Memphis	4	1	1	.500
Wisner, Birmingham	4	1	1	.500
Adcock, Atlanta	6	1	1	.500
Dickerman, Memphis	2	1	1	.500
Biermiller, Chatt.	5	1	1	.500
Turpin, Little Rock	8	2	3	.400
Frey, Nashville	7	2	3	.400
Biercy, Chattanooga	7	2	3	.400
Collins, New Orleans	7	2	3	.400
Martina, New Orleans	5	2	3	.400
Alten, Nashville	5	2	3	.400
Welzer, Mobile	7	1	2	.333
Biethen, Atlanta	4	1	2	.333
Dudley, Atlanta	7	2	5	.286
Fuhr, Nashville	6	1	3	.250
Lundgren, Nashville	6	1	3	.250
Weaver, Chattanooga	8	1	4	.200

AMERICAN LEAGUE

American league averages including games of May 3, 1928. Compiled by Charles H. Miller, Memphis.

TEAM BATTING AVERAGES.

CLUBS—	G.	ab.	R.	h.	Pct.
New York	15	516	100	168	.325
Cleveland	21	711	97	209	.292
Philadelphia	12	411	66	117	.285
Chicago	20	658	83	184	.279
St. Louis	21	702	100	188	.268
Detroit	22	767	99	205	.267
Boston	17	554	71	143	.258
Washington	16	639	78	159	.234

TEAM FIELDING AVERAGES.

CLUBS—	Po.	A.	E.	Pd.	Pct.
Boston	426	198	12	13	.981
Philadelphia	321	144	9	13	.981
Washington	414	193	20	9	.968
Chicago	514	213	28	12	.963
New York	380	175	23	11	.960
Cleveland	552	272	38	22	.956
Detroit	590	261	43	9	.952
St. Louis	564	263	31	17	.952

INDIVIDUAL BATTING AVERAGES.

PLAYERS-CLUBS—	G.	Ab.	R.	H.	Pct.
Durst, New York	5	8	3	5	.625
McMullen, Washington	6	5	0	3	.600
Barnabe, Chicago	7	7	3	4	.571
Billings, Detroit	6	10	4	5	.500
Kress, St. Louis	17	51	15	25	.490
Lazzeri, New York	8	25	4	12	.480
Wyatt, Cleveland	7	16	2	7	.438
Reeves, Washington	6	21	3	9	.429
Durocher, New York	10	31	8	13	.419
Goslin, Washington	14	47	12	19	.404
Rice, Washington	13	50	9	20	.400
Berg, Chicago	7	20	4	8	.400
Meusel, New York	15	63	9	25	.397
Miller, Philadelphia	11	42	5	16	.390
K. Williams, Boston	17	62	10	24	.387
Ruffing, Boston	7	13	2	5	.385
Barnes, Washing	7	13	2	5	.385
Fonseca, Cleveland	10	40	9	15	.375
Pipgras, New York	5	11	1	4	.364
J. Sewell, Cleveland	21	78	13	28	.359
Gehrig, New York	15	56	13	20	.357
Metzler, Chicago	20	63	13	22	.349
Cissell, Chicago	19	72	12	25	.347
Easterling, Detroit	22	64	10	22	.344
Hale, Philadelphia	12	41	6	14	.341
West, Washington	14	56	10	19	.339
Hayes, Washington	6	15	4	5	.333
Cobb, Philadelphia	12	52	6	17	.327
Dugan, New York	15	59	9	19	.322
Summa, Cleveland	21	75	11	24	.320
Harris, Washington	9	25	3	8	.320
Gehringer, Detroit	22	85	11	27	.318
Hodapp, Cleveland	21	82	9	26	.317
Crouse, Chicago	8	19	1	6	.316
Uhle, Cleveland	7	19	1	6	.316
Langford, Cleveland	18	71	8	22	.310
Myer, Boston	17	58	13	18	.310
Bluege, Washington	16	55	5	17	.309
Ruth, New York	15	52	20	16	.308
Manush, St. Louis	21	85	15	26	.306
Tavener, Detroit	22	84	12	25	.298
McCurdy, Chicago	11	27	3	8	.296
Kamm, Chicago	20	69	6	20	.290
McManus, Detroit	22	83	13	24	.289
Rice, Detroit	22	91	11	26	.286
Hauser, Philadelphia	12	42	13	12	.286
Tate, Washington	8	28	1	8	.286
Falk, Chicago	18	61	11	17	.279
Lind, Cleveland	20	79	14	22	.278
Redfern, Chicago	9	18	3	5	.278
Schulte, St. Louis	21	83	10	23	.277
Blue, St. Louis	21	69	12	19	.275
Regan, Boston	17	62	6	17	.274
Koenig, New York	15	62	14	17	.274
Combs, New York	13	59	5	16	.271
Sweeney, Detroit	16	52	11	14	.269
Jamieson, Cleveland	21	86	14	23	.267
Boley, Philadelphia	12	42	4	11	.262
Clancy, Chicago	20	82	7	21	.256
McNeely, St. Louis	21	82	15	21	.256
Rothrock, Boston	15	55	8	14	.255
Flagstead, Boston	17	63	10	16	.254
O'Rourke, St. Louis	21	87	11	22	.253
Barrett, Chicago	17	64	11	16	.250
Todt, Boston	14	44	4	11	.250
Judge, Washington	16	57	13	14	.246
Hellmann, Detroit	22	87	13	21	.241
Cochrane, Philadelphia	9	29	5	7	.241
Grabowski, New York	9	25	5	6	.240

PITCHERS' RECORDS.

(Pitchers who have won and lost American league games, including up to May 5, 1928.)

PITCHERS-CLUBS—	G.	W.	L.	Pct.
Pennock, New York	4	4	0	1.000
Pipgras, New York	5	3	0	1.000
Grant, Cleveland	3	2	0	1.000
Shealy, New York	4	2	0	1.000
Hudlin, Cleveland	3	2	0	1.000
Jones, Washington	3	1	0	1.000
Harriss, Boston	3	1	0	1.000
Crowder, St. Louis	5	1	0	1.000
Gray, St. Louis	7	5	1	.833
Thomas, Chicago	6	5	1	.833
Uhle, Cleveland	6	4	1	.800
Shaute, Cleveland	5	4	1	.800
J. Ogden, St. Louis	5	4	1	.800
Grove, Philadelphia	4	3	1	.750
Walberg, Philadelphia	4	3	1	.750
Zachary, Washington	3	2	1	.667
Carroll, Detroit	5	3	2	.600
Lyons, Chicago	5	2	2	.500
Whitehill, Detroit	5	2	2	.500
Marberry, Washington	3	1	1	.500
Orwell, Philadelphia	4	1	1	.500
Morris, Boston	6	1	1	.500
Hoyt, New York	3	1	1	.500
Holloway, Detroit	5	1	1	.500
Quinn, Philadelphia	2	1	1	.500
Vangilder, Detroit	3	1	1	.500
Russell, Boston	3	1	1	.500
Nevers, St. Louis	5	1	1	.500
Billings, Detroit	6	2	3	.400
Blaeholder, St. Louis	6	1	2	.333
Ruffing, Boston	4	1	2	.333
Lisenbee, Washington	3	1	2	.333
MacFayden, Boston	4	1	2	.333
Buckeye, Cleveland	3	1	2	.333
Moore, New York	3	1	2	.333

NATIONAL LEAGUE

TEAM BATTING AVERAGES.

CLUBS—	G.	Ab.	R.	H.	Pct.
Pittsburg	17	585	84	186	.318
St. Louis	18	644	93	197	.297
Boston	15	523	70	149	.285
New York	13	429	86	115	.268
Chicago	21	718	81	187	.260
Philadelphia	15	506	62	129	.255
Brooklyn	16	517	74	139	.251
Cincinnati	19	651	75	155	.238

TEAM FIELDING AVERAGES.

CLUBS—	Po.	A.	E.	Dp.	Pct.
Chicago	566	291	26	23	.971
St. Louis	516	209	23	12	.969
Brooklyn	417	195	20	14	.969
New York	353	168	18	12	.967
Philadelphia	386	204	21	22	.966
Cincinnati	523	240	30	25	.962
Pittsburgh	449	200	27	13	.960
Boston	396	167	27	15	.956

INDIVIDUAL BATTING AVERAGES.

PLAYERS-CLUBS—	G.	Ab.	R.	H.	Pct.
Grantham, Pittsburgh	17	58	14	28	.483
Grimes, Pittsburgh	5	17	4	8	.471
J. Kelly, Chicago	12	23	3	10	.435
Douthit, St. Louis	18	82	15	33	.402
Blake, Chicago	5	15	2	6	.400
Richbourg, Boston	10	39	10	15	.385
P. Waner, Pittsburgh	17	73	14	27	.370
Bell, Boston	15	57	8	21	.368
Foettger, St. Louis	18	72	8	26	.361
Bottomley, St. Louis	18	73	13	26	.356
Grimm, Chicago	16	59	4	21	.356
Terry, New York	13	46	10	16	.356
Lindstrom, New York	12	45	10	16	.356
Holm, St. Louis	12	45	10	16	.356
Purdy, Cincinnati	19	76	14	27	.355
Hogan, New York	12	40	6	14	.350
Herman, Brooklyn	13	49	8	17	.347
Frisch, St. Louis	18	75	16	25	.333
Thompson, Philadelphia	15	63	9	21	.333
Bissonnet, Brooklyn	16	60	7	20	.333
Wilson, Philadelphia	14	51	10	17	.333
Ott, New York	6	15	3	5	.333
Brown, Boston	15	61	9	20	.328
Hendrick, Brooklyn	14	50	12	16	.320
Friberg, Philadelphia	7	19	2	6	.316
L. Waner, Pittsburgh	17	73	11	23	.315
Hornsby, Boston	14	54	13	17	.315
Wilson, Chicago	15	51	14	16	.314
Taylor, Boston	11	35	4	11	.314
Traynor, Pittsburgh	17	67	12	21	.313
Wright, Pittsburgh	17	69	11	21	.304
Bressler, Brooklyn	16	33	9	10	.303
Heathcote, Chicago	7	10	4	3	.300
Adams, Pittsburgh	17	67	10	20	.299
Cohen, New York	13	47	10	14	.298
Stephenson, Chicago	21	78	11	23	.296
Moore, Boston	15	62	12	18	.290
Whitney, Philadelphia	15	56	7	16	.286
High, St. Louis	11	42	6	12	.286
Comorosky, Pittsburgh	8	29	1	8	.276
Toush, New York	13	51	8	14	.275
Allen, Cincinnati	6	22	2	6	.273
Rord, Cincinnati	19	70	8	19	.271
Hartnett, Chicago	16	48	6	13	.271
O'Doul, New York	7	26	6	7	.269
Barnhart, Pittsburgh	12	34	1	9	.265
Nixon, Philadelphia	12	38	4	10	.263
Burrus, Boston	14	54	7	14	.259
Hargreaves, Brooklyn	8	27	1	7	.259
Bancroft, Brooklyn	16	51	9	13	.255
Maguire, Chicago	20	80	7	20	.250
Pipp, Cincinnati	11	32	1	8	.250
Butler, Chicago	21	70	6	17	.243
Picinich, Cincinnati	9	29	0	7	.241
English, Chicago	21	89	10	21	.236
Tyson, Brooklyn	16	72	10	17	.236
Gooch, Pittsburgh	16	47	4	11	.234
Henline, Brooklyn	7	13	0	3	.231
Hargrave, Cincinnati	13	35	3	8	.229
Thevenow, St. Louis	18	62	6	14	.226
Wrightstone, Phila.	15	53	3	12	.226
Walker, Cincinnati	16	71	6	16	.225
Critz, Cincinnati	19	81	14	18	.222
Zitzman, Cincinnati	13	36	4	8	.222
Sand, Philadelphia	11	32	5	7	.219
Riconda, Brooklyn	15	55	6	12	.218
Williams, Philadelphia	9	23	3	5	.217
Webb, Chicago	15	28	4	6	.214
O'Farrell, St. Louis	15	52	6	11	.212
Hafey, St. Louis	15	62	8	13	.210
Kelley, Philadelphia	15	48	8	10	.208
Cuyler, Chicago	21	79	10	16	.203

PITCHERS' RECORDS.

(Pitchers who have won and lost National league including games of May 3, 1928.)

PITCHERS-CLUBS—	G.	W.	L.	Pct.
Blake, Chicago	4	3	0	1.000
Hill, Pittsburgh	4	2	0	1.000
Henry, New York	3	2	0	1.000
Clark, Brooklyn	3	2	0	1.000
Rhem, St. Louis	2	1	0	1.000
McWeeny, Brooklyn	3	2	0	1.000
Ehrhardt, Brooklyn	3	1	0	1.000
Fitzsimmons, New York	3	1	0	1.000
Chaplin, New York	3	1	0	1.000
Delaney, Boston	3	1	0	1.000
Mays, Cincinnati	3	1	0	1.000
McGraw, Philadelphia	3	1	0	1.000
Lucas, Cincinnati	5	4	1	.800
Haines, St. Louis	5	3	1	7.50
Benton, New York	4	3	1	.750
Jones, Chicago	5	2	1	.667
Dawson, Pittsburgh	3	2	1	.667
Brandt, Boston	5	3	2	.600
Grimes, Pittsburgh	5	3	2	.600
Alexander, St. Louis	5	2	2	.500
Bush, Chicago	5	2	2	.500
Vance, Brooklyn	4	2	2	.500
Loque, Cincinnati	5	2	2	.500
Nehf, Chicago	3	1	1	.500
Faulkner, New York	3	1	1	.500
Edwards, Cincinnati	3	1	1	.500
Robertson, Boston	3	1	1	.500
Ringe, Philadelphia	3	1	1	.500
R. Smith, Boston	3	1	1	.500
Genewich, Boston	3	1	1	.500
Littlejohn, St. Louis	3	1	1	.500
Barnes, New York	2	1	1	.500
Rixey, Cincinnati	6	2	3	.400
Ring, Philadelphia	5	2	3	.400
Sherdel, St. Louis	4	1	2	.333
Elliott, Brooklyn	4	1	2	.333
Walsh, Philadelphia	4	1	2	.333
Kremer, Pittsburgh	4	1	3	.250
Root, Chicago	6	1	3	.250
Petty, Brooklyn	4	1	3	.250
Miljus, Pittsburgh	6	1	3	.250

G. GRANTHAM, BLAKE HOLD ON TO CROWNS

New York, May 5.—(AP)—George Grantham, of Pittsburgh, and Sheriff Frederick Blake, of Chicago, retain their crowns in the National league, averages made public today reveal. Grantham tops the batsmen with a merry .463, while Blake yet has to suffer a pitching reverse against the three decisions he has won. The figures include games of Wednesday.

Grantham's average represents 25 hits—15 singles, six doubles, a triple and three home runs. He has batted in 18 runs, which leads the league in that department. The Pirate infielder's three home runs entitle him to a tie for second place, one behind Del Bissonette, Brooklyn, who leads with four. Grantham has played 16 games and has been officially at bat 54 times.

Jablonowski, the Cincinnati pitcher, and Grimes, Pittsburgh, both top Grantham in the averages, but neither has played in enough games to entitle him to leadership. Jablonowski is hitting .600 and Grimes .471. Kelly, Chicago, is runner-up to Grantham with .435, and is the only other National league regular with a mark of .400 or better.

Other leading hitters are: Douthit, St. Louis, .385; Paul Waner, Pittsburgh, .382; Bell, Boston, .377; Richbourg, Boston, .371; Sothern, Philadelphia, .364; Purdy, Cincinnati, .361, and Lindstrom and Terry, of New York; Grimm, of Chicago, and Holm, of St. Louis, each with .356.

Frankie Frisch, St. Louis, who is hitting .352, jumped into the lead in stolen bases with six, and in runs scored with 16. Paul Waner, Pittsburgh, and Everett Purdy, Cincinnati, are tied for the greatest number of hits with 26, each. Ed Brown, Boston and Hal Traynor, Pittsburgh, each with seven, share honors in doubles, while Lloyd Waner excels in the almost-lost art of tripling. He has four three-baggers.

In addition to Blake, 11 National league pitchers have yet to taste defeat. McWeeny and Clark, Brooklyn, Henry, New York, and Hill, Pittsburgh, have won two games each. The following are single-game winners: Rhem, St. Louis; McGraw, Philadelphia; Cantwell and Fitzsimmons, New York; Mays, Cincinnati; Erhardt, Brooklyn, and Delaney, Boston.

Red Lucas, Cincinnati, with four victories and one defeat, has been perhaps the most brilliant pitcher of the spring. His work has done much to keep the Reds within hailing distance of the leaders.

Title Undefended.

Illinois winner of the four-mile event of the 1927 Penn relays did not defend its title this year.

HAWK-EYE-ING SPORTS

Continued from First Page.

last match Attaway said **he had never had a harder fight, and the appearance of his face gave undeniable strength to his story. Their reappearance in the ring here should draw a good house, and undoubtedly will.**

* * * *

A few years ago Coach W. A. Alexander received a letter from an old alumnus of Tech. It was very much like a lot of other letters Coach Alex receives from alumni. This particular letter read something like this: **"There's a country boy out here who can jump better than 23 feet in the mud, wearing tennis shoes. You can believe that or not."**

That was interesting if true. Coach Alex began his usual investigation—and this country boy came to Georgia Tech. Saturday this same country boy, now captain of Tech's track team, jumped 25 and one-quarter inches to win the broad jump in the Tech-Georgia meet. **This time he was clad in spiked shoes and now he is on his way to the Olympic games of 1928. His name is Ed Hamm, in case you don't know.**

DERBY BOYS HAVE TROUBLE WITH TRAFFIC

Chicago, May 5.—(AP)—C. C. Pyle's marathoners enroute from Los Angeles to New York ambled into Chicago today on schedule, but encountered traffic difficulties.

One runner, Olli Wanttinen, New York, suffered a fractured rib when he was knocked down by an automobile. The 96-pound Finn, however, remained in the race and finished third in today's lap of 43.2 miles from Joliet, Ill. He traversed the distance in 5:34:24 for an elapsed time of 454:47:24.

John Salo, Passaic, N. J., led the 71 athletes down Michigan boulevard to the First regiment armory, headquarters of the sixty-third control His time was 5:05:07, which retained his third place in the race, the elapsed time for the 2,402.3 miles being 425:43:46.

Peter Gavuzzi, England's surviving entry, leader of the race, finished in a dead heat with his nearest rival, Andrew Payne, Claremore, Okla., to tie for fourteenth place. Their time was 6:43:52.

The 22-year-old Englishman now leads his youthful Oklahoma opponent by six hours and 56 seconds.

Phillip Granville, Hamilton, Ontario, finished second in 5:26:25, for an elapsed time of 431:41:17.

Irish Terrier Going?

Dublin, Irish Free State.—(AP)—Justice Hanna, president of the Irish Kennel club, prophesies that if measures are not taken to preserve it the Irish terrier will disappear from the show bench within the next twenty years.

Boy Wonder.

Frank Crosetti, just 17 years old, is hailed as the boy wonder third baseman of the Pacific Coast league.

Cracker Stick Work

Name.	G	AB	R	H	2B	3B	HR	SB	SH	Pct.
Angley, c.	14	33	5	12	1	1	0	1	0	.364
Gilbert, 3b.	23	92	15	33	8	0	0	3	2	.359
Jones, ss.	14	57	9	20	5	1	0	2	1	.351
Connally, 2b.	1	3	1	1	0	0	0	0	0	.333
Rhiel, 2b.-lf.	23	88	13	28	4	2	0	1	2	.318
West, cf.	23	89	11	29	5	1	3	4	1	.314
Strand, rf.	23	93	8	27	3	2	0	0	3	.290
Zoeller, lf.,util.	22	82	14	23	4	0	0	0	6	.280
Brock, c.	16	51	8	14	2	0	2	1	6	.274
Poole, 1b.	18	67	6	15	4	1	0	1	3	.224
Totals		655	90	202	36	9	5	11	24	.308

TECH BEATEN AT LACROSSE BY GEORGIA

Athens, Ga., May 5.—(Special.)—The University of Georgia lacrosse team successfully defended its southern championship title here this afternoon when they defeated the Tech twelve, 12 to 8, in a rubber game.

After the first few minutes of play the Athens team piled up a lead that was never relinquished, although the Yellow Jackets threatened seriously about the middle of the second half, when they climbed up to within one point of tying the score, 8 to 7. Captain Drew, Georgia first attack, shot three goals in the last eight minutes of play to give the Bulldogs a safe margin of victory.

The end of the half found the Georgians leading, 7 to 3.

Cook, in leading the Tech attack, displayed great ability in eluding the Georgia players and shooting goals. Anderson and Thrash shot two goals apiece to add to Cook's four. Wham, of Tech, made many stops of sure goals, making several beautiful plays.

For Georgia, Crouch and Strickland did most of the scoring in the first half, while Captain Jesse Drew starred throughout the final 30-minute period. The Georgia passing and Candler's goal tending were in a large measure responsible for the red and black victory.

THE LINEUP:

TECH.	POS.	GEORGIA.
Wham	Goal	Candler
Sheppard	CP	Powell
McBride	Point	Whelchel
Westbrook	1 Def	Varner
Ware	2 Def	Parker
Ligon	3 Def	Harris
Lewton	Center	Gignilliat
Lee	3 Att	Crouch (4)
Thrash (2)	2 Att	Strickland (3)
Cook (4)	1 Att	Drew (3)
Trammell	Out Home	Johnson
Anderson (2)	In Home	Bishop

Substitutions: Tech, Hudson for Lee, Holsenbeck for Lewter, Brenner for Westbrook, Russ for Anderson, Westbrook for Sheppard. Georgia, Keene (2) for Bishop, Bishop for Johnson, Abercrombie for Bishop, Gay for Whelchel.

Referee, MacBurney.

YALE'S CREW WINS CLASSIC OVER RIVALS

Philadelphia, May 5.—(United News.)—Yale, which has sent many teams to the very races of the Olympics, completed its first step today in sending its eight abroad again this year.

Yale won its triangular race with Pennsylvania and Columbia in 8:05 on the Schuylkill. Columbia came in in 8:08 and gamely fought to the finish but could not budge the victor's lead. Pennsylvania was four lengths behind.

Yale Takes Lead.

Throughout the first half mile the lead alternated between Yale and Columbia but after passing the bridge Yale took the lead and held it for the entire race.

Pennsylvania never had a chance in the race. It was a stiff battle between Yale and Columbia.

Yale was in course No. 3 while Pennsylvania wandered about in no course at all. Columbia was sandwiched in between and had to fight to maintain its position. The crowds on the banks cheered Columbia's attempts to overtake Yale but when the increased stroke failed, the Eli followers knew they had seen their team win its first race, which may lead to the 1928 Olympics.

After passing the bridge virtually even, Yale went out in front of Columbia and maintained an average lead of half a length to the head of the island, sweeping into a full length at the finish line.

Columbia Wins.

In the junior varsity race Columbia won by three feet from Yale after transferring to the freshman shell because the junior varsity shell was broken by a collision with a canoe as it went to the starting line. Pennsylvania was five lengths behind in the junior varsity race. The time was 8:15.

Yale won the freshman race by a two-lengths margin. Columbia was second and Pennsylvania third. The time was 8:16.

Pennsylvania won the 150-pound event by a quarter of a length over Columbia. Yale was fully five lengths behind. The time was 7:23.

YALE TRACKMEN BEAT PENN OUTFIT.

Philadelphia, May 5.—(United News.)—Yale won its track meet with Pennsylvania today, 78 2-3 to 56 1-3. The meet was one of the features of the annual straw hat day at the university.

A new mark for Yale was set in the 440-yard run by Launcelot Ross, who won the event in 48 2-5 seconds. The old record was 48 7-10 seconds made by Paulsen in 1926.

Rube Robinson's Name Is Really J. Henry Robertson

Little Rock, May 5.—(AP)—Starting his nineteenth year in a Southern association uniform, apparently little the worse from facing hundreds of sluggers, John Henry Robertson, known to baseball fans of the south as "Rube" Robinson, has hopes of a bigger and better year than ever.

The veteran, most of whose career has been spent as a member of the Little Rock club, has been showing plenty of "stuff" in appearances so far this season.

Here in Arkansas the far-famed "Traveler" boasts "we have the Ozarks, a diamond mine and 'Rube Robinson'."

"The Rube," explaining how he was given his baseball sobriquet, says:

"The day I pitched my first professional game, the umpire, in announcing the batteries, called me 'Robinson.' It stuck. Then the fans—seeing I was a big country boy—called me 'Rube'."

Hamilton Buys New Outfielder for Vols

Mobile, Ala., May 5.—(AP)—Managed Jimmy Hamilton, of the Nashville team of the Southern association, announced today that he had obtained Outfielder Fitzberger from the Kansas City American association club. The new player will report at Nashville. Last year with the Greenville team in the South Atlantic League he hit .338.

'So I'm Ajax, Huh?' Says Mr. Sharkey 'I'll Show 'Em'

New York, May 5.—(United News.)—Gene Tunney may not now know it, but he helped key up Jack Sharkey for his one-round knock-out of Jack Delaney.

In his lecture on Shakespeare at Yale, Tunney said: "Ajax would have liked to become champion over Achilles, but Ajax was just an ambitious fellow like Jack Sharkey. Ajax did not have the stuff to back it up."

Whereupon Sharkey retorted: "So I am Ajax, am I? I'll show this here Tunney who is Ajax. I'll guarantee to knock Delaney into Tunney's lap if Tunney will provide his lap."

RANCOCASDUO RUN ONE-TWO IN HANDICAP

New York, May 5.—(AP)—Nassak and Sankari, coupled as the Rancocas stable entry, finished one-two in the Kings county handicap, $5,000 added, at Jamaica today. Nassak, three-year-old son of John P. Grier and Ethel D., covered the mile and a sixteenth in 1:45 flat to lead Sankari at the finish by a length and a half. The Rosendale stable's Dangerous was third. The famous trans-Atlantic fliers, Baron von Huenefeld, Major James C. Fitzmaurice and Captain Herman Koehl were among the spectators.

At Pimlico the Dorwood stable's imported steeplechaser, Eider, beat a field of high class jumpers in the $5,000 Green Spring valley steeplechase. Eider was a length ahead of Fredden Rock at the finish. Madrigal II was third. Three of the nine starters failed to finish. Gun Boat fell at the ninth fence and Kathleen Crosby and Kekon Boy lost their riders at the seventh. In the fifth race H. G. Bedwell's Senator Norris crumpled at the head of the stretch and fell dead. Jockey P. Gross leaped to safety as the horse went down.

H. P. Gardner's Clyde Van Dusen captured the Idle Hour stakes, $3,000 added, at Lexington. Bobbinalong was second and Call Play third. Bowler was the only other starter, the smallest field that ever faced the barrier in this event. Clyde Van Dusen covered the four and a half furlongs in 54 4-5 seconds.

COURTS LOSES TENNIS MATCH TO VANDY ACE

Nashville, Tenn., May 5.—(AP)—Malon Courts, University of Georgia tennis star and holder of the southern intercollegiate championship, was defeated by Donald Cram, number one of the Vanderbilt university team, here today, 6-3 and 6-3. Vanderbilt won the day's matches from Georgia, 4 to 1.

Holland McTyiere's superior net game enabled the Commodores to defeat Joe Boland, of Georgia, 9-7, 2-6 and 6-4. Louis Lowenstein, Vanderbilt, defeated "Susanne" Legwen, 3-6, 8-6 and 6-3. Napier registered Georgia's only triumph when he beat Foy Murphy, 6-2, 3-6 and 6-4.

Cram and McTyiere won easily over Courts and Boland in the doubles, 6-1 and 6-1. Lowenstein and Murphy met Legwen and Napier in another doubles match but it was halted by darkness with the count standing 6-6 in the first set.

Smyrna Beats Roswell.

The Smyrna team of the Kennesaw league swamped Roswell Saturday afternoon, 19 to 1, as the opening game of what they hope will be a very successful season. The local boys look good with the willow and should make a fine record in the batting column of the new league. The Smyrna sluggers hit 24 times and made just one error in the field. Evans pitched a good game for the home boys and the visitors got only two hits.

Jim Pierce made the feature bingle of the day, a home run.

Score by innings:	R.	H.	E.
Smyrna	19	24	1
Roswell	1	2	6

Batteries: Evans, Waites, Fuller and Landrum; Wiley and Stone.

Sets New Mark.

Conway, Ark., May 5.—(AP)—Douglas Graydon, Little Rock high school track star, hurled the javelin 202 feet, 9 inches, at a track meet of state high schools here today, bettering his last year's record mark of 190 feet, 7 inches.

At the Georgia Tech relays about three weeks ago Graydon outclassed a stellar field of high school and college stars, when he threw the shaft 205 feet, 5 inches, surpassing the national interscholastic mark and the southern collegiate record.

Two Leaders In Southern Set Fast Pace

Bigelow and Standaert Hold Top Place With Good Records.

Memphis, Tenn., May 5.—(AP)—Despite May sunshine—boon to pitchers—Bigelow, of Birmingham, and Standaert, of Memphis, have refused to budge from their dizzy heights in the Southern association batting averages.

When the official statistician balanced his books at the end of Thursday's games, he marked down .444 for the Baron and credited the Chick with only 9 points less. These two were the only veterans of 12 games or more in the .400 class. Bigelow had played in 22 games and gone to bat 81 times, while Standaert had participated in one more contest and been up 92 times.

Tied in Homers.

Birmingham's slugging fly chaser was tied with D. Taylor, Memphis, for home run leadership with five. Standaert had four to his credit. The nobleman also was leading the Memphis first baseman in runs scored with 27 to 20.

Luther Roy, Birmingham pitcher, batted .462 in five games, and Yaryan, his receiver, had .455 in eight games. Stock, Bear second baseman, had played in 11 games, and had an average of .429. Other .400 hitters, all of whom had played in less than 12 games, were Lundgren, Nashville, .429; Wells, Birmingham, .412; and Rosenthal, Chattanooga, .407.

Leaders who had played in 12 or more games include: Shirley, Birmingham, .393; Brennan, Chattanooga, .392; Gardner, New Orleans, .373; C. Taylor, Chattanooga, .367; Miner, New Orleans, .367; Angley, Atlanta, .364; D. Taylor, Memphis, .356.

Twenty-three other players were in the .300 group.

Harry Kelly, Memphis, with five won and none lost in six games, had the best pitching record, although six other twirlers had won as many as two games and lost none. Roy had won four and lost none out of five games for Birmingham, Pyle, Chattanooga, had won three in five and dropped none, and Pence, Atlanta; Walker and Shepherd, Memphis; and Cunningham, Chattanooga, had won two each. Morrell, Birmingham, with four victories and one defeat in six starts, was high in the ranks.

Wells, Birmingham, had a similar record, and Friday, Mobile, had won four and lost one in five starts.

Kelly had a good lead in the strike-out department with 20, while Lundgren, Vol pitcher, had issued 27 bases on balls to be credited with the greatest generosity.

Kimmick, Mobile third baseman, had 11 stolen bases and his record was not in immediate danger.

The Chickasaws, on the war path since their first home stand, clung to the club leadership in hitting the hardest. Their .313 per cent was only 3 points better than Birmingham's.

Crackers Show Punch.

The Crackers, who showed a powerful punch during the week after starting the season unauspiciously, were third with .300. Other averages were: Mobile, .293; New Orleans, .282; Little Rock, .279; Chattanooga, .278, and Nashville, .259.

The Lookouts were out in front in fielding with .970, closely pressed by Nashville, with .966. The Travelers, who have been traveling backward in their second road trip, were third with .965. Birmingham was fielding .963; Mobile, .953; Atlanta, .951; Memphis, .950 and New Orleans, .945.

Heeney Took Lower Per Cent Than Risko

Now the story is out that Gene Tunney flatly refused to consider Risko, the battering baker, and told Tex Rickard to get Heeney for this year's championship fight. It is also rumored that Heeney offered to fight for ten per cent of the gate, thus underbidding the baker boy, who wanted the legal challenger's limit, 22 per cent. Nothing remains but to hope that Tunney suffered a lapse of judgment in choosing Heeney, and that the Australian will give him a battle worth all of ten per cent of the gate.

Tarheels Win.

Greensboro, N. C., May 5.—(AP)—Piling up a total of 59.4 points, the University of North Carolina Tarheels won the annual intercollegiate field and track meet today in World War stadium here for the second consecutive year. Duke scored 40.7 for second place, while other participants announced totals as follows:

Davidson, 27; North Carolina State, 19.2; Guilford, 7; Wakeforest, 6.7, and High Point college, 4.

Taileann Games.

In the Tailteann games, the Gaelic equivalent of the Olympic games, to be held at Dublin starting August 11 and lasting nearly a month. The United States, Canada, Argentina, South Africa, New Zealand, Australia, Scotland, England and Wales will send experts to participate in various sports. A total of 2,500 prizes will be awarded.

N.C.&St.L.

EXCURSION TO

Chattanooga

ROUND TRIP $3.50 FROM ATLANTA

Saturday, May 12, 1928

CHOICE OF THREE TRAINS

Leave Atlanta: Union Station, 8:15AM, 5:00PM. 8:30PM.

LIMIT MAY 14th

Base Ball Game at Chattanooga, Sunday

ATLANTA vs CHATTANOOGA

Pullman Sleeping Cars and Coaches on Night Trains

G. B. Harris, Division Passenger Agent, N. C. & St. L. Ry.

Telephone Walnut 0083

101 Marietta Street, Atlanta, Ga.

The Nashville Chattanooga & St. Louis Ry.

N.C.&St.L.

Crackers Off on Road Again; Meet Vols and Barons

Return Home On Thursday To Play Vols

Victory Saturday Sends Crackers Into Seventh Place in Race.

BY FRED McEACHIN.

Skipper Niehoff and his slugging Crackers have sallied forth on another invasion of enemy territory.

After a most successful series of games at Spiller's dell, in which the Crackers were victorious in seven out of 11 contests, the Niehoffmen are off on a four-day trip including a game this afternoon with Nashville and a three-game series with Birmingham, starting Monday. After this brief jaunt the Crackers will return to their native lot for a nine-day schedule.

Niehoff and a squad of his regulars left Atlanta late Saturday for Nashville while a smaller crew boarded a train for Birmingham to join the rest of the team Monday in the Magic city.

Adcock Slated to Work.

It is expected that Mr. Adcock will take the mound for the Crackers in this afternoon's melee. And it is further expected and also predicted that the above mentioned Mr. Adcock will get credit for another win. This prediction is made because of the terrific hitting jag on which the locals have been for the past week. At the rate they are knocking out base hits and extra base hits, it is hardly probable that the cellar dwellers of Nashville, who just relieved our own Crackers of this lowly throne only yesterday, by graciously losing to Mobile while Atlanta took Memphis, will be able to cope with a team that has a batting average of more than 300.

But, on the morrow, when the Skipper and his slugging Crackers tie up with a league leading club as the Barons, of Birmingham, have gathered together this season, it would appear rather boastful to predict a clean sweep of the three-game series in the Smoky city. However, if the Cracker bats continue to function as consistently and effectively as they have during the past 10 days, we will predict that the Atlantans will not suffer much humiliation while in the league leaders' own lot at Rickwood park.

It is expected that the skipper will send Blethen to oppose the Barons in the opener. If Mr. Blethen is in the right frame of mind and his flipper is working satisfactorily, the leaders will be destined to lose a few points in the percentage column. In the second game of the series, if advance dope is worth anything, the southpaw Leverenz will work against Birmingham. In the final contest it is rather problematic as to who will do the hurling. Maybe Pence or Dudley will get the assignment. Or, if the aging Mr. Sherrod Smith is feeling sprightly and feels as though his southpaw delivery will produce the goods, he may get a chance to subdue the Barons.

Return Home.

Following the Birmingham series, Niehoff will lead his charges back home where they will stay for nine straight games, opening with the Nashville Vols next Thursday, then Birmingham and Chattanooga the following week for six games.

The Crackers have pulled out of the cellar in the league standing, they have pulled their team batting average up to third place and seemed to have hit their stride. Therefore, it seems they are slated for a gradual ascent out of the second division into the heights of the pace-setters.

Atlanta League

Good infielding on both sides featured the game in which the Knights of Columbus won from Seckinger Bros. Saturday at Marist, 11 to 9. A fine double play, Bienvenue to Dare to Marshall, featured in the Knights' fielding. Haggerty and McKinney also starred with four-ply wallops.

The Box Score.

K. of C.	ab.	r.	h.	e.	SECK. B.	ab.	r.	h.	e.
B'venue, 2b	5	1	3	0	L.M'El'y,2b	5	0	0	0
Dore, ss.	4	2	1	0	B. M'El'y,ss	4	1	0	1
M'shall, 1b.	5	2	2	0	J.M'El'y, 3b	5	2	3	0
H't'son, 3b.	5	1	3	1	Howell, lf.	5	0	0	0
Butler, cf.	5	0	1	0	H'mond, 1b.	4	3	3	0
Keeney, rf	5	2	0	0	M'Kinney, c	3	2	2	0
Billett, lf.	5	1	2	0	Th'pson, rf.	4	1	0	0
G'dner, c.	4	0	0	0	S'ford, cf.	2	0	1	0
H'gerty, p.	3	2	2	0	Elliott, p.	4	0	1	0
Totals	41	11	14	1	Totals	36	9	10	1

Score by innings: R.
K. of C. ....104 201 021—11
Seckinger ....401 010 030— 9

Summary: Home runs, McKinney, Haggerty. Pitchers' record: Elliot, struck out 3, innings pitched 9, hits allowed 14; Haggerty, struck out 5, innings pitched 9, hits allowed 10. Umpire, Flynn.

The Texas company won their third straight game of the season by defeating the Southern Spring Bed company by the score of 13 to 1. "Lefty" Peace, winning pitcher, pitched a good game for the Atlanta league leaders, allowing only six scattred hits.

The Box Score.

TEXAS	ab.	r.	h.	e.	S. SPRG.	ab.	r.	h.	e.
Clink'es,ss	6	2	2	2	J. Mize, c	4	0	2	0
Bell, lf.	3	0	1	0	Kelly, 3b	3	0	1	2
Martin, lf.	2	1	2	0	Ethridge, 2b	4	0	0	1
Arnall, c.	6	0	2	0	Ferguson, 1b	3	0	0	1
Lowry, 1b	6	1	1	0	Boyce, ss	4	0	0	4
Peace, p	6	0	0	0	H. Mize, cf	3	1	1	0
Bridges, rf	4	3	2	0	Patt'son, rf	3	0	2	0
Gaston, rf	2	0	0	0	D. Camp, rf	1	0	0	0
M'Millan,2b	2	0	0	0	Edge, lf	2	0	0	0
Reed, 2b	5	2	1	1	F. Camp, lf	1	0	0	0
Baxter, 3b	4	3	3	0	Boyce, 2b	0	0	0	0
Smith, cf	3	1	1	0	Dunagin, p	3	0	0	2
Totals	49	13	15	3	Totals	31	1	6	10

Score by innings: R.
The Texas Co. ....035 003 110—13
The Southern Spring ....000 010 000— 1

Summary: Two-base hits, Martin, Patterson; double plays, Reed to Lowry, Clinkscales to McMillan, Boyce to Ethridge; bases on balls, off Peace 2, off Dunagin 1; struck out, by Peace 7, by Dunagin 3; winning pitcher, Peace; losing pitcher, Dunagin. Umpire, J. O. Perry, Jr. Scorer, Bryant.

The pitching of Evans, of Nunnally, who struck out 13 men, and the beautiful running catch of Mathews in the fifth inning, to stop a rally featured the game in which Nunnally defeated Henry Grady Hotel, 4 to 3. Weaver, of Henry Grady, knocked out a homer and Mathews, of Nunnally, knocked a triple for the two longest hits of the day. D. Burton pitched a nice game but could not stem the slugging attack of Collins, Hardin, and Fee, who got two hits each.

This makes the second game this season Henry Grady has lost by a one-point margin.

The Box Score.

NUNLY.	ab.	r.	h.	e.	H. G. H.	ab.	r.	h.	e.
Collins, cf	5	1	2	0	Wikes, 3b	4	0	0	0
Hardin, ss	4	1	2	0	Reagan, 2b	4	0	1	0
Palmer, lf	4	1	1	0	C.Burton, ss	4	0	0	0
Mathews,3b	2	0	1	0	Ragsdale, lf	3	0	0	0
Evans, p	4	1	0	0	B.Burton, c	4	1	2	0
Fee, 2b	4	0	2	0	Waller, 1b	4	1	2	0
Zieg'fus,1b	4	0	0	0	D.Burton, p	4	0	0	0
Newman,rf	4	0	1	0	M'Donald,cf	2	0	0	0
Arfers, c	4	0	0	0	Weaver, rf	4	1	1	0
Totals	35	4	9	0	Totals	33	3	6	0

Score by innings: R.
Nunnally ....000 220 000—4
Henry Grady Hotel ....000 010 002—3

Summary: Home runs, Weaver; triples, Mathews; doubles, Collins and Fee; pitchers' records; Evans, struck out 13, pitched 9 innings with 6 hits, D. Burton struck out 13, pitched 9 innings with 9 hits. Umpire, Wilcox.

National Sport.

The pitting of game chickens against each other is regarded as a national sport in Belgium.

STATE TRACK MEET MONDAY AT EMORY U.

Bringing together some of the foremost track and field stars of the state, the annual Georgia state track meet will be held at Emory university tomorrow afternoon. At the same time the state tennis meet will be held on the Emory courts.

As has been true for several years, Tech will again be the overwhelming favorite to take the track meet. Her showing in the meets this year, climaxed by her convincing defeat of Georgia Saturday, indicates that the other entries have very little hope of a victory.

Led by Ed Hamm, Tech will bring a brilliant array of stars to the meet. Hamm leaped over 25 feet Saturday to surpass his own southern conference record in the broad jump. He ran the 220 in 21.6, which broke another conference record, and also stepped the 100 in 10 flat. With such performances as these he should have little trouble in ringing up 15 points Monday.

Accompanying Hamm will be Kontz, Tech's star 440 runner; Boyd, their high hurdler, Wright and Brewer in the distance runs, Beall in the half, Nash, the pole vaulter; Hood and Horn to throw the weights and several lesser stars.

Georgia also has several stars who are expected to make a good showing. Bob Young has yet to taste defeat in the mile and half-mile this season. Becton won the two-mile run Saturday in the excellent time of 10 minutes flat. Cook has been going well in the 440 and low hurdles and Anderson should make points in the weights. Bird and Kenner are pole vaulters of no mean ability, the latter holding the state record at present.

Oglethorpe is entering a few men, the chief of whom is Eubanks. He is expected to win the high hurdles, in which he placed second in the Tech relays, and also the high jump, which he won at the relays. He should also place in the low hurdles and broad jump.

The Emory team, hosts for the day, is in fair shape after a two-week rest since it defeated Presbyterian college. Emory will be hurt considerably by the loss of Louis Bates, who is out with a bad ankle. Bates was a sure point winner in the dashes and the 440.

With the loss of Bates, Emory's main hope on the track will be Sub Crowe in the half-mile. He won this event last year, tying the state record and is out for a repetition of his victory and a new state record. Allen Logan, who placed seventh in the decathlon in the Penn relays, will bear the burden of the field events.

His three strongest events are the high jump, pole vault, and broad jump. He has jumped six feet, and vaulted 11 feet 8 inches. These heights should be good for several points. Bennet in the discus and Gordon Logan in the javelin will be the other entrants in the field events.

Several state records will be in danger in this meet. The broad jump and 220 marks are almost sure to fall before Hamm's swift feet. The mile and two-mile records are also likely to bow to the red and black. The high jump and 440, too, are in the danger zone.

Scott League

The timely hitting of M. Sufan of the Seaboard, with a single and a triple out of four trips before the opposition, brought in four runs in the Seaboard and Atlanta Paper company game. Although McEachern, of the Paper company, struck out six men in his nine innings in the box, he allowed nine hits, whereas Seaboard Holcomb struck out the same number and allowed only five hits. Perkins, of the Paper boys club, deserves honorable mention in knocking a homer.

The Box Score.

SEABRD	ab.	r.	h.	e.	ATLT. P	ab.	r.	h.	e.
Kelly, cf.	4	1	2	0	Shaw, 2b.	5	0	0	0
J.Sutan,1b.	1	1	0	0	Allen, ss.	4	0	1	1
Jackson,1b.	3	0	1	0	B.Perkns,cf	5	0	0	0
Vaughn,ss.	3	2	0	3	Surords,c.	4	0	1	0
J.Eagan,3b	4	1	2	0	G.Perkins,lf	4	1	1	0
Thorntn,2b	5	0	1	0	McEachrn,p	4	0	0	0
Pate, c.	4	2	1	0	Donehoo,1b	3	2	1	0
L.Eagan,lf	5	1	0	0	Connally,3b	4	1	0	2
M.Sutan,rf	4	1	2	0	Jackson,rf.	4	0	1	2
Holcomb,p	4	0	2	1					
Totals	37	9	11	4	Totals	37	4	5	5

Score by innings: R.
Seaboard ....303 000 03x—9
Paper Co. ....000 022 000—4

Summary: Home run, Perkins; three-base hits, M. Sufon, Kelly; two-base hits, Eagan, Pate, Swords, Donehoo; struck out, by Holcomb 6, by McEachern 6. Umpire, McCowan.

Southern Railway overtook Terra Cotta twice to win, 7 to 6. Bell was the leading hitter for Southern Railway, getting a double with the bases loaded and two out to score three runs, and he also tripled to score the tying run and made the winning run on Johns' triple. For Terra Cotta Jack Carter led in hitting, getting three hits out of four times up and scoring three of Terra Cotta's runs.

The Box Score.

TERRA.	ab.	r.	h.	e.	SO. RY.	ab.	r.	h.	e.
Peace, 1b	5	0	0	0	Held, 2b	4	1	1	0
Landr'm,3b	4	1	2	0	Smart, ss	4	2	2	1
Jones, c	3	1	0	0	Lyle, c	3	2	1	0
Carter, ss	4	3	3	2	Bell, cf	3	2	2	2
Williams, p	3	0	2	0	Johns, rf	4	0	2	0
Upc'reh,2b	4	0	0	0	Thurm'd, lf	4	0	2	0
Matthe's,lf	4	0	0	0	Clark, 1b	4	0	0	0
Br'dlove,rf	4	0	1	0	Fowler, 3b	4	0	1	1
Stephens,cf	4	1	1	0	Pugh, p	3	0	0	1
					Hipps, p	0	0	0	0
Totals	35	6	9	2	Totals	33	7	11	5

Score by innings: R.
Terra Cotta .... 010 104 000—6
Southern Ry .... 000 140 20x—7

Summary: Three-base hits, Bell, Johns; two-base hit, Bell; struck out, by Pugh 4, by Williams 3; hits, off Pugh 6 in 6 innings. Umpire, Turner.

Pitching a run-proof and almost hit-proof game, Owens, of the General Electric succeeded with equally good hitting in defeating the Atlanta, Birmingham & Coast boys some 22 to 0. In reality the hitting of Quarles of the A. B. & C., was equally as good, if not better, but the gods of baseball fate would not permit him to make a single run. The General Electric side of the fracas did the unusual in any game by permitting no errors on their part against 12.

The Box Score.

A.B.&C.	ab.	r.	h.	e.	G. E.	ab.	r.	h.	e.
Johnston, ss	4	0	0	6	Englett, cf	4	2	0	0
Barry, cf	4	0	0	1	Goddard, lf	6	4	2	0
Wilson,1b-c	4	0	0	0	Dodgen, ss	5	4	2	0
Morris, 2b	4	0	0	1	Morrow, c	4	2	1	0
Graves, lf	4	0	3	0	Owens, p	6	4	4	0
Peters, 3b	3	0	1	3	J.Rount'e,rf	5	3	3	0
Shrubott, rf	4	0	1	0	McGee, 2b	6	0	1	0
M'Cut'n,c-1b	3	0	1	1	Brewer, 1b	6	0	1	0
Brown, p	1	0	0	0	Green, 3b	6	3	0	0
Bawkn't,p	2	0	1	0					
Floyd, 3b	1	0	0	0					
Totals	34	0	7	12	Totals	48	22	14	0

Score by innings: R.
A. B. & C. .... 000 000 000— 0
General Electric ....001 920 73x—22

Summary: Home runs, Dodgen, Goddard; two-base hits, Magee, Owen 2, struck out, by Owens 10, by Brown 2, by Bawkright 4; innings pitched by Brown 4, by Bawkright 4; hits, off Brown 4, off Bawkright 10. Umpire, Smith.

Fulton League

Two long home runs by McCrary and McCalley were largely responsible for the third victory in as many starts for the league-leading Vanguards of Gordon Street Baptist. The score was 8-3.

One big inning in which they scored 6 markers gave the Vanguards a lead the losers were never able to overcome, as McCalley was very selfish with hits, allowing only three one-sackers in the nine frames.

McIntyre, who relieved Norton on the mound for the losers, pitched good ball and held the winners to two tallies in the five innings he worked.

The Box Score.

V. C.	ab.	r.	h.	e.	C. S. M.	ab.	r.	h.	e.
Gibson,lf	4	0	1	1	Singley,3b	4	0	0	0
Blair,3b	4	0	0	0	Ford,lf	4	0	1	2
Lane,1b	4	0	0	1	Norton,p-1b	4	0	0	0
McCrary,cf	4	2	2	0	Barrett,cf	3	1	0	1
Und'w'd,ss	4	1	1	0	Gassaway,c	4	1	1	1
Norman,2b	3	1	2	0	Lendsey,ss	3	1	1	0
M'Calley,p	4	2	2	0	Crockett,2b	3	0	0	1
Wallace,rf	3	1	1	0	M'Int.,1b,p	4	0	0	2
Cobb,c	3	1	2	0	Mullinax,rf	3	0	0	0
xShutley	1	0	0	0					
Totals	34	8	11	2	Totals	33	3	3	7

Score by innings: R.
Center Street Methodist...020 001 000—3
Vanguard Class ....060 010 01x—8

Summary: Two-base hits, Norman 2; Wallace, Gibson; three-base hit, Singley; home runs, McCalley and McCrary; bases on balls, off McCalley 2, Norton 2; strikeouts, McCalley 8, Norton 4, McIntyre 1. Umpire, Cannon.

The W. S. O. Class completely overwhelmed the Central Presbyterian nine, scoring 18 runs to their 3. The winners collected 20 hits off the offerings of Steiglitz. Harper, on the mound for the winners, gave up only 3 hits, striking out 13 enemy batsmen. To complete a very good evening this young man hit safely for three times out of four trips to bat. Hull, catching for the winners, hit four out of six.

The Box Score.

C. PR.	ab.	r.	h.	e.	W. S. O.	ab.	r.	h.	e.
Myrick,3b	4	0	0	0	Doolittle,2b	6	4	3	0
Cook,1b	4	1	1	0	Anderson,1b	6	2	2	0
Entrikin,rf	3	0	0	0	Guthrie,cf	5	2	3	0
New,cf	3	0	0	0	Hull, c	6	2	4	0
Pope, c	3	0	2	0	Shaw, lf	6	1	1	0
Crane, 2b	3	0	0	0	Carron, 3b	6	2	2	0
Jones, lf	3	0	0	0	Greson, ss	5	2	3	0
Leathers,ss	3	0	0	0	Smallw'd,rf	4	1	1	0
Steiglitz,p	2	0	0	0	Harper, p	4	2	3	0
Totals	28	1	3	0	Totals	49	18	22	2

Score by innings: R.
W. S. O. Class..........422 100 233—18
Central Presbyterian ....000 000 001— 1

Y-Church

DIXIE LEAGUE.

For the third time this season Gordon Street Baptist, last year's champions, were defeated by a very close score, this time by the Northwest Baptists, 5-4.

White, mound ace of the Northwest team, pitched one of the best games of the season, sending 15 men back by the strike-out route.

Bennett, of the losers, yielded only seven hits but these were coupled with errors and they proved enough to let his team suffer defeat.

Umpire Hicks, who has handled the games to the satisfaction of all in this league, presided over this game and will handle the indicator in the Kennesaw league hereafter.

Behind the excellent pitching of Reynolds the North Atlanta Baptists scored their third consecutive win in the Dixie league of the Y.-C. A. A.

W. Cole continues to hit at opportune times and had a perfect day, getting two passes and a couple of blows in four tries. Kreider pitched well for the losers and deserved to win.

This victory enabled the Baptist team to remain tied for the Dixie league lead as Bethany was also victorious.

Bethany Methodist won a slugfest from Northwest Atlanta by a score of 12 to 11 with Conkle, Speaks, Lewis and Green leading the hitters.

Both teams were erratic afield and this coupled with hard hitting accounted for the large score.

The fine pitching of Vickery won out for the Orchard Knob nine, when they played the strong Collins Memorial team Saturday by the score of 14 to 6. Led by White and Humphries, the winning batsmen opened a barrage which netted them 16 hits. The losers played a fine brand of ball, but the pitchers were sadly off, with Moore and Sims giving up 16 hits between them.

Score by innings: R.
Orchard Knob ....200 450 120—14
Collins Memorial ....120 000 102— 6

Calvary Methodists won from the strong New Antioch team by the close score of 8 to 6. After trailing 6 to 1 in the sixth, the winners opened up and scored five runs to tie the score and pushed over the winning runs in the seventh. Henderson, for the winers, started the rally with a two-base hit, scoring two men. Coker, hurling for the winners, had one bad inning, but recovered and pitched beautiful ball for the remainder of the game. Mathis, for the losers, pitched a fine brand of ball, but was poorly supported by his teammates.

Score by innings: R.
Calvary Methodists ....010 005 200—8
New Antioch ....015 000 000—6

SEWANEE LEAGUE.

Oakland City barely nosed out the strong Pattillo Memorial team by the score of 13 to 12, in a see-saw affair. The winners turned the tide when Torbush hit a triple in the last half of the ninth and scored on a wild throw. The game was featured by the heavy hitting of both teams with Camp and Knight for the losers each contributing a homer to their team's score. Alexander, who hit a triple with the bases full in the second frame, tied the score at five-all. Roberts, for the winners, gave up 19 hits, while Chambers, opposing him on the mound, gave up 12.

Score by innings: R.
Pattillo Memorial ....143 100 120—12
Oakland City ....051 022 021—13

Hobgood, hurling for the Antioch nine, pitched a shut-out game against the Capitol View boys, giving up only four hits and holding them scoreless through the nine innings. The final score was 11 to 0. His teammates hit Stipe, hurling for the losers, for 13 bingles with Smith and Williams getting three out of three and three out of four, respectively. Four errors by the Capitol View boys helped them lose the game.

Score by innings: R.
Capitol View ....000 000 000— 0
Antioch ....120 043 01x—11

The Joy Class completely swamped the Merritts Avenue nine, scoring 21 runs to their 9. Seventeen hits were garnered by the winners off the offerings of Sawyer for the losers. C. Lawson pitched a fine game and also did well at bat, hitting a triple and single out of five trips to bat. E. Lawson, his teammate, hit three out of four. Numerous errors by both teams marred the game with five for the winners and eight for the losers.

Score by innings: R.
Joy Class ....560 302 320—21
Merritts ....302 010 300— 9

ATLANTA'S NEW GOLF COURSE

The oft-repeated and moanful refrain, "Atlanta is in urgent need of a first class 18-hole municipal golf course," will have a joyous answer ere the September tints dispel the humid reign of August. For unless famine, pestilence or destruction overtakes our fair city the John A. White Municipal Golf course, now being constructed in West End by the world famous golf architects, Stiles and Van Kleek, will be ready about September.

Work is progressing rapidly on this course. When completed it will compare favorably with any municipal course in this section. Built over a partialy rolling terrain, the layout when completed will furnish a good test for good, indifferent and poor golfers. The total distance is 6,080 yards with a par of 70.

There are two par five holds. The first of these distance tests is the 12th, a 500 yard affair. The other is the 15th, a hole of 530 yards. There are four one-shot holes. These are the 6th, 8th, 13th and 17th.

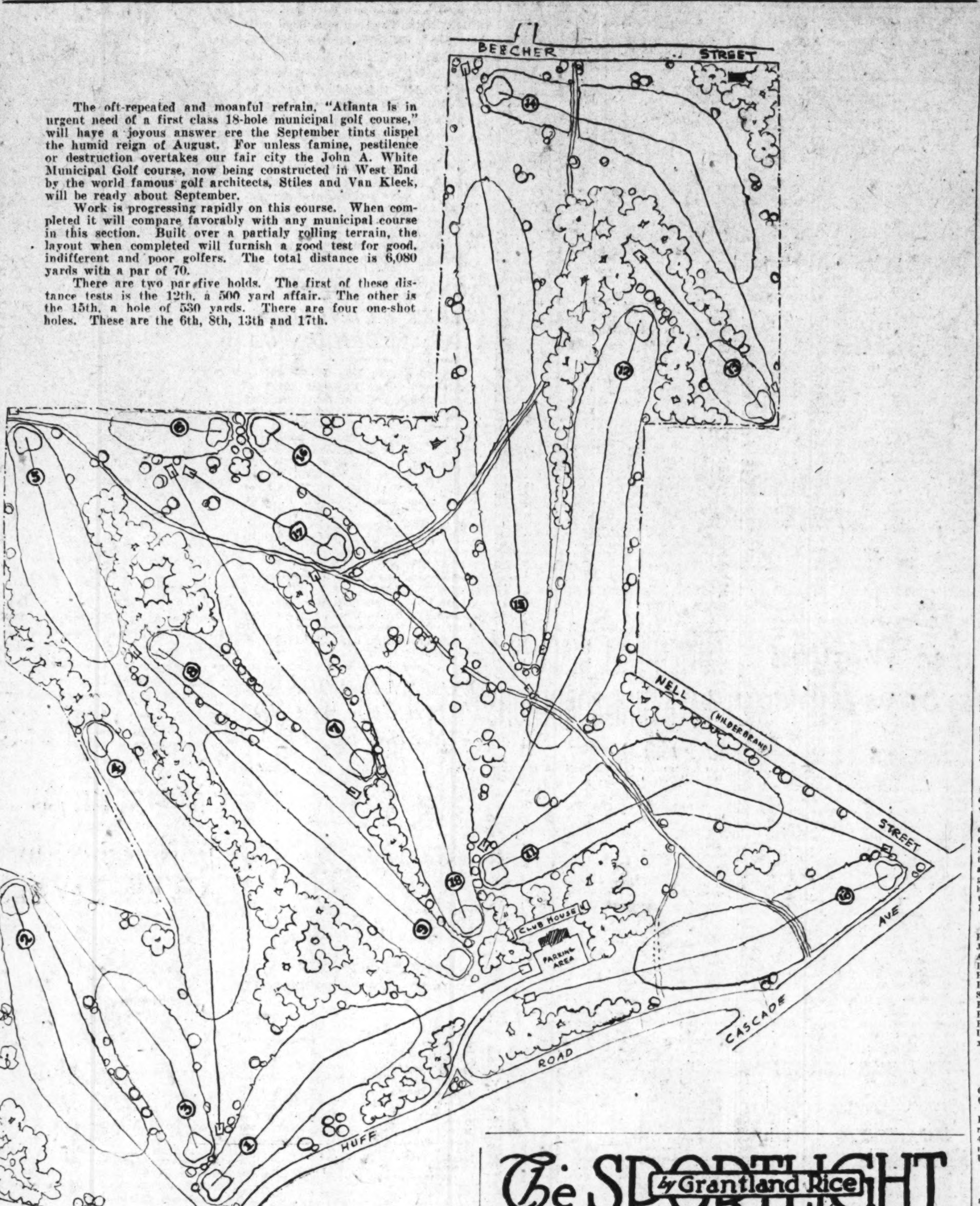

Standings

CITY LEAGUE.

CLUBS—	Won.	Lost.	Pct.
Exposition Mills	3	0	1,000
Atlanta Joint Terminal	2	0	1.000
Southside	1	0	1.000
Whittier Mills	1	1	.500
Buick Motor Co	1	1	.500
Fulton Bag	1	2	.333
Scottdale Mills	0	2	.000
Quality Doughnuts	0	3	.000

ATLANTA LEAGUE.

CLUBS—	Won.	Lost.	Pct.
Texas Oil Co.	3	0	1.000
Southern Spring Bed	2	1	.666
Nunnally Candy Co.	2	1	.666
Henry Grady Hotel	1	2	.333
Knights of Columbus	1	2	.333
Seckinger Bros.	0	3	.000

TRAMMELL SCOTT LEAGUE.

CLUBS—	Won.	Lost.	Pct.
Seaboard Air Line	3	0	1.000
Southern Railway	3	0	1.000
General Electric	2	1	.667
Atlanta Paper Co.	1	2	.333
A. B. & C. R. R.	0	3	.000
Atlanta Terra Cotta	0	3	.000

AMERICAN S. S. A. A.

CLUBS—	Won.	Lost.	Pct.
West End Baptist	3	0	1.000
Druid Hills Baptist	2	0	1.000
Pryor St. Presbyterian	1	1	.500
Luth. Church of Redeemer	1	2	.333
Grace Methodist	1	2	.333
Westminster Presby.	0	3	.000

NATIONAL S. S. A. A.

CLUBS—	Won.	Lost.	Pct.
Jackson Hill Agogas	3	0	1.000
Edgewood Baptist	2	0	1.000
Gordon St. Presby.	1	1	.500
G. F. G. C. Capitol Av. Bpt.	1	2	.333
Cascade Ave. Bapt.	1	2	.333
Morningside Presby.	0	3	.000

The SPORTLIGHT by Grantland Rice

The Olympic 100

One Olympic race almost certain to be decided by only an inch or two will be the 100-meter gallop. And it will in all likelihood be a split-hair matter between America and Germany.

Germany has two remarkable sprinters in Koenig and Houben, who have been moving along at world's record time—in the immediate neighborhood at least. Koenig is likely to equal the world's record at this distance, if he doesn't clip it. But against this pair America has Paddock, Borah, Hussey, Bowman, Wykoff and two or three others to draw from, and at least one or two of these will also be along the ridge of a new record. Borah's return to form and Paddock's remarkable running after fifteen years of sprinting, should help to round out a great team for the 100 and 200 meter sprints, where there will be at least four entries so evenly matched that it will all come down to a matter of form for the big day—form here meaning the peak—the same peak Abrahams knew at Paris four years ago.

Two Certainties

The two Olympic sure-things for this nation will be the pole vault and the shot put. With Sabin Carr setting a record of 14-1 with Lee Barnes adding nearly an inch to this mark, the pole vault should be a Yale-University of Southern California duel.

With Bud Houser and Kuck tossing the shot around 50 or 51 feet, there will be no close competition here.

It might be mentioned that most of the record breaking of late has come from the far west—Kuck and Paddock, of the Los Angeles Athletic club, and Lee Barnes, of Southern California.

It took one of the huskies nineteen years to beat Ralph Rose's old mark with the shot, but a western strong arm finally turned the trick.

The International Dish

Those who care to be bothered about the international line-up will have these events to follow:

1. British open. American entries—Hagen, Sarazen, Armour, Mehlhorn, Mabhaltz and Barnes. This week.
2. British women's championships. Next week. American entry, Miss Collett.
3. Davis cup. Probably United States vs. France. July.
4. Heavyweight championship. Tunney-Heeney. July.
5. Walker cup. United States vs. Great Britain. August.
6. Olympic games. July and August.
7. United States amateur golf championship, including ten British entries. September.
8. United States polo team vs. Argentine. September.

Here you have a mixture of golf, tennis, track and field, boxing and polo, for one of the most expansive of all the international campaigns, where the United States will be called on to face Great Britain four times, France, Germany and the Argentine.

The first shot was fired a week ago when Compston surrounded and annihilated Hagen. The next fusillade will start at Sandwich this week.

College Influence

Dear Sir: The Detroit Tigers never will be taken for anything else when on the road. The Bengals are introducing something new in the way of traveling uniforms—the result of the college and intellectual influences on professional sport. On the front of their uniforms Detroit players wear the word "Tigers," set at a jaunty angle of 67½ degrees, while on the back of each uniform appears a snarling tiger head in orange and black. Perhaps there's a bit of psychology in the new insignia. An umpire, staring at the tiger head all afternoon, hardly will be in condition to argue with an angry player. F. P.

Cleveland Pitching

The argument was opened some time back as to whether Brooklyn, St. Louis or the Chicago Cubs had a lead in pitching talent.

What happens to be the matter with the Cleveland cast—Uhle, Shaute, Hudlin, Miller, Buckeye, Grant, Levsen, Bayne and Brown?

Cleveland has the American league faded in the box unless a blighting slump comes on later, and in George Uhle Cleveland also has one of the best ball players in the game.

The National league has the better pitching but Cleveland can offer a brisk argument against any single entry.

The Old Guard Again

The most picturesque figures in the British open—for a short while, anyway—will be the old guard—Vardon, Braid and Taylor.

This trio have in their day won sixteen British opens and on the edge of sixty they are still masters to watch, until weariness and lack of length combine to draw them back.

Vardon won his first open over thirty years ago. Taylor and Braid soon followed and for nearly twenty years they dominated the game. In 1900 Vardon won the United States open and Taylor was only a stroke away. In 1920 Vardon again had the United States open in his grip, only to falter in the stretch, as a wind storm came along. In three attempts to win the United States open Vardon has never finished worse than second.

Vardon has seven national opens to his credit while Bobby Jones has four. But Vardon's day is over and Jones still has about twenty or twenty-five years of competition left.

S. S. A. A.

NATIONAL LEAGUE.

Jackson Hill Agogas went into the lead of the National S. S. A. A. by half a game over Edgewood Baptist, when they downed the strong G. F. G class, of Capitol Avenue Baptist, 12 to 10, in a slugfest that totaled 30 hits. None of the pitchers were effective, and the game was a see-saw battle until the eighth inning, when Jackson Hill got three runs, and finally held Capitol Avenue in the ninth.

The Box Score.

G.F.G	ab.	r.	h.	e.	J. H. A.—	ab.	r.	h.	e.
Lewis,ss.	4	1	0	1	C.L'k'dge,lf.	4	3	3	0
St'p'ns,p-3b.	6	0	2	0	B.Clem,rf.	3	2	2	1
Pittm'n,cf.	5	2	2	1	Harper,rf.	0	0	0	0
V'griff,rf.	5	2	2	3	Holt,2b.	5	2	3	2
Edwards,rf.	0	0	0	1	H.L'k'ge,cf.	5	1	2	0
Acree,c.	4	2	1	0	Pattillo,ss.	5	0	1	0
St'w't,1b.	4	0	1	0	Slater,3b.	5	1	2	0
Tedder,2b.	5	1	2	1	H.Clem,1b.	4	1	2	0
B'dage,lf.	4	1	1	0	Martin,c.	4	2	2	1
P'k'rs'n,lf.	0	0	0	0	Smithy,p.	3	0	0	0
Wigley,p.	4	1	2	0					
B'berry,3b.	1	0	0	0					
Totals	42	10	13	7	Totals	38	12	17	4

Score by innings: R.
G. F. G. Class .... 102 033 010—10
Jackson Hill Agogas ...... 101 403 03x—12

Summary: Two-base hit, H. Clem; home runs, B. Clem, Vandigriff, Wigley; stolen bases, C. Lockridge, Holt 2, Martin 2, Acree 2, Tedder, Stephens 3, Lewis, Brundage, Pittman 2, Vandigriff; struck out, by Smith 9, by Wigley 4, by Stephens 5; innings pitched, by Wigley 5 1-3 with 12 hits, by Stephens 2 2-3 with 5 hits; base on balls, off Smith 3, off Wigley 1; double plays, Lewis to Tedder to Stewart. Umpire, Albright.

Edgewood Baptist made it two in a row, when they swamped Morningside Presbyterian, 22 to 2. The Edgewood crew made a total of 15 hits and this, coupled with 10 errors by the Morningside fielders, made it easy for the Edgewood boys. C. Maxey and Howard held the Morningside hitters down to four hits, while the feature of the battle, besides the pitching of these two hurlers, was the hitting of Fowler, who got five for six, one smack being a triple.

The Box Score.

M. P.	ab.	r.	h.	e.	E. BAP.	ab.	r.	h.	e.
Heard, c	4	0	0	1	R.Maxey, ss	3	4	1	0
Poole, 2b	4	0	2	2	Jones, 2b	3	1	2	0
M.Bate'n,lf	3	0	1	0	Howard,1b-p	4	1	2	0
Nesbit, 1b	4	0	0	0	Fowler, lf	6	2	5	0
Hauck, 3b	2	0	0	3	Reeves, cf	5	3	1	0
E.Endl't, rf	4	1	1	0	Ward, rf	4	2	0	0
Baker, ss	3	1	0	4	M'Connell,c	3	3	1	0
Bonner, cf	3	0	0	0	Garrison,3b	4	3	2	0
Hump'es,p	3	0	0	0	C.Max'y,p-1b	5	2	0	2
Sillman, 2b	1	0	0	0	Crowley, 2b	2	1	1	0
					Roberts, cf	1	0	0	0
Totals	30	2	4	10	Totals	40	22	15	2

Score by innings: R.
Morningside Presbyterian ...000 000 002— 2
Edgewood Baptist ....964 101 01x—22

Summary: Three-base hit, Fowler; innings pitched, by C. Maxey 6 with 6 hits, by Howard 3 with no hit; struck out, by Howard 5, by C. Maxey 6, by Humphries 5. Umpire, Bryant.

Gordon Street Presbyterian finally broke into the win column, by downing the Cascade Avenue Baptist nine, 8 to 3, in a well-played and interesting ball game.

The pitching of Hollingsworth, who conducted himself like a veteran, allowing the Cascade Avenue crew only three hits. Pat Stephens, well-known basketball star, got three hits in five trips to the platter, one a double, while Doggett, star outfielder, got two for five, but both of these were home runs. The Gordon Street crew had their hitting clothes on, for they gathered 13 hits off Hubert and Rhodes.

The Box Score.

C. AVE.	ab.	r.	h.	e.	G. ST. P	ab.	r.	h.	e.
Bonner, 3b	4	1	1	0	M'Donald,cf	4	1	1	2
Jones, 2b	4	1	1	2	Boswell 3b	4	1	2	1
Asbell, ss	4	0	1	0	Weaver,2b	5	1	1	0
Pettie, lf	4	0	0	0	Bray, c	5	1	2	1
Hubert,p-rf	4	0	0	0	Doggett, lf	5	2	2	0
Rhodes,rf-p	3	0	0	0	P.St'ns,1b	5	1	3	1
Stephens, c	4	0	0	0	Barker, ss	4	0	1	0
Brown, 1b	3	0	0	0	Cha'bers, rf	1	0	0	0
Br'below,cf	4	1	0	1	Adams, rf	1	0	0	0
Bryan, rf	0	0	0	0	Gaffney, rf	1	0	0	0
Duncan, rf	1	0	0	0	Hol'worth,p	4	1	1	0
xCulver	0	0	0	0					
Totals	35	3	3	3	Totals	39	8	13	6

xBatted for Duncan in ninth.

Score by innings: R.
Cascade Avenue Baptist .... 000 003 000—3
Gordon St. Presbyterian .... 200 002 13x—8

Summary: Two-base hits, Hollingsworth, P. Stephens; three-base hit, Bray; home runs, Doggett 2; hits off Rhodes 3 in 4 1-3 innings, off Hubert 10 in 3 2-3 innings; base on balls, off Hollingsworth 3. Umpire, Smith.

SCHEDULE, MAY 12.

G. F. G. Class, Capitol Avenue Baptist, at Edgewood Baptist, southwest Piedmont.

Jackson Hill Agogas at Cascade Avenue Baptist, Cascade diamond.

Gordon Street Presbyterian at Morningside Presbyterian, Highland avenue diamond.

American S.S.A.A.

AMERICAN LEAGUE.

Battling for ten innings, West End Baptist kept its record clean of defeats by downing Pryor Street Presbyterian, 8 to 7, in the best game of the American S. S. A. A. Saturday.

Both teams were undefeated up to this period, and this win for West End puts them in the lead of the American S. S. A. A. with three victories, a half game ahead of Druid Hills Baptist with two wins.

The Box Score.

W.END.	ab.	r.	h.	e.	PRYOR.	ab.	r.	h.	e.
Avery, 3b.	4	0	1	0	Manning,cf.	5	2	2	0
Eskew, 2b.	5	1	0	2	Roberts,3b.	4	2	0	0
Harrison,cf	5	1	1	0	Lanford,1b.	4	2	1	0
Baldwin,1b	5	1	3	0	Scogin, lf.	5	0	1	0
Ethridge,rf	3	1	0	2	Barron, rf.	5	1	1	1
Everett, rf.	2	0	0	1	Seegers, ss.	4	0	0	2
Stoneyph,lf	3	1	1	1	Hubert, 2b.	3	0	0	0
Kendrick,c	4	1	1	0	South, c.	5	0	0	0
Jenkins,ss.	3	1	2	1	Still, p.	4	0	0	0
McKnzie,lf	2	0	0	0	Mabie,2b-ss	2	0	0	1
Cannon, p.	4	1	3	2	Broughtn,2b	1	0	0	1
Totals	40	8	12	9	Totals	42	7	5	5

Score by innings: R.
West End Baptist ....010 005 000 2—8
Pryor St. Presby. ......003 020 100 1—7

Summary: Two-base hits, Baldwin, Kendrick; three-base hits, Manning, Barron; stolen bases, Cannon, Etheridge; sacrifices, Eskew, Avery, Jenkins, Harrison; struck out, by Cannon 7, by Still 7; bases on balls, off Cannon 2, off Still 3. Umpire, Bond.

Druid Hills Baptist continued its winning streak at the expense of Westminster Presbyterian, 10 to 1. The victory was due mainly to the brilliant pitching of Wilkie, who let Westminster down with six measly hits, while his teammates were getting 14.

The Box Score.

D. H. B.	ab.	r.	h.	e.	W. P.	ab.	r.	h.	e.
Reeves, cf	5	4	4	0	Oliver, 1b	4	0	0	1
McLeod, 2b	5	1	3	1	Edgar, ss	4	0	1	0
Tigner, ss	1	2	1	2	Step'son, 2b	4	0	0	2
Sin'ton, cf	5	1	2	0	Wilson, c	4	0	2	0
Fowler, 1b	5	0	0	1	M.Smith, 3b	4	0	0	0
Davis, 3b	5	0	2	1	Alex'der, lf	4	1	2	0
Langford, c	4	1	0	1	Houston, cf	3	0	1	0
Clement, lf	4	1	1	0	Broom, cf	1	0	0	0
Wilkie, p	5	0	1	0	Drew, rf	2	0	0	0
					Wil'ham, rf	2	0	0	0
					Pruitt, p	0	0	0	0
					Pierce, p	2	0	0	0
Totals	39	10	14	6	Totals	34	1	6	4

Score by innings: R.
Druid Hills Baptist ....101 501 020—10
Westminster Presby. ....010 000 000— 1

Summary: Two-base hit, Alexander; three-base hits, Clement, Wilson; stolen bases, Reeves 2, Langford, McLeod 2, Tigner 2; sacrifice hits, Tigner; double plays, Tigner to McLeod to Fowler, Alexander to Oliver; struck out, by Winkie 8, by Pierce 4; bases on balls, off Wilkie 1, off Pruitt 1, off Pierce 5; innings pitched, by Pruitt none with 2 hits, by Piece 9 with 12 hits; wild pitch, Pruitt; hit by pitcher, by Pierce (Langford). Umpire, Weatherley.

The biggest upset of the season occurred in the Grace Methodist-Lutheran Church of the Redeemer game when the Lutherans turned in its first victory in three starts, while Grace was forced to take the second straight blow on the chin.

The Box Score.

G. M.	ab.	r.	h.	e.	LUTH.	ab.	r.	h.	e.
M'Cror'y, ss	2	1	0	0	Shurl, lf	5	3	2	0
Campbell,3b	4	0	0	2	Hall, 2b	5	1	1	0
Woodall, 1b	4	1	1	1	Fowler, ss	5	2	2	0
Bond, 2b	5	1	3	1	W.C.Bass,3b	4	0	1	1
Brewer, cf	5	0	0	0	F.Bass,p	4	2	2	0
Bynum, lf	5	0	1	1	Newsome, cf	4	2	1	0
V'Br'lin, rf	2	0	0	0	Sims, rf	3	0	0	0
Ridgew'y,rf	1	0	0	0	Taylor, c	4	0	2	0
Justus, c	4	0	1	1	Miller, 1b	4	0	2	0
Ebert, p.	3	1	2	0					
Totals	35	4	8	6	Totals	38	10	13	1

Score by innings: R.
Grace Methodist ....101 200 000— 4
Lutheran Church of the R. .501 102 10x—10

Summary: Two-base hits, Fowler; three-base hits, F. Bass, Bond, Justus; home run, Bond; stolen bases, Woodall, VanBrocklin, Ebert, McCrorey, Newsome; struck out, by Ebert 5, by F. Bass 7; bases on balls, off F. Bass 4, off Ebert 1. Umpire, Newman.

SCHEDULE FOR MAY 12.

Druid Hills Baptist at West End Baptist, Mosely park.

Westminster Presbyterian at Lutheran Church of the Redeemer, large Grant park.

Pryor Street Presbyterian at Grace Methodist, Henry Grady field.

Records Fall In Tuskegee Relay Meet

Atlanta Teams Make Good Showing But Tuskegee Wins Point Margin.

Tuskegee, Ala., May 5.—(Special.) Competing in a field of 180 contestants representing 20 colleges and secondary schools, the greatest galaxy of colored athletes ever assembled in a track and field meet, Tuskegee institute emerged with highest honors, capturing first place at the second annual relay carnival held at Tuskegee institute Saturday afternoon.

To the Tuskegee trackmen was awarded the handsome Liberty Life Insurance company trophy for winning the two-mile college relay. Other relays won by Tuskegee were the half-mile, for which the Chicago-Tuskegee club trophy was awarded, and the four-mile event, carrying the Willis I. Peek trophy. Hampton institute of Virginia won the two events for which she entered teams. Clark university with E. Baker wearing their colors was well represented, winning two first places, two second places and one third. Clark also won the tennis championship doubles.

One of the most sensational events in the meet was the high jump which ended in a duel between Thompson, of Morehouse, and E. Baker, of Clark university. Thompson won with a new record of 5 feet 8 1-2 inches.

SUMMARY.

100-Yard Dash: Won by Collins, Fort Valley; Lewis, Alabama State Normal, second; Robinson, Wilberforce university, third. Time, 9.8 (new record).

Two-mile High School Relay: Won by Voorgees institute; Howard academy, second. Time, 9:21.

Two-mile College Relay: Won by Tuskegee; Talladega, second; Moorehouse, third. Time, 8:35:9 1-10.

Broad Jump: Won by Roberts; Clark, second; Moon, Atlanta, third; Thomas and Cook, Tuskegee tied. Distance, 21 feet 7½ inches (new relay record).

Discus: Won by Tadlock, Tuskegee; Moore, Wilberforce, second; Ford, Atlanta, third. Distance, 114 feet 5½ inches.

One-fourth-Mile College Relay: Won by Tuskegee; Atlanta, second; Claflin, third. Time, 46:3 (relay record).

Javelin Throw: Won by Hall, Alabama State Normal; Fowlkes, Atlanta, second; Moon, Atlanta, third. Distance, 143 feet 10 inches.

220-Yard Low Hurdles: Won by Pearson, Talladega; L. Smith, Tuskegee, second; E. Baker, Clark, third. Time, 27:6.

Medley High School Relay: Won by Voorhees institute; Tuggle institute, second; Paine college, third. Time, 4:1.

Running High Jump: Won by Thompson, Moorehouse; E. Baker, Clark, second; Sexton, Walker Baptist, third. Distance, 5 feet 8½ inches (new relay record).

College Half-Mile Relay: Won by Tuskegee; Atlanta university, second; Fort Valley, third. Time, 1 minute 37 4-10 seconds (new relay record).

Four-Mile College Relay: Won by Tuskegee; Walker Baptist, second; New Orleans, third. Time, 22 minutes (relay record).

Sprint Medley College Relay: Won by Hampton institute; Tuskegee, second; Claflin, third. Time, 2 minutes 31.6 seconds (relay record).

Half-mile High School Relay: Won by Howard academy; Paine High school, second; Tuggle institute, third. Time, 1 minute 41 8-10 seconds.

One-Mile College Relay: Won by Hampton institute; Tuskegee, second. Time, 3 minutes 29.9 seconds (new relay record); Tuggle institute, third; Paine, fourth. Time, 4 minutes 1 second.

City League

Southside, the new team in the City league, defeated Quality Doughnuts by the overwhelming score of 31 to 2 in their first game of the season. Keeping the box score was out of the question for an amateur scorekeeper, but the total score is fairly accurate. The heavy hitting of the Southside against the offerings of McDevitt was the feature of the game.

Southside has a goodly number of their baseball murderers back from the squad that tore up the horsehide last year, and should furnish some excitement in the City league. Vinning and Bruant was the battery for the Southside and McDevitt and Elder for the Doughnuts.

Atlanta Joint Terminal won from Whittier Mills in spite of their ninth inning rally which netted them three runs. Sammons, hurling for Whittier, had one bad inning, the third, when the railroaders pushed five runs over. Aside from that he pitched a fine game. Errors by his team were the cause of most of the runs. In the final frame the heavy end of the batting order was up and three runs were scored before the final out was made. Osmer made a home run, while Hammontree and Price knocked triples, and Ford knocked a double.

Joint Terminal plays Georgia Tech, at Grant field, next Tuesday and will give the Jackets a chance to revenge their defeat of last Tuesday.

Score by innings: R.
Joint Terminal ....005 001 000—6
Whittier ....000 100 003—4

Two rallies after the game seemed to be lost enabled the Exposition Mills team to stage a comeback in Saturday's game to beat Fulton Bag and Cotton Mills, 6 to 5. Fulton scored 5 runs in four innings while the Exposition was held to a blank. Then White, who was pitching, swapped places with Walker, who was in center field, and then business began to pick up. Walker held the enemy to one hit and no runs in the remaining five innings, while Cronic started rallies in the seventh and ninth innings that scored two runs each. White hit once and stole third and home for the second run.

The hitting of White, with three out of four, and Garvin who banged out a homer featured the game.

Score by innings: R.
Exposition .... 000 020 202—6
Fulton Bag .... 120 200 000—5

Summary: Two-base hits, Cronic, Stone, Whitney; home run, Garvin; struck out, by Sappenfield 6, by White 1; innings pitched, by Sappenfield 9 with 9 hits, by White 4 with 6 hits, by Walker 5 with 1 hit.

With the score of 12 to 7, the Buick Motor company base trotters laid the Scottdale Mill boys down to rest. Farmer, of the Mill boys, however, socked the pill for the only home run of the game and thus got four hits out of five time before Bankston, the opposing pitcher. At the rate the Scottdale men were going in the last two innings, they might have tied the Buicks had the game lasted four or five innings more.

Score by innings: R.
Buick Co. .... 015 212 100—12
Scottdale Mill .... 300 100 111— 7

Piedmont League

Camp's relief pitching enabled the Buckhead team to check a rally of the Park Street boys and eventually emerge victors in a very close Piedmont league game, 8-7.

Eleven of the 12 men to face him were retired via the strikeout route. This was probably a record in local baseball.

Score by innings: R.
Buckhead Baptist ....220 300 100—8
Park Street ....300 310 000—7

Two-base hits, Lemmon 2; struck out, by Camp 11. Umpire, Craton.

The Peachtree Christian turned in a win again, this time very decisively, over the Boethian Juniors. The final score was 29 to 12. The game was loosely played throughout, with ten miscues between the two teams. Johnson and Harris, for the winners, hit three out of four and three out of five, respectively.

Score by innings: R.
Peachtree Christian ......053 3411 300—29
Boethain Juniors ....104 200 020—12

Inman Park won a close game from the strong Ponders Avenue nine by 16 to 13. Numerous errors were made, six by the winners and seven for the losers. C. Ogle, on the mound for the losers, gave up 20 hits and was poorly backed by his teammates. E. Hays for the winners gave up 13 hits. Jones and Barnes, for the winners, had a great day with the stick, connecting with five out of six and four out of five, respectively.

Score by innings: R.
Inman Park ....121 306 300—16
Ponders Avenue ....300 211 220—13

Air Mail Helps In Atlanta Drive For Convention

The air mail has been used to advantage in the recently opened campaign to bring the 1929 convention of the National Education association to Atlanta. The invitation, signed by several civic bodies and educational leaders, was sent to J. W. Crabtree, secretary of the association, at Washington, by the first northbound mail to leave Atlanta and Mr. Crabtree's acknowledgement of its receipt was received less than 48 hours later by the Atlanta Convention and Tourist bureau.

Nearly a score of educational leaders meeting on May 2 made plans for an intensive campaign to bring this convention with its 10,000 delegates to this city in July, 1929. It was decided at this meeting that in order to gain this end it is imperative that three objectives be first attained.

In the first place the membership of the association in Georgia must be greatly increased before the closing of school in June, since Atlanta must be prepared to offer its highest inducements when the association meets in Minneapolis, July 1 to 6.

The second requisite is that a large Georgia delegation attend the Minneapolis gathering and boost intensively and extensively for their capital city.

The third essential is the enlistment of the aid of delegations from as many states as possible and pledging their delegations to support of Atlanta's campaign.

The educational group has not had a convention in the south since 1900, when Charleston, S. C., was the host city. One of the objections to the Dixie cities which have tried to get the gathering has been the claim of excessive temperatures. This objection does not hold when applied to Atlanta for an examination of the weather bureau records for the past 40 years shows the average daily temperature of 78 degrees for the first seven days in July.

A committee to handle Atlanta's campaign has been formed with M. L. Duggan as its head. This committee will hold its next meeting in room 14 at the Biltmore hotel on Monday, May 14. The chairman expressed the hope that superintendents of schools who will be in the city attending the Rotary convention at that time would attend the meeting. All others who are interested in bringing the association here also are invited to attend.

Congressman Better.

Washington, May 5.—(AP)—Representative Oldfield, of Arkansas, has recovered sufficiently after a recent operation for appendicitis to enable him to be moved from a city hospital to his residence.

Have Your Spark Plugs Inspected Free!

You are not getting power, speed and getaway unless your spark plugs are properly adjusted and in good condition.

We will be glad to inspect your spark plugs—*free of charge.* No obligation at all—this is just part of our service to the motoring public.

Dobbs Tire Co.
West Peachtree and Mills Sts. IVy 5646
1133 Euclid Ave., N. E. IVy 3939

We Carry a Complete Stock of
CHAMPION Spark Plugs
TOLEDO, OHIO

Automobile Equipment
And General Hardware

Our stock is complete, and we offer you prompt and courteous service and right prices whether purchases are large or small.

See your nearest dealer
E. L. Johnston Auto Supply Co.
548 Spring St.

Champions For Every Engine Everywhere

Snappy Commercial Jobs of Lambeth-Eskridge Co.

Here are three attractive commercial cars delivered last week by the Lambeth-Eskridge company to Atlanta concerns—the American Cigar company and the Pierce Certified dairy. They are Graham commercial cars, handled by the well-known local Dodge and Graham dealers.

School Graduates Wanted By Employers, Says Bureau

Youth, especially youth educated in the high schools and colleges, is demanded by the average employer applying to the Community Employment service, according to Miss Frances Hunter, who is in general charge of the office.

Above the school age, women are more in demand than men. This is disclosed in the March report of the bureau's activities, which showed that 149 women were placed in employment during that month against only 56 men. Employers called for 158 women and only 77 men.

"Parents generally should realize the fact that employers these days want graduates," Miss Hunter said. "They may be college or high school graduates, but they must be graduates. One or even two years in the high school is not enough.

"The corporations take these young people into their organizations and train them."

There is no definite age limit, Miss Hunter said. Employers will take skilled accountans, for instance, up to 40 years of age. Fifty or more is no handicap for a carpenter. Generally speaking, youth is preferred. Under 30 is generally the requirement, and in certain classes of office work under 25.

Strange to say younger men are being demanded as night watchmen. There used to be no age limit.

The most hopeless applicants for work, Miss Hunter said, are men around 30 who have no special training.

Speaking generally Miss Hunter said there had been some improvement in the employment situation during the past six months. She mentioned certain lines of work which had felt this improvement.

The saddest part of the employment situation, Miss Hunter said, is the plight of handicapped men and women. The handicap may be age, blindness or some kind of deformity.

A survey is being made with the idea of providing some means of support for this class of applicant, and she was hopeful that this problem could be solved.

ATLANTA-MIAMI AIR MAIL ROUTE SURVEY STARTED

Survey of the air mail route from Atlanta to Miami started Saturday. Alvin W. Smith and other officials of the department of commerce flew from Atlanta to Macon during the day to investigate landing facilities between the two cities, and to map the route for lighting purposes.

The Atlanta-Miami route is scheduled to open next fall, when the lighting is completed. The New York-Atlanta-New Orleans route already is open, and it is expected that the Chicago-Atlanta route will open next fall.

Robert Strickland, Jr., Will Address Meeting Of Atlanta Credit Men

Robert Strickland, Jr., vice president of the Fourth National bank, will address the members of the Atlanta Association of Credit Men Monday night at their meeting at the Atlanta Athletic club. He will discuss business conditions.

The committee on nominations has named the following men as officers for the coming year: P. M. Williams, president; D. T. Davis, first vice president; H. C. Nowell, second vice president, and C. E. Allen, treasurer. These choices and any others who may be named from the floor will be voted upon at this meeting.

More Than Seven Out of Ten Cars

use Champion Spark Plugs. This preference for Champion is due to the fact that Champion has proved that it is the better spark plug.

Free Spark Plug Inspection Tharsday
Nichols' Service Station
791 Marietta St.
HEm. 9316

GIRLS' HIGH SCHOOL DRAMATIC GROUP TO PRESENT PLAY

The Girls' High School Senior Dramatic club, on May 12, will present "Quality Street," by J. M. Barrie, as the 1928 senior play, at the Atlanta Woman's club, at two performances, matinee and evening.

The natural charm of the famous play will be enhanced by the charm and beauty of the Girl's High seniors, who are being carefully drilled in the manners, dancing and coquetting of the century past. Colorful costumes against simple English settings and appropriate music by the Girls' High orchestra will surround the already romantic play with an added air of romance.

Tickets may now be purchased from any Girls' High senior.

CHRISTIAN SCIENCE LECTURER SPEAKS IN ATLANTA TODAY

A. Hervey-Bathurst, C. S. B., of London, England, a member of the board of lectureship of the Mother church, the First Church of Christ, Scientist, in Boston, Mass., will deliver a free lecture to the public on "Christian Science: the Revelation of Truth," in Keith's Georgia Theater at 3 o'clock this afternoon.

The primary aim of Mr. Bathurst's address is to acquaint the public with absolute facts concerning the teachings of Christian Science as discovered by Mary Baker Eddy.

This lecture is sponsored by Second Church of Christ, Scientist, this city.

Toccoa Falls School To Hear Dr. Houghton At Commencement

Toccoa Falls, Ga., May 5.—Four states and two foreign countries are represented this year in the graduating class of Toccoa Falls institute. Florida heads the list with eight, five young women and three young men. Georgia has six, four young women and two young men. The other states represented are Texas and Virginia. Foreign countries are England and Cuba, England's representation being one, and Cuba's one. The total number of graduates is 18, as follows: Florida, Mr. and Mrs. L. G. McKibben, Miss Beuna Smith, Miss Frieda Minder, all of Tampa; Miss Frances Randolph and Miss Louise Goethe, both of Bradenton; Hjalmer Berg, Miami; Robert Anderson, Coral Gables. Georgia, Miss Mabel Bailey, Miss Rebecca Donaldson, both of Atlanta; Miss Catherine Von Dolteren and Hugh White, both of Savannah; Quintus Roseberry, Scottdale; Miss Lillian Sue Smith, Toccoa Falls; Miss Imogene Whalin, Fort Worth, Texas; Miss Alyce Payne, Richmond, Va.; Miss Nell Yeates, London, England; Miss Marea Levin Piacetus, Cuba. Miss Bailey is the class president.

Dr. William Houghton, of Atlanta, will deliver the commencement address May 31 at 8 p. m. in Chapel hall.

Dog Inoculation.

Quitman, Ga., May 5.—An edict has gone forth that all Quitman dogs must be given the anti-rabies treatment before June 1, and must wear a tag showing inoculation has been given. Impounding of dogs and a fine of $5 is the penalty for non-compliance.

COWEN WILL DISCUSS PALESTINE CONDITIONS

Charles A. Cowen will be the next in the series of notable Jewish speakers now being brought to Atlanta under auspices of the Atlanta Zionist district, according to announcement Saturday by Charles W. Berman, first vice president of the district.

Mr. Cowan, who is a New York attorney, journalist and social worker, will talk at the Jewish Progressive club, at 8 o'clock Thursday night. The meeting is open to the public.

One of the fascinating orators of American Jewry, Mr. Cowan is an authoritative speaker on social and economic conditions, having studied these elements in travels throughout America and abroad. Mr. Cowen has been

CHARLES A. COWEN.

a member of the national executive committee of the Zionist Organization of America for many years and was associated with Justice Louis D. Brandeis and Dr. Stephen S. Wise in organizing the provisional Zionist committee during the world war.

As a journalist, Mr. Cowen has contributed articles on historical and sociological subjects to various papers and magazines. He was editor of the Maccabean magazine in 1914. Mr. Cowen only recently returned from a tour of Palestine and is acquainted with the latest trend of social and economic conditions there. This is expected to be the basis of his talk here.

STOKES PRAISES SOUTH'S GROWTH IN TRADE JOURNAL

Characterizing the south as the "fastest growing section of the nation," John W. Stokes, district secretary of the United States Chamber of Commerce, and in charge of the newly opened Atlanta office, in the May issue of the Southern Merchant, an Atlanta trade journal, tells of the work the chamber plans to do in this section and of its organization and aims.

Another article in this issue is a feature on cotton and its multiple qualities and the fact that it is the most important fibre used by man not only in the economic and social life of the south, but of the nation and world as well.

DIXIE AIR SERVICE IS ORGANIZED HERE

Organization of the Dixie Air Service by three young Atlantans, with headquarters at Tuggle field, Decatur, was announced Saturday. The new company was formed by James R. Townley, George W. Hanson, Jr., and James T. Williams, and has been incorporated.

The Dixie Air Service has obtained the Georgia agency for the American Eagle Airplane company, of Kansas City, and one of this company's ships is now at Tuggle field, having been flown to Atlanta by Neal Stewart. Plans are being made to buy another plane and build a landing field and hangar at Idlewood amusement park on the Stone Mountain road.

Collapses at Golf.

Chicago, May 5.—(AP)—George A. Thorne, 57, son of the late cofounder of Montgomery Ward & Co., and himself an official of that company, died suddenly yesterday. He collapsed on a golf course and died soon after in a hospital from an attack of apoplexy.

JETTON IS HONORED BY NORRIS COMPANY

James S. Jetton, widely-known Atlanta business man and sales manager of the Norris Candy company, has been elected to a vice presidency in the concern, it became known Saturday.

Mr. Jetton has been associated with the Norris company for the past five years, and it is understood that his appointment as vice president was in recognition of the splendid results he has secured as manager of the concern's sales forces. He will continue in his capacity as salesmanager, it was stated.

Mr. Jetton has had widespread experience in selling and is known as one of the most progressive and capable men in this line in this section. Previous to becoming associated with the Norris company he was connected with the sales organization of the Lippincott company in Cincinnati.

SONS OF AMERICA MEET WEDNESDAY AT AMERICUS, GA.

Americus, Ga., May 5.—The Georgia state camp, Patriotic Sons of America, will meet in Americus next Wednesday for a session of one day. The delegates will gather in the Wheatley building and the address of welcome will be delivered upon behalf of the city by Colonel W. P. Wallis, while Captain G. Lester Williams will welcome the visitors on behalf of Washington camp, No. 24, P. O. S. of A.

J. L. Denniston, state vice president, will respond to both addresses. Herman A. Milner, National M. of F., will represent the national organization at the meeting here, and the afternoon session will be devoted wholly to the transaction of routine business. E. J. McMath, of Americus, is state president of the organization, and about 25 delegates are expected to attend the meeting here.

WOMAN IS FOUND WITH GUN WOUND IN SIDE OF HEAD

Mrs. G. E. Thrash, 31, of 396 East Georgia avenue, is in a serious condition at the Georgia Baptist hospital as the result of a pistol wound, said by police to have been self-inflicted.

According to the report of Patrolmen John D. Wood and F. M. Bell, Mrs. Thrash was found on the floor in her home with a wound in the side of her head when Mrs. Charles Gatlin, her mother, heard the shot and rushed into the room. No cause for the act has been learned.

SUMTER TO WAGE WAR ON MOSQUITO

Americus, Ga., May 5.—Dr. W. H. Houston, county health commissionet here, is beginning early on his annual fight against mosquitoes in Sumter county. L. W. Clarkson, a sanitary engineer attached to the field staff of the state board of health, has been induced by Dr. Houston to visit Sumter county, and next Friday will make a complete survey of the community about Plains, 12 miles west of Americus.

Dr. Houston will cooperate with Mr. Clarkson, and after the sanitary map of Plains has been completed, citizens residing in that community will be properly instructed concerning drainage necessary for the complete elimination of mosquitoes and malaria. Other parts of the county have already been mapped and drained, and Dr. Houston states that with proper cooperation of every resident mosquitoes here can be wholly annihilated.

MONTEZUMA SCHOOL WILL CLOSE MAY 21

Montezuma, Ga., May 5.—(Special.)—The first event of the commencement exercises of the Montezuma school was a banquet Friday night when the junior class entertained the senior class, the high school faculty and a few friends. The graduation exercises will be held on Monday evening, May 21.

The senior class, which numbers 30, is as follows: Florence Averill, Corine Brown, Carolyn Collier, Minnie Lee Craig, Aldreda DeVaughn, Mary Felton, Jennie Fowler, Maria Forehand, Urney Fields, Clara Martin Guerry, Madelle Heath, Catherine Hicks, Martha Hicks, Mary Hill, Ruby Highsmith, Tommie Lewis Kicklighter, Margueret Leach, Eloise Parker, Frances Saunders, Pazette Smith, Lois Sorrels, Willie Maude Riddle, Wayne Ellis, Durward Fowler, James Heath, Perry Johnston, Virlyn Jones, Fred Peed, Reid Whiteside, John Reid.

Have your Spark Plugs Inspected Free!

Monday Afternoon
Universal Garage
1012 Peachtree St.
HEm. 1378

Champions For Every Engine Everywhere

Atlanta Girl, 10, Is Given Chance To Win Stage Fame

MISS NOREEN ANDERSON TO TOUR COUNTRY

Mayor I. N. Ragsdale is shown presenting a beautiful engraved fountain pen to little Miss Noreen Anderson, local stage artist, when she called on him at the city hall at his invitation. Miss Anderson is known as Atlanta's stage prodigy.

Another Atlanta girl has won recognition in theatrical circles and soon will be booked for a tour of the country on the Lucas and Jenkins circuit, it was announced Saturday.

Ten-year-old Miss Noreen Anderson, daughter of Mr. and Mrs. J. W. Anderson, of 951 Boulevard, S. E., is the lucky entertainer, and she is said to be one of the most original artists who ever played in Atlanta. For several weeks she has been the star of Paul Short's follies and has created much favorable comment in local theatrical circles.

Last week she was one of the star entertainers at the annual dinner of the South Boulevard Improvement club, and during the offering, she staged a "take-off" on Mayor I. N. Ragsdale. Hizzoner liked it, and invited her to visit him at his office. She accepted, and he presented her with a beautifully engraved fountain pen.

Miss Anderson is a student of the Slaton school, and registered the highest rating ever accorded a student in the intelligence tests which are an annual event at the institution. She makes "As" in all her studies and still finds time to play before the footlights.

SOVIET SPLENDOR VIES WITH SIMPLE ATTIRE OF KING

Moscow, May 5.—(AP)—The soviet republic's first royal visitors since that government's inception outdid their hosts in simplicity of dress here last night.

At a reception by the foreign office in honor of Amanullah Khan, emir of Afghanistan, the visiting king appeared in a simple khaki uniform in marked contrast to the finely tailored frock coats, sashes and medals of many of his soviet hosts. The queen herself was dressed in a pale blue evening gown of severe cut and with few jewels.

More Than Seven Out of Ten Cars

use Champion Spark Plugs. This preference for Champion is due to the fact that Champion has proved that it is the better spark plug.

Auto Electric & Magneto Co.
588 Peachtree St.
HEm. 0986

MAN BOUND OVER ON MONEY ORDER FORGERY CHARGE

Charges of forging the indorsement on a postoffice money order for $32 resulted in Will White, alias W. B. Bridges, being bound over to the federal grand jury under $1,500 bond Saturday when he appeared before United States Commissioner E. S. Griffith.

The government alleged that White forged the indorsement on a money order made out to the Georgia Motor company from Augusta.

RAIN DELAYS START OF SPANISH AVIATORS

Seville, Spain, May 5.—(AP)—Heavy rain here prevented the start at dawn of the flight of the Spanish aviators, Jiminez and Iglesias, in their plane "Jesus of the Mighty Power," presumably to Havana.

While the flight has been characterized from the start as a Seville-Havana flight, the aviators themselves have been non-committal as to their destination, and have intimated that they intended flying to India.

JAMES MARCUS SHAW SUCCUMBS AT TIFTON

Tifton, Ga., May 5.—(AP)—James Marcus Shaw, 57, former sheriff of Tift county, was found dead in bed at the home of his daughter, Mrs. B. G. Mathis, this morning. He had served as sheriff of Tift county for 12 years.

A widow and eight children survive. Funeral services will be held here Sunday afternoon.

Come In And Let Us Tell You Why

It is Real Economy to Use a Complete Set of New Champion Spark Plugs

Free Inspection Wednesday Afternoon
Miller's Minute Auto Service
3070 Peachtree Road
Buckhead
Also Peachtree Road at the Creek

Champion National Change Week—May 6 to 12

Install CHAMPIONS now!

ONCE again Champion reminds you that to enjoy perfect engine performance during the next twelve months you should install a complete new set of spark plugs now.

All car manufacturers recommend and hundreds of thousands of motorists are changing spark plugs every year to insure better and more economical car operation.

You should renew even Champion Spark Plugs, which give much better service for a much longer period than any other spark plug.

If you have used your spark plugs more than 10,000 miles, a new set of dependable Champions will noticeably improve power and speed *and save their cost many times over in less gas and oil used.*

Make Champion National Change Week—May 6th to 12th—your yearly reminder to install a complete new set of Champions. Any one of more than 100,000 dealers will be glad to serve you.

Champion—for all cars other than Model T Ford—75c
Champion X—for Ford Model T—60c
Champion 3X—for new Model A Ford—75c

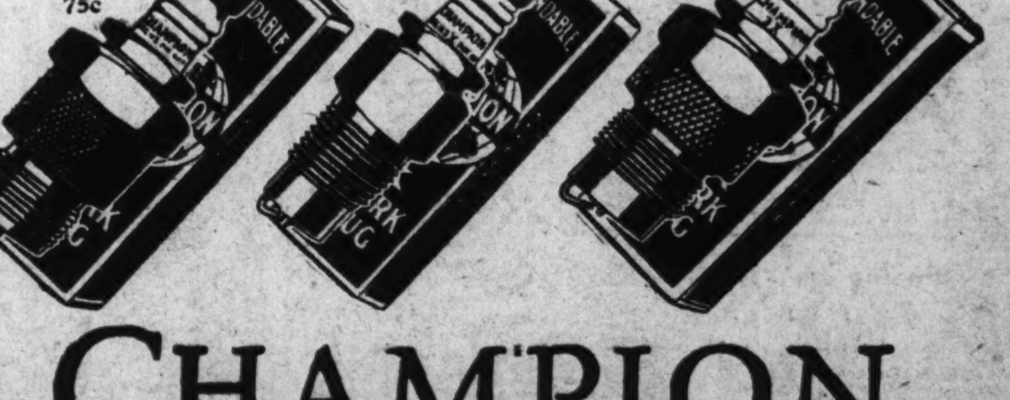

CHAMPION Spark Plugs
TOLEDO, OHIO

Any Champion dealer will gladly render *free* Spark Plug Inspection Service during Champion National Change Week

CHRYSLER TO MAKE DESOTO

The identity of the manufacturer sponsoring the new DeSoto Six which has aroused so much speculative interest among motorists this past month was today definitely revealed in an announcement setting forth the names of officers and directors of the DeSoto Motor corporation, and listing among them Walter P. Chrysler and the principal executives of the Chrysler corporation.

The president of the DeSoto Motor corporation is J. E. Fields, who is vice president in charge of sales of the Chrysler corporation.

Charles W. Matheson is vice president in charge of sales for DeSoto. Mr. Matheson was formerly vice president in charge of sales for Dodge Brothers, and later vice president in charge of sales for Oakland and Pontiac.

Another vice president of the DeSoto Motor corporation and also its treasurer is B. E. Hutchinson, who for many years has been vice president and treasurer of the Chrysler corporation.

The DeSoto board of directors, as announced, includes the foregoing officers and the following well-known automobile executives: Walter P. Chrysler, chairman, who is also president and chairman of the board of directors of the Chrysler corporation; W. Ledyard Mitchell, who is vice president and general manager of the Chrysler corporation; Fred M. Zeder, vice president in charge of engineering of the Chrysler corporation, and K. T. Keller, vice president in charge of manufacturing of the Chrysler corporation. F. A. Morrison will be secretary of the DeSoto Motor corporation; E. A. Davies, assistant treasurer, and L. A. Moehring, comptroller.

In answer to questions about the new car President Fields said:

"The new DeSoto Six will bring to motorists an entrely new conception of value in the moderate-priced six-cylinder market. It will have all the unique advantages of Chrysler's rich background of experience in designing, engineering and manufacturing. Sponsored by Chrysler, it will instantly proclaim its Chrysler parentage and its Chrysler heritage of standardized quality, but will not compete with any of the four Chrysler lines. We believe that its excellence is so apparent that people will immediately recognize it as far, very far, in advance of all offerings in its field."

How Ford's Model 'A' Oil System Works

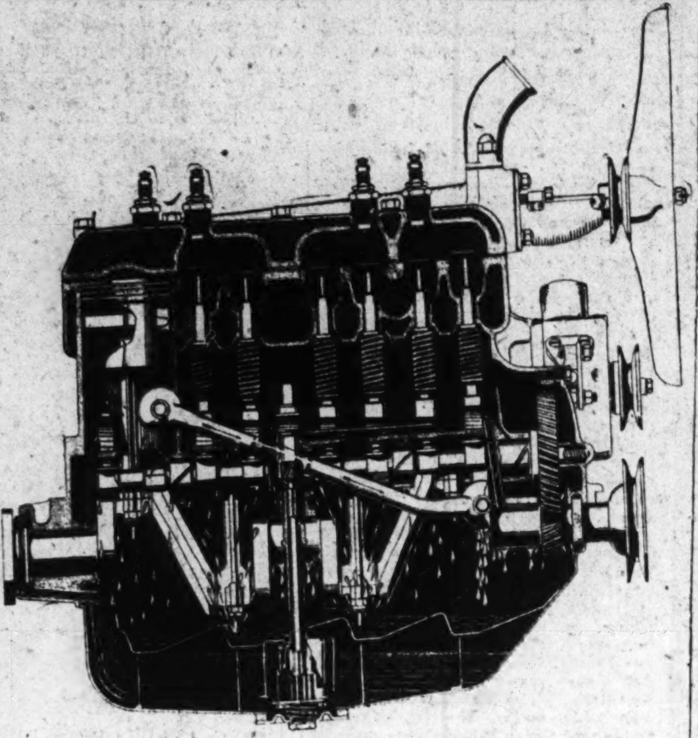

The above drawing of a cut-out section of the engine of the new Ford model "A" car shows the motor lubrication system, a combination of pump, splash and gravity feed. This system is one of the reasons for the remarkable efficiency of the new Ford motor.

The engine lubrication system of the new model A Ford car is a combination of pump, splash and gravity feed which is an exclusive Ford development.

In design and in operation it is simple and positive and repeated tests have shown it to be ideally suited to this somewhat revolutionary type of four-cylinder, medium-speed, medium-compression motor.

The oil pump is located in the bottom of the crank-case and is run off a gear on the camshaft. It is enclosed in a fine mesh wire screen through which the oil filters before it is pumped into the valve chamber. The screen is surrounded by a shield so that the oil is pulled through it, rather than flowing in by gravity. The oil flows into the valve chamber in a continuous stream whenever the engine is running, but is in no sense a "forced" feed. It is rather the full load of the pump being delivered in a smooth, flowing stream. The principal purpose of delivering the oil to the valve chamber is to provide direct gravity feed lubrication to the bearings of the crankshaft. However, it also supplies exceptional lubrication for the valves, giving better and quieter action, and by gravity to the front and cam-shaft bearing.

Small pipe openings lead down from the valve chamber to the crankshaft mail bearings and oil flowing down these by gravity provides an abundance of lubrication. The bottom of the valve chamber is so arranged, through the use of small, inbuilt dams to provide reservoirs of oil for each main bearing pipe opening.

As the engine rests in the chassis on a three-degree angle, sloping to the rear, the oil arriving in the valve chamber flows back, filling the first reservoir; then over the little dam, filling the second reservoir, and then over again to the third and last reservoir. From this point the overflow oil is carried by an external pipe down to the front end of the oil pan in the crankcase where it flows back over the pan, filling the troughs through which the connecting rods are lubricated and from which all other moving parts are sprayed by the splash system. From the pan the oil flows to the bottom of the case to be pumped back again.

This rather unique system of engine lubrication is responsible in large measure for the excellent performance of the motor at a wide range of speeds and under all climatic conditions. When the model A car was in its experimental stages much of the road test work was done in midsummer, yet there never was a single instance of engine overheating.

SPEED RACES HELPING AUTOMOBILE ENGINEERS

Flint, Mich., May 5.—The huge stands at the Indianapolis Speedway will echo in a few days to the staccato roar of racing engines in the qualifying heats which precede the annual international speed classic. Then a few days more, and thousands will be flocking to the Hoosier city for this headliner among the year's speed events.

Automobile makers' interest in the sweepstakes is little less keen than the interest of those who attend purely for the thrill. For from their viewpoint the 500-mile grind on Memorial day is a laboratory test of the most portentous kind. A merciless trial of stamina, which only the fittest can hope to survive—a searching scrutiny under which every tiny detail of engineering, design and workmanship must pass. Chance enters into the result very little. Consequently the findings reached are of immense interest, not only to the manufacturer but to the motor-buying public.

Few automobile manufacturers have found in the activities of the speed fraternity such cause for gratification as the Buick Motor company. Not only valve-in-head engines, which have powered every Buick car, but mechanical four-wheel brakes, which Buick pioneered, have been abundantly proved in these relentless tests. Every important race since 1910, both at Indianapolis and elsewhere, has been won by a valve-in-head engine. Both Major Segrave and Captain Campbell, who recently shattered Segrave's world record at Daytona Beach, with 206 miles an hour, drove valve-in-head cars.

It was just one year ago that Lindbergh, in a valve-in-head engined plane, electrified the world with his Paris flight. In the intervening months, a dozen scarcely less spectacular achievements of the air have added to the prestige of valve-in-head design. All in all, experience on land, in water and in air, wherever a capacity to deliver maximum power for sustained periods is required, has written an indelible testimonial to this type of construction.

The valve-in-head Buick engine of today, in Buick's engineers' opinion, is the nearest approach yet made to a perfected power plant. Its outstanding point of design is the circular combustion chamber, which fits over the bore in the cylinder block perfectly, so as to concentrate the full force of the explosion upon the piston. In no other engine is this principle—the same as applied in artillery—possible of use.

Buicks Carry Him 1,000,000 Miles

Major W. B. Montgomery, shown here beside his 19th and latest Buick, boasts that these cars have carried him well over a million miles! Several of these cars gave him 50,000 to 75,000 miles of satisfactory service apiece, he writes. The major believes implicitly in Buick's slogan: "When better automobiles are built, Buick will build them."

AUTO DEALERS URGE NEW SPARK PLUGS

Local automotive equipment dealers, from May 6 to 12, will unite with the Champion Sprak Plug company, in pointing out to motor car owners the actual economy of installing a complete new set of spark plugs in their cars if their present plugs have been used 10,000 or more miles, or have been in use more than a year.

The occasion is the Champion company's fourth annual national change week. During the same week a year ago more than a million owners are estimated to have made the change.

Local dealers also announce they will give free spark plug inspection service throughout the week to all motor car owners.

Proof of the increased general effectiveness of a motor car engine, to a degree more than sufficient to pay for the cost of the new spark plugs, has been definitely determined by more than 2,000 laboratory and road tests conducted by the Champion Spark Plug company and by automobile manufacturers themselves.

According to local dealers the difference between an old and a new set of spark plugs is the difference between a weak spark and one of full strength—between only a partial combustion of the gas mixutre, loss of power, engine sluggishness, greater oil consumption, slower speed and actual loss in fuel, as against a hot, intense spark of full strength, which cases complete combustion and consequent development of maximum power from the fuel used.

"New spark plugs will cost you nothing," they add. "A complete new set more than pays for itself in oil and gasoline saved, without considering the improved engine performance which it insures."

In the Spring

all Nature is bright, new and gay. Does your car match her mood? Drive by and let us suggest how we can make it look as spick and span as a new model.

A. C. Miller & Co.
17 COURTLAND STREET N.E.
— WRECKED BODIES REBUILT —
DUCO REFINISHING-FENDERS STRAIGHTENED
Phone WALNUT 1991-1992
"Pleasing Our Customers Since 1889"

Religious School To Open Annual Sessions Today

The eighth annual session of the Atlanta Standard Training School for Religious Workers will begin at 3 o'clock this afternoon at the Wesley Memorial Methodist church. Today's meeting is for the purpose of organize the school, after which classes will convene for lesson assignments and enrollment. The regular sessions are to start Monday night and will be held every night through Friday. The daily program starts with a supper, served in the church at 6:15 o'clock, immediately after which there will be a 15-minute devotional period. Following the devotionals will be the first class period, from 7:15 to 8:15 o'clock, then an intermission of 15 minutes, with the second and last class period from 8:30 to 9:30 o'clock.

The school, which is designed, primarily, for the instruction of those interested in various phases of religious work, is divided into beginners, primary, junior and intermediate-senior departments and has a faculty of nine persons. The school is in charge of a board of directors, of which W. P. Bloodworth is chairman, having succeeded the late Joel Hunter in this position.

The courses are divided into two general units and seven specialization units, each under the direction of a faculty member. Dr. Gilbert T. Rowe, of Nashville, Tenn., editor of the Quarterly Review of the church, has one of the general units, "The Meaning of Methodism." Dr. Rowe will use a book of which he is the author in this course. The other general unit is on "The Home in Society," and has as its instructor Dr. S. B. Winchester, who is secretary of Christian education in the Federal Council Church of Christ in America. The specialization units include the following courses: "The Cradle Roll Child," Miss Willette Allen, instructor; "Beginner Lesson Materials," Mrs. H. D. Guerrant, instructor; "Primary Lesson Materials," under Mrs. W. B. Ferguson; "Junior Lesson Materials," with Mrs. Clay E. Smith in charge; "Intermediate-Senior Lesson Materials," Dr. H. H. Harris, instructor; "Young People's Psychology," taught by Professor E. C. Rece, and a course in city school management under the Rev. Clem Baker.

SLUMS IN AMERICA ARE DISAPPEARING, SAYS HOUSING MAN

Memphis, Tenn., May 5.—(AP)—Slums and slum life in American cities are disappearing, Bernard J. Newman, of the Philadelphia Housing association, said in an address read before the health division of the national conference of social work today. Mr. Newman was unable to be present.

"The most hopeful sign of the times with regard to better housing in America," he said, "is the increasing recognition of the fact that slums are not caused by either landlord or tenant, but are rather the consequence of fatal deficiencies in municipal engineering practices.

"Bad housing is mainly the result of the development of American cities without any well thought out plan. This is being remedied, however, for whereas 12 years ago there was only one city in this country with a planning commission, there are now more than 300 with such a body."

Healthful use of leisure time was advocated by Eugene T. Lies, of Chicago, in an address before the neighborhood group of the conference, who declared that "many people are afflicted with what we call sit-itis." Mr. Lies is a special representative of the Play Ground and Recreational association of America.

Praying Jury Finds Trolley Operator Guilty of Murder

Shreveport, La., May 5.—(AP)—After holding a prayer meeting a jury here today found Blanchard Horn, street car conductor, guilty of murdering W. P. McGee on September 15. The jury recommended mercy, which automatically makes the penalty life imprisonment.

The case was given to the jury last night and immediately after retiring from the courtroom the prayer service was held. The verdict was returned this morning.

Horn contended that his wife had been familiar with McGee, who roomed at the Horn home. The woman denied the charge. Recently she divorced Horn, charging cruelty.

Scene of Early Days Reenacted At Valley Forge

Valley Forge, Pa., May 5.—(AP)—A page of American history, written 150 years ago, came to life today on the green hills of Valley Forge.

Costumed men and women, representing General Washington and other revolutionary characters, moved in pageant under the trees of the nation's shrine as part of the ceremonies commemorating the sesqui-centennial of the continental army's celebration of the formation of the French alliance.

Prominent men portrayed various historical characters, and Colonial Dames of America and Daughters of the American Revolution impersonated the wives of officers who attended the celebration in 1778. Detachments from the Pennsylvania national guard represented Washington troops.

After moving across the field in review before "General Washington," the troops were drawn up and as a battery of artillery fired 13 guns, the riflemen started a running fire.

Cries of "Long Live the King of France!" followed salutes by the artillery and the rolling of drums.

The program was arranged by various Pennsylvania societies.

FOURTEEN WOMEN OF GENERAL STAFF TO ATTEND REUNION

At least 14 ladies of General W. D. Harris' staff of the north Georgia brigade of the United Confederate Veterans are planning to attend the general reunion to be held in Little Rock, Ark., May 8 to 12. Staff members report that indications point to one of the largest delegations which has attended a reunion for several years. The headquarters of the gathering in Little Rock will be at the Marion hotel and it is reported the city is exceptionally well prepared to take care of the visiting veterans and the ladies of the auxiliary units.

The Atlanta staff members who plan to make the trip are: Mrs. Walter Lomax, matron of honor; Mrs. J. I. Coleman, assistant matron of honor; Mrs. S. L. Palmer, honorary matron of honor; Mrs. Frank Golden, chaperon; Miss Marion Speer, sponsor; Miss Ruth Speer, assistant sponsor; Mrs. R. M. Carraway, matron of the maids of honor; the Misses Dorothy Harris, Dollie Haralson and Doris Philips, maids of honor. Miss Frances Camp and Miss Mary Reese, of Fairburn, and Miss Sarah Madre and Miss Marion Hamadieu, of Thomasville, maids of honor, will also make the trip.

FIND DEAD BODIES OF YOUNG WOMAN AND TWO OLD MEN

Plattsmouth, Neb., May 5.—(AP)—The bodies of a young woman and two 70-year-old men, each with a bullet hole through the left temple, were found last night by the woman's husband, a railroad worker.

The bodies were in the bottle-strewn dining room of John Varada's home. Varada was one of the dead. Hans Tams and Mrs. Pearl Enbury, 23, were the others.

A note signed by Varada indicated it had been a double murder and a suicide. "They are going to get me, but I got them," the note said. "I am ridding Enbury of his wife." There was more to the note, but it was not made public.

PENNSYLVANIA MINE SCENE OF NEW STRIKE

Hazleton, Pa., May 5.—(AP)—A strike occurred today at the Drifton colliery of the Lehigh Valley Coal company over refusal of the union to accept reduced rates for mining work as a condition for the reopening of several slopes that have been idle for some time. About 800 employees are affected.

LUMBER PLANT FIRE LOSS ABOUT $1,000,000

Laurel, Miss., May 5.—(AP)—The lumber plant of Eastman-Gardiner & Co., here suffered a loss from fire estimated at $1,000,000 late yesterday and plans for immediate rebuilding were announced today by officials of the company. The plant has a $75,000 monthly payroll.

Plans were inaugurated to place in employment approximately 1,000 thrown out of work by the fire by placing night crews in other plants operated by the company and by the resumption of operations day and night at the plant of the Eastman-Gardiner Hardwood company, idle since it was damaged by a storm two weeks ago. Other workmen will be used in clearing the debris from the burned plant and starting preparations to rebuild.

No one was injured seriously in the rapidly spreading flames, though there was barely time after discovery of the fire for workmen to rush to the boiler room and sound the distress signal.

TO HEAR VARE-WILSON ELECTION TESTIMONY

Washington, May 5.—(AP)—Oral testimony in the Vare-Wilson senatorial election contest from Pennsylvania is to be taken by the senate elections sub-committee.

This was agreed upon today at the request of counsel for William B. Wilson, democrat, who was defeated on the face of the returns by William S. Vare, republican, in the senate race of 1926. Counsel said they were not ready to start at this time and the sub-committee gave them two weeks in which to prepare.

Testimony is to be offered in support of the charge by Wilson that there was conspiracy and fraud in the voting in Philadelphia, Allegheny and other counties. Wilson's counsel said they had been waiting for the report of the sub-committee on the recount of the ballots in those counties and also on the report of the Reed committee, which has been examining other documents used in the election.

REFUSE SURRENDER OF BO'SWN'S MATE TO CIVIL OFFICERS

Charleston, S. C., May 5.—(AP)—Lieutenant Paul W. Collins, commanding Charleston advance base B, United States coast guard, this morning refused to surrender to Sheriff J. M. Poulnot, of Charleston, Carl A. Soderberg, boatswains mate, who commanded the coast guard patrol boat 221 when that craft is alleged to have fired on a fishing boat manned by Major Charles Elliott, U. S. A., retired, and Herman Von Harten, both of Beaufort. The warrant for Soderberg's arrest, brought to Charleston last night by Sheriff J. E. McTeer, of Beaufort, charges the coast guardsman with assault with intent to kill and was sworn out by Von Harten.

Sheriff Poulnot and Deputy Sheriff Frank J. Simmons called on Lieutenant Collins this morning and were informed by that official that unless instructed to the contrary by division coast guard headquarters at Norfolk, he would not surrender Soderberg.

Major Elliott and Von Harten claimed that they were fired upon without warning and that one shot struck their craft. Soderberg reported that no shots were fired until the fishing boat refused to heave to for boarding and that several shots were then fired across the bow of the vessel but that none were fired into the boat.

Repairing of buildings and restoring of plantations that were damaged by the hurricane that swept the Hebrides islands, has been started.

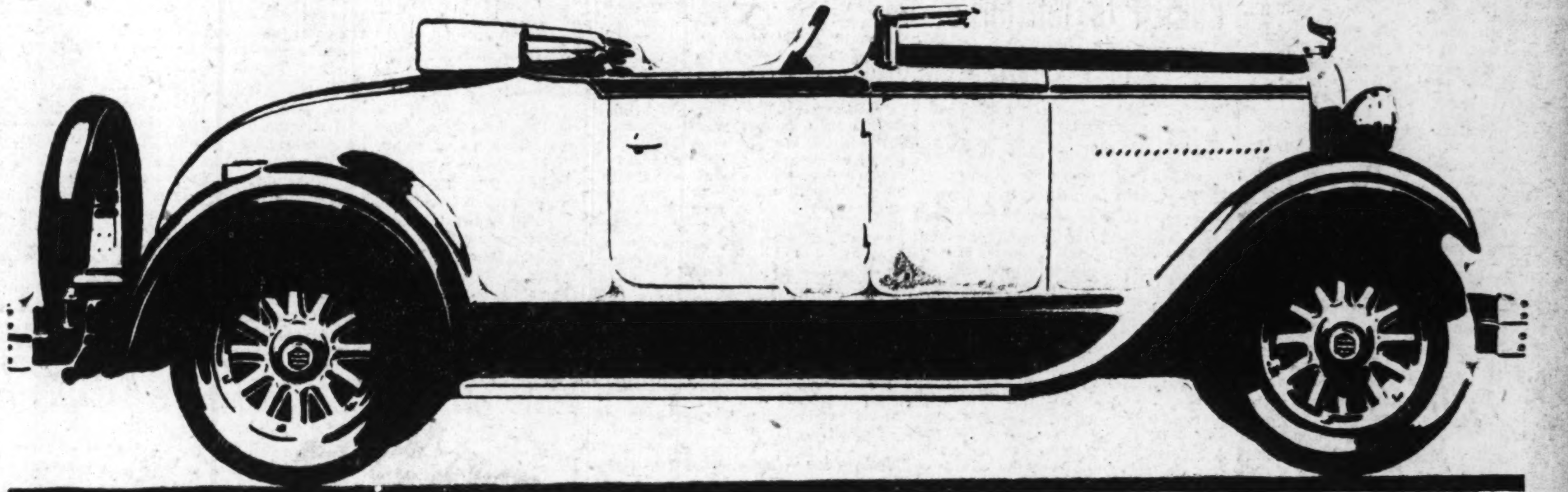

The New ESSEX Roadster
with the Famous Super-Six Motor

ESSEX SUPER-SIX

Coach - - -	$735
Sedan (4-Door) -	795
Coupe - - -	745

(Rumble Seat $30 extra)

All prices f. o. b. Detroit, plus war excise tax

Buyers can pay for cars out of income at lowest available charge for interest, handling and insurance

The creation of the beautiful new Essex roadster is in response to the request of hundreds, who wanted the smartness and camaraderie of this type with the brilliant performance and value advantages of the Essex Super-Six.

The color scheme is a duo-tone in browns, with the darker shade above the belt line. The radiator is nickeled; the smart vertical shutters are lacquered to match the lower body; fenders are jet black; as is the moulding, with Oriole red striping. Wheels are lacquered to match the lower body.

The top, of smart polo tan, folds down snugly and fits under a boot which matches in color the leather upholstery. The top bows are of natural wood with nickel plated bow sockets. The windshield frame likewise is nickel plated. The windshield itself may be folded forward if desired. These are touches which contribute to the roadster's smartness.

Mounted on the Essex Super-Six chassis this roadster assures its owner of most satisfactory performance—in acceleration, in smoothness and open road running.

As only a limited number will be built the owners will have the benefit of exclusiveness as well as sports appeal.

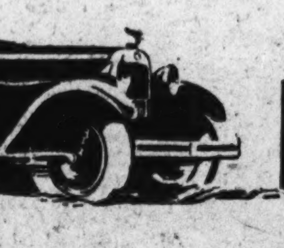

ESSEX Super-Six

Now on Display

GOLDSMITH-BECKER, Inc.

Spring and Harris Streets — Walnut 8718

Ragsdale Motor Co., East Point, Ga. — F. C. Dabney Co., 115 Marietta St. — Decatur Hudson-Essex Co., Decatur, Ga.

Expand Facilities To Boost Production of Whippet Fours

Toledo, Ohio, May 5.—Willys-Overland's expansion program to increase the production of Whippet four and Whippet six models to meet the greatest buying demand in the company's history is taking definite form, officials of the organization declared here this week.

The new addition to the export and body-building departments, which provides 800,000 more square feet of factory space is nearly completed, this extension being necessary when the output of Whippets was stepped up to the greatest production mark ever reached by the company.

Willys-Overland is concentrating its efforts on increased production of Whippet fours and sixies, this being the dominating class in the automobile industry. It is pointed out that in the lower price ranges 47 per cent of all sales are made in the price groups below $750, with 23 per cent of the total sales being in the price class from $750 to $1,000. The former group represents the price class of the Whippet models and it is in this group that the company has expanded its facilities to reach the highest production in history.

In quantity output this commits Willys-Overland to highest production on its two Whippet models which provide the major business for the sales organization, the balance being devoted to the Toledo plant alone but stretches out its plants in other sections of the United States and Canada. The latest move was the announcement of an assembly plant in Los Angeles which will have a production capacity of about 30,000 cars a year, of which about 22,000 will be Whippet models with the Whippet four-cylinder cars providing the minor portion. This plant will be in operation in the early summer.

The Willys-Overland plants in Pontiac, Mich., and Elmira, N. Y., also are at capacity production, while the facilities at the Willys-Overland Canadian plant in Toronto have been enlarged to bring about increased production to meet the buying demand for the Whippet four-cylinder models.

The Willys-Overland expansion program got under way early in the year when the prices of the Whippet four-cylinder models were reduced to a price that set a new value in the light car field. The increased sales demand for Whippet fours has established a new sales record for the company, and is a major factor which enabled the company to produce the new Whippet Six at the lowest price ever reached in the six-cylinder field.

These two lines of Whippets, company officials declared, will continue at capacity production, the Toledo manufacturer depending on the Whippet market for volume sales.

Miami-Chicago Reo Test Run Car Refuels Here

Photo by George Cornett, Staff Photographer.

This 1929 Reo Flying Cloud stock roadster last week made a test run from Miami to Chicago piloted by experimental engineers of the Reo factory. In Atlanta it paused for five minutes at Reo Sales and Service, Inc., 419 Peachtree street, N. E., to refuel and was greeted by H. D. De Hart, Reo's advertising manager; R. P. Ostrander, of the Buchen Advertising Agency, and C. F. Watson, local Reo branch manager. Between Miami and Atlanta the car averaged 59.9 miles per hour, making the run in 13 hours and 33 minutes. The Miami-Chicago run was made in 30 hours and 25 minutes at an average speed of 52.6 miles per hour, setting a new record.

DRIVING SEAT LIKE BRIDGE OF LINER

Like the bridge of an ocean liner from which the captain can see not only miles ahead, but the entire ship, the driving seat of a Pierce-Arrow car is so arranged that the driver has full vision, thus eliminating one of the greatest causes for accidents.

In commenting upon this design, the owner of a Pierce-Arrow car said recently: "While driving my Pierce-Arrow I feel unusually safe—and calm. Much of this feeling I attribute to the fact that the driver's seat is so designed that I have perfect visibility in all directions. In my former car I had to sit on a small cushion in order to look over the hood, and even then I had some narrow scrapes due to obstructions which suddenly loomed up ahead. In the Pierce-Arrow I have unusual command of every situation, even being able to see an animal if it suddenly decides to cross the road almost in front of my tires."

Pierce-Arrow was one of the first manufacturers to use narrow pillars in inclosed cars, thus permitting greater vision and eliminating the blind spots caused by thick pillars that hid an approaching car a few seconds away. The visibility in front is the result of carefully worked-out design, without sacrificing the lowness of the car.

NEW REO RECALLS GLORY OF OLD CLIPPER SHIP

With her sharp prow cutting the water like a knife and her tall masts outlined against the sky like sentinels guarding her supremacy on the high seas, the clipper ship "Flying Cloud" was as fine a sight as any man could wish for. Whether gracefully picking her way through the blue of the China sea, or riding in the teeth of a gale, this famous ship, from which the 1929 Rea Flying Cloud gets its name, was the world's most beautiful means of travel.

Speed was king in the rich sea trade of the fifties. Many were the risks, both for ship and crew, but great were the rewards for those who first brought home the rich treasures of the orient or the glittering gold from California. And of all the fast ships of that period, the "Flying Cloud" was the fastest. Launched in 1851, she sailed to unbroken records for speed.

Of the vast fleet of clipper ships whose performance in the skillful hands of master skippers will ever last in the memory of sailormen, the "Flying Cloud" was, and still is, the most famous.

'POETRY OF MOTION' LIVES AGAIN

Oldtimers among true lovers of horseflesh will remember "Poetry of Motion" with a thrill of unalloyed pleasure. It was nearly two-score years ago that this great champion among five-gaited saddle horses stirred the hearts of applauding thousands of fashionable people as she pirouetted on proud parade, prancing around the tan bark rings of the greatest horse show in the land.

And now, in this newer automotive age owners of the modern steel steed are breaking out into poetry about their four-wheeled mounts.

Ordinarily, springtime poesy is inspired by the tender passion for the fair sex. Indeed, if one's recollection does not serve him poorly, the vice of versifying is quite general in this season when the younger generation is apt to be moony, absent-minded and even, shall we say, "a bit balmy"—like unto the walcome weather.

But here is a real springtime tribute to a motor car, perhaps the finest bit of poetry ever penned on the subject, just received by Walter P. Chrysler from Byron J. King, of Pittsburgh.

"I have been driving one of your '72' sedans," writes Mr. King. "It has seemed to me from the very first time that I took the wheel in my hand that Chrysler cars possess a distinct personality, a personality that changes with the character of the driver, with the season of the year, with the hour of the day.

"Hour after hour I have sat behind the two little shining wings while they have cleaved the air like a falcon, or soared majestically as an eagle. I have watched them alert and gleaming with the first light of early morning, and staunch and brave through the drench of rain and mud in the darkest night.

"The little verse below may express better than this note my regard and appreciation for the Chrysler motor car:

"Silver Wings."

"Two gleaming wings on a silver crown,
A blur of blue on the broad highway;
A whispering song for the crest of the hill
And a velvet pause where the valleys lay.

"Two proud little wings on a haughty crest,
Romance at the edge of the golden dawn;
A heart that speaks to the pulse of youth
With its eager murmur—'On and on!'

"Oh, staunch little wings on your brave wee cap,
Ah! fleeting shadow that skims the road—
With your dauntless pinions soaring far,
Chrysler, you're more than a motor car."

When a Child's Life Is at Stake

BY WILLIAM ULLMAN.

Too often the price of motoring is the life of a small child.

Accidents often are unavoidable, the fault of no one, and due solely to unfortunate circumstances beyond the control of man. The fact that they are unpreventable, however, does not minimize the sorrow that follows in their wake. The hearts they sadden and the lives they shatter call for one sovereign remedy, and that is caution.

The beautiful, sunshiny days of spring and summer are the unwitting heralds of daily traffic tragedies. Thousands of small children who have no safe place for play are forced into the streets. Thoroughfares are not intended to be used as playgrounds, but whether it is right or not the street will continue to be utilized as a playground as long as cities are crowded and play space continues to be inadequate.

If motoring is to continue to be a source of unalloyed pleasure, every motorist must pledge himself to drive with care, particularly where children are at play. Driving with care perhaps may mean going more slowly than one desires, but it is what one would want another motorist to do if his own child were to dart before an automobile.

HARRIS IS NAMED TO HIGH POSITION BY ODD FELLOWS

O. C. Harris, well-known figure in a number of fraternal orders in Atlanta, has been elected division deputy grand master of the sixteenth division, I. O. O. F., to succeed Harry L. Brown, it was announced Saturday.

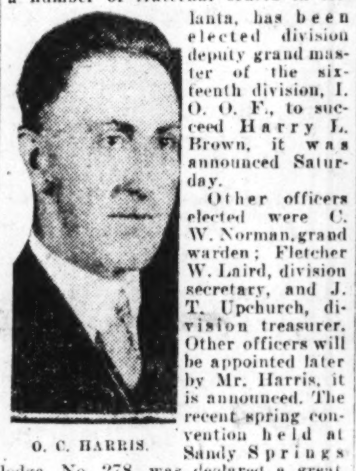

O. C. HARRIS.

Other officers elected were C. W. Norman, grand warden; Fletcher W. Laird, division secretary, and J. T. Upchurch, division treasurer. Other officers will be appointed later by Mr. Harris, it is announced. The recent spring convention held at Sandy Springs lodge, No. 278, was declared a great success, with several hundred representatives and visitors present.

BLALOCK TO OPEN HOWELL MILL ROAD REVIVAL MEETINGS

A thirty-day series of revival meetings conducted by Evangelist Joe Blalock will start in a tent at the corner of Crooked road and Howell Mill road at 2:30 o'clock this afternoon. There will be services every night at 7:30 o'clock, with Mr. Blalock doing the preaching and L. U. Mooney leading the singing.

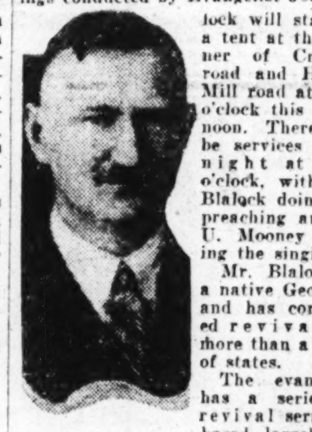

JOE BLALOCK.

Mr. Blalock is a native Georgian and has conducted revivals in more than a score of states.

The evangelist has a series of revival sermons, based largely on passages from the Book of Revelations, which he plans to give during this revival.

Girls Employed To Pass False Checks Confess

Philadelphia, May 5.—(AP)—Two young women arrested here today told police that they were employed by a syndicate which uses girls to pass fraudulent checks. They said the syndicate had operated in New York, Chicago, Pittsburgh and other large cities.

The prisoners identified themselves as Betty Todd, 23, of Indianapolis, and Dorris Pamsay, 21, of Martinsville, Indiana.

The girls said that eight others had been brought to this city with two men supervisors who looked after all the details of the scheme, except the actual passing of the checks.

These men, on going into a city, opened accounts in various banks. Checks were then drawn against these accounts, usually for an amount about twice the cost of an article the girls were instructed to purchase.

When the girls returned with merchandise and money, of which one-third was their share, the men immediately closed their accounts at the banks, thus making the checks worthless.

The girls were arrested when each tried to cash a check in the same department store at the same time, neither knowing the other was there.

MILLION DOLLARS INVOLVED IN SUIT OF FORMER WIFE

Menominee, Mich., May 5.—(AP)—A million dollars is at stake in the suit of Mrs. Margaret Isadora Lloyd, of Los Angeles, Calif., against the estate of her former husband, Marshall Burns Lloyd, inventor, philanthropist and manufacturer. The case is set for trial here Monday.

Mrs. Henrietta B. Lloyd, second wife, Attorney Isaac B. Lipson, of Chicago, and the Detroit Trust company, executors of the will, are defendants.

The plaintiff seeks the $1,000,000 as her rightful share as the widow of the millionaire. Her suit is based on the contention that she was illegally divorced by Mr. Lloyd and she was his lawful wife at the time of his death last August.

Mexico City has started an investigation of living conditions of children of the working classes, with a view of improving the situation.

ALL OSTEOPATHS IN STATE EXPECTED AT ALBANY MEETING

Practically every osteopath in the state is expected to attend the convention of the Georgia Osteopathic association, which convenes in Albany Monday and Tuesday of this week. All the clinics, discussions and addresses, which will be given at the Radium Springs hotel, are open to the public. One of the principal addresses will be given by Dr. C. J. Gaddis, of Chicago.

The Georgia gathering will come as a forerunner to the national convention of osteopaths which will be held in Kirksville, Mo., August 5 to 10. The national meeting this year is to be of particular interest because it marks the 100th anniversary of the birth of the founder of osteopathy, Dr. Andrew Taylor Still.

Nearly 10,000 members of the profession are expected to gather at Kirksville to honor the memory of the founder and to view the world's largest osteopathic school, which is located at that place.

68,463 Miles as Survey Car

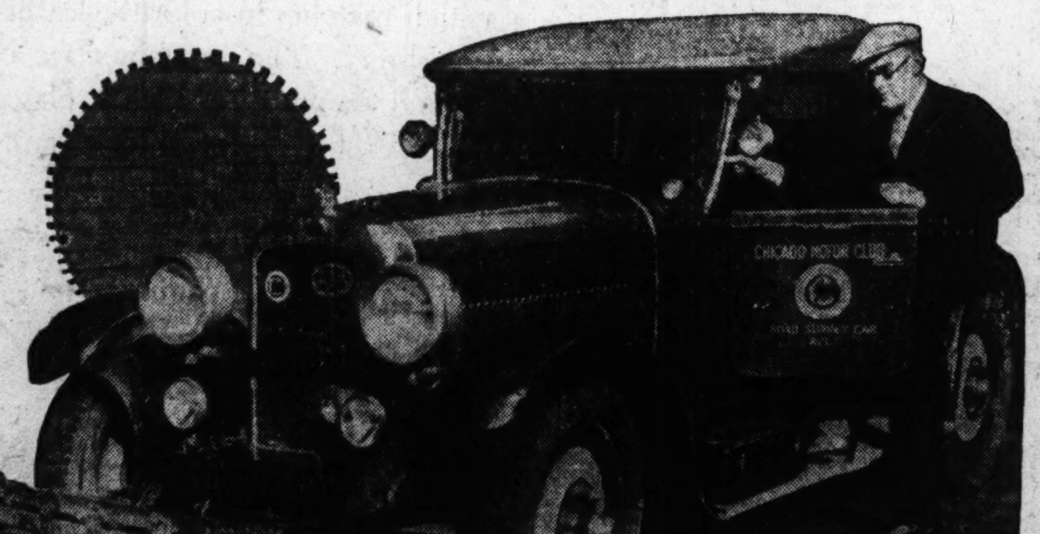

John Graham, of the Chicago Motor club, and his Nash survey car. Mr. Graham has driven his car 68,463 miles in the past year and half over roads of all kinds and descriptions, laying out routes for automobile tourists.

TWO NEW MODELS FOR GRAHAM-PAIGE

Two new cars, a coupe and a cabriolet, have been added to the Graham-Paige 629 models—six-cylinder, 129-inch wheelbase chassis. Production of the new type will begin at once, the first shipments to be made this week.

The new models are distinctively stylish. The cabriolet seats two in the front and two in the rumble seat. The coupe has the same seating arrangement, the combination of a permanent top and rumble seat resulting in a car with a wide range of usefulness.

Both the coupe and cabriolet are priced at $2,185, which includes front and rear bumpers and two extra demountable wood or disc wheels carried in fender wells, one at each side of the car. Tires are 31x6.

With the addition of these two cars, there are five models in the 629 series, the others being the five-passenger sedan, five-passenger town sedan, and seven-passenger sedan.

Model 629 is the largest of the Graham-Paige, six-cylinder models. The 619 chassis, 119-inch wheelbase, is virtually its twin except in length. Both chassis have the same engine, which develops 57-h. p.; also the four-speed transmission, spring cushioned clutch with vibration dampened, and other characteristic Graham-Paige features. The 619 is produced in two body styles, the five-passenger sedan and the four-passenger coupe, at $1,595 and $1,575, respectively.

OIL FILTER PATENT SUIT IS DISMISSED

The lawsuit brought by Motor Improvements corporation against the AC Spark Plug company, charging oil filter patent infringements has been decided in favor of the AC company. Court costs were assessed against the plaintiff.

R. C. CROWDER PREDICTS BIG USED CAR SEASON

Indications that early summer will witness one of the most phenomenal seasons in the sale of used automobiles was set forth Saturday in an interview with R. C. Crowder, used

R. C. ("BOB") CROWDER.

car manager of Lambeth-Eskridge Motor company, distributors of the popular Dodge automobile for this territory.

The announcement was made by Mr. Crowder following a record week of sales in his department. In discussing the factors responsible for building up the used car business with such rapidity Mr. Crowder stressed the importance of creating confidence in the general buying public, as well as the advantages accruing from being connected with a concern handling so large a volume of sales in new cars as that demonstrated by Lambeth-Eskridge company.

"It was not many years ago," the used car manager pointed out, "when the purchaser of a used car took 'his life,' or at least the life of automobile in question, in his own hands. The odds were as much against him as in his favor that the car had been misused by its former owner. But today in dealing with a responsible house, equipped to recondition cars as new cars are built and confined to the policy of only handling those that will give good service, the buyer of a used car is as safe as the buyer of a new one.

"However, we are obliged to attribute the bulk of our record sales to the large volume of trading being done by the new car department of our concern. The steady demand for the new popular-priced Dodge, with its wide variety meeting every occasion, has been the greatest factor in direct stimulation of our used car sales."

GARAGE MEN MEET MAY 9

More than usual interest attaches to the monthly meeting of the Atlanta Garage association, to be held Wednesday evening, May 9, at 6:30 o'clock on the roof garden of the Cecil hotel, because of important business discussions.

The Atlanta Garage association is made up of 35 of the leading, reputable, responsible garages of the city, and is a part of the big Atlanta Automobile association. Since its organization several years ago, the Garage association has accomplished many constructive things, of direct benefit to the motoring public; in fact, the aim of the association is to foster efficiency among its members, and aid them in every way possible to render the highest possible type of service to their customers.

The 1928 officers are: John Hargrave, president; Raleigh Drennon, vice president; J. S. Cannon, secretary-treasurer; C. V. Hohenstein, executive secretary.

STANDARD OF THE WORLD

Give your Oil Filter a hand when the feller needs a friend

AC Oil Filters are used as factory equipment by

Buick, Cadillac, Chandler, Chevrolet, Dodge Brothers, Graham-Paige, Kissel, La Salle, Moon, Nash, Oakland, Oldsmobile, Peerless, Yellow Cab

THE AC Oil Filter on your car starts working on the instant every time you start the engine. It constantly filters dirt from the circulating oil.

By so doing it saves wear on the engine. It insures better performance. It relieves you of frequent oil changing.

After a certain mileage, the filtering unit becomes filled with dirt taken from the oil. This happens as a rule about every 10,000 miles.

It's an easy and simple job to test the AC Oil Filter, your dealer will do it gladly without charge. When needed, an AC Renewal Cartridge makes the Filter as good as new.

Don't neglect your Oil Filter. A Renewal Cartridge, when needed, will save you many times its modest cost. For a free test, see your dealer today.

AC Spark Plug Company

AC-SPHINX Birmingham ENGLAND — FLINT, Michigan — AC-TITAN Clichy (Seine) FRANCE

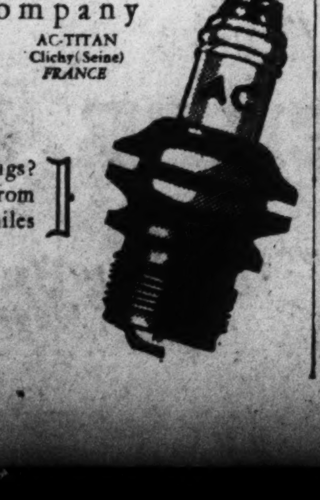

How about a new set of AC Spark Plugs? Better engine performance results from changing Spark Plugs every 10,000 miles

© 1928, AC Spark Plug Company

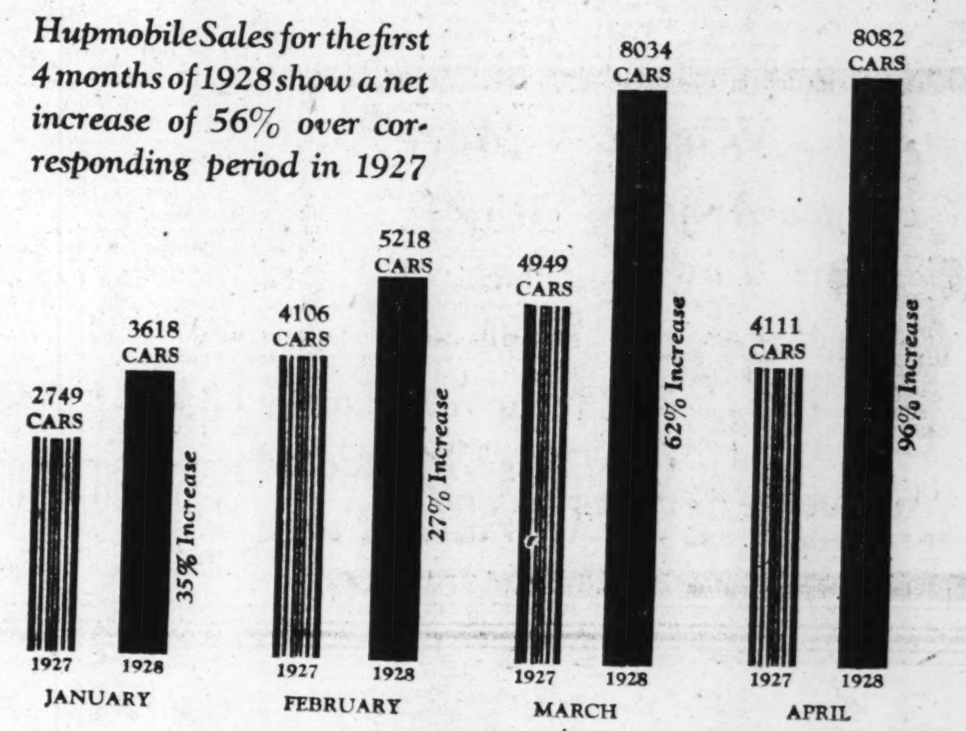

for 3rd Successive Month

All Hupmobile Records Broken

8082 Cars Sold in April

Gaining rapid momentum as the year advances, sales of the new Hupmobile Century Six and Eight again reached a new all-time high level in April with shipments of 8082 cars.

April also completes the largest four months' business since Hupmobile began the manufacture of motor cars.

In this great influx of buying orders, Hupmobile recognizes a tribute not only to a brilliant new type of beauty, but also to a new type of finer performance created for the Hupmobile Century Six and Eight.

You can be assured that the Century Hupmobile you buy today embodies all the sound goodness and brilliant, reliable performance which are the Hupmobile tradition.

50 standard and custom-equipped models on three different wheelbases—the Six of the Century, the Century Eight and the Century 125 Eight.

HUPMOBILE CENTURY SIX & EIGHT

Thompson-Cauthorn Motor Company

477 Peachtree St. Atlanta, Ga.

AIR-TIGHT FITS FEATURE ESSEX CARS

When the steamship Sultana pulled into Chicago recently after a severe storm on Lake Michigan, Captain David Smith reported a remarkable happening with 42 Essex Super-Six sedans and coaches which were swept overboard.

Captain Smith reported that instead of sinking the cars floated readily amid the high-rolling waves and could be seen still afloat as the ship traveled out of sight. As they were closed cars, tightly constructed and with all doors and windows closed, his theory is that the air within the bodies was sufficient to float them until waves should break the window glass or capsize the whole automobile in the wave troughs.

"That was a sight for you—a line-up of cars like a miniature formation of battleships," said Captain Smith. "They were loosened from the dock in whole rows when the rope lashing broke, consequently they slipped overboard in regular formation. I expected them to go to the bottom immediately, but not one of them did so. The air kept them up and the axles, motor and frame acted as ballast. They're of good balance for they floated erectly and steadily in the heavy seas. This was the hardest storm I have ever seen in many years on the Great Lakes."

The cars were on their way—the season's first water shipment—to the Hudson Motor company, of Illinois. The cars were insured, and J. R. Histed, general manager and vice president of the concern, was scarcely downhearted at all about the incident. Instead, he said:

"This is just a bit out of the usual as a demonstration, but there are certain distinctive things about those Essex cars which would simply make them float, the construction is so tight, the doors and windows are so snug, that the air supply would be retained for hours. Essex bodies are much similar to steel ships in their construction.

"Their staunch storm-tight qualities thus surprisingly proved, are well known to hundreds of thousands of motorists."

Cadillac Leads All Year National Highway

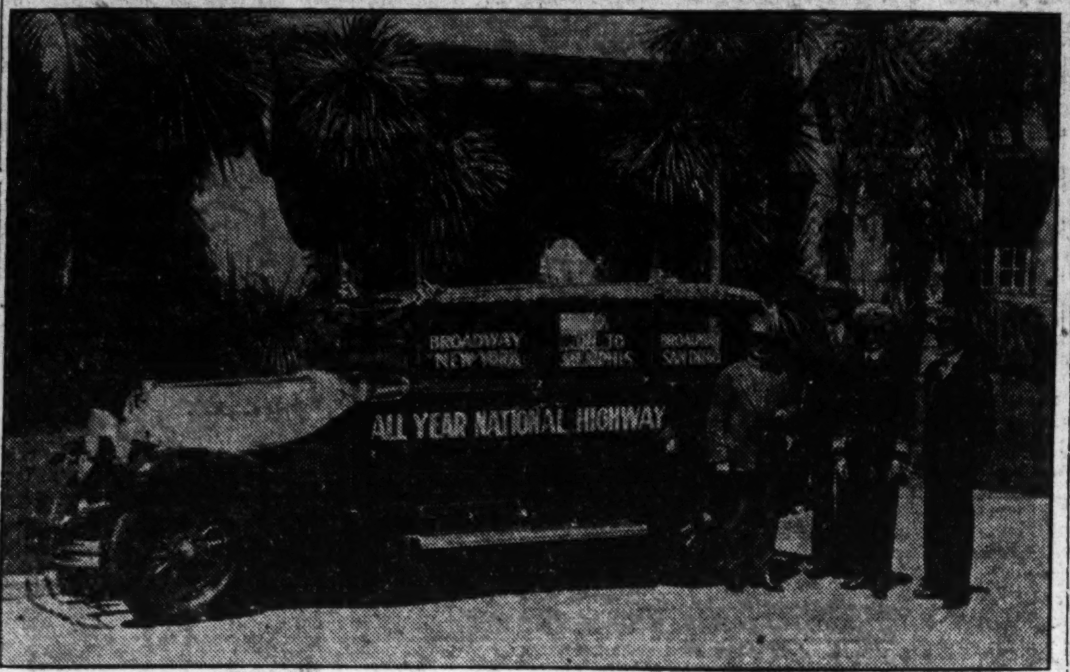

At the start of the Broadway motorcade from the Pacific coast. Left to right, Harry Clark, mayor of San Diego, Cal.; Ed Fletcher, vice president Broadway of America association; Rear Admiral J. S. McKean, commandant of the 11th naval district; Jerry Sullivan, president San Diego Chamber of Commerce.

SEES BRIGHT FUTURE FOR COMMERCIAL CARS

Business conditions throughout the country point to increased sales volume in the truck and commercial car field this year, according to Howard Sneathen, director of commercial car and truck sales for Dodge Brothers, Inc.

Comfort and appearance are marked tendencies in the motor truck field, Mr. Sneathen points out. Manufacturers are building commercial cars with these features incorporated with stamina, economy and dependability usually asssociated with truck performance.

"The rapid construction of paved roads and wider highways and the manufacturing facilities to build trucks or commercial cars particularly adapted to every line of business are awakening executives to the possibilities of motor transportation never dreamed of before," said Mr. Sneathen. "For the same reasons, operators of truck fleets are finding expansion profitable and necessary in a competitive market that demands economy, speed and dependability in transportation.

"Figures in our own company show truck orders for March this year totaled 4,342, compared to 3,160 for February, a gain of 1,182 units or 37 per cent, and indicative of the trend to increased sales.

"Analysis of new commercial car and truck registrations shows that gains or losses in the trade for the first two months of 1928 compared to 1927 are well distributed among agricultural and industrial states. It indicates that while some sections of the country have dropped behind last year's mark, no depression in any particular industry is evident. Conditions of this type are far more encouraging than if figures revealed a slump in several trade lines."

RESCUE MISSIONER OF WIDE FAME DIES

Reading, Pa., May 5.—(AP)—The Rev. William White, superintendent of Hope Rescue mission here for 27 years, and nationally known for his rescue work for men, died suddenly at the mission last night. He was born in Ireland and after coming to the United States 35 years ago was for some years a religious worker on the Bowery, New York. He was ordained as a Presbyterian minister some years ago. He recently celebrated his 25th anniversary in the local mission.

FULL ELLIPTIC SPRINGS CUSHION BRAKE EFFECT

Now that virtually all cars are equipped with four-wheel brakes, automotive engineers are turning their attention to perfecting this method of stopping. Brakes of efficient design are standard on most cars today so that every motorist is assured of a prompt stop in case of emergency, provided ordinary attention is given to keeping the braking mechanism properly adjusted.

Engineers, however, are seeking means to decelerate cars not only quickly and without effort, but smoothly so that the occupants will feel little if any of the shock of sudden stops.

Through exhaustive tests carried on for more than a quarter of a century, the Franklin Automobile company has accumulated a wealth of data to prove the supremacy of the full-elliptic spring in softening and eliminating the shocks of quick starts and stops as well as the jars arising in ordinary travel over rough pavement, street car tracks and country roads.

Franklin Airman cars are equipped exclusively with this type of spring, having springs on each side equivalent to an ordinary semi-elliptic longer than the wheelbase of the car. The softness of the braking effect is said to occasion surprise among people experiencing it for the first time, and the resiliency of the spring in riding coupled with Franklin's weight distribution, are claimed to be responsible for the well-known easy riding qualities which these cars provide.

CADILLACS LEAD BROADWAY MOTORCADE

When the Broadway of America motorcade left San Diego, Calif., on April 11, for the Broadway of America association's convention in Memphis, Tenn., April 20 and 21, the caravan was led by two new Cadillac sedans, according to an air mail letter from J. E. Brown, southern California manager for Don Lee, California distributor for Cadillac and La Salle motor cars.

The motorcade was one of the most unusual spectacles ever presented in the history of the motor car, for before it arrived in Memphis more than 400 automobiles had fallen into line. About 100 cars from southern California left in the motorcade from San Diego.

An eastern contingent starting from Broadway, New York, coming through Philadelphia, Baltimore, Charlottesville and Nashville, was scheduled to meet the western contingent at Memphis.

The Pacific coast cavalcade was headed by Colonel Ed. Fletcher, vice president of the Broadway of America association and chairman of the San Diego Chamber of Commerce national highways committee. It traveled through Yuma, Phoenix, Tucson and Douglas, Ariz., to El Paso, Midland, Fort Worth and Dallas, Texas, to Texarkana and Little Rock Ark., into Memphis.

When the big trip was planned, Colonel Fletcher decided to obtain the best looking and most dependable car possible," writes Mr. Brown. "Naturally he turned to Cadillac because a little more than a year ago he set the record for the shortest route and the fastest time from coast to coast in his family's year-old Cadillac seven-passenger sedan. Knowing so well the mechanical excellence of this car, it took him but a few minutes to decide on the new Cadillac and this car headed the procession from the west coast.

"Right behind it was another new Cadillac sedan, entered in the motorcade by Don Lee, California distributor of Cadillac and LaSalle motor cars, through his branch at San Diego. This car carried newspapermen and an executive of the association," writes Mr. Brown.

"Although the 'Broadway of America' association is less than a year old, the idea of a paved highway from New York to San Diego is taking like wildfire across the country."

Outselling Factory's Fastest Production

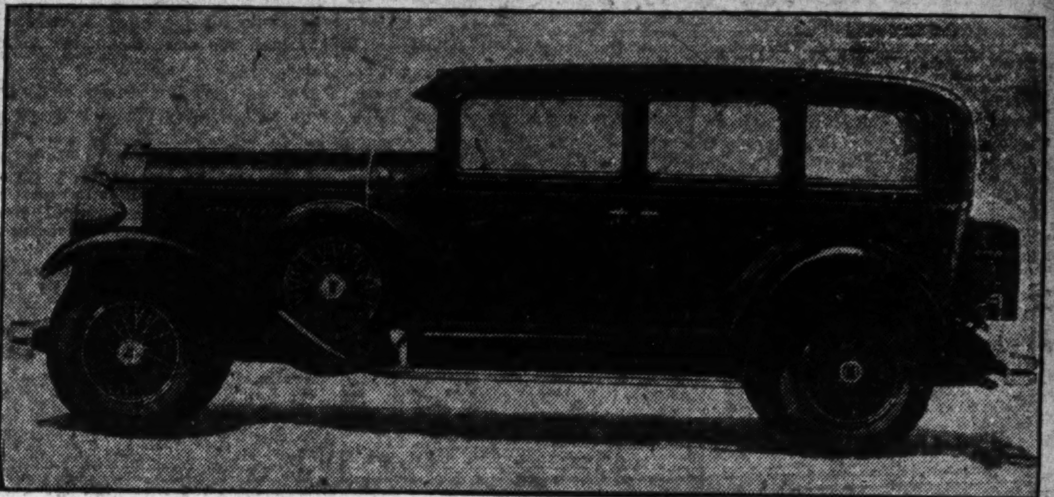

"One of the world's prettiest," that's what this car really is, and if public indorsement means anything it's destined to even greater heights. This and other new Hupmobile eight and six-cylinder cars are shown here by the Thompson-Cauthorn Motor company, local distributors.

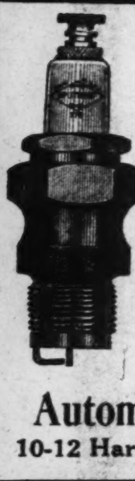

Why Pay More?

SPLITDORF

Spark Plugs

For all cars

50c Each

At All Good Dealers

Automotive Sales and Service Co.

10-12 Harris St., N. E. Atlanta, Ga.

An Invitation *to* Fine Car Buyers

We believe you will find in Graham-Paige models 619 and 629 those features of beauty, comfort, and performance to which you have been accustomed—plus the delightfully new experience of driving with *four speeds forward,* standard gear shift.

Joseph B. Graham
Robert C. Graham
Ray A. Graham

Five chassis—sixes and eights—prices beginning at $860. Car illustrated is Model 629, five-passenger Sedan, with 4-speed transmission, (standard gear shift), $1985. Six wire wheels $75 extra. All prices f. o. b. Detroit.

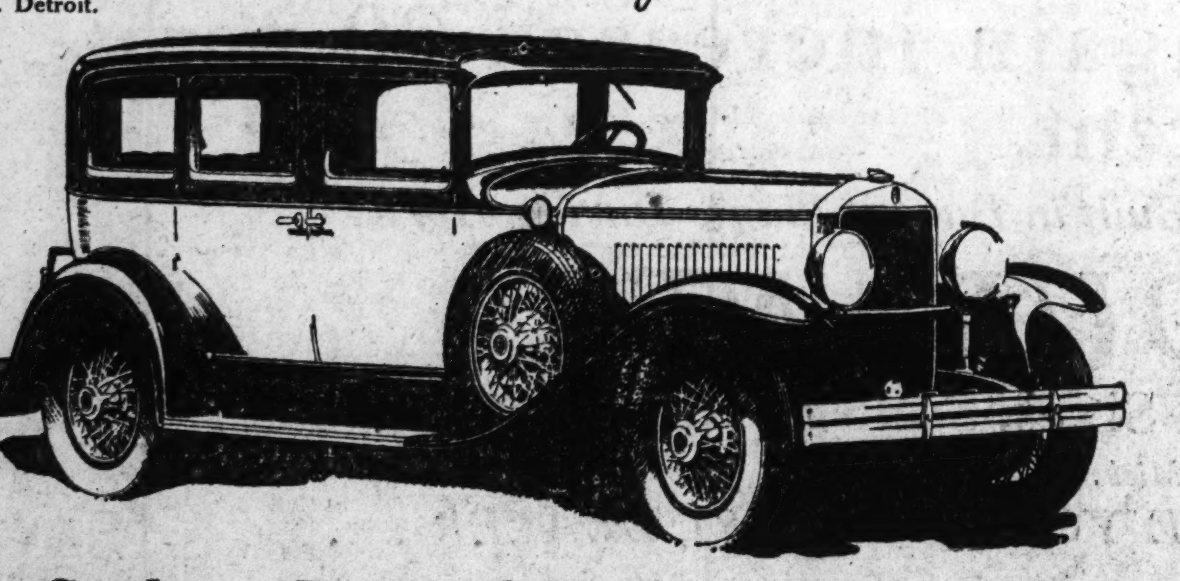

Graham-Paige Company of Georgia

521 Peachtree St. WAlnut 3951

GRAHAM-PAIGE

(1089-4)

Decatur Branch, Hotel Candler Bldg.

Ponce de Leon Ave., Decatur, Ga.

CADILLAC-LA SALLE

90-DEGREE V-TYPE EIGHT

Unrivaled

AMONG FINE CAR ENGINES

Advantages of Short Crankshaft in Cadillac-La Salle

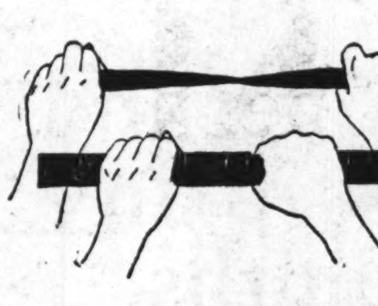

ONE of the chief superiorities of the 90-degree, V-type, Cadillac principle of 8-cylinder operation is the short, rigid Cadillac crankshaft. Hold a ruler by the ends. Note how easily you can twist it. Now shorten, by one-half, the distance between your hands. You can twist the ruler only with much greater effort. This illustrates how much greater is the resistance to torque (twisting strain) of the short, compact, Cadillac crankshaft, as compared with crankshafts twice its length.

WITH its overwhelmingly large fine-car following, Cadillac is able to accomplish results almost literally impossible to any other institution.

There is only one way to give what Cadillac gives and that is by commanding and maintaining a market as great as Cadillac's.

Lesser volume must of necessity mean surrender in some one or a dozen essentials of fine manufacturing — surrender of quality; surrender in size; surrender in the exquisite beauty exemplified in Cadillac and La Salle's Fisher and Fisher-Fleetwood bodies . . .

—or, more serious than all else, surrender of the high refinement and efficiency of such a superbly smooth motor as the 90-degree, V-type, 8-cylinder engine which powers both the new Cadillac and La Salle;

—an engine which embodies the superior 8-cylinder principle of mounting the eight cylinders in two blocks of four cylinders, the blocks at a V-shaped angle of 90 degrees, instead of aligning the entire eight cylinders, one after the other in a straight line.

Here are plain facts the public readily observes, seeing Cadillac raising quality and holding down price, observing elsewhere the remorseless law of lesser volume working out in the only way it can work out:

Giving less and less than Cadillac-La Salle; drawing farther and farther away from the Cadillac-La Salle class; sinking into lower markets which shut them out from the last vestige of comparison with Cadillac and La Salle.

With the inevitable result that today Cadillac and La Salle stand practically alone in the highest fine-car field.

New lower La Salle prices, $2350 to $2875. Cadillac prices, $3295 to $3950. Exclusive Fisher and Fisher-Fleetwood custom-built bodies up to $5500. All prices f. o. b. Detroit

Cadillac welcomes an opportunity to prove these statements. A phone call will bring a demonstrator at your convenience.

CADILLAC MOTOR CAR COMPANY

Division of General Motors Corporation

Cadillac Company of Atlanta

CLYDE K. BYFIELD, *President*

486 West Peachtree St. IVy 0900

CADILLAC LA SALLE

614

Explorer's Sword Found As New De Soto 6 Is Announced

Detroit, Mich., May 5—An extraordinary case of coincidence occurred recently in the initial announcement of the DeSoto Six, the new six-cylinder car to be produced under the sponsorship of the Chrysler corporation.

The first trade announcement of the DeSoto Motor corporation appeared March 25. This was a so-called "blind" advertisement, containing the single word, DeSoto. Going to the automobile dealers of the country through the mails and in the advertising pages of the automobile publications, the extraordinary announcement—obviously the name of a new car—started a nation-wide wave of gossip and speculation.

Then the next day, March 26, there appeared in an Associated Press dispatch the story of the discovery in Carters, Ga., of he hilt and guard and part of the blade of an iron sword which was once the possession of Hernando DeSoto, the famous explorer after whom the DeSoto Six is named.

Almost 400 years ago, DeSoto, in his northward march from Florida in search of gold and fabled riches of the new world, visited the Indian city of Chiahia, now conceded to be Rome, Ga., and remained there for 27 days as the guest of the Etowah tribes.

That was in 1540, and within the past few weeks the sword evidently presented by DeSoto to one of the Indian braves, has been unearthed in a burial mound near Caters by Dr. Warren K. Moorehead, head of the department of archaeology of Phillips academy, Andover, Mass.

Through histories and diaries ascribed to members of DeSoto's expedition, the trail of the famous discoverer of the Mississippi has been accurately traced from his landing in Florida to the place of his death on the banks of the great river which has been the chief monument to his fame.

Dr. Moorehead's discovery of the DeSoto sword beside the skeleton of an Indian brave in a locality where DeSoto was known to have made the longest stop of his march westward to the Mississippi, is an important substantiation of the original documents left by Spanish adventurers who accompanied DeSoto.

That this archaeological find should have been made simultaneously with the initial advertising of the new DeSoto Six, named as were the Cadillac, the LaSalle and the Lafayette, in commemoration of one of the heroic figures of early American discovery, is one of those coincidences so pat that it might almost be supposed that Dr. Moorehead's discovery was prearranged.

$400,000 Offered Kenosha 'Y' by Mr., Mrs. C. W. Nash

Kenosha, Wis.—An offer of Mr. and Mrs. C. W. Nash, of Kenosha, to give $400,000 toward the erection and endowment of a Young Men's Christian association building in Kenosha, in the event a similar sum for the project is raised by popular subscription, has been announced by the board of directors of the Kenosha Y. M. C. A. Announcement also was made that the directors had accepted the offer on the conditions named.

A stipulation in the offer provides that the proposed institution shall be "created for the good of all religious classes of whatever denomination, and that each and every religious denomination will be treated as a part of the institution, and that one religious denomination will be as welcome as another."

In a letter outlining the offer, Mr. Nash says: "It is my understanding that the Kenosha Y. M. C. A. organization has made a survey of the city for the purpose of ascertaining whether or not there was a necessity existing for a Y. M. C. A. building in Kenosha. I am also advised that the survey develops the fact that there is a necessity existing for that kind of an institution in Kenosha, and the board of directors feels that steps should be taken at once for the creation of a Y. M. C. A. building.

"I want to go on record as stating that I am heartily in sympathy with the movement, and if the necessary money can be raised for the creation of that institution, I feel that the project should be undertaken I have been told that the committee estimates that $800,000 will be necessary for the erection of a suitable and adequate building with equipment necessary to take care of the needs of the city of Kenosha.

"With this information before me, I would like to state that if the Kenosha Y. M. C. A. organization will operate this new institution, when completed, along the lines of its being an institution created for the good of all religious classes of whatever denomination and will treat each and every religious denomination as a part of the institution, and that one religious denomination will be as welcome as another, I make the following offer to the Kenosha Y. M. C. A. organization:

"If you will raise $400,000 of the $800,000 estimate, Mrs. Nash and I will match that amount ourselves. It must be clearly understood, however, that there is no obligation upon our part to contribute the $400,000 unless we are satisfied that you have raised the other $400,000.

"In conclusion, let me say that Mrs. Nash and I would not be interested at all unless the population of Kenosha is interested and will get whole-heartedly behind the proposition, and continue that interest in the future.

"We are strong believers in the work that can be accomplished by the Y. M. C. A. throughout the world. We believe it is an institution that should be regarded as a builder of men. To our minds, there is nothing that contributes so much to good American manhood and citizenship as to have the opportunity of associating in the right environment while young."

The letter was signed by Mr. and Mrs. Nash.

A formal resolution incorporating appreciation of the offer, and pledging support to the program for raising the remainder of the fund, was unanimously adopted by the board of directors and advisory board The resolution was prepared by C. E. Randall.

W. W. Vincent, president of the Kenosha Y. M. C. A., expresses confidence that the remaining $400,000 will be raised without difficulty.

WOOD TIRE COMPANY PHILCO DISTRIBUTOR

The Wood Tire company, widely popular concern on Automobile Row, has been appointed distributor for Philco batteries, it was announced Saturday by officials.

The Wood company operates at 312 Spring street one of the finest and most completely equipped battery recharging and repair shops in the city, its ideal drive-in arrangement attracting a steadily increasing patronage.

The Wood company offers the motorist a complete service in tires, batteries, car-washing, alemiting, greasing and road service.

In addition to its dealership in Philco batteries, it is also distributor for Goodrich Silvertown tires, Standard gasoline and oils and also Quaker State and Pennzoil oils.

NEW DURANT LINE

Continues to Break All Production and Sales Records at the Mammoth Elizabeth, N. J., Plant.

Last September was the greatest sales month in the company's history.

October passed September.

September, October and November surpassed any three previous months.

Then came the New Durant models and---

March, 1928 with 9,661 cars passed the highest previous record by 20 per cent or 61 cars per day more.

April with 11,012 cars passed March by 13.8 per cent or 54 cars per day more.

March and April combined surpassed any two previous consecutive months by 46.5 per cent.

And right now there are more orders for immediate delivery on the company's books than at any time in its history with the production schedule again increased 20 per cent.

A Total 15,772 Durant Automobiles Were Built in Durant Plants During April

DRIVE A DURANT

18 Striking Models, Fours and Sixes, $495 to $1,550

F. O. B. Lansing, Mich.

SEE YOUR NEAREST DEALER—SEE YOUR NEAREST DEALER

Durant Motor Company

Temporary Headquarters 10-12 West Harris St.

Roy Adams Motor Co., Fort Valley, Ga.
Weaver Motor Co., Cleveland, Tenn.
Foreman Motor Co., Augusta, Ga.
Georgia Motors, Inc., Savannah, Ga.
W. E. Johnson Motor Co., La Grange, Ga.
Daniel-Johnstone Motor Co., Macon, Ga.

City Garage, Dalton, Ga.
Rice Motor Co., Dublin Ga.
Price Auto Company, Chattanooga, Tenn.
Le Conte Motor Co., Knoxville, Tenn.
Marr Motor Co., Marietta, Ga.
Russell Motor Co., Ft. Gaines, Ga.

Spainhour Motor Co., Gainesville, Ga.
Smith Brothers, Griffin, Ga.
O. S. Miller, Carrollton, Ga.
Barber Motor Co., Cedartown, Ga.
Fred G. Everett, Irwinton, Ga.
Lee Miller Motor Co., Oneida, Tenn.

Dugger-Jones Motor Co., Boston, Ga.
C. C. Lanier Auto Co., Roopville, Ga.
Wilhite-Thornton Motor Co., Elberton, Ga.
Wm. H. Olds, St. Petersburg, Fla.
Marine Garage, Jacksonville, Fla.
Bivans Motor Co., Ft. Lauderdale, Fla.
Dixie Auto Sales Co., Vero Beach, Fla.

Reed Motor Co., Clearwater, Fla.
B. Faulconer, St. Augustine, Fla.
D. Holland, Kendall, Fla.
Needham Motor Co., Ocala, Fla.
Miami Knight Motor Co., Miami, Fla.
Royston Motor Co., Royston, Ga.
C. E. Lanier Motor Co., Newnan, Ga.

Classified Ads

THE ATLANTA CONSTITUTION

Real Estate News

VOL. LX., No. 326. ATLANTA, GA., SUNDAY MORNING, MAY 6, 1928.

THE CONSTITUTION

Classified Advertising

CLASSIFIELD RATES.

Daily and Sunday rates per line for consecutive insertions:

One time	20 cents
Three times	17 cents
Seven times	15 cents

Ads ordered for three or seven days and stopped before expiration will only be charged for the number of times the ad appeared and adjustments made at the rate earned.

Special rate for yearly advertising upon request.

Charge ads will be received by telephone. PHONE YOUR CLASSIFIED ADS and ask for ad taker.

Phone for our messenger.

WAlnut 6565

RAILROAD SCHEDULES

Schedules Published as Information. (Central Standard Time.) ATLANTA TERMINAL STATION.

Arrives—	L. & N. R. R.	—Leaves
8:41 pm	Cin-Chicago-L'ville	7:10 am
8:20 am	Cin-Detroit Cleve	6:42 pm
Arrives—	**N., C. & ST. L. RY.**	**—Leaves**
6:55 pm	Chatt-Nash Chi-St. L.	9:00 am
8:10 am	Chatt-St. L.-Chic	6:52 pm
Arrives—	**A., B. & C. R. R.**	**—Leaves**
5:40 pm	Cordele-Waycross	7:50 am
5:40 am	Bwk-Tifton-Thosville	9:30 pm
Arrives—	**A. & W. P. R. R.**	**—Leaves**
11:45 pm	New Orleans-Montgomery	5:40 am
7:05 pm	Newnan-Columbus	7:15 am
6:00 pm	Montgomery Local	8:25 am
2:05 pm	New Orleans-Montgomery	1:25 pm
7:40 am	New Orleans-Montgomery	4:20 pm
10:30 am	Newnan-Columbus	4:35 pm
8:10 am	West Point Local	5:35 pm
12:30 pm	New Orleans-Montgomery	6:05 pm
Arrives—	**C. OF GA. RY.**	**—Leaves**
5:55 am	Mac-Sav-Alb-Thosvl	7:45 am
6:15 pm	Mac-Jax-Mi-Tampa	8:45 am
1:35 pm	Macon-Albany-Millen	1:00 pm
10:45 am	Macon	4:00 pm
8:35 am	Macon-Jax-Mi-Tampa	7:10 pm
6:35 am	Macon-Jax-Mi-Tampa	9:06 pm
3:15 pm	Macon-Millen-Sav	9:40 pm
7:20 pm	Macon-Albany	11:30 pm
Arrives—	**SEABOARD AIR LINE**	**—Leaves**
8:00 am	Athens	5:30 pm
7:20 pm	Birmingham-Atlanta	7:00 am
[illegible]	[illegible]	[illegible]

[illegible]

BUS SCHEDULES

DE LUXE SERVICE.
Now available over dixie lines out of Atlanta to all points of the South.
DIXIE SAFETY COACH LINES, INC.
—Terminals—
148 Peachtree WAlnut [illegible]
17 N. Forsyth WAlnut [illegible]
Bonded Carriers.
IT WILL PAY YOU TO "TRAVEL THE DIXIE WAY."
SPECIAL EXCURSIONS AND ROUND-TRIP RATES.

DEPENDABLE BUS SERVICE
PIERCE MOTOR LINES
ATLANTA, Macon, Tifton, Albany, Valdosta.
Daily service to all Florida points.
BAKER BUS LINE
Cartersville, Rome, LaFayette, Chattanooga.
Chattanooga-Atlanta Limited.
BUS STATION.
92 N. Forsyth Street. WAlnut [illegible]

ANNOUNCEMENTS

Beauty Aids 2

[illegible]

$10 PERMANENT waves, $5. L. F. M. Beauty Parlor, IVy 8402; DEarborn 9215.

Personals 8

CURTAINS washed and stretched beautifully, called for and delivered. WAlnut 1924.

WHEN in need of a massage call MAin 1806-W, after 2 Sundays.

COLLEGE PARK home, 219 Princeton avenue, $2,000; terms; no loan; immediate possession. Bath, gas, lights; 47x190. Charles E. Thompson, 301 Gould building. WAlnut 1432.

MATERNITY HOSPITAL—Private, confidential; children boarded. Mrs. M. T. Mitchell, 338 Windsor street, Atlanta.

DENTISTRY—All kinds of dental work. Also wanted people needing artificial teeth that have been unable to get fitted. Southern Dental Institute, Peck building, corner Peachtree, Pryor, Houston. WAlnut 3456.

GLASSES fitted, $2 cash and $1 weekly pays for best grade of glasses; have your eyes examined today; wear the glasses while you pay; reasonable prices; work guaranteed; open Saturday evening to 7 o'clock. A. M. Cole Optical Co., 236 Peachtree Arcade.

INFORMATION regarding present address George Anderson, last known address Camp Gordon, 1917. Notify Lee Dixon, Elmar Hotel, 235 South Hope street, Los Angeles, Calif.

WEAR HUFF'S GLASSES.
IT'S ALL IN THE EXAMINATION.

ANNOUNCEMENTS

Personals 8

ECZEMA SUFFERERS—SEND YOUR NAME, ADDRESS, 10 CENTS STAMPS AND GET A 50-CENT TRIAL SIZE OF PL-4 COMPOUND. IT GIVES WONDERFUL RELIEF IN ALL SKIN AFFECTIONS. CHIPPENDALE CHEMICAL CO., P. O. BOX 2172, ATLANTA GA.

SCIENTIFIC reducing, light cabinet baths; Swedish massage, 302 Wynne-Claughton building. WAlnut 9692.

TRY a kosher meal at Mrs. Nissenbaum's kosher dining room, 308 Capitol avenue.

SPINAL disorders, curvature, round shoulders, examination free. Dr Mowry, 712 Thrower building.

REFINED boarding home for infants, 639 E. Lake drive. Hours 8:30 to 9:30 a. m. and 5:30 to 8:30 p. m. Best of references. No phone. Rates reasonable.

WILL BOARD children in large suburban home, plenty of room to romp; best of care. Address F-2978, Constitution.

WILL BOARD children, no objections to baby where mother is employed. WAlnut 3158.

"Where-You-Can-Buy-It" 9

CHARIS—Combination Corselet, $6.75. 609 Georgia Savings Bank Bldg. WAlnut 7964.

MASON & HAMLIN PIANO—Cable Piano company, 84 North Broad street.

VICTROLAS—Cable Piano company, 84 North Broad street.

Lost and Found 10

LOST—White gold wrist watch, either on Whitehall-Beecher car or shopping district. Engraved on back "Joe to Betty," 1928—Reward. WAlnut 8724.

LOST, in Peachtree-Highland section, female Boston terrier; dark mahogany color; ruptured in right flank. Reward. HE. 6308-W.

LOST—A blue serge coat between Trinity and College Park. Bank book in pocket. Initialed J. Q. Walker. Call WAlnut 8878.

LOST—In H. G. Lewis Co. fitting room, platinum bar pin, diamond in center; reward. Mrs. T. Ford, HEmlock 2186 or FAirfax 2200.

LOST—Two jade and black onyx bracelets at auditorium or vicinity Saturday, April 28; reward. HEmlock 6280, apartment 211.

LOST—Black and tan hound dog. Finder please call IVy 3580. Mr. New.

LOST—Pointed fox fur Saturday p. m. on Peachtree between Allen's and Muse's. Reward. Please phone Mrs. Woodside, HEmlock 4710.

LOST—Diamond ring between Hardee and Little Five Points or on Euclid avenue. Reward. IVy 4164.

LOST—White liver spotted pointer bird dog, male; reward. WAlnut 6763.

AUTOMOTIVE

Automobiles for Sale 11

[illegible]

[illegible] lanta. HEmlock 5663.

1926 FORD TOURING, first-class condition, liberal terms. 169 Marietta street.

WILL pay cash for late model Fords, all types. R. L. Wade, 269 North Boulevard. WAlnut 5877.

Auto Trucks for Sale 12

RELIABLE USED TRUCKS, ATTRACTIVE PRICES AND LIBERAL TERMS. THE WHITE COMPANY, 70 BOULEVARD, N. E.

FOR SALE—Ford ton truck, stake body, used very little; in first class condition; at 433 Capitol avenue. MAin 1465-J. Ask for Mr. Clark.

Garage and Service Stations 16

ATLANTA RADIATOR CO.—W. T. Spear, Manager, 318 Edgewood. WA. 4737.

Wanted—Automobiles 18

BEST CASH PRICES.
For Good Late Model Used Cars.
MORRIS MOTOR CO.
255 Peachtree St. IVy 0436.

BEST CASH PRICES FOR ANY MODEL FORD.
ASBURY & HOLLOWELL, INC.
402 Peachtree. IVy 0507.

CASH for late model Chevrolet coupe or coach. 52 Houston street. WAlnut 6281.

CASH
FOR 25 LIGHT CARS.
ANY TYPE OR MODEL.
JOS. H. COHEN
350 PEACHTREE ST.

AUTOMOTIVE

Wanted—Automobiles 18

CASH for your used car. Highest market prices paid. J. M. Harrison & Co., south's largest used car dealers. 125-131 Ivy street. WAlnut 3966.

WANTED—25 late model Fords. Call Joe Finch at WAlnut 5147.

$10 to $100 PAID for old cars, any condition. 446 Edgewood avenue. IVy 1770.

Motorcycles—Sales and Service 20

MOTORCYCLE BARGAINS. Used, rebuilt. Guaranteed. Shipped on approval. Terms. Catalog free. Clymer, Denver, Colo.

HARLEY-DAVIDSON. New and used. Cunningham Motorcycle Co., 128 W. P'tree.

BUSINESS SERVICE

Auto and Truck Repairing

P. G. SERVICE—Rear 142 Marietta. IVy 1650. Expert truck and auto repairs.

Building Materials

WILLIAMS-FLYNT LUMBER COMPANY. LUMBER AND BUILDING MATERIALS. 250 ELIOTT STREET, N. W. IVY 1093.

LUMBER, laths, windows, doors, mantels and brick. Slaton school pavilion and Grant street. WAlnut 6407.

Bed Renovating

ATLANTA MATTRESS CO.
ONE-DAY SERVICE.
HIGH-GRADE MATTRESS RENOVATING.
Established 22 Years.
Satisfaction Guaranteed.
IVy 3847. 327 Houston St.

OLD mattresses made new; 1-day service. McDaniel Street Mattress Co., IVy 8365.

Building and Repairing

REPAIR WORK, any kind that needs a carpenter, anywhere in the city. We build counters, shelving, cabinets, all kinds. Special mill work. Our representative will be glad to call and make estimate. Phone IVy 1155. George S. Thomas company.

Cabinet Makers

BENEDICT STORE FIXTURE CO.,
Woodwork, Remodeling and Refinishing.
443 Edgewood avenue. IVy 1815.

Dressmaking

HEMLOCK 3447—Dressmaking, all kinds; spring coats, ensembles; specialty on shirts; references.

Furniture Repairing

FURNITURE, phonograph and refrigerator repairing. 209 Whitehall. IVy 6884.

Luggage Made and Repaired

ROUNTREE'S.
109 WHITEHALL ST. WALNUT 6914.

Jewelers and Watchmakers

G. CROWE, master mechanic repairs, fine Swiss and American watches, clocks. 41 Peachtree. International Watchmakers. WAlnut 4322.

Cleaning, Dyeing, Renovating

LADIES' SUITS, dresses altered, dry cleaning by Pleasant, the tailor; IVy 8588.

HATTERS—Satisfaction guaranteed; mail orders given prompt attention. Acme Hatters, 35 South Forsyth street. WAlnut 7202.

Moving and Storage

A. A. ROBBINS TRANSFER COMPANY moves you for $3 a load. MAin 1916-W.

COMER TRANSFER CO., commercial hauling, shipping. Rear 144 Marietta. IVy 2714.

WE MOVE, pack and store pianos. Ludden & Bates. 80 North Pryor street.

Repairing, Refinishing, Upholstering

PHONOGRAPHS REPAIRED—WAlnut 3380. 27 Pryor, S. W. Atlanta Phono company.

Painting, Tinting, Papering

PAINTING, tinting, wallpaper cleaning and floors refinished. W. S. Mullinax & Co., 759 Lake avenue, N. E. IVy 1389-J.

J. W. OZBURN, painting and papering, guaranteed. 290 Spring. WAlnut 8108.

PAINTING and decorating; first-class work. Estimates gladly furnished. IVy 2971.

PAINTING, tinting and plastering. W. M. Carroll, DEarborn 1322.

INTERIOR and exterior painting, plastering; rooms tinted $2 to $5. WEst 0630-J.

PAINTING, plastering, tinting rooms, $2 up. Cement work. Leaks stopped. WEst 2738-J.

Plumbing

C. E. SMITH—Repairs promptly executed. Truck service. Reasonable prices. WAlnut 2142.

Roofing

ROOFING—Cash or terms. IVy 4946.
GUARANTEE ROOFING COMPANY.

QUALITY and prices can't be beat. Acree Roofing company. WEst 2712.

W. S. STROUD—WEst 3681; 22 years' experience. Call me and save money.

Roofing, Guttering, Repairing

BEST materials, lowest prices on roofing and repairing. Call J. E. Dumas, IVy 9017.

Refinishing Floors

HAVE your old floors refinished now at low prices. J. M. Karwisch Mfg. Co., MAin 5273.

Screening and Repairing

SCREENS made to order; old frames rescreened; estimates cheerfully given. MAin 1950-W.

Welding

CASTINGS and parts welded. Metal Welding Co., 156 Forsyth, S. W. IVy 3986.

Window Shades, Cleaning, Repairing

LET US clean your window shades to look like new. Call FAirfax 1170-J.

Window and House Cleaning

ACME WINDOW CLEANING CO.
GENERAL house cleaning, floor waxing, woodwork and painted walls cleaned. Work guaranteed. IVy 2540.

NATIONAL WINDOW CLEANING CO.—Floor waxing, general cleaning. IVy 2346.

Window and Building Cleaning

ATLANTA BUILDING AND WINDOW CLEANING CO. NOT CONNECTED WITH ANY OTHER FIRM IN ATLANTA. IVY 2326.

EMPLOYMENT

Help Wanted—Female 32

A FIRST-CLASS cook with references. 619 Linwood avenue, N. E.

ADDRESS envelopes at home; spare time. Experience unnecessary. Dignified work. $15-25 weekly easy. Send 2-cent stamp for particulars. Mazelle, Dept. H-458, Gary, Indiana.

ADDRESS cards at home. Spare time. Experience unnecessary. Dignified work. Stamped, addressed envelope brings particulars. Unique, P. O. Box 36, Station S, New York.

BRIGHT young woman for special work in local department store, selling experience an asset, salary and commission. See Mrs. Steel, Pickwick Chambers, 133 N. W. Fairlie street, between 9 and 12.

BOOKKEEPING machine operator (Underwood); girl under 26 for good position with prominent company. Executive Service, 513 Healey building.

COMPTOMETER operator. Capable, single girl for immediate opening. Good location, good firm, good salary and future. Mr. Sharkey, Executive Service Co., 513 Healey building.

EARN $25 weekly, spare time, writing for newspapers, magazines; experience unnecessary; details free. Press Institute, 128 St. Louis, Mo.

FIVE young ladies to get prospects for Victrolas and phonographs. Must not be over 35. 91 Decatur street.

GIRLS—Learn beauty culture. An uncrowded field. Plenty of room. Big salaries. Call or write for catalog explaining our special payment plan. Moler College, 81 Forsyth, N. W., Atlanta, Ga.

LADIES—Positions on ocean liners; travel; good pay; experience unnecessary; self-addressed envelope for reply. F-2989, care Constitution.

LADIES—Earn $25 weekly coloring cards home; no selling; experience unnecessary; addressed envelope brings particulars. Standard Novelty, 1856 Bryant Ave., New York, Dept. C-3.

Who Reads The Classified Ads?

Well—who rides in the street cars? Who talks over the telephones? Who uses electric current in their homes?

Sensible, intelligent people who want the utmost in convenience and service at the least possible expense. People—in other words—like yourself.

And these are the same people—thousands of them—who watch the Classified Ads every day. They do this for exactly the same reasons that they patronize the other public utilities mentioned—for convenience and service in their everyday living.

You have accepted the street car, the telephone and the electric light as necessities. Have you gone quite that far with the Classified Section?

There's satisfaction for every economic need of everyday life in consulting this catalog of opportunity.

Are you getting its full service?

THE ATLANTA CONSTITUTION
PHONE WAL. 6565

Open Sunday Till 9 P. M. Phone WA. 6575

EMPLOYMENT

Help Wanted—Female 32

LADIES—Earn $15-$25 weekly sewing at home in spare time. No experience necessary. No selling. Materials furnished cut. Garbo Garment company, Hammond, Ind.

LADIES can earn $18-$20 weekly sewing aprons home; materials cut; no selling; stamped envelope brings particulars. Star Garment, Dept 9-A, Baltimore, Md.

LADIES, inexperienced, earn $18 dozen plain sewing; materials cut, no selling; stamped envelope brings particulars. Gertrude Dress, 1560 Southern Blvd., New York, Dept. D-3.

LADIES—Can earn $20-$30 weekly sewing smocks. Everything furnished. No selling. Addressed envelope brings particulars. Krex Garment, 1607 Broadway, New York, Dept. 234.

LADIES to sell men's shirts direct. Apply Mr. Freeman, 807 Thrower Bldg.

MIDDLE-AGED colored woman to do general housework and cooking, live on place. Apply 1523 Stokes avenue, S. W.

LADIES—$14.95 daily (in advance). Spare time will do. Introduce 12 months' guaranteed hosiery; 47 styles, 39 colors, latest ladies' "Silk to Top," misses' sport, men's fancies. Experience, capital unnecessary. We furnish samples. Silk hose for your own use free. New plan. Mac-O-Chee Co., W-53-819, Cincinnati, Ohio.

MANUFACTURER desires women sew aprons home; can earn $20 week; materials cut, no selling; stamped envelope brings particulars. Royal Dress, Dept. 9-B, Wilmington, Del.

STENOGRAPHERS desiring to secure good positions, see us. Our charges only 25¢ one month's salary. Greenleaf Company, 1019 Wynne-Claughton.

STENOGRAPHERS—Single girl, $100; steno-bill clerk, $100. Interviews confidential. Executive Service Co., 513 Healey building, Mr. Sharkey.

NEW INVENTION prevents shoulder straps slipping. Earn $60 up weekly. Selling experience unnecessary. Women adore this amazing comfort chain. Free sample offer. Lingerie "V" company, North Windham, Connecticut.

TYPISTS—Earn $25 weekly spare time copying manuscripts. Complete instructions. Write for information. Pennsylvania Publishing Co., Philipsburg, Pa.

WOMEN TEACHERS WANTED.
TO TRAVEL during summer vacation. Interesting work along school lines, congenial teacher companions, opportunity to earn at least $60 weekly. Give age, education, experience first letter. S. J. Gillfillan, 46 W. Oak, Chicago.

WOMEN WANTED FOR TRAVELING POSITION.
open May 15, not married, entirely unincumbered, with high school education, between 25 and 40. Salary, bonus and transportation. Give full information. F. E. Compton & Co., 1002 N. Dearborn, Chicago.

WANTED—Twenty-five colored women for piece work. Steady employment. Good rates. Apply Monday morning 9 o'clock. Ask for Mr. Hurst. 200 Ivy street.

WOMEN representatives wanted to take orders for patented lingerie chain clasps; prevents shoulder straps from slipping; representatives earn large incomes; every woman a buyer. Write for particulars and free chain offer. Dainty Lingerie Clasp Co., 115 Chauncy St., Dept. 17, Boston, Mass.

WOMAN of refinement, experience unnecessary, full or part time, semi-professional, non-competitive, full or part time sales work. World's largest manufacturer of nurses' apparel, doctors' and dentists' uniforms, Hoover dresses, colored office coats and smocks, etc. Big earnings immediately. Repeat order business alone assures fine year-round income. Write department Y-16, Box F-2991, Constitution.

WOMEN, inexperienced, wanted by manufacturer who can earn $20 weekly spare time sewing aprons; materials cut; no selling; stamped envelope brings particulars. Morning Glory Apron Co., Mt. Vernon, New York.

WANTED—School teachers in every town in Georgia to sell men's shirts and hosiery during the summer months. Write Manager, P. O. Box 157, Atlanta.

WANTED—Lady office assistant, neat handwriting, understands filing and general office work; small salary to commence with. Answer in own handwriting to D-48, Constitution.

WANTED—Lady representatives in all large towns to sell our beautiful dresses direct to homes. Low prices; large commissions. Fifth Avenue Styles Agency, Box 10, Augusta, Ga.

WANTED lady in every town in Georgia to sell Matthews dresses direct to wearer. Exclusive territory. Write Manager, P. O. Box 157-B, Atlanta, Ga.

WANTED—Ten ladies to introduce the Matthews line of ladies' dresses in Atlanta. Pleasant work offering unlimited earnings. Apply Mr. Freeman, 807 Thrower building.

WANTED—Colored agents to work all or spare time. This is your chance to make $25 or more per week. Write manager, 410 Rolling Jones Bldg., Atlanta.

YOUNG LADY—Experienced in spotting ladies clothes. Apply Monday morning, Howard's Cleaners, 457 Peachtree St.

Help Wanted—Male 33

ADJUSTER—High-class young man, 23-25, with some experience in automobile tires for very attractive opening. Interviews confidential. Executive Service Co., 513 Healey building.

ASSISTANT bookkeeper, Man 23-25, experienced accounts payable. Executive Service 513 Healey building.

ASSISTANT bookkeeper, Man 23-27. Accounting background necessary. Executive Service, 513 Healey building.

ASSISTANT bookkeeper, Man under 25 with manufacturing experience. Executive Service, 513 Healey.

AT ONCE—Two good men, age 35 to 50, on up-to-date proposition. Call Mr. Moross, 503 Thrower building, 3 to 5 p. m.

CAPABLE men desiring to secure good positions, see us; our charges only 25¢ one month's salary. Greenleaf Company, 1019 Wynne-Claughton.

COST CLERK—Manufacturing experience. Mr. Sharkey, Executive Service Co., 513 Healey building.

ATTENTION! Specialty and clothing salesmen. Fastest selling line today. One suit or top coat $15, commission $3.50. Two for $28.50, commission $6 plus bonus. Union Tailoring company, Denver, Colo.

A NO. 1 body builder and top trimmer; one who can take full charge of shop, painting and trimming shop; married man preferred. Model Painting and Trimming company, Palatka, Fla.

BOOK SALESMEN—Fastest selling 20-volume set, big commission. J. A. Richards, Inc., 578 Madison avenue, New York.

COLLEGE men with cars can make profitable connection for summer work with nationally-known organization; free training assures unlimited earnings. 406 Henry Grady building.

CAN USE several experienced security salesmen on big deal. Phone WAlnut 8469.

CHRISTMAS CARDS.
IF YOU have sold Christmas cards or think you can obtain orders, we will send you best sample book in U. S. A., 50 per cent commission payment weekly. Write now. Wm. N. Toothill company, 327 Madison, Chicago.

HIGH-CLASS specialty salesman with experience selling check protectors, typewriters, adding machines, etc., for local territory; a first-class proposition for first-class salesman. Apply room 520 Cecil hotel, Sunday between 1 and 5 o'clock or Monday morning before 10 o'clock.

EMPLOYMENT

Help Wanted—Male 33

DOCTOR WANTED—Have one of the very best locations. Address Box 145, Franklin, Ga.

CONTACT MAN
REPRESENTATIVE—A growing, nationwide collection institution of high repute desires to enlist the services of a substantial and dependable representative in and around Atlanta, Birmingham and Alabama to promote the welfare of the organization and to cement relations already established between its office and clients and prospects located in those regions. The organization caters exclusively to the larger manufactures and to wholesalers and financial institutions and to the leading insurance companies. Applicants must be of prepossessing appearance, neat of dress and of a pleasing personality and come well recommended as to sales ability and integrity. Married men of standing with a large acquaintance among credit men and higher executives will be given the preference. Salary and commission. Give full particulars as to age and education, single or married; previous connections, dependable references; minimum weekly salary desired and when available; state if own machine and other property and number of dependents, inclosing photo or snapshot. Maley, Box 1002, Times building, New York city.

DIRECT representative, begin earning at once, $5 to $10 daily, showing charming Mary Rose Frocks, lowest priced. Experience unnecessary. Free start now! Rodasi company, 957 Rodasi building, Cincinnati, O.

FRUIT TREE SALESMEN—Pleasant, profitable, steady work; good side line for farmers, teachers and others; permanent job for good workers. Write for terms. Concord Nurseries, Dept. 39, Concord, Ga.

GUARANTEED salary and commission selling new specialty to retailers. Enormous opportunity. J. Arnold, Box 918, Cedar Rapids, Iowa.

LEARN BARBERING—We guarantee to teach you. Special course and best tools, $35. Atlanta Barber College, 143 Mitchell.

MEN—Who like to travel and want work romantic South America write. Fare and expenses paid. South American Service Bureau, 14,600 Alma, Detroit, Mich.

MAKE MONEY in building. $12 to $16 a day is regular scale. Much higher incomes for men who can read blue prints and estimate costs. Send for plans and our book "How to Read Blue Prints," mailed free. Building department, 2108, Chicago Tech. college, 118 E. 26th street, Chicago, Ill.

MEN—Get South American oil field employment; good pay, transportation furnished; send self addressed envelope for particulars. Box F-2985, Constitution.

REAL ESTATE SALESMEN

ATTRACTIVE PROPOSITION

NOW IS YOUR OPPORTUNITY (IF YOU OWN A CAR AND HAVE PLEASING PERSONALITY) TO WORK INTO A LIVE ORGANIZATION AND MAKE BIG MONEY. UNUSUAL PROPOSITION TO RIGHT PARTY. CALL MR. MALONE, WALNUT 7758 FOR APPOINTMENT.

MEN, work on train; chance for advancement. Terminal Station, downstairs. Interstate Co.

RARE OPPORTUNITY.

SPECIALTY MEN.

WE NEED 6 or 8 highly trained specialty salesmen, with proven sales records and ambition to earn more money than you are now getting. If you are one of these and interested in learing how to make a permanent connection with greater possibilities than anything you have ever seen, interview E. A. Embrey, room 1130, Winecoff hotel, 9 to 12, 2 to 4:30 any day this week. Former salesmen of grocer counters and films are proving highly successful with us in the southwest. This is strictly commission with same paid promptly. No advances of any description. Better investigate before passing this by, as it may be just what you have been looking for.

MEN—Experience unnecessary; travel, make secret investigations, reports; salaries, expenses. Write American-Foreign Detective Institute, 407, St. Louis, Mo.

MEN qualify for fireman, brakeman, colored train and sleeping car porters. Standard roads, good wages. Experience unnecessary. Write immediately. Inter. Ry., Dept. 8, Indianapolis, Ind.

MEN—Learn the right business, barbering, and the future will take care of itself. Our graduates earn big money; you can, too. Call or write. Moler System, 81 Forsyth, N. W., Atlanta, Ga.

MALT SALESMEN.
TWO live wire, energetic salesmen of proven ability for one of the highest grade malt syrups on the market; to begin work May 15. One for local retail trade and one to travel Georgia and Alabama calling on wholesale trade. These positions require men who are above the average in sales requirements and who can produce results immediately. To such men who are selected a most attractive proposition will be offered on a strictly commission basis. Apply by letter giving full details about yourself, where you have been employed for the past five years, remuneration, age, references, etc. All information confidential. Address C-78, Constitution.

SALESMAN—Resident, high caliber man with car, popular priced novelty line infants' and children's knit wear that has "IT." Must have following throughout entire state. Commission basis. Write FT, 1220 Longacre building, New York.

SALESMAN WITH CAR to handle world's greatest tire patch, boots, tubes, auto accessories; every garage, filling station buys; makes wonderful side line; sales guaranteed; profits 100 per cent. Dixie Rubber Co., Memphis, Tenn.

SALESMEN—$4 in your pocket every half hour. Write orders for Hollywood News. New idea advertising service for store windows; no competition; every store prospect; permanent repeat business; free sales outfit. Retail Stores Service Corp., 1160 Broadway, Dept. 57, New York.

SALESMEN, covering southern trade, for popular priced men's neckwear, as side line; commission basis. H. K. Neckwear Co., 491 Broadway, New York.

SALESMEN and saleswomen, get the Carnation line; new original proposition; the biggest household sellers ever gotten out; send for samples, get started now; $200 to $300 weekly; every housewife wants to buy; sells everywhere on sight; auto furnished free; exclusive territory; 150 per cent profit. Carnation Co., Dept. 1460, St. Louis, Mo.

SALEMAN—Well known converter, cotton and silk mixed goods, desires representative. Atlanta, now selling this class merchandise to jobbers, manufacturers, department stores, commission basis; give complete details. Box 323, 11 West 42nd St., New York.

SALESMAN WANTED—High-type man, well educated, to interview merchants and executives. Prefer experienced advertising man with car willing to travel. Commission basis with drawing account. Income possibilities $10,000 yearly. Paul Bringle Studios, Denver, Col.

EMPLOYMENT

Help Wanted—Male 33

COME TO 643 WEST PEACHTREE—An honest-to-goodness opportunity awaits you. Money every day. Come!

SALESMEN to sell aspirin, breath purifier, etc. Furnish display cards to dealers. For particulars write World's Products company, department XAS, Spencer, Ind.

MAN, high type, experience unnecessary, full or part time. Semi-professional, non-competitive, full or part time sales work. World's largest manufacturer of nurses' apparel, doctors' and dentists' uniforms, Hoover dresses, colored office coats and smocks, etc. Big earnings immediately. Repeat order business alone assures fine year-round income. Write Dept. X-6, Box F-2990, Constitution.

INSURANCE AGENTS.
THE SOUTH'S largest life insurance company will give you an old time commission and renewal contract. Low non-participating. Rates from ages 1 to 65 years. Call Monday, Lon W. Long, manager, 410 Wynne-Claughton building.

SEVEN $10,000 openings for factory branch men. Not canvassing. No high-pressure methods. No investment. Unlimited field for full or spare-time men capable of self-financing at start. Big profits. Fascinating work. Be independent. Represent million dollar factory. Exclusive territory. Have most unusual income for life. Be first in your district to break the quick, easy profits. Miltan Works, 1615 Fratney street, Milwaukee, is.

FIVE MARRIED MEN.
UNDER 35 years old who can furnish bond to sell our staple food products direct to housewives. We train you to profitably handle our proposition and then advance you to branch operator serving our established customers. Permanent position and good pay to men who want to succeed. Apply Standard Coffee company, New Orleans, La.

SALESMEN—BRASSIERES.
PROMINENT brassiere house requires salesmen with favorable past record and following among department and dry goods stores. No objection carrying allied line underwear, etc. Reply fully, stating territory covered, line carried, etc. Attractive commission. Box L. W., 251 Fifth avenue, New York.

STENOGRAPHER—Man 20-23, familiar technical terms. Executive Service Co., 513 Healey building.

SECURITY SALESMAN—Here is quick money, largest manufacturing corporation of its kind in the south. Has stood the successful test of large earnings for years. Clientele of over 5,000. Highest commission. Call at plant, 1800 Murphy avenue, S. W., or phone WEst 2050 Monday and Tuesday.

SALESMEN—Four $15.00 sales to merchants net you $40.00 daily. Sayers Systems, 2891 Sheffield, Chicago, Ill.

HIGH-PRESSURE specialty salesman now covering the Carolinas in car seeks high-class specialty line on commission. Best Atlanta reference. Write fully. Irwin, P. O. Box 265, Greenville, S. C.

SALESMEN WANTED.
FIRST-CLASS livewire stock salesmen wanted; clean-cut high-class investment in a local dividend-earning manufacturing business. Room 208-1 Edison Hotel. Hours 1 to 2 and 5 to 6 p. m.

SALESMAN—I can show a salesman, who is willing to work with me on a profit-sharing basis, big money. Must be single and willing to learn a line that is a national product. State experience, age and reference. Have several territories open. W. B. Wood, St. Louis, Mo.

STRANGE battery compound charges discharged batteries instantly. Eliminates rentals. Gives new life and pep. Big profits. Gallon free. Lightning Co., St. Paul, Minn.

THREE married men, neat, car essential. Apply 546 Spring street.

WE HAVE AN OPENING—

FOR A YOUNG MAN CARRIER IN INMAN YARDS AND HILLS PARK. IT IS NECESSARY THAT YOU LIVE IN THIS SECTION, ALSO MUST BE ABLE TO PUT UP SMALL CASH BOND. APPLY AT ONCE TO A. C. TOMMEY, CONSTITUTION BLDG.

40¢ RAISE GUARANTEED.
MY new booklet, "How to Secure Accounting Positions," is showing bookkeepers and clerks how to increase their salaries at least 40 per cent and get out of the "rut" of low pay routine work. Write for your copy today. No obligation. Address C. H. Bailey, C. P. A., 1039 Hurt building, Atlanta.

THE REAL SILK HOSIERY MILLS CAN USE A GOOD REPRESENTATIVE IN GAINESVILLE, ATHENS, ROME, CANTON LAGRANGE, BARNESVILLE AND DALTON. APPLY 1807 CITIZENS & SOTHERN BANK.

TIRED OF WORKING for other people? Without experience, training or capital I'll show you how you can become financially independent. Easy, pleasant work; $100 profit every week. Free automobile. Write today for particulars. Albert Mills, Mgr., 2753 Monmouth, Cincinnati, Ohio.

WE POSITIVELY have more prospects than our present sales force can handle, and we need three more salesmen. Salary and commission basis. Boone Realty Co., 506 Thrower building.

WANTED—Farmer or farmer's son or man to travel in country. Steady work, good profits, McConnon & Co., Dept. C-356, Memphis, Tenn.

WANTED—Competent reed finisher for best equipped shop in the south; prefer married man who must be sober, industrious and willing to work; interview will be arranged and all communications held in strict confidence. Address F-2984, Constitution.

WE ARE IN NEED OF SEVERAL FIRST-CLASS WHITE AUTOMOBILE DRIVERS; NO MEN NEED APPLY EXCEPT THOSE WHO CAN FURNISH BEST OF REFERENCES FROM ALL PAST EMPLOYERS AND HAVE THOROUGH KNOWLEDGE OF CITY. APPLY 346 COURTLAND ST., N. E.

WANTED—First-class mechanic; must be A-1; only apply in person. 21 West Baker street.

WANTED AT ONCE—Road collectors and city collectors. Bond required and references. State preference, city or road work, and answer in own handwriteing to P. O. Box 1002, Atlanta.

WANTED—Train news agents for long runs, good pay for right party. Apply 210 Hunter street, S. W. Crescent News & Hotel Co.

WANTED—Two good farm hands, white or colored; $20 month and board. Apply 26 Ivy St.

100 BARBERS WANTED—$45 per week; We teach you barber trade in few weeks; guarantee permanent positions; we own shops. Write Jacksonville Barber college, Jacksonville, Fla.

WE HAVE AN OPENING—

FOR A MAN CARRIER IN BELLWOOD SECTION. IT IS NECESSARY THAT YOU LIVE ON OR NEAR ROUTE, ALSO MUST BE ABLE TO PUT UP CASH BOND. APPLY AT ONCE TO A. C. TOMMEY, CONSTITUTION BLDG.

WANTED—Men to learn cotton grading and stapling in our sample rooms or by correspondence. Good positions constantly open. Charlotte Cotton School, Charlotte, N. C.

WANTED—Experienced waiters, others need not apply. 141 Alabama Street, S. W.

WANTED—Intelligent, refined Christian woman between 35 and 45 years of age who loves and understands teen age girls to act as cottage mother in Methodist orphanage, Macon, Ga.

YOUNG MEN—Positions on ocean liners; travel; good pay; experience unnecessary; self-addressed envelope for reply. F-2988, care Constitution.

EMPLOYMENT

Help Wanted—Male and Female 34

OFFICE help furnished promptly, Royal Employment Agency, WAlnut 1693.

WANTED—100 men and women to demonstrate the latest automobile discovery; everyone buys on sight. Jarvis made $10 first two hours, Lewis made $79 first week. Write for particulars of this great money making proposition. The Specialty Company, Leaksville, N. C.

WANTED—Two good job pressmen, three chocolate dippers, two manicurists, two Marcel operators, one steward, one chef. F-2987, Constitution.

SEE Jones Employment Agency, 45 Auburn and get work. WAlnut 2982.

Educational 34A

COMMERCIAL ARTISTS

PROPERLY TRAINED

EARN $50-$100 WEEK AND UP

IF you have a reasonable amount of talent and are really interested in becoming a commercial artist, the foremost art and advertising organization in the world will give you, for a nominal sum, the same training given their own artists. For particulars address Art Dept., P. O. Box 2114, Atlanta, giving phone number.

Salesmen, Canvassers, Agents 35

AGENTS—Big money selling shirts direct to wearer for large manufacturer, established forty years. No capital or experience needed. Write for free samples. Samuels Shirts, 566 Broadway, New York.

AGENTS—WE START YOU IN BUSINESS and help you succeed. No capital or experience needed. Spare or full time. You can easily earn $50-$100 weekly. Write Madison Factories, 562 Broadway, New York.

AGENTS—$60 a week. $2 an hour. Sell coats to entire family. Latest and biggest choice. We furnish everything. Without obligation write Dayton Raincoat company, Dept. DA-16, Dayton, Ohio.

AGENTS—Here's a million-dollar line; suits and topcoats, 2 for $29.50, you collect $6 on every sale, plus big bonus; satisfaction guaranteed; free master sales outfit. Write today, Dept. 56, Empire State Tailors, 2 West Nineteenth St., New York.

AGENTS—Steady employment guaranteed by company with quarter million rating. Make $90 weekly. New line coats, $3.98 and up. Biggest line offered. Newest styles and cloth. Your choice, $2.65. Outfit sent free, postpaid. Write Comer Mfg. Co., Dept. G-1594, Dayton, Ohio.

AGENTS—Make a dollar an hour; sell Mendets; a patent patch. Instantly mends leaks in all utensils. Sample free. Collette company, Amsterdam, N. Y.

AGENTS—I'll pay your bills, give you steady income for rest of your life if you will take care of my business in your locality, full or spare time. You be my partner, make $15 a day, ride in Chrysler sedan, I furnish. Distribute teas, coffees, spices, extracts; things people eat. I furnish everything, world's finest super sales outfit containing 30 full sized packages; low prices, big repeat business; $25,000 guarantee on quality. I go 50-50 with you. Get my amazing offer. C. W. Van de Mark, 117 Duane street, Dept. 1087, Cincinnati, Ohio.

DISTRIBUTOR for 100 store route this county; experience unnecessary; no selling, distribute and collect; should net $70.00 weekly. Peris Manufacturing company, Florin, Pa.

MEN AND WOMEN—$50 to $125 weekly. Spare or full time. Sell retail and to dealers. Wonderful new line cosmetics. L'Biebou, B-6, Wheaton, Ill.

NEW AND GOING BIG!
WE HAVE two of the most amazing new patented household items you ever saw. They are marvels and sell on sight to men as well as women everywhere. Approved by Good Housekeeping institute. Agents easily making up to $16 an hour. These are year 'round sellers. Big profits on every sale. No competition. Many unique selling plans. Liberal sales outfit and sample offers. Get the cream. Write now. Central States Manufacturing company, department E-1301, 4500 Mary avenue, St. Louis, Mo.

REPRESENT auto seat cover manufacturer. Direct to automobile owners. High quality, low prices. Make $125 weekly. Elaborate samples free. Marvelo, 2300 Wabansia, Chicago.

BANKRUPT and rummage sales, $50 daily. We start you, furnishing everything. Wholesalers, Desk 234, 429 West Superior, Chicago.

NEW rubber goods line, 47 money makers, aprons, baby goods, sanitary garments, gloves, rubber rugs, cushions, shopping bags, etc., big profits. Best values. Deal with factory at rubber center, $90 weekly is easy. Credit given. Write for catalog and free outfit offer. Kristee Mfg. Co., 43 Bar street, Akron, Ohio.

16 MEN WANTED QUICK.
BIG PAY as local representative for $500,000 Kriss-Kross Stropper Corporation. $75 week and up! Our Florida man cleared $5,300 last year with this amazing shave invention. Write M. H. Rhodes, department E-3282, 1418 Pendleton avenue, St. Louis, Mo.

$75 WEEKLY dealing with manufacturer of cleaneasy linen damaskoid table cloth. Sample free. Dependable company, 716 W. Madison, Chicago.

$85 WEEKLY easy taking orders for sensational new wringer mop. Hands never touch filthy water. Housewives buy on sight. Write for two sample mops; our risk. No money required. Delphos Mop Co., 4085-A Washington, Delphos, Ohio.

Situations Wanted—Female 36

A YOUNG GIRL with mother and brother to support, as neither are able to work, wants a position as companion or saleslady. Has had eight years' experience in sales service. Has been out of work for three months. She must have something to do as she is the only support of mother and invalid brother. Surely there is a place here for her. Anyone interested please write to C-76, Constitution.

COLORED GIRL wants job at once, WEst 3957-J.

EXPERIENCED stenographer desires position, address D-55, Constitution.

GOOD reliable colored girl wants work as general house girl, maid or nurse, Apply 191 Glenwood avenue, S. E. "Bessie."

GOOD stenographer, 7 years' railroad experience, desires position immediately. G. E. Box 803.

STENOGRAPHER—Three years' experience; capable handling detail work; desires change. HEmlock 2583-J.

YOUNG LADY with some experience desires position as stenographer or general office work. Small salary to start. HUntley 7648-R.

YOUNG LADY wishes position as stenographer, file clerk or billing. MAin 2908-J.

Situations Wanted—Male 37

A SELECT LIST OF EXPERIENCED PEOPLE HAVE REGISTERED IN OUR EMPLOYMENT DEPARTMENT. They have furnished us with character references and good credentials. We only register good ones. It will be to your interest to call Draughon's employment department and make known your wants. Draughon's college is glad to render this service to the business interests of Atlanta. No charges are made to anyone. 168 Draughon's students alone have been placed during 1928.

AN EXPERIENCED, competent, refined unincumbered woman wants practical nursing housekeeper or companion or mother's helper. HEmlock 1343.

MAN experienced in lumber operation and office wants position. Address D-53, Constitution.

OFFICE man, steady, reliable, desires any employment; good penman, simple bookkeeping; very moderate salary; references. Address D-52, Constitution.

ACCOUNTANT-AUDITOR—Certified public accountant, college graduate, age 30, 8 years' experience, desires to locate with responsible firm in or near Atlanta. Address D-24, Constitution.

CAPABLE and experienced office man, executive ability, desires responsible position offering opportunity for merited promotion. Initial salary secondary. A-1 references. Address D-51, Constitution.

CREDIT MAN, six years' experience, desires immediate connection; can also do any type general office or stenographic work. Best references. Address D-49, Constitution.

REGISTERED druggist, 10 years' experience, requires position. Highest references. Address D-47, Constitution.

YOUNG MAN experienced and well qualified as typist, bookkeeper, filing or shipping clerk and general office work, desires full or spare time employment. Best references. Call Mr. Addison, MAin 3910.

FINANCIAL

Business Opportunities 38

A GROCERY store doing a good business, investment not too large; cheap for cash. 348 Rawson St., S. W. IVy 8977.

FILLING STATION, up town, two blocks from Peachtree, cheap for quick sale. Corner Courtland and Harris. IVy 6756.

FINANCIAL

Business Opportunities 38

FOR SALE at once, small dry goods store or will rent store. Fixtures for sale. Owner can't attend. 754 Marietta street.

COLLEGE PARK home, 219 Princeton avenue, $2,000; terms; no loan; immediate possession. Bath, gas, lights; 47x190. Charles E. Thompson, 301 Gould building, WAlnut 1482.

FOR SALE—Filling station, corner Stewart avenue and Glenn street. WEst 9141.

CAFE in the heart of the city. One of best equipped places in entire city. Handsome fixtures, long lease on property. Has been showing $1,000 month net profits. Circumstances forcing it on market and $5,000 cash will put you in possession. This will stand all the investigation you will give it, but you will have to act quick for someone is going to get the best buy ever offered in city.
GEO. W. WARE & CO.
In business forty years.
723-24-25 Atlanta National Bank Bldg.
Phone WAlnut 1086.

FOR SALE—Drug, fount and sundries, good location, established, all cash trade, nets now $225 to $275 monthly, best season ahead, this place will repay investment during summer and fall. Can be bought $2,000 cash. Address D-56, Constitution.

EXCLUSIVE sales right for state of Georgia for nationally distributed article. Man with executive and sales ability should make better than $5,000 per year. Applicant must be financially able to carry minimum merchandise of $200. Address Box D-58, Constitution.

INVEST YOUR SAVINGS.
DOUBLE YOUR INCOME.
AM prepared to show a safe and profitable investment of any sum from $140 to $50,000 in a live going manufacturing business right here in Atlanta. Management high-class and profits growing rapidly. Can show you, preferred stock pays 8¢ and common will double in a year, at last year's rate of profit. But business so far this year more than doubles last. C. N. Churchill, room 208-1 Hotel Edison. Hours 1 to 2 and 5 to 6 p. m.

DRUG STORE—
We offer for sale a drug store near the center of the city located on a main thoroughfare, with a 10-year lease. This place is doing a good business and owner has good reasons for selling.
S. P. CRONHEIM, INC.,
905 Healey Bldg. IVy 1641.

DRUGS AND SODA—Lease 8 years—$100 no advance—Doing over $100 a day—A money-maker—$3,000 cash, balance easy.
LUNCH—Office building close in—wonderful opportunity—just opened—already making money—$500 cash—balance easy—suitable lady or gent—peculiar circumstances forcing sale.
FOLSOM & ROOD.
332 Healey Bldg.—WAlnut 3228.

MAKE MONEY.
BUT to do so in merchandising you must have a good location. I am now erecting a very handsome outlying business block in Asheville, located on two prominent thoroughfares; size of storerooms 25x65, with basement, modern to the minute. I want a high-class drug store, grocery, modern bakery and specialty shops. If you are a thorough merchant here is your opportunity to make money.

BUSINESS IN ASHEVILLE IS GOOD.

For particulars write H. A. Campbell, 141 Cumberland avenue, Asheville, N. C.

I WANT to buy an established general store or hear of a good opening for one. Address P. O. Box 306, Lake Worth, Fla.

RESPONSIBLE manufacturer wants competent man open office, manage salesmen; $300 to $500 necessary; will pay expenses to Baltimore if you qualify. National Mfg. Co., 603 N. Eutaw St., Baltimore, Md.

ROOMING HOUSE (12 rooms) north side. Doing a nice business. Convenient to everything. Unusually well furnished. Price $1,500; $600 cash will handle. (680)
BARBECUE, LUNCHES, MUSIC—Heavily traveled highway out of Atlanta. Doing $30 daily with light overhead and best season just ahead. Price $600. (663)
TIN SHOP in Atlanta. Doing $1,200 monthly and growing rapidly. Investigate this if interested in a good business with bright future. Rent only $25 monthly and overhead very light. Price $850; $500 cash will handle. (657)
GEORGIA BUSINESS BROKERS.
616 Healey Bldg. WAlnut 4117

WILL INVEST several thousand dollars with services in established business. D-40, Constitution.

Investments, Stocks, Bonds 38A

THE MONEY YOU EARN GOES INTO SOMEONE'S BANK ACCOUNT. WHY NOT INTO YOURS.

We pay 4¢ compounded quarterly.

EMPIRE TRUST CO.
54 Broad Street, N. W.

Loans on Real Estate 40

CUMBERLAND REALTY & LOAN CO. Wynne-Claughton Bldg. WAlnut 2530

SECOND mortgage loans on your home at 6 per cent. Prudential Investment Co., WAlnut 7937. Office hours 9 to 11.

DISAPPEARING MORTGAGES
JUST LIKE RENT.
THINK OF IT! $10 per month per thousand includes principal and interest until paid in full. Cheaper than paying rent, more convenient for the man with a monthly income and safer because the entire mortgage does not fall due at one time.
BRANNAN, BECKHAM & CO.
302-6 Norris Building.

FIFTEEN-YEAR LOAN 6¢.
Trust Company of Georgia. WAlnut 1671

FOR OTHER automobile, furniture, pianos and indorsement loan ads see classified display.

FIRST MORTGAGES MADE
And Purchase Money Notes Bought.
W. O. ALSTON.
1204 Citizens & Southern Bank Building.

IF YOU WANT quick mortgage money on Atlanta real estate see me. George P. Moore, No. 315 Healey building.

LOANS—Central property, 5½ and 6 per cent; residential and business property. W. B. Smith, WAlnut 8381. 35 Walton.

MONTHLY or straight loans on Atlanta and suburban real estate. Low rates and liberal repayment features. Mortgage Bond & Trust company, 16 Walton street.

PAY ROLL loans, 5-year straight and 5 to 15-year reducible loans.
BAKER-COOKE MORTGAGE CO.
700 Am. Sav. Bank Bldg. WAlnut 4504

LOANS on real estate. Funds to loan on improved city and suburban property; current rates. We also specialize in sale of city and farm property. WAlnut 2023. S. W. Carson. 414 Atlanta Trust Company Bldg.

MONEY for first loans on Atlanta and suburban real estate at prevailing rates. L. B. Gay Co., 1012 Grant building. WAlnut 5678.

MORTGAGE loans, insurance. McKinney Mortgage & Investment Co., Hurt Bldg.

QUICK LOANS, first and second straight or monthly. Low rate of interest. W. O. May, 301 Thrower building. WAlnut 3640.

QUICK MONEY for purchase money notes, no commission. George T. Northen. WAlnut 5101. 801 Grant building.

REAL ESTATE—We have money on hand to make loans at current rates. Adair Realty & Loan Co., Realtors, Healey building. WAlnut 0100. Atlanta, Ga.

PURCHASE MONEY NOTES BOUGHT.
And Second Mortgages Made.
WOOLFORD REALTY COMPANY,
306 McGlawn-Bowen Bldg.

Loans Up to $300 at 3½% 40-A

ATTRACTIVE LOANS.
JEFFERSON LOAN SOCIETY.
8 AUBURN AVENUE.

FOR OTHER automobile, furniture, pianos and indorsement loan ads see classified display.

LOANS on indorsement at 3½¢. Confidential, prompt service. Fidelity Investment company, 805 Georgia Savings Bank Bldg.

Salaries Bought 41

SALARIES BOUGHT—Quick, ready money. 208 McKenzie building.

SALARIES BOUGHT—No indorsements. Federal Investment company, 204 Peters building.

Correspondence Courses 42

MEN—25-55; government prohibition agents; investigators; $1,800 to $3,000 first year; sample examination coaching and particulars free. Write immediately. Franklin Institute, Dept. 815-H, Rochester, N. Y.

FIT YOURSELF for newspaper linotype operating; short hours, big pay, steady work. Correspondence course; college course. Free catalog. Linotype College, Maumee, O.

MEN, 18 up, $1,700-$2,700 year; mail carriers, clerks; steady; sample coaching free. Franklin Institute, Dept. 44-H, Rochester, N. Y.

RAILWAY mail clerks, $1,900-$2,700 year; men, 18 up; sample examination coaching free. Apply today. F-2355, Constitution.

INSTRUCTION

Musical, Dancing, Dramatic 44

PROMINENT, highly efficient piano teacher, years experience, down town studio, announces special summer course at special rate to students enrolling in May. WAlnut 8234.

LEARN BALLROOM DANCING FOR $10. MRS. STRICKLAND, WALNUT 9436.

BEST BALLROOM instruction; graduate teacher; popular prices to May 20. HEmlock 5314-J.

SHORT courses in tap, stage and ballroom. Margaret Mooring, IVy 2469.

LIVE STOCK.

Dogs, Cats and Other Pets 47

A MOTHER'S day gift—Golden sweet singing canaries, $8.50 to $10. Lovebirds, $10, $12.50 pair. Petland, 284 Peachtree.

CANARIES wanted females from everywhere. Write National Pet Shops, St. Louis, Mo.

FOX TERRIER, Boston, Esquimo Spitz, police, collie puppies. Snow white male collie puppy, pedigreed, $50. Petland, 284 Peachtree.

FOR SALE—Male police pup, wolf gray, 6 months old, large to his age, weight 44 pounds; a beautiful dog; will sell reasonable. Can be seen at 401 Anderson St., Marietta, Ga. H. M. Lindsey.

FEMALE German police puppies, reasonable. 1040 Lena street, N. W. WEst 0783-J.

ONE pair racing homers, hen 400 mile, cock 250 mile first day birds; also 10 youngsters from this pair, $25 for the lot. WEst 0646-J.

WANTED to buy female canary birds. Call H. G. Hastings company.

Horses, Cattles, Vehicles 48

CATTLE AUCTION SALE
OF
FEEDERS AND GRAZERS.

40 CARLOADS of all classes of cattle, consisting of feeders and grazers, stockers and dairy type, also a few carloads of butcher cattle, will be sold at our barns beginning at 9 o'clock Thursday, May 10, 1928, to the highest bidder. All these cattle are from Georgia and Tennessee and out of free territory. They will also be tubercular tested and ready to go out on their sale. You should be on hand and supply your wants.

BRAGG, MILLSAPS & BLACKWELL, INC.,
1030 Marietta Street,
National Stock Yards,
HEmlock 5804-5805,
Atlanta, Ga.

TWO good mules for sale cheap. 628 North avenue, N. W.

Poultry and Baby Chicks 49

BABY CHICKS, when 48 hours old and continuing for the first six weeks, should have Conkey's (the original) Buttermilk Starting Feed. It prevents the big losses and gives chicks a quick start. Made of pure, sweet grain combined by a special process with concentrated sanitary buttermilk. The only feed made by the original Conkey Process, in which semi-liquid buttermilk is thoroughly incorporated with the other ingredients. Sold by The Empire Nursery & Seed Co., 91 Hunter street; The Atlanta Bird & Pet Shop, 284 Peachtree street; H. G. Hastings Company, 180 Mitchell street; W. H. Letton Seed company, 41 South Broad street; A. C. Woolley and company, 203 Spring street, wholesale distributors.

BABY CHICKS.
C. O. D. chicks and pullets; Tancred or Barron Leghorns, per 100: Junior $7, Sovereign $8, select $10. Parks Rocks, Rucker Reds, Fishel Wyandottes, Byers Orpingtons: Junior $9, Sovereign $10, select $12; large, assorted, $8.50; catalog free. Drumm Egg Farms, Hattiesburg, Miss.

DUCKLINGS—Imperial mammoth white Pekins, special 50c each, 25, $10. Petland, 284 Peachtree.

CHICKS—100, $9. Barred Rocks, Reds, English Leghorns, prepaid in brooder boxes; live delivery. Ozark Farms, Westphalia, Mo.

FOR SALE—Big English Barron strain White Leghorns, also purebred Buff Orpingtons baby chicks on up in size. J. H. Vaughn, FAirfax 1034-M.

REDUCED PRICES—Quality chicks. State accredited. Per 100: Leghorns, $7; Anconas, Rocks, Reds, Orpingtons, Wyandottes, $8; assorted, $6.50. From heavy layers; 100 per cent live delivery, prepaid. Catalog free. Missouri Poultry Farms, Box 269, Columbia, Mo.

FOR SALE—125 laying White Leghorn hens. Address W. L. B., Box 414, Route 9, Mt. Perrian road, Atlanta, Ga.

REDUCED PRICES—Certified chicks from 200-egg cockerels; bloodtested; per 100: Leghorns, $8; Anconas, Rocks, Reds, Orpingtons, Wyandottes, $9; assorted, $7; from heavy layers; 100 per cent live delivery, prepaid; catalog free. Dixie Poultry Farms, Box 126, Brenham, Texas.

SACRIFICE sale account of moving, 450 Tancred Leghorns from traptested stock, laying 80 per cent, no culls, all healthy, for $1 each. Write Verdier Poultry Farm, La Grange, Ga.

BLOOD-TESTED chicks, live and grow; Rocks and Reds: 12½c; free catalog; custom hatched. Roberson Hatchery, 201 Whitehall. IVy 1931.

Incubators, Brooders, Supplies 49A

BUCKEYE incubators and brooders. Reed electric incubators and brooders. Putnam brooder heaters $4.75 each. Lewis H. Cottongim, 93 Broad, S. W.

MERCHANDISE

Articles for Sale 51

3 SOLID walnut antique chests of drawers. Sacrifice for cash. 1183 West Peachtree.

BARGAIN in used samples billing machine, adding machine and McCaskey account register and fireproof safe. Atlanta Salesbook company. Phone WAlnut 0992.

NO. 10 Royal will sacrifice for $12. 529 Thrower bldg., WAlnut 0334.

CAST-STONE flower boxes, vases, lawn benches; various colors, designs, wooden trellis, special designs. W. F. Matthews, 834 Mead street, S. E., one block east of 976 South Boulevard. MAin 1251.

REFRIGERATOR—600-pound capacity, worth $350; will sell for $150. 148 Forsyth street, S. W.

LATE MODEL Underwood typewriter, No. 5, rebuilt like new; condition guaranteed; cheap for cash. WAlnut 5446 Monday.

MAHOGANY upright piano, excellent condition; $100 quick cash. MAin 4756-W.

CASH REGISTER, show case, iron safe and desk. 195 Mitchell St., S. W.

CORONA Portable typewriter, No. 4, $45. Late model, 318 Gould Bldg. IVy 1595.

CEMENT FLOWER BOXES, $1 PER FOOT. 973 PEACHTREE STREET.

FOR SALE—Two large flat top water coolers; suitable for restaurant purposes. 503 Fourth National Bank Bldg.

REMINGTON TYPEWRITER NO. 6, GOOD CONDITION, $6. HUNTLEY 7965-R.

BEST PRICES EVER ON PORCH AND GARDEN FURNITURE, FOUNTAINS, SEATS, URNS, ETC. R. L. HADDEN & SONS. 444 HIGHLAND, N. E., IVY 7445.

SINGER, White or New Home sewing machines from $25 to $40. 167 Whitehall street, S. W. Phone WAlnut 9910.

SINGER, White sewing machines, practically new, $10 to $50. 182 Forsyth, S. W. WAlnut 7919.

SECOND-HAND soda fountains, all sizes, excellent condition, factory guarantee; cheap and long terms.
The Bishop & Babcock Sales Co.

BARGAINS IN FURNITURE.
BOORSTEIN, 194 WHITEHALL.

SPRAY PUMPS — Dust guns; all makes pumps repaired; also water systems. Dunn, 734 Pryor street, S. W., Atlanta.

Barber Supplies 52-A

"MEMORIZE IT." It pays to buy from B. & B., 50 Forsyth, S. W. WAlnut 7989.

WHOLESALE and retail; buy direct. 197 Central, S. W. Pickert Plumbing Supply company.

Business and Office Equipment 54

TYPEWRITERS—We sell, rent and repair all makes. Special rental rates to students. Phone WAlnut 2860.
AMERICAN WRITING MACHINE CO.
81 Forsyth St., N. W. Atlanta, Ga.

BARGAINS USED OFFICE FURNITURE. LARGE lot desks, chairs, tables, files, safes, etc.
NEWELL-THOMAS OFFICE EQUIPMENT CO.
88-90 Walton St. WAlnut 0457-2788.

USED OFFICE FURNITURE.
WE OFFER a large lot of miscellaneous used office equipment, consisting of desks, chairs, safes, files, etc., at low prices.
HORNE DESK & FIXTURE COMPANY.
69 North Pryor Street.

Coal & Wood 54a

KIRKWOOD COAL CO.
Phone Us For Summer Prices.
COAL, COKE DEarborn 1785.

SATTERWHITE COAL CO.
"More Heat Per Shovelful." IVy 5496

MERCHANDISE

Building Materials 53

BIG LOT of used brick for sale cheap. Call IVy 1268.

Household Goods 59

6 PIECE walnut dining room suite, only used short time, $50 cash. WEst 2302-W.

LIVING ROOM suite, cheap. Phone HEmlock 4321.

FOR SALE—Kiddie koop, carriage, bassinett, scales, play pen, tricycle, kiddie kar, reasonable. HEmlock 7889.

FOUR POSTER mahogany antique bed, 105 years old, sacrifice. WEst 0965-J.

ANTIQUE mahogany and tapestry sofa; French empire style. Call DEarborn 1309.

GOOD used furniture cheap at 414 Edgewood. Vittur Transfer & Storage Co.

MAHOGANY sectional bookcase, 3 sections, base and top, $10; mahogany sewing cabinet $5. 616 Seminole, N. E.

STOVES, furniture bought and sold. Repair all kinds stoves, ranges. T. C. Blankenship, 215 Peters street, MAin 4208.

THREE-PIECE cane velour living room suite $35; mattress, $7. WAlnut 9758.

WANTED—25 to 500 acres swamp lands, cheap. Give particulars and price. Address C-75, Constitution.

Jewelry, Watches Diamonds 60

DIAMOND, 2 carats, perfect white, worth $1,200; sacrifice $600. HUntley 7965-R.

Machinery and Tools 61

NEW and rebuilt motors and electrical machinery, lowest prices; free stock list contains over 1,500 bargains. Write for copy. Glow Electric Co., Desk M-51, 15 East Second St., Cincinnati, Ohio.

OIL ENGINES WANTED—One each 75, 100 and 150 h. p.; in first-class condition. Address Box F-2983, Constitution.

Musical Merchandise 62

CABLE'S

Bargains in new and slightly used phonographs and radios.

RCA 6-tube Super-Heterodyne, was $235. Complete in your home for $95.

VICTROLA combination of Orthophonic and 6-tube RCA Super-Heterodyne, was $575, now $300 complete in your home.

WONDERFUL full-size Columbia Viva-Tonal wall type, was $300, now $149.75.

CABLE PIANO CO.,
84 North Broad St. WAlnut 1041.

PIANO—Genuine Everett mahogany, less than half price. Carder Piano Co., 27 Pryor street, N. E.

FOR SALE—Practically new reproducing grand player piano. Will sell for less than half price. Cash or terms to reliable party. WAlnut 3902 after 6 evenings.

GOOD band and orchestra instruments, finest repair shops in the south; write us. Ritter Music Co., 54 Auburn ave.

CONN tenor sax, silver-plated, almost new. WEst 0877, 21 Auburn avenue.

VICTROLAS—Excellent condition, slightly used. Terms. Bame's, Inc., WAlnut 5776.

Seeds, Plants, Flowers 64

DAHLIAS—Phone for list, standard varieties, prize winners. W. B. Correll, 426 Clifton road, N. E. DEarborn 3964.

Trees and Nursery Stock 64A

GEO. M. MURPHY CO.—FLOWERS. Plants, 734 Boulevard, N. E. IVy 0677.

Wearing Apparel 65

FELTS—Smart summer felts reduced from $15 and $18 to $5 and $7.50. McSwain & Cox, 208 Connally building.

Wanted to Buy 66

HOUSEHOLD GOODS bought by Central Auction company. 10-12 East Mitchell. WAlnut 9739.

HIGHEST CASH PRICES PAID FOR HOUSEHOLD GOODS. A. AUERBACH, WALNUT 0448.

WANTED—Two large wardrobe trunks, must be in A-1 condition. Call Mr. Page, MAin 1818.

WE buy desirable books in any quantity. Longworth's Book Shop (formerly Treats), 106 Forsyth street, N. W. IVy 0452.

DON'T sell your old building before calling Atlantic Wrecking Co., MAin 1660.

B. BERNARD pays cash for used house furnishings. Phone IVy 0572.

WE PAY highest price for men's and ladies' old clothes. MAin 5411-J.

ROOMS AND BOARD

Rooms With Board 67

DRUID HILLS—Private home, private bath, two meals; business couple. DEarborn 3422.

ATTRACTIVE room with board in nice home; steam heat; garage. Owner, WEst 2767-J.

CHRISTIAN influence, clean room, home cooking. 77 Baker, N. W. IVy 1371.

PEACHTREE—Large room, connecting bath, accommodate 3 business people; separate beds, conveniences; excellent meals. References. HEmlock 6658.

NICELY furnished room, also light housekeeping rooms; walking distance. MAdison 5829-W.

FURNISHED rooms with meals, excellent location; convenient car line; reasonable. HEmlock 4034-J.

COUPLE—Strictly private home; reference. Call IVy 2451.

PRIVATE home, every convenience, 2 business people; reasonable. WAlnut 2290.

NORTH SIDE—Juniper street, attractive room adjoining bath, meals, $32.50. HEmlock 0882.

751 PIEDMONT—Choice room, private entrance, porch, connecting bath; meals. WAlnut 0651.

1104 PEACHTREE—Lovely front rooms, newly furnished, excellent meals, reasonable HEmlock 2911.

1095 NORTH AVE., N. E.—Furnished room, two meals, private family. WAlnut 1710.

1699 PEACHTREE ROAD—Nicely furnished front connecting rooms, private bath for family, with or without children, also three business girls or men, nice meals, polite service. HEmlock 4426.

WEST PEACHTREE—Lovely front room, all conveniences, garage, gentlemen. HEmlock 7460-W.

ROOM and board, three meals per day, reasonable, all conveniences. WEst 2934.

699 PIEDMONT—For couples, room, private bath, room running water, three excellent meals, Sunday night supper. WAlnut 6935.

LARGE room, private bath, also large sleeping porch, dressing room. HEmlock 7624.

NICE front room, two meals, $30 per month. 1112 Euclid. IVy 0158-J.

NORTH SIDE—Large rooms for 2 or 3; excellent meals. HUntley 7207-J.

NORTH SIDE—Private home, business people, reasonable, garage. HEmlock 7371-J.

LARGE bright front room, delightful meals. Good location. HEmlock 1587-J.

DECATUR, front room in private home, business couple or gentlemen, all conveniences, meals optional, garage. DEar. 2149-W.

HEMLOCK 3447—2 large nicely furnished rooms, private bath, meals. 4 or 6 men.

PIEDMONT AVE.—Roommate for refined young woman, large, beautiful room, excellent meals, reasonable. WAlnut 4380.

NICE LARGE front room, connecting bath, excellent meals, steam heat. HEm. 4158.

300 PONCE DE LEON—Attractive front room, shower bath, excellent meals. WAlnut 9078.

1075 PEACHTREE—Large front room, twin beds, private bath, delightful for summer. HEmlock 6633.

ROOMS AND BOARD

Rooms With Board 67

$7.50 PER WEEK—Nice rooms, 3 meals a day. WAlnut 6904.

443 Washington—Room, good meals garage; reasonable; walking distance.

786 PONCE DE LEON—Room, sleeping porch, running water, adjoining bath, young men or ladies, good meals, reasonable. IVy 1675-W.

NORTH SIDE — Attractive room, home-cooked meals, reasonable. IVy 3349-J.

NORTH SIDE—Desirable location, near park, on car line; all conveniences; good meals; reasonable. HEmlock 4439-J.

845 PEACHTREE—Attractive, large room, twin beds, connecting bath. HEm. 1183.

$30 PER month, splendid accommodations for three; choicest section, Piedmont. WAlnut 0651.

Rooms Furnished 68

CHESTERFIELD bachelor apartments, reasonable rates; all modern conveniences. Apply 21 Harris street, N. W., next door Capital City club.

REX HOTEL—139 Luckie, next door to Y. M. C. A., rooms $3 to $5 week.

DRUID HILLS—Room, adjoining bath, private home, gentlemen, references, garage. DEarborn 2634.

ATTRACTIVE front room, private bath; gentlemen; high-class apartment. HEmlock 6934.

ATTRACTIVE room, adjoining bath, close in, convenient, reasonable. WAlnut 5164.

ATTRACTIVE room, adjoining bath; modern home; gentlemen; $5 week; garage. HEmlock 2687.

ATTRACTIVE corner room to business woman. HEmlock 4546.

ATTRACTIVE front room with all conveniences; excellent location; private home. HEmlock 6651-J.

BEAUTIFULLY furnished room, north side home, 1 or 2 gentlemen; shower; garage. HEmlock 0254-W.

IDEAL room for summer, near Piedmont Park, adjoining bath. HEmlock 4429.

NICELY furnished rooms, best location; hot water all hours. WAlnut 4269.

CHOICE ROOM, BEAUTIFULLY FURNISHED. OWNER'S HOME. CONNECTING BATH WITH SHOWER. GARAGE. GENTLEMAN ONLY. E. 14TH ST., HEMLOCK 2915.

ANSLEY PARK—Private home; business couple or gentlemen; meals convenient. HEmlock 0212-W.

DELIGHTFUL front room for summer, private family; all conveniences. WAlnut 3052.

DESIRABLE ROOM, private home, with all conveniences; splendid neighborhood. Call HEmlock 6543.

FURNISHED rooms with housekeeping privileges in private home for one or two middle-aged business ladies. WAlnut 2180.

EAST LAKE—Overlooking golf course, attractive rooms; reasonable. DEarborn 2103.

IDEAL front room near car line, $15; garage optional. HEmlock 2775-W.

WELL furnished room, private bath; garage, couple or business people that will appreciate home. 853 Juniper. HEm. 2463-W.

CENTRALLY LOCATED—2 large desirable rooms, sink, conveniences, 316 Forrest. WAlnut 3556.

783 JACKSON, N. E.—Attractive front room with bath, all conveniences, breakfast in room if desired. Summer rates. WAlnut 6689.

PONCE DE LEON—Lovely room in apartment for gentleman, share with young business man. Twin beds, bath, shower, breakfast and garage if desired. Call WAlnut 7168.

LARGE airy room, nicely furnished; convenient to 2 car lines. WEst 1741-W.

FOURTEENTH ST., 194—Gentlemen, room, sleeping porch, shower, garage, $25. HEmlock 0706-W.

NORTH SIDE room, twin beds; walking distance. 25 Alexander, N. W., Apt. 2.

GATE CITY HOTEL—142 Forsyth St., S. W., clean, outside rooms, $3.50 to $5 wk.

1011 Columbia avenue, nice room, $20; excellent meals across street. Garage, if desired. GEneva 8198-R.

42 PEACHTREE PLACE—Lovely room, $25; small room, $13; homelike. HEmlock 4792.

MID-TOWN HOTEL—In the heart of Atlanta. Summer weekly rates now in effect. Large, clean, comfortable rooms. Inspection solicited.

NORTH SIDE—Large front room, nicely furnished; private tile bath. HEmlock 4302.

GLENDALE TERRACE—Just off 6th street, twin beds, business people. HEm. 7592-J.

ROOM to gentleman; all conveniences. 425 Dargan place. WEst 3576-J.

NORTH SIDE—Lovely room in private home, adjoining bath, steam heat, constant hot water; gentlemen. References. HEmlock 5347.

NORTH SIDE furnished room; private home, all conveniences, $15 month; also garage; gentlemen only. 845 Vedado Way. HEmlock 4335-J.

KENNESAW, 684—Two attractively furnished bedrooms, all conveniences; plenty of sunshine and fresh air; delightful for summer. IVy 2141.

SLEEPING PORCH, dressing room with lavatory, 3 exposures, close to bath, for 2 business people. HEmlock 6637-J.

ANSLEY PARK—Lovely room, sleeping porch, bath. Bus by door. HEmlock 1258-J

LARGE double room and single room; references. 378 Ponce de Leon. WAlnut 6203.

WHITFIELD APARTMENTS, 75 Harris St., N. E.—Running water; $3 to $5 week.

KENNESAW AVE., 672—Attractive front room, private home, business woman. IVy 1399-W.

Housekeeping Rooms, Furnished 69

TWO NICELY FURNISHED ROOMS, SINK IN KITCHEN, LIGHTS, WATER, PHONE AND GAS INCLUDED. 231 PINE ST., N. E.

ROOM and kitchen; all modern conveniences; garage; no children. WEst 3352-J.

NORTH SIDE—Three-room apartment, private entrance, bath, new home. GEneva 8259-R.

NORTH SIDE—Desirable bedroom, kitchenette; conveniences; reasonable. WAl. 9857.

RIDGEDALE ROAD—Two lovely connecting rooms, heat, all conveniences, adults. DEarborn 2157-W.

2 OR 3 housekeeping rooms, furnished or unfurnished; also furnished room for 2 gentlemen. 672 Peachtree.

NOW ready, 3 furnished rooms, 1-2 block car line. Inman Park. IVy 7565.

TWO nice connecting rooms, adjoining bath. All conveniences; private home. Owner. MAin 4763-J.

454 PIEDMONT AVE.—Bedroom, kitchen, with sink, adjoining bath. Porch. WA. 6408.

GRANT PARK—Three-room apartment, with owner; all conveniences. MAin 0875-J.

THREE furnished rooms for housekeeping, private bath, garage, $25 month. WEst 0070-W.

TWO NICE light connecting front rooms, for housekeeping, all conveniences, close in, reasonable. WAlnut 3743.

LUCILE AVE., 964—BEDROOM, KITCHEN, COMPLETELY FURNISHED. WEST 0684.

TWO NICELY furnished housekeeping rooms, conveniences, reasonable, 755 Washington, S. W., MAin 5222-J.

149 THIRD ST., N. E.—Attractive room and kitchenette, steam heat. WAlnut 7172.

ROOMS—Nicely furnished for housekeeping, $3 week and up. 154 Rawson, S. W.

THREE or four furnished housekeeping rooms in modern home; garage. WEst 1214.

NICELY furnished room with housekeeping privileges; no children. 184 Pine St., Northeast.

WASHINGTON, 578—Nicely furnished room, kitchenette; conveniences. Call MAdison 5761-M.

WEST END—3 clean, furnished rooms; all conveniences. 1296 Sells, WEst 1930-W.

Housekeeping Rooms, Unfur. 70

CLIFTON ROAD, 442—Three attractive rooms to business couple. DEarborn 2109-W.

EAST LAKE DRIVE, 232—2 rooms, kitchenette, private bath, $15; adults.

THREE UNFURNISHED ROOMS, FRONT PORCH, GARAGE. WEST 0553.

OWNER—Entire upstairs; four large rooms, closets, hall, private bath, lights, water, telephone, $45. 513 Moreland avenue, N. E. IVy 0265-W.

WEST END—3 nice rooms, private bath, water and lights furnished. IVy 1750.

697 DILL—Two unusually large rooms, kitchen with Cadet heater; private tile bath, with built-in tub; $30; with garage $31. WEst 3261-R.

TWO UNFURISHED ROOMS FOR RENT. 403 LEE STREET.

THREE connecting rooms, sink in kitchen. Close to car line. WEst 3463-W.

NEAR GRANT PARK—Two rooms and kitchenette, private entrance, all conveniences. 375 South avenue, S. E.

TWO ROOMS and kitchenette, all conveniences; reasonable. WEst 1770-J.

TWO connecting rooms; all conveniences; private home. 683 Lillian Ave. WE. 3250-J

TWO large housekeeping rooms, all conveniences. 409 Hill St., S. E.

ROOMS AND BOARD

Housekeeping Rooms, Unfur. 70

2 OR 3 connecting rooms, conveniences; reasonable. FAirfax 1710-W.

EAST POINT—Three connecting rooms, all conveniences; reasonable. FAirfax 1346-W.

THREE connecting rooms, near bath. 208 Simpson St., N. W.

THREE DESIRABLE CONNECTING ROOMS, EXCEPTIONAL VALUE. MAIN 3342-J.

THREE or four rooms, all conveniences, half block of car line. DEarborn 2328-J.

WEST END PARK—Two large connecting front rooms, each has four windows, large closet, sink, all conveniences, newly decorated and nice shades. Partly furnished if desired. 527 East Ontario avenue.

Duplexes For Rent 73-A

A CHARMING six-room lower duplex to rent on Virginia avenue, near Briarcliff; new, never occupied; separate entrance, furnace and garage, $80 per month. Owner on premises. Adults only. HEmlock 5648-J.

579 SEMINOLE—Upper apartment, 6 rooms, breakfast room, garage. MAin 3496-J.

LOWER duplex, six rooms, convenient location, steam heat, garage. WAlnut 9918.

REAL ESTATE FOR RENT

Apartments Furnished 74

APARTMENT B-9—625 North Highland, N. E., four rooms, $60; furnished or unfurnished.

WE CAN supply small apartment, from 2 to 5 rooms, instantly, by week, month or year. WEst 1405-J.

FOUR rooms, 2 bedrooms, porch, $50. Apply 986 Argonne avenue, N. E.

BETWEEN the Peachtrees, completely furnished large room, kitchenette, pantry, bath and closet; telephone, lights, heat and water. References exchanged. HEmlock 0966.

INMAN PARK—Three large room apartment; well furnished; tile bath, $35; no children. 1058 DeKalb, N. E. IVy 3936.

DRUID HILLS section; 4-room furnished apartment, second floor; reduced. DEarborn 2049-J.

SUBLET—Four-room apartment, first floor, 1055 Piedmont avenue, D-3; $60 month.

E. NORTH, 839—Near Ponce de Leon, 3 rooms, sleeping porch, bath, IVy 2418-J.

887 PONCE DE LEON—Five rooms, front, fully furnished; linen, silver. HE. 5728.

BRIARCLIFF ROAD—Emory car line, 4-room furnished apartment; call HE. 3148-J.

690 JUNIPER ST.—FOUR-ROOMS, BATH, $55. IVY 2496-J.

THREE, four and five rooms, $50 to $60. 642 North Highland, N. E. HEmlock 4040.

997 HIGHLAND VIEW, N. E.—Three-room apartment, all conveniences. HEmlock 3563-J.

THREE airy rooms, private bath and entrance; couple; good location. WAlnut 4349.

FURNISHED 6-room upper duplex, Morningside, for June, July, August. HE. 4745.

FOURTEENTH ST.—Room, bath, kitchenette, garage, $45; adults. HEm. 0706-W.

DESIRABLE 2 or 3-room apartment in Biltmore section, private entrance; use of living room; also beautiful bedroom without kitchenette. 762 Spring street, HEmlock 3548.

WEST END—Room, kitchenette, $6.50 week. 3 rooms, $7.50; 4 rooms, $8.50; nice. WEst 2994-J.

WELL FURNISHED front apartment; also two rooms, kitchenette, 504 Boulevard, N. E. Apartment 1.

FURNISHED bachelor apartment, June 1, cafe in building, $30. Phone HEmlock 0181-W, night.

NEAT clean furnished apartment with elderly couple, conveniences, reasonable. Owner. DEarborn 1599-W.

TWO room furnished apartment, lights, heat, water and use of phone, adjoining bath, desirable location, with owner. DEarborn 2669.

ST. GEORGE APARTMENTS—Apartment 114, bachelor, for sublease, 2 rooms, bath, front apartment, very desirable location; immediate occupancy. See resident manager.

Apartments Unfurnished 74A

APARTMENT FOR SUBLEASE.

BACHELOR APARTMENT WITH KITCHENETTE AND BATH; UNFURNISHED. FOR SUBLEASE UNTIL SEPTEMBER. CORNER TENTH AND JUNIPER STS. CALL HEMLOCK 6396-J BEFORE 10 A. M.

ATTRACTIVE 3-room, lower steam heated apartment, private entrance, porch, garage, desirable. Couple preferred. Owner, MAin 4323-W.

APARTMENT FOR RENT—Phone WAlnut 2723. W. L. & John O. DuPree.

1265 HIGHLAND AVE.—6-room brick bungalow; hardwood floors; garage. HEmlock 2561-J.

TWO ROOMS—Light and water furnished; $15 or three rooms $20. Oakhurst. DEarborn 2648-W.

131 FORREST AVE., N. E.
RIDLEY COURT, FIREPROOF.
Two to five rooms; porches, garages. Well maintained. WAlnut 7416.

FOR SUBLEASE May 15th, 4-room apartment, front and back porches. 305 E. Ponce De Leon Ave., Decatur. Apartment C-2; $55. Call at apartment or phone DEarborn 3438-R.

DESIRABLE 5-room efficiency, all conveniences, real bargain, $60. Owner, IVy 3874.

1460 DEKALB AVE.—Nice three-room apartment, all conveniences. DEarborn 1928-J.

WEST END—794 Park street, nice four-room apartment. See John C. White, 718 Atlanta National Bank building.

DUPLEX, just one of 20 left, new property and section, three rooms, private bath, $25 per month. 953 Lee street, WEst 3295.

SUBLEASE.
A BEAUTIFUL four-room apartment, Murphy bed—redecoration now completed. Phone WAlnut 2723.

PALLAS APTS., 1559 PEACHTREE.
EXCEPTIONALLY large and all outside rooms, most desirable location on Peachtree Street, facing intersection of Spring street; apartments of 4 to 9 rooms. See janitor or phone WAlnut 3015.

FOR APARTMENTS—Fitzhugh Knox & Sons, Norris building. WAlnut 8947. 233 Peachtree street.

ONE ROOM, kitchenette and bath in large apartment building. Price $35.00.
WAlnut 2723.
W. L. & JOHN O. DUPREE.

NICE 4-room apartment, 1178 Piedmont avenue, apartment 24, $65 month. Call at apartment or phone WAlnut 0913.

4-ROOM apartment to sublease, unfurnished, sleeping porch, ice box, stove. May rent free. Will cut price $10 on lease to September. WEst 0955.

CHOICE 5-room apartment, tile bath, sleeping porch; adults; $25. Owner, 682 Pryor.

SUBLEASE—RENT REDUCED.
SIX-ROOM with sun parlor. Immediate possession. Call WAlnut 2723.
W. L. & JOHN O. DUPREE.

BOULEVARD DRIVE, 1699—Corner Clifton road, 5-room, first-floor apartment, garage, every convenience, $40. Owner, Franklin 1285-M.

FIVE-ROOM unfurnished apartment on Ponce de Leon near Druid Hills; reduced rental until August 31. Call DEarborn 2987 or WAlnut 9518.

NICE 5-ROOM APARTMENT, 1276 GORDON ST. WEST 0400 OR WEST 0720-W.

COLLEGE PARK—Small apt., conveniences, garage, 607 E. Harvard. FAirfax 1706-W.

942 PONCE DE LEON—Apartment 8, must sublet immediately, sacrifice. HEmlock 3618-J.

THREE room apartment opposite Piedmont park, front porch, $65. Call HEmlock 5642.

W. PEACHTREE, near Sixteenth street, front apartment, 5 rooms. Fireproof building, $75. R. W. Maclagan, IVy 5000.

5 GREENBRIAR, 834 Briarcliff road, 4 rooms, will redecorate, $55 per month. HEmlock 4040.

PEACHTREE ST.—Near Tenth, front apartment, 5 rooms, $75. Phone R. W. Maclagan, IVy 5000.

Apartments Fur. or Unfur. 75

BAKER ST., N. W., 72—Attractive apartments; redecorated, modern, reasonable, new management.

FOR RENT—Furnished apartment; possession at once. 810 Juniper street, N. E.

TWO and three-room apartments, front porches, 324 Forrest avenue. WAlnut 3176.

Business Places for Rent 75A

WAREHOUSE—

Fireproof warehouse, 10,000 square feet, railroad trackage. 106 Means street. Reasonable rental. Fitzhugh Knox & Sons, 809 Norris building. WAlnut 8947.

REAL ESTATE FOR RENT

Business Places for Rent 75A

STORE—17x76, Spring St., near North Ave.; $60. HEmlock 4589-W.

GARAGE—50x100—288 Mills street, between Marietta and Luckie streets, Cherry Transfer and Storage company, Inc., WE. 0511.

Houses for Rent, Furnished 77

CORNER residence on Fifteenth street for the summer. Nice shade trees and playground for children. Phone WAlnut 2678.

6-ROOM, furnished bungalow to adults. June 1 to September 1. $75 month. 112 Kings highway, Decatur. DEarborn 0787.

ANSLEY PARK — Completely furnished home. Owner leaving city. Reasonable. GEneva 8116-J.

Houses for Rent, Unfurnished 77A

C. G. AYCOCK REALTY CO.
Rents. Loans. Insurance. WAlnut 2867.

DECATUR—5 rooms, bath, all conveniences; garage, garden, chicken run; by owner; $40. WAlnut 5925. Call evenings.

MODERN bungalow, 5 to 6 rooms, gas, garage. $27.50 to $35. Eighth and Ninth streets, near Hemphill Ave. HEmlock 1673-J.

BEAUTIFUL—
6-room furnished apartment, best part of Peachtree Street. Fireproof building and electric refrigeration and every convenience that goes to make it a high-class apartment. 1327 Peachtree Street. Call WAlnut 0100.

SEVEN ROOMS, garage, large corner lot, east front, hot water, bath, electric lights; reasonable. Owner 321 Richardson street.

FOR RENT—By owner, five-room cottage in Decatur, 202 Lansdown avenue. One minute from car stop, five minutes from school, rent reasonable. DEarborn 1254-J.

$25—SPLENDED little 3-room and bath, first floor duplex, perfect condition. 268 East Lake drive, two blocks of DeKalb avenue. Call DEarborn 0454 or owner, WAlnut 3199.

6-ROOM house and sleeping porch, all conveniences, double garage, $40 month. 233 Milledge avenue. Call Ivy 9110. MAin 4857-J.

HAPEVILLE—148 West Central, five rooms, bath, electricity, cheap. IVy 8391, WAlnut 4952.

SEVEN-ROOM house in nicest section, West End. Arranged two families, $50. WEst 3063-W.

WEST END.
NINE-ROOM bungalow, 5 bedrooms and sleeping porch; for immediate possession we offer it for $45 per month; 2½ blocks from Lucile Ave. car line. For appointment call WAlnut 2723.
W. L. & JOHN O. DUPREE.

740 McDONOUGH ROAD, nice 5-room bungalow.
744 McDONOUGH ROAD, nice 7-room bungalow.
10 PAPER MILL ROAD, second house from McDonough road, nice 5-room bungalow. ALL these houses have hardwood floors, built-in kitchen cabinets, good garages, large lots, plenty room for chicken-run or a nice garden. Located three blocks from South Pryor-Federal Prison car line. These houses are priced as follows: $30, $35 and $50. Will be on the job Sunday from 12 to 6 p. m. to show you. L. A. Welch.

INMAN PARK—Eight rooms, breakfast, 1206 DeKalb; papered; schools, car WAl. 1856.

A HOME.
6-ROOM brick bungalow in Morningside. Has furnace heat and garage. A-1 condition. Nice corner lot. Price $60.00. Phone WAlnut 2723.

W. L. & JOHN O. DUPREE.

BUNGALOW—5 rooms, sleeping porch, convenient car line, 1040 Greenwood avenue, N. E. HEmlock 6422-J. or WAlnut 4200.

BEAUTIFUL 6-room bungalow and garage; reduced to $35. WAlnut 5620.

INMAN PARK.
6-ROOM brick, steam heat. On lease only. Call WAlnut 2723.
W. L. & JOHN O. DUPREE.

SIX ROOMS—780 Formwalt, $15 month; 5 rooms, 472 Lindsay, $15 month. W. O. May, 301 Thrower building. WAlnut 3640.

FOR RENT OR SALE—500 Whitehall terrace, 8 rooms. Call WEst 3360-W.

WILL sublet three bedrooms and sleeping porch bungalow June first. Close to Druid Hills, $70 per month. DEarborn 3302-W.

WEST END PARK—Brick bungalow, 3 bedrooms, 2 baths, reasonable. WEst 3421-J.

5-6 and 7-room new brick houses in best section. WEst 1405-J.

1227 HIGHLAND—One side brick duplex, 2 bedrooms. DEarborn 2460-J.

HIGHLAND AVE.—New 6 rooms. North Church street, East Point, duplex. WAlnut 3125.

Office Space for Rent 78A

CANDLER BUILDING—A few desirable offices, single or en suite in the Candler building, convenient to postoffice, financial center and retail district. Asa G. Candler, Inc., 1702-07 Candler building. WAlnut 3970.

ATTRACTIVE desk space or half of office in Candler building. 1422 Candler building.

OPPORTUNITY for traveling executive to secure exceptionally well located furnished office. Will forward mail and take phone calls. References required. Call WAlnut 9643.

HALF of well furnished office in Flat Iron building; reasonable. IVy 0617.

SECOND floor, 73½ Ivy street, single or en suite, $15 month. HEmlock 4040.

OFFICE space and store room, Spring street, at North avenue. 619 Spring street.

PETERS BLDG., at Five Points, neatly furnished office fronting Peachtree street. Apply 610-11.

Shore and Mountain for Rent 79

SUMMER RESORTS.
TYBEE season fast approaching. Better make your selection before the best places are gone. Am offering several desirable places for sale and for rent by month or for season. R. L. Cooper, Citizens Trust building, Savannah, Ga.

Summer Resorts 79A

INDIAN SPRINGS, GA.—Furnished cottage, two bedrooms and sleeping porch; electric lights and running water; garage; half-acre lot, beautifully shaded; 500 feet west of spring. Will not consider party of more than four people as tenants; $25 first week, $20 second week and $15 each succeeding week. W. B. Powell, Indian Springs, Ga.

RAYMOND Lake Inn for rent to capable, high-class boarding house keeper. Write P. O. Box 1443, Atlanta.

Wanted to Rent 81

PART of loft space for storage desired in building equal to Central Curb Market, Forsyth street. Prefer to deal with owner. D-59, care Constitution.

NORTH SIDE—Small apartment in private home or duplex, kitchen, two rooms, or 1 room and sleeping porch, furnished, partly furnished or unfurnished. Address C-77, Constitution.

FOUR-ROOM furnished apartment, from June 1. Address D-33, Constitution.

REAL ESTATE FOR SALE

Brokers in Real Estate R

ADAMS-CATES CO.
204 Grant Bldg. WAlnut 5477.

A. GRAVES sells houses, lots, income property and farms, 55 Auburn avenue.

ATLANTA TRUST COMPANY—Real estate department. Atlanta Trust Co. Bldg.

B. M. GRANT CO.—Ground floor Grant building, Forsyth street. WAlnut 1600.

BURDETT REALTY CO.—We negotiate any kind of real estate problems.

GUARANTEED BOND & MORTGAGE CO.
Rents, Leases, Sales and Finance.
Wynne-Claughton Bldg. WAlnut 0996.

M. L. THROWER.
Thrower Bldg. WAlnut 0163.

MERCHANTS & MECHANICS BANK—25 North Forsyth street. WAlnut 1600.

RANKIN-WHITTEN CO.—Real estate and rents. 51 North Forsyth. WAlnut 0636.

SHARP & BOYLSTON.
26 Luckie St. WAlnut 2030.

TURMAN-BROWN CO.—210 Georgia Savings Bank Bldg. WAlnut 4274.

WEYMAN & CONNORS.
Sales Leases Loans Rentals
58 Marietta St. WAlnut 2162.

Farms and Lands for Sale 83

15 ACRES on highway North Georgia, nice little bungalow, just the place you are looking for, take this for $1,000. Thomas W. Jackson, Fourth National Bank bldg.

SOMETHING high class: 38 acres land, most in cultivation, nice woodland and pasture, fruit trees, fronting highway, 2 miles out city and car line; some terms. IVy 7565. WAlnut 5134.

FARM LAND SPECIALIST—Thos. W. Jackson, 1008 Fourth National Bank building.

REAL ESTATE FOR SALE

Farms and Lands for Sale 83

FOR SALE—In the fruitful Rio Grande valley, four miles south of Laredo on the main paved highway, 32 acres irrigated, improved citrus fruit orchard, 20 acres planted with the highest quality oranges and grapefruit. For more information write William Epstein, 310 East Craig Place, San Antonio, Texas.

1,400 ACRES—Fully equiped and a going farm; owner accepted position on the road. Will sell at a bargain on very easy terms. Thos. W. Jackson, Fourth National Bank building.

Houses for Sale 84

ATTRACTIVE stone and stucco bungalow. 7 rooms and bath. Desirable close in section. $8,500, terms. WAlnut 8084.

FOR QUICK SALE—OWNER LEAVING CITY OFFERS BARGAIN IN 7-ROOM RED BRICK, SLATE ROOF, DUTCH COLONIAL BUNGALOW; MODERN CONVENIENCES; LOCATED BEST NORTH SIDE SECTION; PERMANENT RESTRICTIONS; CONVENIENT TO SCHOOLS, CHURCHES, TROLLEYS, STORES. CALL OWNER. HEMLOCK 5191-J.

GREEN TILE ROOF, handsome brick bungalow, large lot, brick garage, tile roof, splendid section north side, $9,750. Carl Fischer, WAlnut 3241.

DRUID HILLS—9-room brick home, green tile roof, steam heat, lot 260 feet front, $16,500. Carl Fischer, WAlnut 3241.

WESTWOOD—Near car line, dark brick bungalow, $7,500. Carl Fischer, WAlnut 3241.

ATLANTA'S finest triplex, two apartments leased. 347 East Eighth street, HEmlock 1325-W.

10-ROOM house, corner lot, 150x200, block South Pryor on Richardson and Formwalt, $3,750. Carl Fischer, WAlnut 3241.

WEST END—New brick bungalow, 6 rooms, breakfast room, furnace, garage; $200 cash. Balance easy. WAlnut 0261.

HAPEVILLE—148 West Central, 5 rooms, bath, electricity, $2,500; small payment, balance like rent. IVy 8391; nights, WAlnut 4952.

MYRTLE ST.—8-room home, 2 baths, 4 bedrooms, sleeping porch, furnace, etc., $8,500. Carl Fischer, WAlnut 3241.

FOR DECATUR and Avondale property see W. A. Ozmer Co., DEarborn 0148.

WEST END PARK—Best section, 7 room bungalow, 1446 South Gordon.

$100 CASH—Monthly notes buys 5-room house on car line. HUntley 7418-M.

BY OWNER—New four-room house, bath and electric lights, $2,200; $100 cash. FAirfax 2153-R.

ANSLEY PARK—Dandy 8-room 2-story brick home, 2 baths, $13,500. Fischer, WAlnut 3241.

$4,550 FOR QUICK SALE—

WILL BUY 2-STORY, 7-ROOM HOUSE ON ANGIER AVENUE, FURNACE HEAT. TERMS. IVY 1645, OR WALNUT 3107.

SHADES, DRAPERIES, CURTAINS, HEATERS, LINOLEUM—
All go with the sacrifice price of 862 Durant place, brand-new 6-room brick, with nice servant's quarters on premises. This is without a doubt the best value on the market. Open for inspection. Owner, WAlnut 2749.

LEAVING CITY—Will sell home, 6 rooms, completely furnished; all conveniences; street paved, school, churches; $4,500; $500 cash, balance like rent takes furniture and all. Address D-54, Constitution.

GARDEN HILLS.
197 ROLLING ROAD — Beautiful 8-room brick home, practically new; possession May 1.
J. H. EWING & SONS, INC.
79 Forsyth St., N. W. WAlnut 1511.

LAFAYETTE PARK—Five rooms and sleeping porch, hardwood floors; all conveniences, $3,000. By owner. WAlnut 4829.

416 CLIFTON ROAD.
SACRIFICE for only $8,750, beautiful 6-room and breakfast room, new brick bungalow, hardwood floors throughout, furnace, daylight basement, faces east, plenty of shade, near car line and schools. Easy terms. Owner, IVy 2184-J.

740 McDONOUGH ROAD, nice 5-room bungalow.
744 McDONOUGH ROAD, nice 7-room bungalow.
10 PAPER MILL ROAD, second house from McDonough road, nice 5-room bungalow. ALL THESE houses have hardwood floors, built-in kitchen cabinets, good garages, large lots, plenty of room for chicken-run or a nice garden. Located 3 blocks from South Pryor-Federal Prison car line. Will accept your lot or automobile as cash payment. The prices of these houses are $3,750, $4,000, $5,000. Name your cash payment and terms. Will be on the job Sunday from 12 to 6 p. m. to show you. L. A. Welch.

HOPKINS bungalows are different. P. B. Hopkins & Son, Palmer Bldg.

MUST sell this week, leaving town, 7 rooms, make offer. Owner, 801 Lee.

FORECLOSURE—I have a north side duplex newly painted, rented for $70 month, $3,700 loan. Price $5,600 net. P. O. Box 538.

AT DRUID HILLS—Great sacrifice in attractive hollow tile bungalow on beautiful lot. WAlnut 5620; HEmlock 5743.

$1,000 REDUCTION, two stories, 1721 South Gordon. Owner, Paxson, HEmlock 1325-W.

DECATUR—A large modern six-room bungalow, with high grade furnishings, complete $6,300. owner, DEarborn 0130-J.

BELOW COST—Inspect new two-story, brick tile roof, Ivey road, first house off Piedmont road, near Peachtree. Must sell, reduced price, reasonable terms. Owner.

SEVEN-ROOM RED BRICK, 2 baths, 648 Cumberland road; attractive price. C. Abbott Anderson, FRanklin 1166-W. Open evenings.

SIX-ROOM frame bungalow on Third avenue, Oakhurst, Decatur, $4,750; no loan. Fletcher Pearson, Decatur, Ga.

$100 CASH—Monthly notes buys 5-room house on car line. HUntley 7418-M. 1271 Arkwright place.

$150 CASH.
2236 FIRST AVE.—Near East Lake junction, new 5-room bungalow with bath, oak floors, screens, good level lot, paved street, near car line. Price $3,500; $150 down. You need not assume loan. Realty Finance Co., or your agent. WAlnut 5101. 801 Grant Bldg.

I HAVE a bungalow, a duplex and vacant lot; will sell reasonable. Owner, WAlnut 4420; evenings HEmlock 0034.

W. D. BEATIE—Homes without loans. 302 101 building. Marietta street. WAlnut 2811.

HOME BUILDERS—Atlanta Realty & Construction company, Healey building. IVy 3180.

SIX-ROOM frame bungalow on East Lake drive, for sale by owner. Business phone WAlnut 4006; residence, WAlnut 1938.

WILL BUILD you on lots I own in East Lake, a new brick home of your own selection and take your place in exchange. WAlnut 4145.

Lots for Sale 85

CHATHAM ROAD—Lot 100x300 for $6,500. Chas. L. Greene, WAlnut 4309.

LOT on Yorkshire road, must sell. WAlnut 2697 or HEmlock 7374-J.

AVONDALE ESTATES, OFFICE ON THE PROPERTY. PHONE DEARBORN 3700.

FOR SALE—
Beautiful Morningside drive lot, near Cumberland road, 58x150 feet. Will accept your automobile as first payment. An ideal lot for your home. Beautiful. Price $3,250. Call DEarborn 1526-W.

PACE'S FERRY ROAD—The most beautiful acreage tract on Pace's Ferry road with magnificent trees and splendid outlook, on prominent corner near Andrews drive. WAlnut 0156. J. R. Nutting & Co.

OXFORD ROAD—Lot $2,950; 70x200; biggest bargain in Druid Hills. HEmlock 6508.

Investment Property 85A

SEMI-CENTRAL property near big development. Value will double soon. Paying good interest. $10,000. Reasonable terms. D-45, Constitution.

BRICK APARTMENT—Four units; rents, $3,000; price, $18,000; loan, $4,750 at 6%; $1,000 cash, $200 monthly. 483 Moreland, N. E. Owner, WAlnut 4829.

REAL ESTATE FOR SALE

Investment Property 85A

SEMI-CENTRAL INVESTMENT.

WE offer exclusively a piece of property for less than the value of the ground; there are three stores rented for $3,000; there is an unrented area of 28,000 square feet that should rent for at least 10 cuts a square foot, bringing the total income to $5,800. The land is worth $37,500 alone and the building at least $10,000. We have a price of $35,000 and will accept some trade. This is a buy. Look at Nos. 261-63-65-67 Peters street.

S. P. CRONHEIM, INC.,
905 Healey Bldg. IVy 1641.

Property for Colored 86

FOR SALE—Best house on Sciple terrace, five rooms and bath, right price and easy terms. Phone WAlnut 6431.

INVESTMENT SACRIFICE—2 new 6-room negro duplexes. DEarborn 2499-W.

$2,450—5 rooms, bath, paved street. J. H. McCord, 424 Palmer Bldg. WAlnut 8240

979 LENA ST.—Six-room house, fine place; bath, electric lights, hardwood floors. $4,200 easy terms. Henderson Realty, IVy 2903.

FIVE-ROOM home for colored, 269 Chestnut St., N. W., $3,000. Excellent condition; easy terms. B. Mell, 66 Pryor N. E. WAlnut 0913 or HEmlock 5154-W.

1005 ASHBY GROVE AVE.—Beautiful new bungalow, splendid section, near car; 5 rooms, bath, hot water, lights, large lot. Price $3,850. Small cash payment, balance like rent. W. O. May, 301 Thrower Bldg.

5-ROOM HOUSE, bath, paved street. West Side, $2,750. Call WEst 3137-M.

$3,650—9-room dwelling, baths. Fourth ward. Terms. John Allen. IVy 2769.

$1,500—EASY terms, 4 rooms, newly repaired, west side. Mr. Morris, 529 Thrower building. WAlnut 0334; nights WAlnut 5418.

Suburban for Sale 87

FISH POND on 3 acres, 50 acres all, 1-2 cultivation, original forrest, handsome 10-room modern home, other houses, out buildings, springs, etc., Marietta car line $20,000. Carl Fischer, WAlnut 3241.

HOME at 219 Princeton avenue, College Park, $2,000; terms. No loan. 47x190. Foreclosure. Worth more money. Charles E. Thompson, 301 Gould building, WAlnut 1432.

HOME INVESTMENT—15 acres, Austell, 15 acres income $3,000 per annum. Terms. Charles E. Thompson, 301 Gould building, WAlnut 1432.

A REAL BUY.
27 ACRES just off Stone Mountain road, near Avondale; power, water and sewer systems installed; several flowing springs on property; 10 acres big timber, 10 acres under cultivation, 7 pasture; ideal for country estate; poultry farm, dairy, road house or investment; priced for quick sale. DEarborn 0176, Mr. Forkner.

RENT or sale—79 Lakewood terrace; real home; large lot; near churches, schools, stores; small payment. WAlnut 8802.

FOR SALE or rent, six-room house, on lot 100x200, fenced, garage, fruit, easy terms. 312 Chattahoochee avenue, East Point. Owner, E. P. Mobley.

88 ACRES, 13 miles out, $60 acre; six rooms, 780 Formwalt, $1,750; five rooms, 8 De Foor place, $2,250; eight rooms, 54 De Foor, $4,500. FRanklin 1342-J.

To Exchange Real Estate 88

PRETTIEST brick bungalow of 7 rooms on North avenue between Moreland and Candler streets for nice home about equal in value for home or nice lot on Fulton county side either out Highland or Peachtree; price $8,000; loan $3,500; 6%.

NEARLY new 7-room brick in Morningside, nice shady lot, near car line, for smaller home in West End or south side; $8,000; loan $4,300; 7%.

FIVE-ROOM board bungalow in Kirkwood, unincumbered, for nice 6-room brick Highland-Morningside section, close proximity to Tech High; $5,500.

FIVE-ROOM board, Kirkwood, large lot for cows, chickens or hogs; branch; very rich; loan $2,000; 7½%; price $3,500; want bargain Highland, Morningside section, pay difference.

THREE lots on Habersham, near Roswell road, clear, on brick home West End or north side, pay difference and assume loan; clip this and put it in your pocket as it won't be here long but I will. 24 Marietta St., Room 804; WAlnut 4145.

CLASSIFIED DISPLAY

AUCTIONS

AT AUCTION
At 10:30 A. M. Tomorrow (Monday)

We will offer a fine lot of Furniture, Rugs and Household Goods, including a lot from a Peachtree Road apartment. Also lot of sample Furniture, including a Mohair Living Room Suite, a fine Walnut Dining Room Suite, several Bedroom Suites, Cedar-lined Walnut Chifforobe, Fiber Rockers, Settees, Swings, Chest of Drawers, Twin Beds, Vanities, Poster Beds, Couch Hammocks, Console Table, Windsor Chairs, Rockers, Gateleg Table, Davenport, Bed, Breakfast Suite, Lamps, Mirrors, new and used Rugs, Art Squares, Gas Range, Refrigerator, Mahogany Rockers, Occasional Tables, Living Room Chairs, Velour Living Room Suite. All to the highest bidders, Monday, 10:30 a. m.

Central Auction Co.
10-12 E. Mitchell

REAL ESTATE FOR SALE

Wanted—Real Estate 89

WILL exchange substantial equity in one of the best brick bungalows in Sylvan Hills for vacant lot. Preferably in same section. Call IVy 3184 or WEst 3298-W.

SIX ACRES on Roswell road, four-room house; will trade for College Park property. Mrs. Martin, WAlnut 8208.

EXCHANGE—Two acres, residence, out buildings, fruit; no debt; suburban to Terre Haute, Ind., for Atlanta property or small farm. Emma Finch, 1783 Gordon street, S. W.

CLASSIFIED DISPLAY

Loans on Automobiles

Loans on Automobiles
And refinancing balance owing on car ON EASIER TERMS
Fulton Industrial Corp.
Suite 608 Atlanta Nat. Bank Bldg.

Indorsements and Collateral 39

LOANS
$100 to $5,000
For One Year at 8%
THE MORRIS PLAN
THE MORRIS PLAN CO.
66 Pryor St., N. E.
LOANS CLOSED PROMPTLY

Loans on Personal Property.

LOANS ON DIAMONDS
Unredeemed Pledges for Sale
MAY BROS., Inc. Est. 29 Years
19½ PEACHTREE—Upstairs.

LOANS UP TO $300 @ 3½%

LOANS
ON furniture, pianos and indorsed notes. Easy payments. Legal interest.
Security Industrial Corp.
201 Peters Bldg. WAL. 2077

ATTRACTIVE LOANS
ON FURNITURE, automobiles, indorsed notes, etc.
PROMPT SERVICE and legal interest rate charged, repayable 1 to 20 months
Southern Security Co., Inc.
204 At. Nat. Bank Bldg. WAL. 0634

L O A N S
UP TO $300
On Furniture and Automobiles AT LEGAL RATES
In Small Monthly Payments
American Security Co.
301 Forsyth Bldg.
WAlnut 8832

LOANS
ON AUTOMOBILES, furniture and indorsed notes; prompt service; legal rates.
Southland Loan & Investment Co.
205-8 Forsyth Building—WAlnut 4239

MONEY TO LOAN
on furniture and pianos—
See us for prompt service.
Seaboard Security Co., Inc.
250 Arcade Bldg. Phone WAL. 1932

LOANS UP TO $300
To Husband and Wife
No Indorsers—No Publicity
Lawful Interest. No Other Charges. LOANS are made for a long time with small monthly payment, with the privilege of paying larger payment or in full at any time. Every dollar paid on loan reduces the interest cost.
"A Different Kind of a Loan Company"
POPULAR FINANCE CORPORATION
ROOM 208, SECOND FLOOR
84 PEACHTREE STREET
Telephone WAlnut 5295-6-7

SPRING
MONEY NEEDS
IF YOU NEED MONEY for repairs or improvements to your home, garden equipment, clothing, etc., come in and arrange a loan of
$10 to $300
IN A DIGNIFIED, pleasant manner on your household goods, piano, etc.
OUR EASY REPAYMENT PLAN will not burden you, but give you ample time to pay us back in small payments. Whether you need a large loan or a small loan—let us explain the details of our friendly financing plan.
The Master Loan Service, Inc.
211-12-13 Healey Bldg.
WA. 2377-8

AUCTIONS

AUCTION

West Pace's Ferry Road, Tuesday, May 8th, 2 P. M.

IT IS NOT often that property of this class is offered for sale. Most of it is taken up by large estates. However, the owners have instructed us to sell this 10-acre tract subdivided into 11 large home sites, at absolute auction, 2 P. M., on the above date—and when we say auction, we don't mean maybe.

THE SALE will be snappy. We invite you to be on the premises at 1 P. M. Tuesday, May 8th, at which time we will serve free lunch to all—and the sale will start promptly at 2 P. M.

TERMS EASY—TITLES GUARANTEED

JOHNSON
Realty Auction Co., Inc.
REALTORS
Atlanta, Georgia WAlnut 7007
"Ask Those We Sell For"

REAL ESTATE FOR SALE

Wanted—Real Estate 89

PONCE DE LEON, North Boulevard section; best community section on north side; greatest potential value; 5 stores and large brick garage building; owners paid $56,000 cash for this property; now a non-resident and wants some quick cash; might take a $7,000 piece of property or clear farm as part payment and sell at $46,500. This property can be made to yield handsomely.
RALPH R. MARTIN CO.
Atlanta Trust Bldg. WAlnut 0627.

DISTRESS SALE—$250 equity, 7-room house, Little Five Points. WEst 1372-J.

SELL or exchange good negro renting property, paying 20%. Call HEmlock 5029.

162 SOUTH WARREN ST., S. E.—Kirkwood, new 5-room frame house. Accept automobile as part payment. IVy 0957-J.

Wanted—Real Estate 89

FOR SALE—A second mortgage for $450 bearing 8 per cent; good security; will sell for $400. W. S. L., C-16, care Constitution.

HAVE customers for 2 to 25 acres, close in for real good buy. A. C. Burton, 981 Pryor. IVy 8359.

WANTED—Two-story brick house in Druid Hills. Will trade home on Sycamore street, Decatur, and pay difference. P. O. Box 43, Decatur, Ga.

FOWLER-MEREDITH REALTY CO.
Wynne-Claughton Bldg. WAl. 7035.

VIRGINIA-HIGHLAND, 6-room brick, large lot, will trade for brick in Sylvan Hills. Rush. Call WAlnut 4071.

Auction Sales 90

SMYTH BROS., real estate auction Co. P. O. Box 1612. HEmlock 6229.

TODD-WORSHAM AUCTION CO.
629 Candler Bldg. WAlnut 1000

CLASSIFIED DISPLAY

Moving, Trucking, Storage

CATHCART
Moves and Stores
HOUSEHOLD GOODS
LONG DISTANCE REMOVALS
Modern to the Minute

Merchandise

THREE-PLY Slate Surface Roofing, $1.69 per roll.
CERTAIN-TEED'S Weather-Shield Paints. $1.69 per gallon.
JACOBS SALES CO.
45-47 Decatur St. WAl. 2876

Rentals

DESIRABLE APARTMENT

Lavida Apartments
543 Boulevard, N. E.
Five-room apartments, just put in excellent condition, $50 and $55.

Shippen Apartments
Jackson and North Ave.
We have three apartments of 3, 4 and 6 rooms each; completely furnished. Prices range from $50 to $75. Owner on the premises.

Italian Villa
200 Montgomery Ferry Drive
Ansley Park's best. Bachelor and housekeeping suites furnished or unfurnished.

Deerfield
360 Ponce de Leon Ave., N. E.
Apt. No. 6, 6 rooms, thoroughly decorated. $75.00.

Stratford Hall
1041 Peachtree Street, N. E.
2, 3 and 4 rooms. $50.00, $67.50 and $75.00.

Peachtree Terrace
1343 Peachtree St., N. E.
2-room bachelor, $55.00; 3 and 4-room housekeeping, $72.50 and $77.50.

St. Andrews
1041 W. Peachtree St., N. E.
2 and 4 rooms, furnished or unfurnished, $70 to $100; cafe and elevator service.

St. Augustine
1115 Ponce de Leon Ave., N.E.
4 rooms and porch, $67.50, $77.50 and $82.50.

Elmwood
1708 Peachtree Rd., N. E.
Apt. No. 12, 5 rooms, $85.

Juniper Terrace
691 Juniper St., N. E.
Apt. No. 21, 6 rooms, $70.

Roslyn Apartments
344 Ponce de Leon Ave.
Six-room apartment, three full bedroom capacity, every modern convenience, $110.00.

Lanette
398 Boulevard, N. E.
3 and 4 rooms, furnished or unfurnished, $42.50 and $50.

Sumner
754 Juniper St., N. E.
5 rooms and porch—sublease.

OUR listings includes apartments in all sections of the city, ranging from $35 up. If you do not find anything to your liking in the above list phone us for appointment. We will gladly show you.

RANKIN-WHITTEN REALTY CO.
61 N. Forsyth St. WAl. 0636

198 PONCE DE LEON AVE.—5 large rooms, front porch; will redecorate apartments throughout; garage space in building, incinerator system. $100.00.
EQUIPPED WITH FRIGIDAIRE
BURDETT REALTY CO.
Candler Bldg. WAl. 1011

CLASSIFIED DISPLAY

Rentals.

APARTMENTS

677	Somerset Ter., N. E., 4 rooms	Special
907	Piedmont Ave., N. E., 4-5 rooms	$75.00
1015	Piedmont Ave., N. E., 4 rooms	75.00
232	12th St., N. E., 3 rooms	45.00
1055	Piedmont Ave., N. E., 4 rooms	60.00
206	13th St., N. E., 4 rooms	60.00
	Wycliff and Collier Rd., 5 rooms .....$85.00 Inc. garage	
2840	Peachtree Road, 3-4 rooms	$60.00 to $80.00
2554	Peachtree Road, N. W., 4-5 rooms	Special
1337	Peachtree St., N. E., 3-5 rooms	$45.00 to $75.00

WEYMAN & CONNORS
WAlnut 2162 58 Marietta St.

THREE ROOMS Furnished or Unfurnished
Immediate Occupancy
Very Reasonable Rates
412 Boulevard
458 Boulevard
815 Peachtree
794 Frederic
Call Us for Details
B. M. GRANT CO.

1311	Iverson St., 6 rooms	$45.00
1600	Westwood Ave., 6 rooms	70.00
793	Essie St., 6 rooms	40.00
971	Adair Ave., 6 rooms	75.00
1200	Mansfield Ave., 6 rooms	80.00
228	North Ave., 8 rooms	65.00
742	Lawton St., 7 rooms	50.00
930	Greenwood Ave., 8 rooms	65.00
908	St. Charles, 10 rooms	75.00
751	Woodson St., 5 rooms	25.00
539	Courtland St., 7 rooms	55.00
557	Seals Place, 6 rooms	52.50
437	Peeples St., 4 rooms	46.00
492	Wabash Ave., 6 rooms	47.50
505	Highland Ave., 3 rooms	22.50

BURDETT REALTY CO.
Candler Bldg. WAl. 1011

Real Estate

WEST END $250 CASH
6 ROOMS and breakfast room brick bungalow. You have been looking for a real bargain, this is the one. Call Mr. Casey, WEst 1539, or
ATLANTA REALTY & CONSTRUCTION CO.
Lobby Healey Bldg. IVy 3180
"It's Easy to Own Your Home"

WEST END Open For Inspection
1656 Stokes avenue. 6-room and breakfast room. You can get this beautiful brick bungalow at the right price. Mr. Casey, WEst 1539, or
ATLANTA REALTY & CONSTRUCTION CO.
Lobby Healey Bldg. IVy 3180
"It's Easy to Own Your Home"

Special, Priced To Sell LINWOOD AVE. HOME
9 BEAUTIFUL rooms, steam heated, every convenience. This is a most unusual 4-bedroom, 2-bath, high-grade finished house. Never been on sale, built for a home and surely is. Here is a wonderful chance to get the very best at a surprisingly low price. Just a little cash required but purchaser must be morally and financially able to acquire this home. Shown only by appointment by Mr. Leake, IVy 3180, or call evenings DEarborn 2184-J, or
ATLANTA REALTY & CONSTRUCTION CO.
Lobby Healey Bldg. IVy 3180
"It's Easy to Own Your Home"

NEW BRICK Washington St.—$5,750
HERE is a beauty near the car line, elevated lot, plenty of room in house and yard. Decorated and finished up to the minute. Call Mr. Leake, IVy 3180, or Sunday DEarborn 2184-J, or
ATLANTA REALTY & CONSTRUCTION CO.
Healey Bldg. Lobby IVy 3180
"It's Easy to Own Your Home"

DON'T WONDER HOW OTHERS DID IT
FIND OUT HOW YOU CAN OWN THE HOME YOU WANT
For $7,500
YOU can own this beautiful six-room brick bungalow located in Morningside; nicely finished and decorated throughout, conveniently located to school, stores and car line. Our terms are so reasonable anyone can afford to own their home. Call Mr. Anderson, HE. 4099-J, for full particulars.
F. P. & GEO. J. MORRIS
76-78 Pryor St., N. E. WA. 6488

CLASSIFIED DISPLAY

Real Estate

SPECIAL, PRICED TO SELL Linwood Avenue Home
NINE BEAUTIFUL ROOMS, STEAM HEATED, EVERY CONVENIENCE. This is a most unusual 4-bedroom, 2 bath, high-grade finished house. Never been on sale, built for a home and surely is. Here is a wonderful chance to get the very best at a surprisingly low price. Just a little cash required, but purchaser must be morally and financially able to acquire this home. Shown only by appointment by Mr. Leake, IVy 3180, or call evenings, DEarborn 2184-J, or
Atlanta Realty & Construction Co.
Healey Bldg. Lobby IVy 3180
"It's Easy To Own Your Home".

Mr. and Mrs. Homeseeker
Do you want a home at cost?
Located in splendid north side section, on large elevated lot. House is new and has six well arranged rooms and breakfast room, tile bath and shower, tiled porch, built-in cabinets and furnace heat. Completely screened. There is no catch in this offer. Reason for selling at sacrifice. Your opportunity to get a good home at cost and on terms to suit.
Address C 74 Constitution

ADAIR HOMES
Penn Avenue
A LOVELY 6-room brick home, situated on a nice, level lot; house is very attractively arranged, having 3 bedrooms and one tile bath; large number of closets. Call office for further details.

Brookwood Hills
THIS is a new 2-story brick home, beautifully located. There are 4 corner bedrooms and 2 tile baths; tile roof; spacious arrangement of first floor; steam heat; large basement; community one of the very best. Price $17,500.

Techwood Drive
VERY attractive 6-room brick bungalow; 3 nice bedrooms; tile bath; house is in perfect condition; unusually well built; has a very attractive front and back yard; lovely shrubbery. We consider this a good value at $8,500.

Briarcliff Road
AN 8-room 2-story brick residence; first floor has the usual arrangement; upstairs are 3 nice bedrooms, a glassed-in sleeping porch and 2 baths; large daylight basement; Oil-o-Matic steam heat; double garage, servant's room above. Price $16,500.

Ansley Park Home
A WELL designed, compact residence in a very desirable portion of Ansley Park near Piedmont Park; has beautiful living room with Rookwood tile mantel; music room; breakfast room; 3 bedrooms and bath; plenty of closet space; steam heat; cement basement; elevated, level lot; shrubbery and flower garden. Price $8,500.
Adair Realty & Loan Co.
Healey Bldg. Realtors WA. 0100

DUPLEX—6 ROOMS
ON PONCE DE LEON avenue. Immediate possession. Will have to be seen to be appreciated. Price $125. This was built for a home—interior of finest decoration, including Italian marble, has garage and servants' room.
WA. 2723
W. L. & John O. Dupree

721—DON'T FORGET—721
756—THESE NUMBERS—756
BOTH on Yorkshire Road, Morningside; 6 rooms, 3 bedrooms, breakfast room and bath. Graded lawns already seeded and shrubbed. THAT NEW SELLING PLAN which is so attractive to the BUYER effective on both. See them today or call WA. 7035 any time for an appointment.

OPEN TODAY
206 BOLLING ROAD
GARDEN HILLS
9-ROOM two-story brick home with two all-tile baths. Look it over and submit your offer to Mr. Paschal at Garden Hills Field Office, or call me at HEm. 2441.

ANDREWS DRIVE
Picturesque lot, 200x400, for $15,000.
CHATHAM ROAD
Beautiful lot, 200x400, for $14,000
PACE'S FERRY ROAD
Choice site, 373x1,500, at $90 per front foot. Charles S. Greene, WAl. 4309.

DRUID HILLS
885 CLIFTON ROAD—Eight-room cream brick, all unusually large rooms, beautiful papered walls, two tile baths, steam heat; the whole construction and finish of this home is of the very best. I will be on the premises Sunday afternoon. Drive by and make your comparison. I can give real value for every dollar you spend here if you will consider the location and good construction. I am in a position to accept a reasonable offer on the above basis. For full information, call Mr. Floyd, DE. 3572, or
John J. Thompson Co.
Candler Bldg. Realtors WA. 3935

CLASSIFIED DISPLAY

Real Estate

"A FARM FOR YOU IN THE ATLANTA SECTION"

THIS is the title of a little folder just issued by us, containing a list of 13 farms, all within a radius of 25 miles of the center of Atlanta. We shall be very glad to send this folder to anyone interested in a farm or an attractive site for a suburban home, camp or country club. The following is a brief description of several farms described in further detail in this booklet:

41 ACRES—MARIETTA ROAD $20,000.00
SPLENDID brick dwelling, with tenant house and adequate outbuildings; 600-foot road frontage on the Dixie Highway and rapid transit car service. We believe this is the prettiest tract for sale at a reasonable price between Marietta and Atlanta.

15 ACRES—ATLANTA-FAIRBURN HIGHWAY........$7,500.00
THIS is one of the prettiest places in Union City. The land runs back from the paved highway to the Dixie Lakes property. The house has nine rooms and sun parlor; newly refinished; electric lights; fine well; running water.

40 ACRES—IN CAMPBELL COUNTY, 15 MILES SOUTHWEST OF CENTER OF ATLANTA..........................$2,500.00
THIS is an ideal little fram for general utility purposes; 15 miles from the center of Atlanta and five miles from College Park. Several acres of level creek bottom land; gives ideal trucking opportunities. Excellent fenced pasture; only half mile off State Highway No. 14; fine spring of water; three-room dwelling. This farm is suited to small dairy, poultry and trucking.

28½ ACRES—9½ MILES FROM FIVE POINTS.........$3,000.00
ONLY ¼ mile off the Bankhead Highway; a large apple orchard is ideally located on the north hill slope and bears fruit in years when other orchards in the same vicinity fail; ten acres in virgin timber; nice fenced pasture; productive soil; about twelve acres open for cultivation. We believe the orchard is worth as much as we can sell the place for; excellent well and a spring. Property overlooking the Chattahoochee river.

33 ACRES—NORTH FULTON COUNTY.............$3,300.00
THIS farm is suited to general farming, nursery, fruit or poultry; has a fine well of water on the back porch; adequate outhouses; plenty of timber; more than 20 acres in cultivation; excellent grammar and high school facilities. Being in the line of Atlanta's most rapid growth, we particularly recommend this tract as likely to enhance very greatly in value in the near future.

72 ACRES—400 FRUIT TREES....................$3,500.00
5 MILES west of Fairburn, on good public road, one mile from good public school; unusually fertile land, well watered; 20 acres of woodland; about 400 bearing fruit trees loaded with fruit this year.

TERMS: All these places can be bought on attractive terms. If interested, write or call for this folder, "A Farm for You in the Atlanta Section," and make appointment with either Mr. H. F. Bailey, Mr. C. W. Greene or Mr. Robt. H. Greene to see these farms.

McKINNEY MORTGAGE & INVESTMENT COMPANY
Loans Realtors Insurance
839 HURT BLDG. WA. 5590

A Typical Avondale Estates Home Owning Opportunity

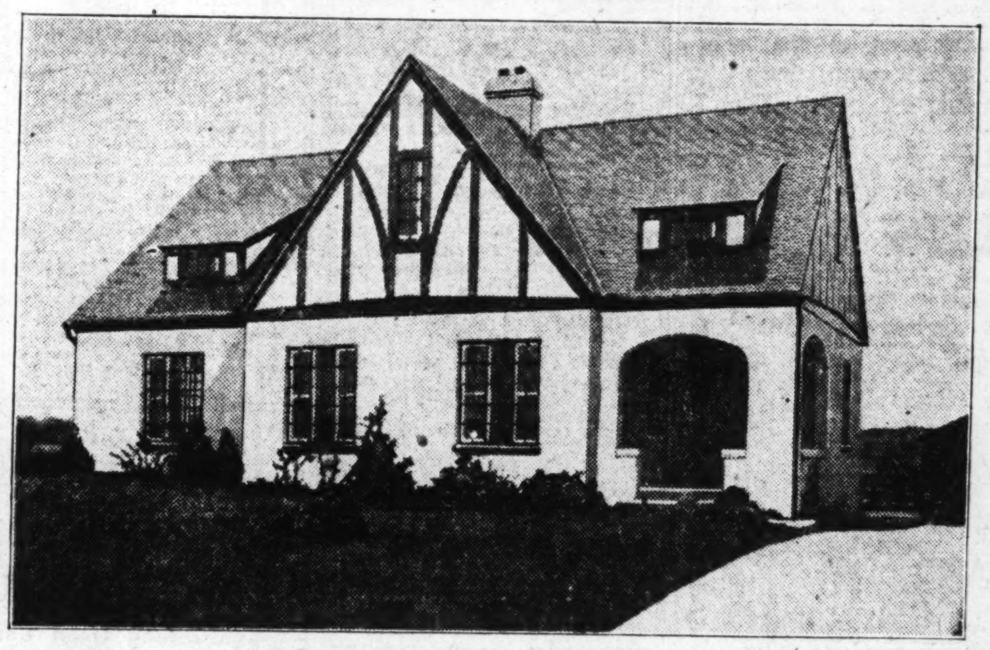

This Beautiful Italian Villa Type Home

$600 Down
$86.09 A Month

And at the End of Six Years This Home is Yours!

THINK of what it means to you and your family—exchanging the long, hot summer nights in a cramped apartment, or even in a city home on crowded, noisy streets, for all the glorious possessions of Avondale Estates.

Thirty acres of parks and playgrounds, the most completely equipped south of Philadelphia; the most alluring swimming pool in all the Atlanta region, a large lake for boating and fishing; tennis courts, golf on the nearby courses. Everything, in short, that children or grown-ups can desire for healthful outdoor life.

The Italian type home pictured here stands on a high and roomy lot between Lake Avondale and the Forrest Hills golf course, in close proximity to the swimming pool and playground. Desirable eastern frontage commands a magnificent view. Well constructed of white stucco over hollow tile, its six rooms are marvels of well-planned arrangement—large living room, dining room, breakfast room, gleaming tile bath, kitchen with appointments that will charm any woman. A garage and concrete basement round out its completeness.

Of absolutely the highest type construction in every way—this home is priced at $9,350. You pay $600 down and $86.09 a month for 72 months—and **$60.42 of this monthly figure goes toward paying off the principal of your home.** At the end of six years you have paid for your home, excepting only the $4,400 first loan which you assumed.

This is just one of Avondale Estate's matchless home-buying opportunities. An enormous development program brings constant increase in values.

Think of such homes at such amazingly moderate prices. Can you **afford** to pay rent—when there is such a difference you can save and so much in richness of life you can gain?

Call DEarborn 3700 and a representative will gladly call for you—without obligation, of course.

Avondale Estates

Away from the noise and dirt of the city, but close to the heart of things in minutes.

CLASSIFIED DISPLAY

Real Estate

2-STORY BRICK—MORNINGSIDE
4 BEDROOMS, 2 tile baths, almost new. Convenient to bus and stores. Owner leaving city will sacrifice. $12,000.00 with $1,500 cash, assume $7,250 loan and notes $60 monthly. Will consider trade of clear property. WAl. 5477.
Adams-Cates Company
Realtors

Three Community Stores and Garage.
LOCATED on Edgewood Ave., near the corner of Hurt street, we have for sale three community stores, with garage on the property fronting on DeKalb avenue. Now rented to acceptable parties. We can make an attractive price on this property and would be willing to accept as part payment an unimproved north side lot.
Atlanta Trust Company
Real Estate Department

North Side Bungalow
ON main North Side street, 7-room cream brick in perfect condition, on car line. Has every convenience. This home is well worth $12,500, but we can sell completely furnished for $11,000. The furniture is very fine and less than one year old. This is the biggest bargain in Atlanta, and must be sold this week. Make your own terms. Call WA. 2723.
W. L. & John O. Dupree

NEW BRICK Washington Street $5,750
HERE is a beauty near the car line, elevated lot, plenty of room in house and yard. Decorated and finished up to the minute. Call Mr. Leake, IVy 3180, or Sunday, DEarborn 2184-J.
Atlanta Realty & Construtcion Co.
Healey Bldg. Lobby IVy 3180
"It's Easy To Own Your Home"

CLASSIFIED DISPLAY

Real Estate

SELECT HOMES Worthy of Investigating
ANSLEY PARK, PRADO—Two-story, 9 rooms, 2 baths, oil heat, garages and servant's quarters, for $15,000.
ANSLEY PARK—Another good buy "On The Prado." Beautiful corner lot, attractive home, wonderful outlook, 3 bedrooms and sleeping porch, garages and servant's quarters. Only $12,500.
PEACHTREE HEIGHTS PARK—Two-story home of 7 rooms, 2 baths, steam heat, garages, etc., AND A WONDERFUL LOT; picturesque setting on high elevation, winding drive, beautiful trees, shrubberies and lawns. A SPLENDID PURCHASE AT $20,000.

OPPORTUNITIES
WE HAVE TWO BEAUTIFUL PEACHTREE HEIGHTS PARK HOMES—prices around $35,000. We are in position to offer on an exchange proposition. Also handsome home in Ansley Park to exchange for smaller home.
Consult Mr. Salmon, Real Estate Dept., WAl. 3770.
ATLANTA TRUST CO.

PEACHTREE SIDE
ONE of the elaborte homes of Ansley Park in the very loveliest location is offered at a sacrifice. No loan. $17,000. WA. 0156.
J. R. NUTTING & CO.

NO. 827 OAKDALE RD. Open For Inspection Today
THIS is a most attractive 9-room 2-story house with slate roof; has large entrance hall and very spacious living room with built-in bookcases; at the rear of the living room is a sun parlor; very attractive dining room, large service pantry and provision pantry; enclosed back porch. Upstairs contains 4 large corner bedrooms and sleeping porch, also a dressing room; plenty of closet space; steam heat; double garage with servants' rooms above. This house is located on a beautiful lot, 125 feet in depth; the front yard is planted in shrubbery and is covered with lovely shade trees and dogwood; in the back yard is a beautiful flower garden, grape arbor, fine vegetable garden and several kinds of fruit trees. In the rear of the lot there is a large stable. Drive by and look at this place. Price $22,500.
Adair Realty & Loan Co.
Healey Bldg. Realtors WA. 0100

WEST END BARGAIN
DUPLEX—5 rooms to each apartment, two garages, servants' house in rear. Lot 50x200 ft. Owner says get an offer. Call Willis Smith, WA. 2723.
W. L. & John O. Dupree

Buy a Home, Have the TITLE Guaranteed and Insured by
Atlanta Title & Trust Co.
15 E. Alabama St.

WEST END
NEW English type brick bungalow, six rooms and breakfast room, beautifully decorated; two baths, oak floors, full length screens, awnings, everything modern and complete; convenient to car, churches and schools. Terms can be arranged. Call Mr. Nichols, HEm. 5408-W, or West End Branch.
F. P. & GEO. J. MORRIS
1386 Gordon St. WEst 4080-4081

CLASSIFIED DISPLAY

Real Estate

Wonders Never Cease
BROOKWOOD DRIVE at Peachtree, No. 15. Near Peachtree Station and car line, a dandy seven-room home: all conveniences; no loan. Priced down to $7,500. See this if you want a bargain and call Mr. Addy, GE. 8300-W, or
B. M. GRANT CO.
Exclusive Agents
WAlnut 1600 Grant Bldg.

Druid Hills Bungalow
BEAUTIFUL shaded lot 100x400 feet. Large living, library, dining, breakfast room and 3 bedrooms; large sleeping porch and 2 baths; servant's room, double garage, steam heat. For quick sale price reduced from $30,000 to $20,000; $6,000 cash, loan $14,000, due 3 years. Call Chas. DuPree, WA. 2724.

Druid Hills Bungalow
100 FT. LOT in old section. Home in perfect condition. Am leaving for the north and must sacrifice to dispose of it at once. This is biggest bargain in Druid Hills. Can sell for $12,000 on liberal terms. Call DE. 2756-J.

Real Estate Wanted
We Specialize
in the sale of medium-priced homes in Atlanta and suburbs. If you have property of this type that you are willing to sell at present market price, call, write or wire
CLYDE L. TURNER CO.
322 Healey Bldg. Realtors. WA. 6007

SUBURBAN HOMES
EIGHT acres, beautiful seven-room home, surrounded by pretty grove, fruits, spring, furnace heat, etc. An ideal home between Briarcliff and Peachtree Roads. Price $9,000; terms.
20 ACRES, house, barn, etc., one mile Peachtree Road. Price $2,250; terms. For appointment call Mr. Rylee, HEm. 2159-J.
MADDOX & TISINGER
WA. 8582 Realtors Candler Bldg.

North Highland Section Steam Heat $9,000
NEW English type bungalow, three large bedrooms, full daylight basement; beautifully finished interior. One of the most beautiful outstanding homes in this beautiful section. Very easy terms. Call A. A. Watson.
CUMBERLAND REALTY AND LOAN CO.
Wynne-Claughton Bldg. WA. 2530

WEST END $6,750—Brick Bungalow
$350 Cash and $35 Per Month
NEW six-room and breakfast room, clear oak floors, furnace heat, level lot 200 feet deep in the best residential section of West End, convenient to car line, stores and schools. Call Ira Everett, DEarborn 1042-W, or West End Branch
F. P. & GEO. J. MORRIS
1386 Gordon St. WEst 4080-4081

NORTH SIDE
COLLIER ROAD—We have a few of the best lots in Fulton County, beautifully shaded and elevated. Mr. Builder or Home Seeker, you cannot equal this on North Side at price. Call Mr. Addy, GE. 8300-W, or WAlnut 1600.

DON'T BUY A HOME BUILDING SITE
UNTIL you see Beautiful Garden Hills, you can buy a lovely building site, few blocks Peachtree Road, covered with trees, in Beautiful Garden Hills for $1,750 upward—and have your home built on it for you.
Small cash payment, balance monthly, like rent.
DRIVE OUT TODAY
FIELD OFFICE ON PROPERTY
Phone HEmlock 2441

McKinney Mortgage and Investment Co.
OFFERS most unusual list of real values of this year. We have carefully selected from our list of Repossessed Homes and Listings among the best values ever offered prospective purchasers.
READ these and inquire without the slightest obligation.

$3,000 Lovely new five-room frame bungalow of very attractive design; located on Langston Avenue (formerly Jonesboro Road), just off Stewart Avenue. Very easy terms to responsible party.

$3,250 On Jennana Street, in new Chevrolet plant section; five-room frame bungalow; hardwood floors; very convenient. $500.00 cash.

$3,250 In best section of Colonial Hills. 8-room duplex, practically new; bringing in excellent returns on the amount necessary to buy this. Live in one side and rent the other to pay your notes.

$4,785 Six-room frame bungalow; tile bath; furnace heat; hardwood floors throughout; lot 50x200; located on best part of Boulevard Drive. Good cash payment necessary.

$7,950 New six-room red brick home in beautiful Boulevard Park; furnace heat; hardwood floors; tile bath; unusually well built. Very attractive value. Some terms.

$8,250 We believe this the only home that can be bought in Capitol View Manor. Six-room red brick bungalow; nice basement; furnace heat; tile bath; all built-in features; of the most attractive design; one block from new school and car line and only two blocks from the I. N. Ragsdale Park. If you are looking for a home of this size, do not miss seeing this.

BEAUTIFUL Clairemont Park, Decatur. This new brick home we believe to be one of the most attractive in this section of Decatur; built from the architect's drawing with no expense spared to make it attractive in design; the rooms are large and cool; the brick work of the very best; the floors are Logan Long select white oak; the hardware is by Corbin; the plumbing fixtures are the best grade of Standard plumbing. Many dogwood trees are now blooming on the lot, giving a beautiful setting for the home you have been dreaming of; if you see this house you will not worry about the price.

ON MONDAY, TUESDAY AND WEDNESDAY of next week, five courteous salesmen will be at their desks with automobiles waiting to show you these homes and investment property. If you have any intention of buying a home or investment property this year, do not miss seeing these special values.

McKinney Mortgage and Investment Co.
Loans Realtors Insurance
839 Hurt Bldg. WAl. 5590

Shopping Guide

Remember Mother With Flowers. Nothing will please her more.
Cut Flowers
and
Potted Plants
Reasonable
FRANKLIN & COX
Whitehall Street
We Deliver
MOTHER'S DAY

Shopping Guide

Special
For This Week Only
Permanent Waves **$5.00**
Miss Lillian George, formerly connected with the Cecil Shop, is now with us.
Katherine Wyatt, Mgr.
Franklin's Beauty Parlor
83-85 Whitehall St. WA.5381

CLASSIFIED DISPLAY

Real Estate

OWN YOUR HOME in PETERS PARK Atlanta's Near-In Home Section

VISIT TODAY PETERS PARK

ATLANTA'S near-in home section—north of North Avenue and west of Spring and West Peachtree Streets.
No. 311 FIFTH ST.—7-room brick bungalow.
Open for inspection 8 a. m. to 9 p. m.

HOMESITES

ON TECHWOOD DRIVE—W. Fourth, W. Fifth and W. Sixth Streets. Reasonable prices and terms.

PETERS LAND CO.
610-11 Peters Bldg.

MORNINGSIDE
CUMBERLAND ROAD

THE best built house on Cumberland Road, 6 rooms and breakfast room, all newly furnished; every known improvement. Must be seen to be appreciated. Owner expects transfer to other city in 30 days. Will sell everything as is. For particulars address D-60, Constitution.

Open For Your Inspection and Admiration Sunday Afternoon, 2:30 Till 6

TWO-STORY tile roof brick home on Morningside Drive. This beautiful home has 8 well arranged rooms and breakfast room. Papered walls, hardwood floors and two lovely tile baths. Situated at 799 Morningside Drive near the intersection of Rock Springs Road on a nice level lot 65 by 170 feet. It is in the center of the most desirable part of this growing community of attractive homes. Mr. Murrell will be present to give you further details.

ATLANTA REALTY & CONSTRUCTION CO.
Healey Bldg. Lobby IVy 3180
"It's Easy to Own Your Home"

LOT BARGAIN

ON Anton Street, between Howell Mill Road and North Side Drive, 55 feet front and running back a depth of more than 300 feet to Seaboard right of way, and 75 feet across rear. It's worth $1,000 but it's yours for $650. See Copeland, 211 Candler Building. WAl. 1011.

STILLWOOD LOTS

LYING between Rosedale Road and Briarcliff Road adjoining Druid Hills, just 15 minutes from the heart of the city. Easily accessible by two thoroughfares, convenient to car line, stores and schools. Paved streets, side walks, gas, water and lights.
BUY your family the gift supreme—a home site in Stillwood, 50 to 70 ft. frontage. Priced from $1,800 to $2,700 on terms that anyone can afford.
SPECIAL proposition to anyone planning to build a home.

(Brokers' Cooperate)

F. P. & GEO. J. MORRIS
76-78 Pryor St., N. E. WA. 6438

NORTH SIDE DRIVE

JUST north of Collier Road, a dandy east front elevated, shady lot, facing Memorial Park and North Side Drive. Water, lights and sewerage. The best lot on North Side Drive at price. Only $2,500 for quick sale. See this or call Mr. Addy, GE. 8300-W, or WAlnut 1600.

Acreage Fronting River

12 ACRES—800 feet on Chattahoochee river, 1,200 feet on highway. Elevated building site with a mountain-like view. Fine spring and branch. Nothing else like this. No loan. Will trade, consider larger city property. Price $4,500. WA. 0636, Mr. Matthews.

RANKIN-WHITTEN REALTY CO.

"Home, Sweet Home"

FINEST value in West End in a real home. We have 6 large rooms and sleeping porch, furnace heat, garden spot, chicken run, scuppernong arbor, an abundance of shrubbery and flowers. The entire property is in perfect condition and will sell quick to anyone who appreciates a real home. Price is $6,350, and terms are reasonable to good party. Call DE. 1851-W, WEst 1506-J, or

CLYDE L. TURNER CO.
REALTORS
822 Healey Bldg. WAl. 6007

SUBURBAN

22 Acres On Peachtree Rd. Wooded. Spring. 10 acres cultivated. $195 per acre. Worth $350. Must sell. WAlnut 3376. HEmlock 7291-W.

ACT NOW! Take Advantage of the Splendid Opportunities Available in the—

COUNTRY CLUB ESTATES

Soon, prices will advance $5 per foot so do not pass up this chance to get in on the ground floor of this wonderfully located section. Directly adjoining the Capital City Golf club, bounded by Peachtree road, Club drive, Dunwoody road, LeJeune road and Stovall boulevard.

Consult your real estate agent. Drive out today or phone us. We will gladly arrange to take you out at your convenience—to this beautiful section.

NELSON-CARLSON COMPANY
1210 Healey Building WAlnut 3067

Morningside Home

RIDE OUT today and see this beautiful new home. 7 rooms, 2 tile baths, breakfast room, equipped cabinet porcelain kitchen and Murphy door beds; daylight basement, laundry; corner lot 65x150; 1½ block from stores and bus line. 648 Cumberland Road. Attractive price. Open for inspection Sunday and every afternoon and evening next week. C. Abbott Anderson on premises. Call FRanklin 1166-W, or address C-64, Constitution.

BEAUTIFUL ESTATE AT SACRIFICE

COMPELLED to move back North, must sacrifice immediately at a loss of several thousand dollars my fine 25-acre estate, 6 miles from center of Atlanta, near Stewart avenue. House has 10 large, tastefully decorated rooms with sun parlor, two baths, oak floors, electric lights, running water, spacious halls, large verandas and full-brick, daylight, concrete basement. It stands on elevation overlooking most picturesque scenery; surrounded by beautiful landscaped grounds, stately trees, grassy lawns, pergolas and wonderful shrubbery and flowers. There is also a 4-room servant house, large barn and 2-car garage, and all buildings are practically new and well-built. 15 acres are now in cultivation, 5 acres in pasture, with large flowing branch fed by springs; lake site. There are fruits of all kinds, including apples, peaches, cherries, figs, grapes and berries, and seventeen hundred feet frontage on two roads with large subdivision possibilities. One of the prettiest modern homes around Atlanta, and would make an ideal place for chicken farm, dairy, truck farm, floral garden, clubhouse or private sanitarium. Will sell with high-grade furnishings if desired. $5,000 will give possession. Might consider some trade on free and clear investment property, either here or in Detroit. For appointment, call MAin 5075-W between the hours of 9 and 12 a. m. only, or Address D-99 care Constitution.

TODAY'S BEST VALUES

$8,250—Will trade North Side brick bungalow. A beauty. Six nice large light rooms and breakfast room. Daylight basement. Will take good vacant lot or small house as part payment. See us if you want to trade.

$4,000—Brick bungalow. Five-room modern little home in Decatur. One block from car stop, convenient to school. Fine elevated lot, all conveniences, including gas.

$6,500—Lot 270x170, and nice six-room brick home located on main paved thoroughfare.

$12,500—Out Peachtree Road. Two story eight-room brick home on fine elevated, shaded lot, located in restricted section; surroundings are most attractive. Let us show you this.

$10,000—Twelve-room, two-story home on Euclid Avenue. Fine for large family or for taking a few select boarders.

$7,000—North Side brick bungalow. Six rooms and breakfast room. A well constructed and very attractively finished home. $300 cash will handle this. Better call early; it will sell.

John J. Thompson Co.
Candler Bldg. Realtors WA. 3935

Look! Owner's Bargain!

FOLKS, the reduction is cut deep. Beautiful home, gobs of shade. (Summer comfort.) Lovely design, lots of in-built features, easy terms and will trade. What else could you want? Hurry and get this before it is too late. Mr. Malone will drive you out. DE. 3218-W.

SALES REALTY CO. Inc.
433 Candler Bldg.
WAlnut 7758-59-60

EIGHTH STREET, N. E.
404—408—412

ATTRACTIVE brick bungalows. Just completed. Six rooms and breakfast room, side drive, garage. Open for inspection. Terms arranged to please purchaser.

GUSSIE B. IVEY, Owner.
OR YOUR AGENT
HE. 2079

SAVE MONEY

And Yet Have the Home You Want

We will design and economically build you a beautiful home in GARDEN HILLS or any desirable location. If you do not own a suitable lot, select one and we will buy it for you.

MINIMUM cash payment 10% of cost of lot and house, balance on easy monthly terms, just like paying rent.

YOU always get a good house and the utmost in value if LANGSTON-BUILT.

R. L. LANGSTON COMPANY
Phone HEm. 2441
INQUIRIES SOLICITED

$10,500—Handsome new brick bungalow in Brookwood Hills; 7 rooms, 2 baths. This was built for a home and beautifully arranged; the very best of materials used throughout; near Peachtree Road. Terms reasonable.

$12,500—Best large 8-room bungalow in Druid Hills. It is a new brick with 2 baths, steam heat; wonderful lot 400 feet deep. Owner must sell; will arrange terms. Make appointment with us and see a beauty and a bargain.

RALPH B. MARTIN CO.
Atl. Trust Bldg. WAl. 0627

LOTS, LOTS, LOTS

ON Martina Drive and Piedmont, just off Peachtree. Lots having 60 to 70 feet front and 260 feet deep, carrying all improvements except sewer. Properly restricted and reasonably priced. They are selling, too. Our plat of the property shows the lots unsold. Look these over today and give me a ring. Res. phone HE. 5680, or call for Copeland tomorrow at WAlnut 1011.

BURDETT REALTY CO.
AGENTS

NEW DUPLEX

330 EIGHTH ST., N. E.—5 rooms, brick, steam heat, front porch, garage. Adults only. $75.00.

WEYMAN & CONNORS
WAlnut 2162 58 Marietta St.

North Side Sacrifice

$6,750 for seven-room brick bungalow. Steam heat, large basement, beautiful fixtures. This house is just two blocks from Ponce de Leon and near the school. If you are looking for a real bargain call Mr. Casey, WEst 1539, or

ATLANTA REALTY & CONSTRUCTION CO.
IVy 3180 Lobby Healey Bldg.
"It's Easy to Own Your Home"

To the Left of Peachtree

ATTRACTIVE 2-story brick home, two baths, large wooded lot with stream across rear. Near car line. Confidential listing. Price $14,500. Mr. Matthews, WA. 0636.

RANKIN-WHITTEN REALTY CO.

McGEHEE

IN THE BILTMORE section. Four rooms for immediate occupancy. Reasonable rates.

B. M. GRANT CO.
Grant Bldg. WAl. 1600

FURNISHED

COMPLETELY furnished 9-room home, just off Peachtree, on exclusive 14th St. Interior recently decorated. Shown by appointment only. Call

B. M. GRANT CO.

CLAIRMONT PARK,
DECATUR, GA.,
149 MICHIGAN AVENUE.
PRICED TO SELL. OPEN FOR INSPECTION SUNDAY, 1 P. M. TO 6 P. M.. EVERYTHING YOU WANT. NO EXPENSE SPARED.
$2,000 UNDER ITS WORTH. MEET ME AT THIS WORTHMORE HOME. CALL MR. FITCH, IVy 3783.

Druid Hills Exchange

Two-story, 9-room brick home, less than year old, on beautiful elevated corner lot containing more than half an acre. Five bedrooms, enclosed sleeping porch and two tile baths. Steam heat, spacious daylight basement. Brick 2-car garage. Electric refrigerator included. Owner will consider small bungalow in Ansley park or other desirabe location. Price $16,500.00. Call WAlnut 5477.

Adams-Cates Company
Realtors

MOST ATTRACTIVE HOME SITES

$4,000.00—Unusually beautiful home location with frontage of 120 feet on Ponce de Leon avenue, well shaded, slightly elevated, surrounded by choice homes and a real value.
$3,250.00—Ideal building site with frontage of 190 feet on Harvard Road, shaded, elevated, convenient to car line, schools and community center.
$3,000.00—Beautifully shaded and nicely elevated lot on East Clifton Road with frontage of 70 feet, convenient to car line, schools and stores.
$2,750.00—New offering on East Lake Road, slightly elevated, east front, ideal home location.
TERMS or cash. Let us help you make your selection now. Call Mr. David, HEmlock 3331, or Mr. Tomlinson, WAlnut 1634, after office hours. Druid Hills Sales Office, 1702-7 Candler Bldg., WAlnut 1634.

A New Feature in Morris Service

Now in addition to financing your home we present, by special arrangement with the owners of beautiful

GARDEN HILLS

the opportunity of financing both lot and home in this exclusive Atlanta section upon payment of

10%

OF THE TOTAL COST OF HOUSE AND LOT

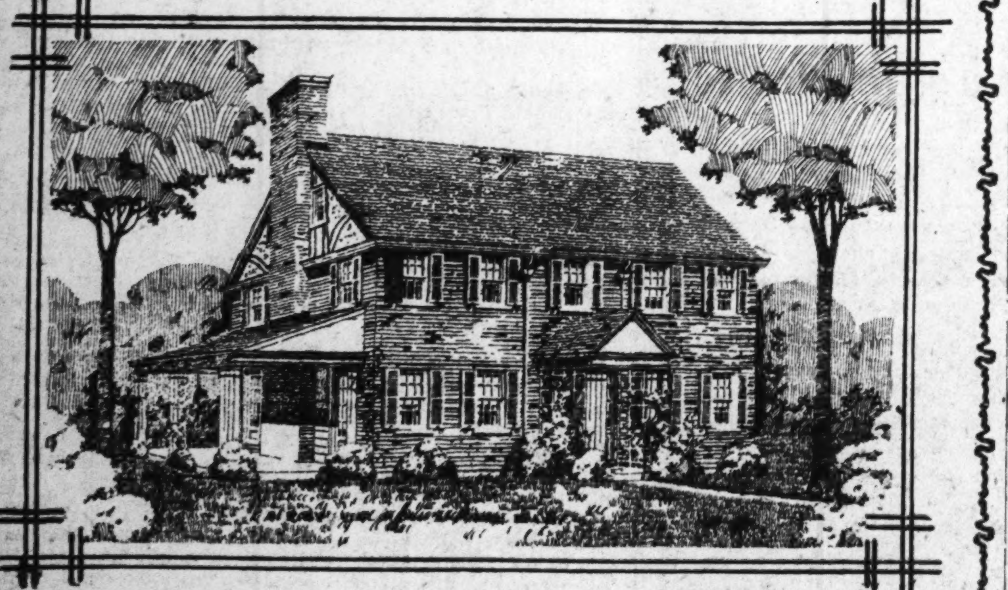

This home has four bedrooms and two baths, driveway and garage, and is modern in every detail. Embodied in the construction are such features as tile roof, scagliola baths, hardwood floors, mirror doors, cedar closets and other appointments. Under the Morris Plan of Home Ownership this home can be built and financed in beautiful Garden Hills on the lot of your choice.

For Instance: Suppose you select the particular house pictured above, costing $8,950.00, and then choose a lot worth $2,500.00. In that instance the total cost of the house and lot would be $11,450.00. On this basis the total cash payment would be $1,145.00, and the balance is arranged monthly in accordance with the liberal Morris Home Ownership Plan.

F. P. & GEO. J. MORRIS
74-76 Pryor St., N. E. REALTORS Phone WAl. 6438

Any Home Planned in Accordance with Garden Hills Restrictions May Be Built on This 10% Morris Plan.

CLASSIFIED DISPLAY

Automotive

D.C. Black

Buick Motor Cars

Guaranteed Used Cars

'27 Buick Special Std. coupe.
'27 Buick Std. sedan.... $1,065.00
'25 Buick Std. sedan...... 535
'24 Buick Mstr. sedan..... 385
'26 Buick Mstr. sedan..... 885
'23 Buick Four coach..... 235
'26 Buick Std. coach...... 765
'27 Buick Mstr. coach..... 935
'22 Buick Six touring...... 75
'23 Buick Six touring...... 185
'24 Buick Mstr. touring.... 285
'25 Buick Mstr. touring.... 335
'22 Buick Six roadster..... 165
'28 Buick Mstr. Sport Roadster.
'28 Chevrolet landau sedan.
'27 Chevrolet coupe....... 485
'26 Chevrolet coupe....... 335
'26 Chevrolet coach....... 285
'28 Oakland Spt. roadster.. 985
'26 Oakland sedan........ 535
'26 Oakland coach........ 535
'27 Chrysler 70 roadster... 935
'27 Chrysler 70 brougham.. 835
'26 Chrysler 70 coach...... 665
'26 Chrysler 58 coach...... 465
'26 Chrysler 58 coupe...... 385
'25 Ford roadster 145
'25 Ford touring 135
'25 Ford 4-dr. sedan....... 185
'26 Jewet 6 coach......... 425
'24 Oldsmobile touring..... 175
'25 Dodge coach.......... 385
'26 Dodge sedan.......... 485
'25 Dodge roadster........ 225
'26 Dodge coupe.......... 435
'26 Dodge touring........ 335
'24 Dodge touring........ 135
'26 Willys-Knight sedan... 485
'24 Willys-Knight sedan.... 235
'24 Willys-Knight coupe.... 265
'26 Willys-Knight coupe.... 485
61 Cadillac phaeton.... 425
59 Cadillac coupe 225
59 Cadillac touring.... 185
'26 Packard 6 sedan....... 1,035
'23 Hupp touring 165
'24 Studebaker touring 165
'24 Studebaker sedan 265
'26 Flint coupe 335
'24 Nash Six coupe 385
'24 Nash 7-pass. sedan 385
'23 Nash Six touring 165

TERMS — TRADES

D.C. Black
330 Peachtree St.
IVy 1860

Here Are Some "REO'L" Values Act Quickly

'26 Reo Sedan $700
'22 Reo Touring 150
'26 Studebaker Coach.. 650
'25 Studebaker Spec. Duplex 400
'25 Studebaker Standard Duplex 325
'23 Studebaker Touring. 75
'26 Buick Master Coach 675
'25 Buick Master Roadster 385
'25 Buick Standard Touring 450
'23 Buick Sedan 300
'26 Hudson Brougham.. 650
'26 Willys-Knight Sport Touring 650
'26 Chevrolet Sedan .. 450
'26 Dodge Touring 400
'27 Dodge Coupe 550
'23 Lincoln Touring... 450

Trades Terms

REO SALES AND SERVICE, Inc.
238-240 Peachtree Street
WAlnut 5977

Re-Sale Dept.

DEMONSTRATORS
'28 Paige 6-75 Sedan.
'28 Paige 6-65 Sedan.
'28 Paige 6-65 Brougham.

PAIGE
'26 Paige 6-72 Sedan.
'26 Paige 6-72 Brougham.
'25 Paige 6-70 7-Pass. Sedan.
'26 Paige 6-70 5-Pass. Sedan.

JEWETT
'26 Jewett Big Six Sedan.
'25 Jewett Big Six Sedan.
'26 Jewett Big Six Coach.
'26 Jewett Lt. Six Coach.
'24 Jewett Touring.
'23 Jewett Sedan.

OTHER MAKES
'25 Willys-Knight Sedan.
'25 Oldsmobile Coach.
'25 Lincoln 7-Pass. Spt. Tour.
'26 Chevrolet Coach.
'24 Chevrolet Sedan.
'26 Hudson Coach.
'24 Hudson Coach.
'26 Ford Coupe.
'26 Ford Roadster.
'25 Ford Coupe.
'23 Ford Sedan.
'26 Essex Coach.
'23 Essex 4 Coach.
'25 Flint Sedan.
'24 Nash Sedan.
'23 Buick Coupe.
'23 Hanson Touring.
'25 Dodge Roadster.
'24 Dodge Coupe.
'26 Marmon 4-Door Brougham.
'24 Oakland Touring.
'23 Reo Touring.

Other Makes and Models to Select From.

GRAHAM-PAIGE CO. OF GEORGIA
521 Peachtree St., N. E.
WAlnut 3951

M. J. Wager USED CARS

61 Cadillac Touring; 4 new tires, new paint ..$450
'26 Master Six Buick Touring; 4 new tires, new paint 775
'27 Chevrolet Coupe; good condition 450
'26 Ford Truck 150
TRADES, CASH OR TERMS
All cars in good condition.

M. J. Wager
Forsyth St., at Whitehall
IVy 8210

Purchase One of These High-Grade Used Cars
"You Can't Go Wrong"

'28 Chrysler Sedan.
'27 Chrysler Coach ....$ 750
'26 Chrysler Sedan 475
'26 Buick Coach 695
'25 Buick Coach 550
'25 Buick Coupe 550
'23 Buick Sedan 195
'26 Chandler Sedan 450
'26 Chevrolet Coupe ... 295
'26 Chevrolet Sedan.... 395
'26 Dodge Coupe 475
'23 Dodge Sedan 95
'24 Hupmobile Sedan.... 375
'25 Nash Roadster 475
'25 Nash Coach 375
'26 Oakland Coach..... 550
'27 Pontiac Laudan-Sedan 650
'27 Pontiac Coupe 550
'25 Olds Touring 250
'26 Overland Sedan 450
'23 Packard Sport Tour.. 475
Packard Sedan 250
'25 Studebaker Coach... 450
'24 Studebaker Touring.. 250
'25 Willys-Knight Coupe. 550
"59" Cadillac Touring... 125
"61" Cadillac Sedan.... 375
'24 Hupmobile Touring.. 200
'25 Essex Coach 195
'26 Essex Coach 250
'27 Essex Coach 375
'27 Essex Coach 575
'27 Essex Sedan 650
'28 Essex Coupe 675
'28 Essex Sedan 700
'28 Essex Coach 675
'28 Hudson 1st Series Brougham 1,275
'28 Hudson 1st Series Sedan 1,250
'27 Hudson Brougham .. 1,150
'27 Hudson Coach 950
'26 Hudson Coach 550
'25 Hudson Coach 350
'25 Hudson Coach 475
'25 Ford Touring 150
'24 Ford Touring 95
'24 Ford Touring 75
Oakland Touring ... 95
Jewett Roadster 95

"20 Years a Dealer"

Goldsmith-Becker
230 Spring St.
236 Peachtree
WAl. 8718

Harrison USED CARS

LARGE stock of finer values now on display.

VISIT our store Monday.

You will find many bargains awaiting your selection.

THE PLACE
To Buy or Sell Your Car

1928 Chrysler 62 Coupe. Rumble seat. Near new. See it....$1,075
1928 Chrysler 70 Sport Roadster. Rumble seat, extras 1,300
1927 Chrysler Imperial 80 Sedan. Late model. Unusual value. Only half price 1,850
1927 Chrysler 70 Royal Sedan. New tires 1,075
1927 Chrysler 70 Brougham. Special value 995
1927 Chrysler 50 Coupe. New tires 485
1926 Chrysler 70 Sport Roadster. Looks like new. A wonderful value 800
1926 Chrysler 70 Coach. Car in A-1 condition 675
1926 Hupmobile 6 Sedan. New tires 795
1925 Hupmobile Touring. Special. 200
1927 Nash 6 Sedan. A fine value 875
1927 Nash Std. 6 2-door Sedan.. 475
1927 Buick Std. 6 Sport Roadster. Rumble seat 875
1927 Buick Std. 6 Coupe. A-1 condition 900
1925 Buick Sport Roadster; wire wheels, rumble seat, 6 tires 575
1924 Buick Master 6 Sport Roadster 450
1927 Dodge Special Sedan. Standard gears 600
1926 Dodge Sedan. Late model.. 550
1927 Dodge Coupe. Like new.... 585
1926 Dodge Coupe. O. K....... 450
1925 Dodge Coupe 250
1925 Dodge Touring. Special.... 150
1926 Studebaker Big 6 Roadster. Had very little use. Big saving 800
1926 Studebaker Std. 6 Touring.. 395
1925 Hudson Brougham 525
1925 Willys-Knight Sedan 475
1926 Jewett Coach 300
1926 Overland 6 Sedan 325
1926 Star 6 Sedan. New tires.. 400
1926 Jordan Lt. 8 Sport Roadster. Like new. Special.. 850
1927 Chevrolet Coach. Late model 450
1926 Chevrolet Coach. Extra good 325
1925 Chevrolet Sedan. O. K...... 250
1924 Chevrolet Sedan. New tires 150
1926 Ford Sedan. Extras....... 250
1926 Ford Touring 150
1924 Ford Touring. Good value.. 85

Many More to Select From at Attractive Prices.

Trades Terms

J. M. HARRISON & COMPANY
LARGEST USED CAR DEALERS IN THE SOUTH
111-117 IVY STREET
PHONE WAL. 3966-67-68
RETAIL DEALERS FOR CHRYSLER MOTOR CARS

255 PEACHTREE

'26 Chrysler "60" 4-dr. Sedan. New tires..$550
'26 Chrysler "70" Coach. Best of condition... 650
'26 Chrysler "60" Roadster, good rubber, Lovejoy shock absorbers 550
'26 Chrysler "58" Coach 475
'26 Dodge Sedan, late model 495
'26 Hudson Brougham, thoroughly rebuilt, new paint and tires, guaranteed 650
'26 Chevrolet Coupe, a good buy 285
'25 Dodge Touring, new paint, good rubber.. 275
'26 Star Sedan, only driven 4,000 miles 475
'26 Star "6" Coupe ... 375

Many More to Select From

Morris Motor Co.
255 Peachtree St.
IVy 0436

Wonderful Buys in USED CARS

TRADES OR TERMS

'26 Willys-Knight "70" 4-Door Sedan $750
'25 Willys-Knight Coupe-Sedan 550
'26 Ford Coupe 200
'26 Chevrolet Coupe 300
'24 Hudson Coach 275
'24 Studebaker Light "6" Sedan. New tires..... 195
'24 Oakland Sedan 245
'26 Willys-Knight "66" Touring, perfect condition, new paint and tires 500
'26 Ford Coupe 200
'27 Whippet Coach 425
'24 Willys-Knight Touring. 150
'24 Willys-Knight 4-pass. Coupe 275

We Pay Cash for Good Used Cars
Open Until 9 O'Clock

LeROUX MOTOR CO.
Formerly Willys-Overland, Inc.
W. PEACHTREE AT N. AVE.
HEmlock 7483

"The Old Reliable"
LARGEST STOCK

FORDS $60 To $350

Chevrolets $175 To $525

Also several large cars of standard make at extremely low prices.

See Our Stock
Compare Our Prices

"Investigate Our Better-Than-a-Guarantee Plan"

"The Old Reliable"
"Established 59 Years"

JOHN SMITH CO.
530-540 W. Peachtree
541-543 Spring St.
267-269 Marietta St.

CLASSIFIED DISPLAY

Automotive

HUPMOBILE
Guaranteed Used Cars in Writing

'28 Hupmobile "8" sedan	$1,650
'27 Hupmobile "8" sedan	1,350
'26 Hupmobile "8" sedan	1,175
'26 Hupmobile "8" sedan; leather upholstering .	1,250
'27 Hupmobile "6" sedan; mohair upholstering .	975
'27 Hupmobile "6" sedan; leather upholstering .	985
'26 Hupmobile "6" sedan	750
'25 Hupmobile "4" club sedan	475
'25 Hupmobile "4" tour.	375
'26 Buick Master "6" coach	850
'25 Buick Standard "6" coach	525
'25 Buick Standard "6" 4-Pass. coupe	575
'25 Buick Master "6" touring	475
'24 Buick Master "6" 4-Pass. coupe	550
'26 Nash Advanced "6" coach	850
'26 Nash Advanced "6" touring	550
'27 Dodge sedan	650
'26 Dodge sedan	450
'25 Dodge sedan	425
'28 Pontiac coupe; driven 1,800 miles	875
'26 Chrysler "58" coach.	375
'26 Studebaker Standard 4-door sedan	675
'26 Studebaker Standard coach	650

50 OTHER HIGH-CLASS CARS TO SELECT FROM

Open Evenings Till 9 O'Clock

TERMS TRADES

Thompson-Cauthorn Motor Co.

477-485 PEACHTREE ST.
Phone WAlnut 9252-9253

SEE THESE CARS
Before Buying Elsewhere

'24 Ford Coupe	$100
'25 Ford 2-Door Sedan	125
'26 Dodge Coupe	450
'26 Nash Sport Roadster. Written guarantee	595
'25 Nash Touring	350
'25 Dodge Special Coupe ...	245
'25 Dodge Roadster	275
'26 Essex Coach	200
'27 Pontiac Landau	625
'27 Chevrolet Coach; run 5,000 miles	475
'26 Chrysler "58" 4-door Sedan	495
'26 Studebaker Coupe	495
'26 Ford Coupe, clean	265
'26 Studebaker Std. Duplex.	295
'26 Oakland Landau Sedan..	650
'27 Oakland Coupe	650
'26 Pontiac Coach	450

Terms Trades

F. E. Maffett, Inc.

505 West Peachtree St.
Phone HEmlock 1164
Winning and Holding Good Will

CLASSIFIED DISPLAY

Automotive

Whitehall Chevrolet Company

329-31 WHITEHALL STREET

The Big Used Car Bargain Lot No 1.

Week-End Bargains

'27 Chevrolet landau	$575
'27 Chevrolet coach	450
'27 Chevrolet coupe	450
'26 Chevrolet coach	350
'26 Chevrolet sedan	450
'26 Chevrolet coupe	300
'26 Ford coupe	275
'26 Ford tudor	300
'24 Nash roadster	250
'25 Ford coupe	150
'24 Ford coupe	125
3—'24 Ford tourings, each	75
'25 Essex coach	125
'26 Essex coach	200
'23 Buick touring	190
'23 Dodge touring	125
'23 Hudson phaeton	125
'23 Ford coupe	75
'25 Ford roadster	115
'25 Ford roadster	75
'24 Ford roadster	85
'24 Ford coupe	100
Reo bus	350

Whitehall Chevrolet Company

329-31 WHITEHALL STREET
WAlnut 1413

Bargain Lot No. 2—Located Corner Ivy St. and Auburn Ave.
WAlnut 6076
Mr. Wager in Charge.

PACKARD
The Best Place to Buy a Used Car

'27 PACKARD "8" Sed..	$2,450
'23 PACKARD Touring.	435
'26 STUDEBAKER Ch..	785
'25 HUDSON Coach ...	385
'26 CADILLAC Sedan ..	1,395
'28 ESSEX Sedan	785
'25 HUDSON Brougham	585
'25 STUDEBAKER Ch..	485
'25 CADILLAC Coupe .	985
'25 PACKARD Sedan ..	1,285
'24 BUICK Mstr. Sedan	345
'26 DODGE Sedan	565
'26 JORDAN Sedan	785
'24 BUICK Mstr. Coupe.	525
'27 HUDSON Coach ...	945
'26 DODGE Touring....	425
'26 NASH Adv. Rdstr...	685

Atlanta Packard Motors

IVy 2727 370 Peachtree
Open Evenings

Bought for Cash Priced to Sell

'26 Ford Sedan ...	$245
'26 Ford Roadster .	165
'26 Chevrolet Coupe	275
'27 Essex 4-door Sedan	450
'26 Chrysler Sedan.	450
'25 Buick Roadster.	350
'25 Buick Touring..	400
'26 Buick 4-door Sedan	750
'27 Chrysler Coach.	750
'26 Dodge Sport Touring	300
'28 Chrysler Roadster	900

Jos. H. Cohen
GOOD USED CARS

342 Peachtree IVy 3328

"CADILLAC"

Cadillac "314" Custom Sedan, 5-Pass.
Cadillac "314" Fleetwood Cabriolet.
Cadillac "314" Phaeton, special job.
Cadillac "314" Touring, 7-Pass.
Cadillac "63" Coach, nice condition.
Cadillac "63" Phaeton, new tires and paint.
Cadillac "63" Touring, 7-Pass., priced low.
Cadillac "61" Coupe, 4-Pass., rebuilt.
Cadillac "61" Sedan, 5-Pass., well kept.
Cadillac "61" Touring, 7-Pass.
Lincoln 5-Pass. Touring, good buy.
Packard "8" Sedan, 7-Pass.
Packard "6" Sedan, 7-Pass.
Marmon "74" Sedan, 7-Pass.
Hupmobile "6" Coupe, 2-Pass., 1927.
Hupmobile "4" Club Sedan, 1925.
Hudson 1926 Coach, a beauty.
Buick 1925 Coupe, 4-Pass.
Buick 1926 Master Sedan, 5-Pass.
Buick 1924 Sedan, 7-Pass.
Chrysler "70" Royal Coupe, 2-Pass.
Chrysler "58" Coupe, priced low.
Pontiac 1927 Sedan, like new.
Chevrolet 1926 Roadster, new tires.
Chevrolet 1926 Coupe, Duco finish.
Essex 1926 Coach, priced low.

Terms Arranged

Cash Paid for Used Cars

The Cadillac Co., of Atlanta

486 West Peachtree St. IVy 0900

OUR ENTIRE STOCK of Reconditioned USED CARS

"OUT THEY GO!"

Every car must be sold, regardless of the sacrifice! 46 super values! All are late models—sedans, coupes, roadsters, touring cars and coaches—

AT 270 PEACHTREE

CHRYSLERS, BUICKS, OLDSMOBILES, NASHES, OAKLANDS, PONTIACS, FLINTS, CHEVROLETS, STUDEBAKERS, HUDSONS, WILLYS-KNIGHTS, HUPMOBILES, ESSEXES, DODGES, LINCOLNS, FORDS, FRANKLINS, OVERLANDS, PACKARDS, PAIGES, JEWETTS, STARS, CHANDLERS.

Prices Have Been Cut to the Bone to Make Selling Fast. Our Terms Are Easy.

LAMBETH-ESKRIDGE MOTOR CO.

USED CAR DEPARTMENT

IVy 4211 IVy 4212 270 PEACHTREE STREET Open Evenings Until 9 O'Clock IVy 4213 IVy 4214

Dodge Brothers Dealers

OCILLA HIGH SCHOOL TERM TO END MAY 18

Ocilla, Ga., May 5.—(Special.)—The Ocilla High school will come to a close with the commencement exercises beginning on Friday evening, May 18. The commencement sermon will be preached by Elder W. C. Kicklighter on Sunday morning, May 20.

There are 24 in the graduating class, as follows: Gretchen Fuller, Inelle Batts, Beatrice Paulk, Harriette Willis, Frances Tankersley, Floy Betts, Gussie Mixon, Marie Mixon, Inez Mixon, Essie Mixon, Elder Hollingsworth, Madge Sutton, Horace Chambless, Allowee Paulk, Roslyn Beckham, John Hodnett, Bailey Henderson, Thelma Marie Cargile, Jimmie Fuller, Lucille Towson, Varnelle Newbern, Melvin Paulk, Jr., Gussie Claire Flanders and Pauline Tindall.

This is the largest class ever turned out from the Ocilla High school.

The faculty of the Ocilla High school for the present year has been re-elected for next year, with only one exception.

The faculty for the Ocilla public school has also been re-elected without exception. The public school and high school have both done so well that the board of education thought it unwise to make any changes at all in the faculties, with Professor E. V. Whelchel as superintendent and Professor C. T. McArthur as principal of the high school.

CLASSIFIED DISPLAY

Automotive

415 PEACHTREE

GOOD STUDEBAKER STANDARD SIX COACH 1926 Model
$495.50
That's All—No More to Pay.

SEE THESE CARS THEN DECIDE!

'27 Ford 4-Door Sedan, wire wheels, Houdaille, etc.	$395
'27 Buick Coach	795
'26 Willys-Knight "66" Touring	645
'26 Nash 4-door Adv. Sedan	775
'27 Dodge "B" Coupe..	545
'27 Dodge DeLuxe Sedan	645
'26 Flint 4-door Sedan..	445
'27 Chevrolet Coupe ..	395
'24 Moon 6-58 Sedan..	395
'26 Olds "6" Touring..	345
'25 Flint 4-pass. Coupe.	295
'28 Studebaker Commander, Special.	
'27 Commander Sedan..	1150
'27 Dictator Road., Sport	745
'26 Dictator Coach	675
'26 Special Sedan, Big Motor	745
'26 Sheriff Phaeton ...	645
'25 Standard Duplex ...	495
'24 Light "6" Sedan...	375
'25 Dodge Sedan	295
'24 Dodge Sedan	195
'23 Dodge Touring ...	95
'23 Auburn Touring ...	95
'23 Light Six Touring..	145
'24 Special Six Touring.	245

MANY OTHERS TO SELECT FROM

YARBROUGH MOTOR CO.
WAlnut 2899

CLASSIFIED DISPLAY

Automotive

Ford

1—1926 Tudor sedan, 5 balloon tires, '28 tag	$325
3—1927 Coupes, 5 balloon tires, original paint, '28 tags. Each	350
1—1926 Coupe, 5 balloon tires, A-1	260
1—Late 1926 Roadster, 4 new balloon tires, Duco paint, '28 tag, A-1............	255
1—1926 Roadster, A-1	195
1—1926 Touring, 4 new balloon tires, original paint, '28 license tag, A-1	225
3—1924 Tourings, A-1. Each....	85
3—1924 Roadsters, A-1. Each....	85
1—1925 Touring, A-1	140
1—1924 Tudor sedan	100
1—1924 Coupe, A-1	100
1—1923 Touring, as is	35

THE above cars have been overhauled throughout. A 30-day guarantee with each car over $100, and are equipped with good tires. A spare tire with each car.

Clyde Langford Motor Co.

USED CAR DEPT.

WE TRADE EASY TERMS
Ready Cash for Your Ford
Piedmont at Edgewood WAl. 5147

RAIL STOREKEEPERS END WAYCROSS MEET

Waycross, Ga., May 5.—The annual convention of the Storekeepers' association of the Atlantic Coast Line and affiliated railroads, including the Louisville and Nashville and the Charleston and Western Carolina, closed in Waycross Friday after a two-day session.

Railroad officials from Georgia, Florida, Alabama, South Carolina, North Carolina and Virginia, were in attendance. G. U. King, general storekeeper of the Atlantic Coast Line, with headquarters in Wilmington, presided over the sessions and honor delegates were P. H. Walsh, retired general storekeeper, and F. H. Fechtig, known as the father of the purchasing and stores departments of the Atlantic Coast Line.

The high light of the Friday program was a tour of inspection of the mammoth roadway shops located in this city. The Waycross shops are the largest on the Atlantic Coast Line system, and among the largest railroad plants in the entire south. The inspection was led by F. P. Howell, superintendent of motive power for the second division, with headquarters in Waycross, and C. A. White, shop superintendent.

The place of meeting for the next convention was not definitely designated but Waycross invited the convention to return here.

The Atlantic Coast Line Railroad Y. M. C. A. was used as the convention center and the two-day program included several entertainment features, including a dinner served by a group of Waycross ladies.

VALDOSTA IS CHOSEN FOR LOG ROLL MEET

Valdosta, Ga., May 5.—The Southwest Georgia Log Rollers' association will hold its fall meeting in this city, the date to be selected by the executive committee.

This organization is composed of members of the Woodmen of the World and the association covers about 16 counties in the southern part of the state. The spring meeting was held during March at Pelham. The place and time of the following meeting is always left to the executive committee and Valdosta has been chosen, though the date is not yet fixed.

Usually these meetings are attended by about 2,000 Woodmen and their families and continue during one day and night.

DRY ZONE OFFICE TO BE INSTALLED AT THOMASVILLE

Thomasville, Ga., May 5.—(Special.)—A zone headquarters of the United States internal revenue department is to be established in the federal postoffice building in Thomasville. A. A. Cook, a deputy of the district, coming under the jurisdiction of Collector J. T. Rose, of Atlanta, will be in charge of the zone office here.

Tobacco Prospects Splendid in Brooks County, Agent Says

Quitman, Ga., May 5.—Brooks county has an almost perfect stand of tobacco with good crop prospects, is the opinion of J. M. Purdom, industrial agent of the Atlantic Coast Line railway, after attending 15 meetings with tobacco farmers in all sections of the county during the past week.

One hundred farmers attended the meetings and displayed a great deal of interest in the round table discussions which covered every phase of tobacco growing and marketing from the farmer's end of it.

THOMAS COUNTY TAX RECEIVER RACE GROWS

Thomasville, Ga., May 5.—G. B. Isler, of Meigs, has formally announced himself as a candidate for tax receiver of Thomas county. Mr. Isler has resided in Meigs for many years, and is one of the most prominent citizens of that section of the county.

So many have announced, either formally or informally, for the office of tax receiver of Thomas county, that the average citizen has lost track of the number of the aspirants for the place, and the list will be a lengthy one on the county primary ticket in July.

MILLEDGEVILLE BOYS WIN SCHOOL HONORS

Milledgeville, Ga., May 5.—(Special.)—Marvin Gladin, of the Coopersville school, and Paul Torrance, of Union Point, were awarded medals of honor as the two outstanding schoolboys of Baldwin county at the annual county school sing held in Milledgeville Friday. The medals were given by the Sons of the American Revolution through the Nancy Hart chapter of the D. A. R. and were presented by the regent, Mrs. L. P. Longino.

Paul Torrance also won the $5 gold piece offered by the Farmers' club for the best essay on Baldwin county products.

Over $50,000.00 Paid To The Atlanta Constitution Subscribers

During the past five years through its Insurance Service Department

All Constitution subscribers and immediate members of their families between 15 and 70 years of age are eligible to this insurance service.

GET IT NOW — TODAY — TOMORROW MAY BE TOO LATE

YOU—May Be Killed or Crippled *TODAY!*

Destiny May Not Let You Avoid the Tragedy

Only recently two death claims of $2,000.00 each paid on account of insured burning to death in residence—no such coverage is offered by any other Atlanta newspaper—The Constitution offers the greatest insurance coverage to its subscribers of any daily paper, not only in the South, but the entire country. Yes—it costs a little more, but it is worth many times more.

$7500 Travel, Accident and Death Policy Increases 10% Per Year to $11,250.00 Value in 5 Years.

$2000 Automobile Accident Death Policy Increases 10% Per Year to $3,000.00 Value in 5 Years.

$1000 Pedestrian Accident Death Policy Increases 10% Per Year to $1,500.00 Value in 5 Years.

Large cash payments for loss of eyes, limbs, etc., or a $10.00 weekly indemnity for total disability caused from such accidents as specified in the policy.

Indemnity for loss of life as set forth in policy shall be payable to a beneficiary or estate of the insured, as may be specified by the applicant when applying for the insurance.

This insurance is for both old and new subscribers. If you are a subscriber, get this protection today. If you are not a subscriber, now is the time to subscribe and secure this protection.

It is the man who puts off until tomorrow who leaves want as his heritage to his loved ones. Do not put off taking advantage of this great protection for such a small registration fee.

Every Man, Woman and Child Between Ages of 15 and 70, In Atlanta and Vicinity, Should Secure Protection From Travel and Pedestrian Accidents, Through The Atlanta Constitution---Offered to Its Subscribers for a Small Fee.

Do It *NOW!*

Tomorrow May Be Too Late!

ATLANTA CONSTITUTION
Circulation Department

Reader Service Club

Subscription by mail to Daily and Sunday Constitution, $9.50 per year, and to include insurance, $10.75, payable in advance with application.

Hereby enter my subscription for the DAILY AND SUNDAY CONSTITUTION for one year from date with the understanding that I am to receive a $7,500.00 Travel, $2,000.00 Automobile and a $1,000.00 Pedestrian Travel and Pedestrian Accident Insurance Policy in the North American Accident Insurance Company, and am to pay no more than the regular price of The Constitution each week to the regular carrier, plus a service and delivery cost of $1.25, which is to be paid on my signing this application. I understand that should my subscription be discontinued to The Constitution before the expiration of this contract or should I fail to pay my weekly subscription for four consecutive weeks, if payable weekly, or monthly at the end of each month if payable monthly to the carrier or to The Atlanta Constitution, the Travel and Pedestrian Insurance Policy will lapse without further notice or recourse or rebate.

Signed.. Age.......
(Name of subscriber in full here)

City ....

Number.......... Street.............................. State...........

By Mail.............................By Carrier..........................

Occupation.............................. New.......... Old..........

Beneficiary ....
(Write Christian Name in Full)

Relationship...

NOTE: $1.25 must be sent with this coupon; and your full name written, giving age, also occupation.

Additional members of the family can have the $7,500.00 policy at $1.3[illegible] per policy.

The Atlanta Constitution was the *First Daily Newspaper in the Entire South* to Offer Its Subscribers Travel and Pedestrian Accident Insurance Protection. Today There Is No Daily Newspaper In the South That Offers Such Complete and Large Travel and Pedestrian Accident Insurance Coverage As the Daily and Sunday Constitution, Which Paper Goes Into Nearly Every Worth-while Home in Atlanta and Vicinity and Is Delivered Into More Atlanta Homes Than Any Other Atlanta Newspaper.

THE CONSTITUTION'S REAL ESTATE REVIEW

CONDUCTED IN THE INTEREST OF DEVELOPMENT OF ATLANTA AND THE SOUTH

R. R. OTIS CITES SPACE DEMAND

Additions of new tenants and expansions of space used by old ones in the Peachtree Arcade building were announced yesterday by R. R. Otis, agent for the building, who reported a better demand for stores and office space.

Among the new tenants were the following:

T. J. Smith, a jeweler, who recently opened his business in room 40.

J. H. Hulme, agent for a concern manufacturing jewelry, recently leased space at room 233.

Mrs. Olive Ramey, a psychologist, recently leased quarters in room 319.

The Joseph Weiss Sales System leased room 301.

The Margaret Waite Book shop leased additional space for its business, taking 119, 121 and 123.

The Old Dutch Carbon and Paper company at 386 Peachtree arcade took on additional space.

Talk on Loans By Chapman Set for Board

A. B. Chapman, vice president of Weyman & Connons and well known in real estate circles, will be principal speaker at the second of a series of lectures on real estate financing to be held at 4:30 o'clock Thursday afternoon, in the office of the Atlanta Real Estate board, it was announced Saturday by Frank C. Owens, president of the board. Mr. Chapman will talk on the steps to be considered in obtaining a first mortgage and a second mortgage.

The opening lecture of the series, which is one of the board's educational activities, was held last Thursday. The speaker was H. C. Williams, president of the Mortgage Guarantee Company of America, who used as his subject the importance of real estate financing to real estate ownership and the part real estate financing plays in selling real estate.

According to President Owens, the speaker's long experience as a banker and a dealer in real estate financing enabled him to discuss this important subject with thoroughness and clearness. His talk showed that the more familiar a real estate salesman is with all phases of real estate financing the more capable he is in selling real estate, thereby increasing his earnings, Mr. Owens said.

"Members of the Real Estate board are manifesting interest in this series of lectures and a large attendance is expected at each meeting," the president asserted.

Another interesting activity at these meetings is the five-minutes talk made by R. R. Otis, outlining the new rates, rules and customs and their proper application.

New Pamphlet Of Adams-Cates Boosts Atlanta

Advantages offered by Atlanta for the establishment of branch offices of national concerns are effectively set forth in a pamphlet just published by Adams-Cates company, in connection with its agency for the Lullwater building. The circular being mailed to numerous large business throughout the country constitutes a worthy advertisement for this city, it was pointed out.

On the front cover of the pamphlet are the following remarks:

"Although the home office of a business may be located by accident or circumstance this is never true in the establishment of its branches. Cold facts are analyzed and the city which appears most advantageous as a distributing point for its district is the point selected.

"Only a glance at the list of branch establishments located in Atlanta is needed to show that the most successful and clearest thinking business executives in America considered this problem and chose Atlanta as the logical site for their southern operations.

"Unquestionably a railroad center, Atlanta is easily accessible to 15 seaports, has abundant, dependable and cheap hydroelectric power, reasonable labor conditions, with back country rich in resources for almost every industry.

"Although Atlanta is thirty-third in population, it stands fifteenth in bank clearings of any city in the United States and is the headquarters for the sixth federal reserve district."

LOCAL REALTORS PLAN TO ATTEND NATIONAL MEET

Preparations for the twenty-first annual convention of the National Association of Real Estate Boards to be held in Louisville, Ky., June 19-22, are being formulated by local realtors, according to announcement Saturday by Frank C. Owens, president of the Atlanta Real Estate board, in predicting one of the most elaborate gatherings in history of the national organization.

"Already a program of nationally known real estate men who are experts in all phases of the business have been secured to make talks and lead important discussions."

President Owens further states that it is his desire this year for the Atlanta Real Estate board to have a large delegation attending this convention, and that at an early date he will appoint a committee to have charge of this activity and work up interest among the membership so as to have a large number attending.

"Reports received from Marshall Ellis, president of the Georgia Real Estate association, and A. E. Harris, secretary of the Savannah Real Estate board, show that the boards in many Georgia towns will have a good representation. The possibilities are that the entire Georgia delegation will assemble here in Atlanta and attend the convention in a body.

"Arrangements have been made for the headquarters of the Atlanta board to be at the Kentucky hotel while in Louisville. The committee having charge of this activity will meet at an early date and plans will be worked out covering all details of the trip and will be sent to every member of the board for his consideration.

"Present indications are that those attending the convention will leave Atlanta Sunday night, June 17, returning Sunday, June 24.

Three Charming Examples of Architectural Beauty Characterizing the Many Homes in Avondale Estates

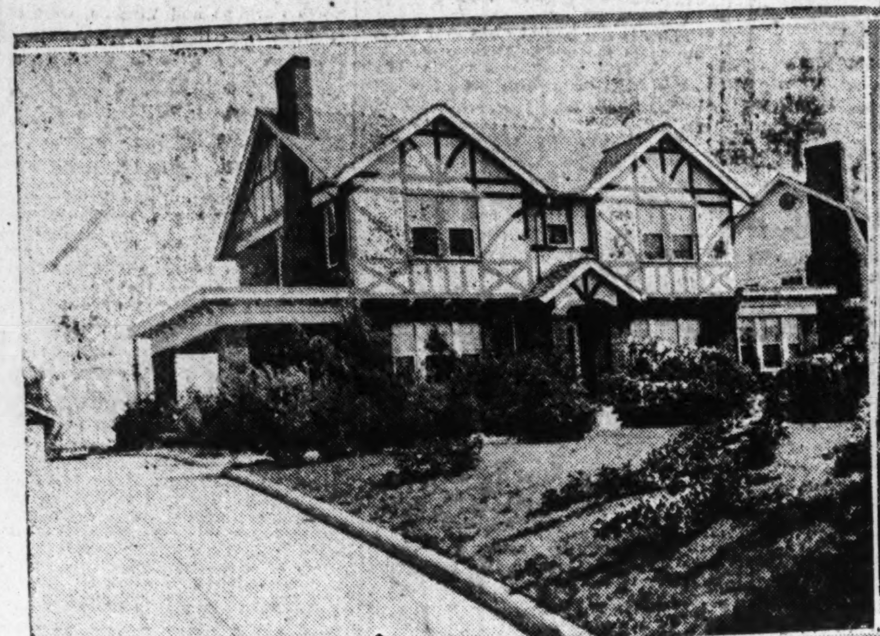
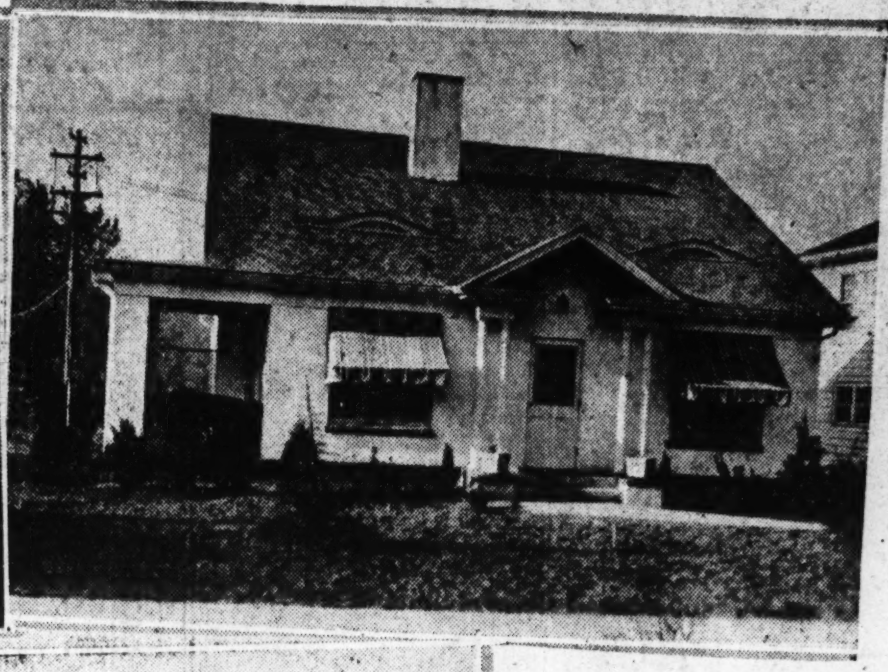

This trio of homes owned and occupied by prominent residents of Avondale Estates illustrates the high standards of architecture and construction which feature the rapid building progress in that recently incorporated municipality. At upper left is the residence of J. R. Miller, 10 Avondale plaza, with its wealth of flowering shrubs and evergreens which are furnished to residents of Avondale by the nurseries there. Next is the home of Dr. J. T. Lyon, a handsome residence on Fairfield plaza, adjacent to the tennis courts and swimming pool in the playground area. The lower home is that of W. C. Antrim, member of the prominent manufacturing firm of Jessup & Antrim. Mr. Antrim is president of the Avondale club. Many other homes are now under construction in this large residential development, many having taken advantage of the financing plan originated here during recent months.

TAYLOR IS MORRIS' NEW RENT HEAD

Expansion of the renting department of F. P. & George J. Morris into one of the major divisions of the fast-growing concern was disclosed Saturday with announcement of the appointment of G. M. Taylor, one of Atlanta's foremost renting executives, as manager of the enlarged department.

Mr. Taylor was recently connected with the Trust Company of Georgia as manager of its renting department. In this capacity he served for more

G. M. TAYLOR.

than seven years until the renting department of that concern was abandoned with reorganization of its real estate business.

Prior to that connection Mr. Taylor was prominently identified with leading Atlanta real estate firms in the same capacity, giving him about 18 years of experience in the local real estate market and marking him as one of the most thoroughly equipped renting authorities in this city.

During his career here Mr. Taylor has built up a large clientele and following, having become recognized for his strictly adhered to policy of efficiency and service to the public in management of property holdings for many owners.

The enlarged department of F. P. & George J. Morris, under Mr. Taylor's guiding hand will undertake a general renting business covering the fields of industrial and business property, apartments, residences and investment property. The expansion marks another step in the steady progress being made by the Morris concern, which is now recognized as one of Atlanta's leading residential building and sales organizations.

REALTY COMMISSION TO PUBLISH ROSTER

A list of names of persons refused licenses and of those to whom licenses have been issued is being prepared by the Georgia Real Estate commission, according to announcement Saturday by J. B. Everett, inspector.

Mr. Everett's statement follows:

"Act of 1925, amended August, 1927, creating the Georgia Real estate commission, provided for the licensing and regulating of real estate brokers and salesmen.

"Under this law the commisison is required to publish a list of the names and addresses of all licensees and the names of all persons refused licenses. This list is now being compiled and all parties who have secured application blanks and have not filed same are requested to do so at once, if they wish their names to appear in the roster of licenses.

"This request is also made to all persons who intend to enter the real estate business in the near future. File your application now as the lists will be closed on May 20, 1928.

"Any broker or salesman who has changed his business address since the granting of his license should turn in to the office of the Georgia Real Estate commission his old license with the request that it be re-issued to the new address. This will insure your name and business address being properly listed in the 1928 roster."

Garage Addition to Glenn Building

View of the Glenn office building as it will look when the automobile parking unit has been completed as an annex. The contract for its erection was let earlier in the week. Future plans call for addition of office space above the garage. Burge & Stevens are the architects.

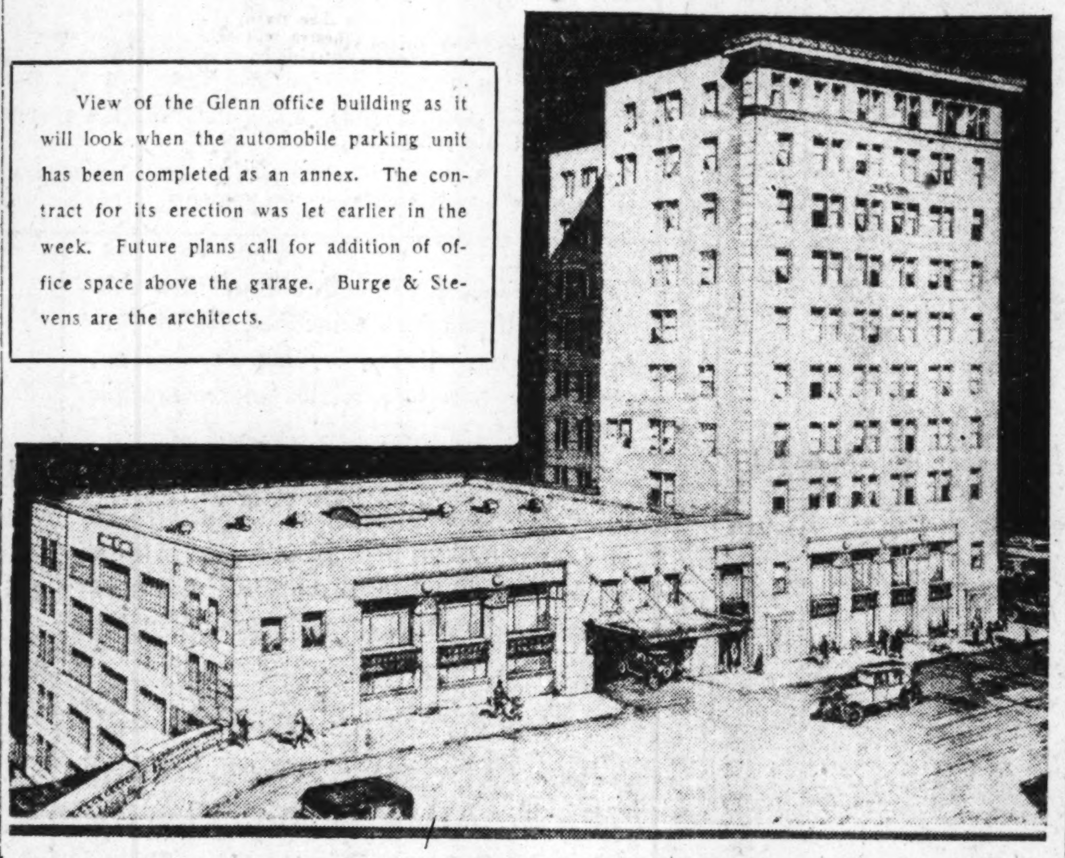

Parking laws alone will never solve the downtown traffic problem of Atlanta in the opinion of T. L. B. Lyster, vice president and consulting engineer of the National Garages, Inc., Detroit, Mich.

This assertion was made by Mr. Lyster earlier in the week, when he visited the city to close the contract for the National Garages to operate the parking unit that will be erected as an annex to the Glenn office building, on the corner of Marietta and Spring streets. It is to downtown parking garages that one must look in the near future for a solution to this phase of the traffic congestion problem.

To Cost $250,000.

According to C. F. Palmer, president of Palmer, Inc., to which the Glenn office building belongs, the parking unit will have nine levels for parking automobiles, with a capacity for about 250 cars. It will represent an investment of approximately $250,000, and will be owned by a special corporation, known as the Sixty-six Spring Street corporation. The garage will be of reinforced concrete construction with limestone finish to match the Glenn building exterior. The construction contract was let last Monday to the Carr Construction company, with erection of the building to start at once and completion scheduled for October 1.

The garage will be operated as the National Atlanta Garage and as a chain of National Garages, Inc., which now has a chain of large garages in 12 important centers of the nation, including Chicago, Detroit, Pittsburgh and Portland, Ore.

In his statement Mr. Lyster declared that in Atlanta, just as in every other large city, he has observed the impossibility of enforcing parking rules with rigidity. Downtown garages will obviate this difficulty.

Pride in Clean Car.

"Another factor making for the development of large structures for aumobile parking is the owner's pride in driving a clean car and in preserving the appearance of the finish," Mr. Lyster stated. "Today a person wouldn't think of going around in a dirty car any more than he would of going around in a dirty shirt. We are tempted to size up a man by the kind of car he drives."

Discussing some of the newest developments for coping with the traffic situation in Detroit, Mr. Lyster stated the express system for trolley cars was working great benefit in elimination of traffic jams. In the express system the trolleys stop only at intervals of every ten blocks, with transfer motor truck covering the area between stops. Automatic changing of traffic lights with the approach of the street car permits the trolley to continue for 10 blocks without a stop. This prevents the congestion of automobiles caused by trolley stops, Mr. Lyster stated.

Another feature recently installed in Detroit involves the use of the amber light in traffic lights in the change from red to green. In this system the red light is kept on with the amber until the signal for cross traffic has changed from red to green. This prevents the traffic in one direction from starting until that in the other direction has had time to come to a complete stop, Mr. Lyster explained.

Albert Baumberger Points To Needs of Apartment Hotel

Characterizing the up-to-date apartment hotel as "the logical solution to the servant problem" Albert Baumberger, resident manager of the Ten Fifty Ponce de Leon apartment hotel and one of the most experienced hotel executives in this section, outlined the problems that face the management of a modern apartment hotel in its effort to render the greatest conveniences to its patrons.

Mr. Baumberger is a keen observer in this field, having been associated for more than 30 years with some of the leading hotels and clubs in the south and middle west. While he has left the commercial hotel field to specialize in the fast-growing enterprise of apartment hotels, Mr. Baumberger has kept in close touch with developments in the transient and tourist hotel businesses. He is a member of the Atlanta Hotel Men's association, being chairman of the membership committee. He is also well known in fraternal, social and civic circles.

"Operators who have achieved success in the management of apartment hotels have constantly in mind, because of the permanency of desirable guests, certain fundamentals which have proven big factors in contributing to this new ideal manner of living, Mr. Baumberger stated. "A few of the fundamentals are:

"Careful consideration and selection of applicants desiring to lease apartments. Efficient service to be rendered, such service to meet every possible need that guests may require. Careful and constant maintenance of the property in good physical condition. Sane and sensible regulations, efficiently and tactfully enforced. Courtesy always from employee to guests.

"The apartment hotel, even more than the commercial hotel, has the opportunity to make the personal element a factor in its management. Every employee's position is an important one, hence the care in selecting and training an organization. The personnel needed to operate the apartment hotel requires craftsmen found in any first-class commercial hotel, from manager, telephone operators, clerks to porters, maids and restaurant workers. To secure such forces it has been found necessary to enter the commercial hotel field, and draw therefrom the best available.

"Where could a better school for training be found than the first-class commercial hotel wherein is offered the opportunity to study human nature, which is the same everywhere, teaching the spirit of service, the individual responsibility towards a guest, and loyalty to the employing establishment?

"Many services seldom offered or required in transient, commercial or tourist hotels are most necessary to apartment hotel guests. Also daily service calls for complete facilities for the preparation of meals and furnishing of food products, the furnishing of part of the food, raw or cooked, for an entire meal from the public restaurant operated by the hotel. Additional service includes immediate valet service, maid service upon call and other services too numerous to mention.

"The commercial value of an apartment hotel, viewed as an investment, is always influenced by its moral as well as its physical condition, which must be safeguarded and attention given to details if the management of the hotel is to be successful."

PICK FRIGIDAIRE FOR PARK COURT

One of the outstanding improvements being made on the Park Court apartments, handsome residential structure at 1130 Piedmont avenue overlooking the park and recently purchased by the Guaranteed Bond & Mortgage company, is the installation of the Frigidaire electric refrigeration system for each apartment. The type of equipment is the modern multiple system with central unit in the basement.

Commenting on the improvement, A. S. Hatch, manager of the rent department of Guaranteed Bond & Mortgage company, stated that their purchase of Frigidaire and the other improvements were merely in line with their policy of keeping all their apartments among the most modernly equipped in Atlanta. "As you know," said Mr. Hatch, "we also own the Briarcliff apartments on Briarcliff road, which are Frigidaire equipped, and that we rarely have a vacancy. Our experience has taught us that a well kept, modernly equipped building will not only stay rented, but will appeal especially to the high type of clientele to whom we cater. As our experience with Frigidaire in our other building has been so satisfactory, both from the standpoint of operating expense and service, as soon as we took over the Park Court we had the Frigidaire engineers give us plans for installing Frigidaire equipment."

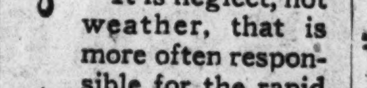

It is neglect, not weather, that is more often responsible for the rapid decline of your buildings.

Mostly, it is negligence in not selecting good quality paints.

TRIPOD PAINT CO.
93 N. Pryor St.

Sees $5,000,000 in Building Permits for Record May

BY HARRY M. PASCHAL,
Vice President Atlanta Title and Trust Company.

The building permit just issued to Yaarab temple for the erection of the Shrine mosque, amounting to $1,850,000, is of great interest to property owners in the vicinity of this development.

It is estimated that the erection of this building, in conjunction with widening and extension of Kimball street, through to Spring street, will result in enhancement of values in this section of the city.

Building permits for the month of May will probably amount to $5,000,000 or more.

The building permits for April, 1928, and April, 1927, were practically the same. In April, 1927, 402 permits were issued, amounting to $1,110,575, while in April, 1928, 336 permits were issued, amounting to $1,022,797.

May Best Month.

Real estate transfers for the month of April, 1928, as compared with April, 1927, show a slight increase in number, but a slight loss in amount. In April, 1927, 1,759 transfers were made, aggregating $4,617,321.84, while in April, 1928, 1,799 transfers were made, aggregating $4,430,989.30.

The month of May is usually the best month for real estate sales, and it is estimated that a great many transfers will be made this month, in fact, the first two days' filing shows considerable activity.

There is still a great demand for medium-priced houses, ranging from $7,500 to $10,000.

Of considerable interest to speculators in vacant lots is the announcement of two more resales by lot purchasers in Garden Hills. In one case, a profit of $325 was realized, the lot having been purchased for $1,800, and resold for $2,125. In the other case, a profit of $650 was made by the investor, he having bought the lot at $1,800, reselling it at $2,450. These profits, when applied to the gross purchase prices agreed to be paid by the lot purchasers to the subdivisionist, do not seem very large, but taking into consideration the fact that the lot purchasers had invested in cash only about 20 per cent of the purchase price of the lots, the profit is very great; the profit in one case amounting to 200 per cent on the investment, and in the other 100 per cent.

Long Lease Details.

Recording of the lease from Louis Wellhouse to Investment Properties, Inc., covering the Wellhouse building at the corner of Cone and Walton streets, discloses some interesting figures on this transaction, announcement of which was only made recently. The property is 80 by 201 feet, and the term of the lease is 99 years from September 1, 1928, for a total rental of $2,145,150, on the following scale:

$10,500 for one year.
$113,400 for nine years.
$157,500 for 10 years.
$183,750 for 10 years.
$525,000 for 25 years.
$1,155,000 for 44 years.

It is understood that the lessee is to erect an office building on this site at an early date.

Weyman, Connors Leases Big Space On Peachtree St.

A $25,000 business lease on Peachtree street was featured in yesterday's real estate announcements.

S. H. Hawkins, head of the rental department of Weyman & Connors, leased to a millinery concern whose name was withheld for the present, the store at 218 Peachtree street, in the Masonic Temple building, at the corner of Peachtree and Cain streets.

The term of the lease was for five years and the aggregate is around $25,000. The lessee will occupy immediately. The lease was made from Callender and Bussey.

Mr. Hawkins also announced the lease of a vacant lot in the rear to M. Dowling to be used as parking space.

DAVIS COMPANY LEASES SPACE IN GLENN BUILDING

Another indication of the large volume of business being done by national firms in the south is revealed by the lease recently signed with the Davis Emergency Equipment company, of New York, for a suite of offices in the Glenn building.

This national organization manufactures and sells to the public utility companies emergency equipment, such as first aid kits, gas masks for men who work with poisonous gases, and inhalators, the latest device for reviving life, and other safety devices.

D. W. Clanton, well-known Atlanta man, is in charge of the office, which serves Virginia, North Carolina, South Carolina, Tennessee, Mississippi, Alabama, Georgia, Florida and a portion of Louisiana.

Loans Made on DeKalb County Homes
No Brokerage —— Monthly Payments
Decatur Building & Loan Association
DEarborn 0613 DECATUR, GA.

This Book for Children Tells the Story of BRICK

Jack Sprat
He built a flat
And it was built of frame—
The fire licked
Up every stick,
And Jack is flat again.

But Mrs. Sprat,
She built her flat
Of brick from ground to roof—
She has it yet—
That's proof, you bet,
That brick is fireproof.

THERE'S "more truth than poetry" in these Mother Goose rhymes about the houses of straw, boards and brick. The unrelenting action of sun, wind and rain is indeed a "hungry wolf" gnawing at the home owner's pocketbook. Your investment is safer—your "first cost" cheaper—when you build with brick! Mail the coupon below.

SOUTHERN CLAY PRODUCTS ASSN.
460 Broadway Macon, Ga.
Build Better with Brick & Tile

MEMBERS

MACON, GA.
Standard Brick & Tile Co.

COLUMBUS, GA.
Bickerstaff Brick Company
Dixie Brick Company
Columbus Brick & Tile Co.
Kaolin Brick Company

JACKSONVILLE, FLA.
Gamble & Stockton Co.
Interlocking Tile Company

ATLANTA, GA.
Interlocking Tile Company

EUFAULA, ALA.
Eufaula Brick Company

AUGUSTA, GA.
Georgia-Carolina Brick Co.

SOCIETY HILL, S. C.
Darlington Clay Products Co.

DYSON, S. C.
Dyson Brick Company

GAFFNEY, S. C.
Gaffney Brick & Tile Co.

Use This Coupon

SOUTHERN CLAY PRODUCTS ASS'N.
Macon, Georgia

GENTLEMEN:—I would like to receive the free booklet, "The Three Little Pigs," and enclose 2c to cover postage.

Name____________________

Address____________________

Charm of Mediterranean Architecture Exemplified

Plan No. 308-S

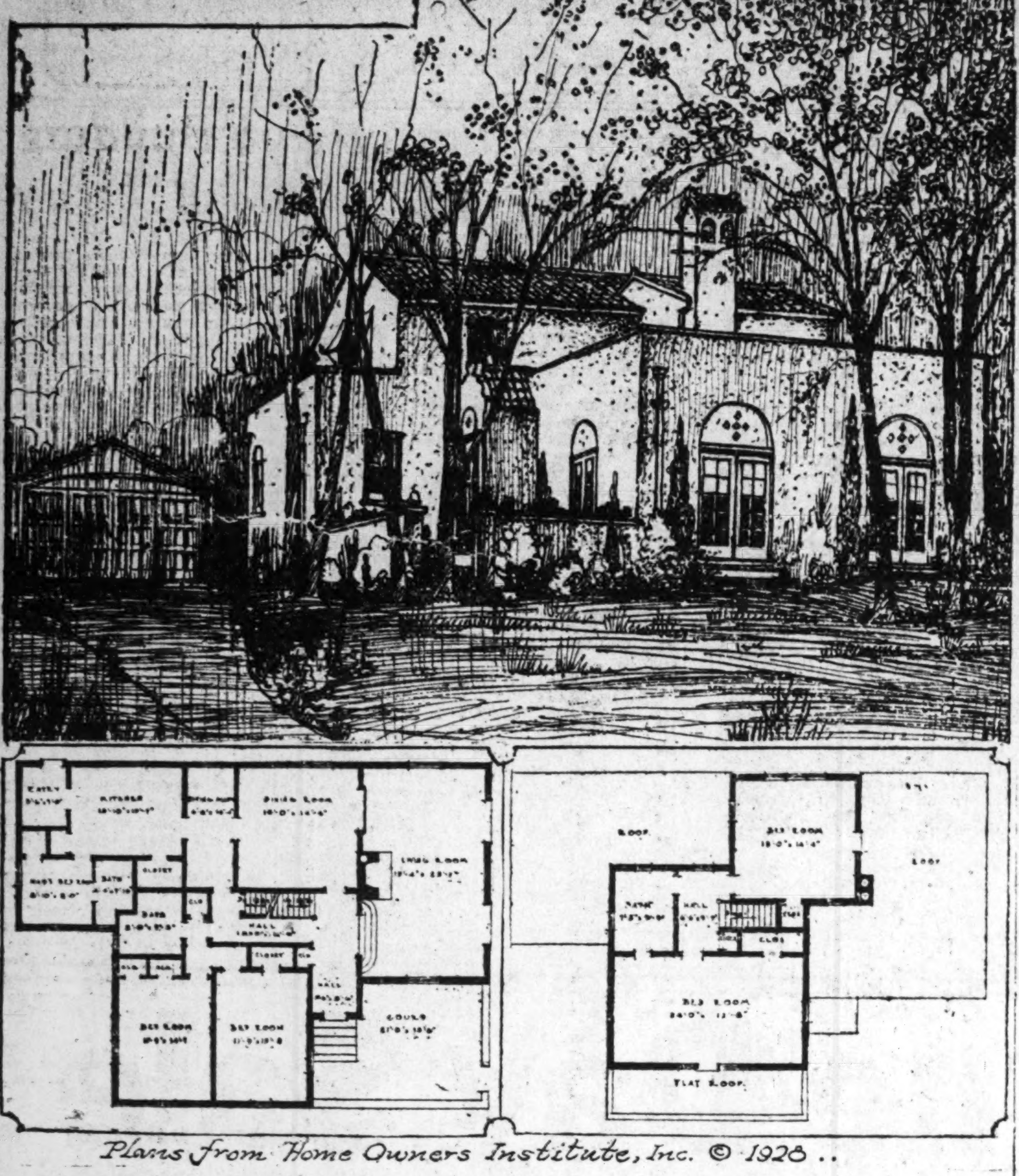

Plans from Home Owners Institute, Inc. © 1928..

Spanish characteristics of design, American convenience and modernity of equipment, blend nicely in this plan, No. 308-S, which comprises every requisite of the completely modern home, yet harmoniously maintains Mediterranean architectural values. The designer is W. Kenneth Watkins, A. I. A., registered Rye, N. Y., architect. Complete blueprints of our plans and specifications, ready to build from, are available to our readers at low cost.

New World Convenience Garbed In Oldtime Spanish Exterior

Old Precedent Governs Design Done in Modern American Terms of Efficiency, Comfort and Enduring Materials.

BY L. PORTER MOORE
President Home Owners Institute, Inc.

An architecture developed under the blithe and expansive influence of sunny Andalusian skies has given to the new world that harmonious system of colorful design known to us in the modern Spanish house, a type excellently represented in the plan shown today, No. 308-S. The designer is W. Kenneth Watkins, A. I. A., registered Rye, N. Y., architect. Its content is 35,000 cubic feet.

The old world charm of the Spanish home is here translated into American terms of modern convenience and comfort. The transition is made gracefully, without that feeling of strain which modernization of the older architectures too often gives. Appropriately, modern materials, too, find their most graceful use in such settings. For example, the deep reveals of window and door openings, given by the thick walls of the Spanish house, frame steel casement windows to excellent advantage. The walls might be of common brick, since a widely tolerant precedent was established by builders of the Spanish houses, which were usually erected of the masonry material nearest at hand. If brick were used, a rather thick coating of whitewash, unevenly applied, would simulate the effect of time on the walls. While some of the Spanish houses were stuccoed, the stucco effect was in many cases achieved by successive coats of whitewash, which applied over a course of centuries, gave a peculiar texture which can now be copied in Portland cement stucco. Frame construction can also achieve the thick-walled effect by the use of six-inch studs, recommended by many architects, because of the additional rigidity which they give the walls. The additional cost over four-inch studs is usually surprisingly low.

The roof shown in the perspective drawing is of tile in variegated colors, which is enduring and fireproof. The roof might also be of rigid asbestos shingles, which combine economy with durability and fireproof qualities, and provide a wide range of colors for effective blends.

The eight rooms and three baths of the house provide ample accommodations for a large family and a servant. A two-car detached garage is shown.

Modern Equipment Suitable.

Among the modern equipment items recommended for this home are the built-in chimney fed waste incinerator, the automatic heat regulator, acid resisting enameled kitchen sink and bathroom fixtures, built-in kitchen cabinet, and complete laundry equipment in the modern basement, comprising four-way laundry tubs, electric ironer and washer, and gas outlet for laundry stove.

Forged iron hardware in Alhambra design, which combines several Spanish motifs, would be a tasteful feature of this home, accentuating the period effect of the design and enhancing the decorative qualities.

Specifications recommended by Home Owners' Institute for the proper construction of this plan are outlined as follows:

Masonry—Concrete footings under all walls, as shown on drawings. All foundation walls to be of poured concrete or concrete block, made with Portland cement. Concrete to be mixed with waterproofing compound. Foundation walls may be of common brick, laid in one to three Portland cement mortar, at owner's option. Walls may be of common brick, laid in mortar above specified. All brick work shall have at least one full header course in each six courses. Steel basement windows of standard sizes with cam-acting latch and double contact weathering shall be used.

Incinerator—Built-in incinerator to be installed in chimney, with receiving hopper door located in or near the kitchen for disposal of garbage and trash.

Carpentry—All framing lumber shall be well seasoned and free from large knots, either Douglas fir or yellow pine. White pine for exterior millwork and interior trim; oak floors; steel bridging for floor joists. Interior doors and built-in kitchen cabinet as required in detailed specifications.

Stucco Work—Exterior walls may be of three coats of Portland cement stucco on concrete block, hollow tile or galvanized metal lath. Final coat to be colored and textured as directed.

Roofing—Roof of rigid asbestos shingles; styles, thickness, colors, sizes and shapes as specified; to be laid in accordance with manufacturer's instructions.

Metal Work—Gutters, rain-pipes, valleys and flashings to be 16-ounce copper.

Casement Windows—To insure maximum light and air, steel casement windows in single or multiple units with transom as shown on drawings are recommended. All corners to be electrically welded; all muntins to be flush on both interior and exterior faces. Malleable iron or solid bronze hardware to be used. Frames to be anchored with continuous angles. Bronze screens recommended.

JOHNSON COMPANY TO HOLD AUCTION TUESDAY AT 2 P. M.

Public interest in the beautiful property on West Pace's Ferry road to be offered for sale at auction at 2 o'clock Tuesday afternoon through the Johnson Realty Auction company, Inc., was manifested in unusual degree during the past week, according to a statement made Saturday by Ben Johnson, president.

"No doubt this enthusiasm is due in large measure to the location of the property to be auctioned," Mr. Johnson explained. "Everybody knows that north Fulton county is growing by leaps and bounds and each year has found the property enhancing in value.

"The majority of this property has been taken up by large estates, including the holdings of such men as R. F. Maddox, John W. Grant, Sanders McDaniel, James I. Dickie, R. S. Brandon, Winship Nunnally and many others. This tract of property lies at the intersection of two prominent thoroughfares in north Fulton county, and has been held intact for many years."

INTEREST SHOWN IN LAKE ROBERTS DEVELOPMENT

Much interest is being manifested in the new resort subdivision of Lake Roberts for which development plans are rapidly being brought into final shape, acording to announcement Saturday of J. Clayton Burke, of F. P. & George J. Morris, which will have exclusive management of the development.

The beautiful tract of property is so conveniently located for Atlantans that numerous visitors are taking the trip on week-ends and during the week days, Mr. Burke stated. The new project is situated just 56 miles north of this city, with good roads all the way, requiring one and a half to two hours to make the trip by motor car. Of the entire distance, 27 miles are paved, while the rest is good hard surface dirt roads, Mr. Burke explained.

The road to Lake Roberts passes the towns of Smyrna, Marietta, Woodstock, Holley Springs, Canton and Ballground.

Heads for Hollywood.

Berlin, May 5.—(AP)—Lily Damita, German motion pictures actress, is sailing on the Berengaria today for America. She will make her Hollywood debut soon.

PUBLIC'S AID ASKED BY SALESMEN GROUP

Support of the general public in the movement to eliminate all for sale signs and placards on residential property as a means of beautifying the city and aiding in the "clean up Atlanta" undertaking, is being urged by the Atlanta Real Estate Salesmen association, according to a statement issued Saturday by C. A. Blanchard, chairman of the sign removal publicity committee.

The movement has been started before by several civic bodies but is now being pushed with determination under auspices of the real estate salesmen of Fulton and DeKalb counties. Civic and business organizations of these two counties have expressed their willingness to cooperate with the salesmen's association and it is believed the public's aid in the movement will be quickly shown, Mr. Blanchard stated.

"The week of June 4 has been designated as for sale sign removal week," Mr. Blanchard stated. "We ask the public at this time to take all signs down and help this association in their efforts to make this city and its suburbs a cleaner and better place in which to live." The approach of this week will be the signal for builders, brokers and salesmen cooperating in the movement to remove for sale signs from homes and lots, the chairman stated.

A public meeting will be held at 7:30 o'clock Monday night in the Atlanta Chamber of Commerce building under auspices of the Atlanta Real Estate Salesmen association, at which the placard elimination project will be featured. Matters of vital importance affecting the construction and sale of residences in Fulton and DeKalb counties will also be discussed.

According to Mr. Blanchard, in addition to the pledge of cooperation from the various civic organizations of this section, a petition has been signed by the majority of builders in the territory, indicating their impressions of the benefits that will accrue with success of the movement.

BALDWIN REPORTS INVESTOR TREND IN REAL ESTATE

A notable real estate trend for 1928 is to be seen in the growing activity in investment properties, in the opinion of Henry C. Baldwin, secretary and treasurer of McKinney Mortgage and Investment company, voiced Saturday in calling attention to the advantages offered investors in this field.

Another important trend of the local market, according to Mr. Baldwin, is to be found in the demand on the part of many families to own their homes.

BENEFIT MUSICAL PROGRAM PLANNED BY AHAVATH ACHIM

Preparations for a benefit performance to be sponsored by the Sisterhood of the Ahavath Achim synagogue, at the Jewish Woman's club next Sunday night, are being completed, according to announcement Saturday.

Among those who will appear on the program are Jose Gasca, local cellist; Earl Landis, violinist of the Capitol theater; Ben Polier, pianist; Miss Sadie Williams, soprano, accompanied by Mrs. S. M. Jacobs; Mrs. Fannie Goldstein-Segal, pianist; Mrs. Jose Gasca, string bass, and Oscar Gershon, tenor. An address on folksongs of various nations, including Jewish folk and traditional songs, will be made by Mrs. A. P. Hirmes.

Proceeds of the concert will be appropriated for maintenance of educational activities sponsored by the sisterhood.

Anderson Memorial.

Washington, May 5.—(AP)—The senate today adopted a house resolution to permit executors of the estate of Eliza Mackintosh Clinch Anderson Lawton to erect at Fort Sumter, S. C., a flag staff and memorial to General Robert Anderson, who defended the fort where the first shot of the civil war was fired.

TO CORRESPONDENTS.

Due to the fact that the school page editor is to attend the convention of the Southern Interscholastic Press association May 11-12, in Lexington, Va., this page will have to be made up a day in advance. Therefore, all correspondents are urged to send their copy in so that it will reach the office by Wednesday of next week, if possible. Anything that comes in later cannot be assured of publication.

THE EDITOR.

BOARD SENDS NEW TOYS TO LEE STREET

The children of the lower grades of Lee Street school are having a very nice time playing with the new toys and fixtures that the board of education sent them.

The children of the kindergarten made May baskets with flowers in them for their mothers.

High-one is busy playing their new games.

High-two has a very pretty border of blue birds and May baskets.

High-one-two won the prize of the last paper sale for the lower grades.

Low-three is studying frogs and has an interesting border on that subject.

Low-four is trying with all its power to beat the south side schools.

The children of low-five are very much interested in the study of tadpoles. They are also enjoying playing bat-ball.

The children of high-six are very much interested in their study of South America. They are planning and working on their graduation exercises.

The ungraded class is very proud of the new room they have.

ERNEST LYNN HARMON.

Brandon Tells Of South's First Motor Funeral

One of the most striking changes in the shifting sentiment of mankind lies in its attitude toward funeral procedure, the invasion of the motor resulting in a complete reversal of attitude toward this solemn rite.

G. H. Brandon, head of the firm of Barclay & Brandon, morticians, of 274 Ivy street, N. E., has been in the funeral business for nearly two score years in Atlanta, and witnessed the evolution. In fact, he was an active leader in it.

"My firm conducted the first motor funeral in the south in 1913," Mr. Brandon said Saturday in commenting on the forty-second anniversary of the Barclay & Brandon company, which is being observed this month. "It caused as much comment as a little war and created a sharp division of sentiment. One liveryman threatened to refuse to allow my company the use of carriages on funeral arrangements, and hundreds predicted that the automobile hearse would never be tolerated.

"I remember that we debated a long time over the purchase of a motor hearse. After we had mailed our order we heard of pneumatic tires, which were used then rarely on pleasure cars and never on hearses. So we wired the company to put pneumatic tires on our hearse. It warned us that it had not tested the pneumatic tire innovation and could not guarantee their good service. However, we got the first hearse in America to have rubber tires, and it proved a success."

The firm of Barclay & Brandon, which this month is 42 years of age, was founded modestly in the years following soon after the war and now is one of the largest as well as one of the oldest in the entire south. It was established by Dave Wiley and the late John F. Brandon under the name of Wiley & Brandon. In 1891 Mr. Barclay came to Atlanta and acquired the interest of Mr. Wiley and the firm became Barclay & Brandon. When Mr. Barclay died in 1909 Mr. Brandon became sole owner. His son, R. M. Brandon, has been a member of the firm for a number of years.

The company has a chapel seating 150 persons. Its equipment in every line is of the most modern type, including newly-installed steel and concrete vaults for preservation of bodies pending delayed funeral arrangements. Its business home is apppointed in quiet taste.

District Rotary Group To Meet Here May 14-15

Atlanta will be the scene of the 1928 conference of the Rotary clubs of the thirty-ninth district, to be held May 14 and 15, with the local members as hosts. Club officials here report that a full program is being arranged and that the Rotarians who will be here from two states will be provided ample entertainment during their visit.

Some of the "high spots" of the program already have been announced. The singing, a big feature of every Rotary gathering, will be led by Hamilton Hopkins, of Miami, and the Newnan, Macon and Valdosta clubs are to send their double quartets.

Marcel Franck, a Rotary International director from Paris, France, will give one of the principal addresses of the convention. Leonard T. Skeggs, second vice president of Rotary; Wilber Tilden, of Orlando, Fla., and Abit Nix, Athens, are among the other speakers listed. Business sessions, at which Bert Arnold, of Atlanta, district governor, will preside, will be held on both days of the meet.

Much of relaxation and recreation, however, in the form of golf matches, dances, luncheons, banquets, sight-seeing trips and get-together meetings will be provided.

Activities of the Week in Atlanta's Schools

Edited by Richard Clark

Cadets Form B. H. S. Hearst Trophy Team

Five cadets of the R. O. T. C. unit at the Boys' High school, high scorers in recent tryouts for the school's best rifle marksmen, have been designated to form the school's team to participate in the Hearst trophy matches. These cadets were awarded gold medals at a recent assembly held at the school. They are, left to right, Cadet Captain Wilbur M. DeLoach, Cadet Captain Eugene A. Murphy, Cadet First Lieutenant Robert W. Norris, Cadet Sergeant Donald McMillan and Cadet Private William F. Williams.

GEORGIA AVENUE ENJOYS HOLIDAY

Georgia Avenue school thoroughly enjoyed its spring holiday, which the students won because of their perfect teeth. Now they are ready to put in a month of good hard work in order to finish their appointed tasks for the year by June first.

Games are the order of the day at school now, and whatever the outcome, we try hard to be good sports.

National Forestry week is furnishing us with much interesting material for study.

Eighteen athletic buttons were won in high-six, eight of which were gold ones.

Students of low-five, low-six and high-six will make talks on forests and their value to the other classes.

High-four students are cutting vases from paper, and making Roman ships. They are also writing plays, poems, and songs on the subject of trees.

A debate on the subject, "Resolved, That a truck farm is of more value than a large plantation," will be in low-four soon.

The multiplication tables and division are now being studied in high-three.

Low-three has made doll clothes and hats. Fourteen of the students are to become clean-up knights.

May day baskets made by high-second-graders were hung on the doors Tuesday morning.

Low-one made a visit to the corner of Dodd avenue and Cooper street in order to study a tulip poplar tree.

High-one has a beautiful May calendar on the board.

Bird Cut-Outs Made in Class At Spring Street

Spring Street school's May festival was held last Friday.

Marguerite Roddey, of high-six, went to Franklin, N. C. She visited the mica mines and brought back some souvenirs to show the class.

Mr. Enloe took pictures of high-five in the woods near the school.

High-four has some little turtles.

Low-four and low-five had a picnic which they enjoyed very much.

High-three is working hard for 100 per cent in health. They hope to have it soon.

Guy King has moved to Chattanooga, Tenn., and high and low-five are very sorry to lose him.

The children of high-two are working hard to get their health certificates.

Low-one is busy drawing and cutting out birds.

The kindergarten has some new animals.

MARVIN M'CLATCHEY.

Public School Music Added to Curriculum Of Summer Semester

A unique feature of the curriculum of Mercer summer school will be instruction in public school music.

Miss Erma Nala Voss, who is director of music in the public schools of Wichita Falls, Texas, and who is president of the State Federation of Music Clubs, of Texas, will teach that subject.

Miss Voss will offer three courses, music for the primary grades, music for the upper grades and orchestra and glee club work. The first course deals with methods in the primary grades. Rote songs and the fundamentals of sight reading and music appreciation will be demonstrated practically. The care of the young child's voice will be carefully gone into, as well as the treatment of monotones.

In the second course, the care of the youth's voice during its change will be studied. Sight reading, rote singing, appreciation of music, and the question of keeping boys and girls in the seventh grades interested in music will be given especial attention.

The course in glee club and orchestra direction is intended primarily for those who are in charge of orchestras and glee clubs in high schools. Miss Voss is unusually competent to teach this subject.

Girls' High Students Are Sponsors on R. O. T. C. Day

Five Girls' High girls recently acted as sponsors for the R. O. T. C. units of Tech High and Boys' High at the annual R. O. T. C. day held at Piedmont Park. The sponsors for Boys High were Margaret Saunders, Margaret Harris and Margaret Belle Isle. Those for Tech High were Bess Weddington and Winnie Monfort.

After much discussion the senior class has at last decided upon a graduation dress. The dresses will be made very simply, of white georgette with basque waist and full skirt.

At the fifth district meet recently held at Decatur, Girls' High won two honors. Margaret Huddleston won two honors. Margaret Huddleston won first place in home economics and Winifred Hubbard won second place in the ready writing contest.

Slyde Ezell, 29, has been judged the final winner in the goal shooting contest recently held at the school. The class winners were Frances Littleton, '28, and Emily Gordy, '30.

Having programs is a new idea recently introduced into the gym classes. In each class the squad which lost in basketball last quarter had to entertain the other squad with a program. Many unusual and interesthing ones were given, among them a debate, a peanut hunt, a play and many games. They have been greatly enjoyed by all the classes.

ELIZABETH LITTLE.

A Message From Superintendent Sutton

May 3, 1928.

My dear Boys and Girls:

These are busy days. All departments of the Atlanta school system are rushing to complete a well rounded year. They are also busy days with you, and I am writing to ask that you fill them with good work well done, and with happy hours of health-giving play. The spring and fall seasons are the great growing seasons for all forms of life. I do not need to call your attention to the growing vegetables, trees and flowers, nor to the rapidly developing life about you. To the little birds in the nest, the little chickens in the yard, or to the animals on the hillside. Springtime is growing time. It is true for children. We have the opportunity to play out of doors, to live in the sunshine and to develop in the fresh air. We have the chance to eat more fresh vegetables and fresh fruits and to grow and develop in strength and muscle and bone. I wish you would make the spring days great days of physical development. I am so anxious that every boy and girl should get his health certificate before the end of the year. In order to secure it he must come up to standard in weight and have all physical defects remedied and have the doctor's O. K. What a wonderful month the month of May is to complete all these details.

At the end of the year we are to be promoted in our subjects. We are to get a report card stating that the year's work has been completed and we are ready to pass on. I wish you to get a health report card; not only to have a dental certificate certifying to your perfect teeth but a health certificate certifying to the fact that you are ready for spring and summer growth and ready to become stronger and better and more useful boys and girls. Please help us to finish up the year by securing your health certificate.

Always your friend.
WILLIS A. SUTTON

Splendid Program Will Feature May 10 Concert Of Boys' High Orchestra

Gaines W. Walter To Present School Group in Program of Classics.

The Boys' High School Concert orchestra will offer one of the season's outstanding musical events in its annual spring concert, to be presented at the Atlanta Woman's club May 10, 1928. This organization, which has been acclaimed by criticis and layman alike, will play a strictly classical program, featuring Offendach's overture, "Orpheus in the Underworld," and Gounod's march from "La Reine de Saba."

Lighter numbers are selections from "My Maryland," by Sigmund Romberg, and a group of the most popular of Victor Herbert's melodies.

Preston H. Epps, of the Boys' High faculty, will offer two baritone solos during the evening. In both of these numbers he will be accompanied by the orchestra. Joseph Glazer, concert master of the orchestra, will play a violin solo, Kreisler's "Liebesfreud."

A woodwind quartet, composed of fluet, oboe, clarinet and basson, will play several numbers, as will the string quartet. One of the outstanding features of the program, one that has been repeated this year by popular request, is Verdi's "Anvil Chorus" from "In Trovatore."

The orchestra, which is distinctive in that it is the only high school symphony in the south, has been highly praised for its ability. Last year The Constitution's critic said: "Fifty Atlantaboys, of the Boys' High school, on Thursday night, presented a symphony orchestra program at the Atlanta Woman's club that was startling in its revelation. Rvelations that Atlanta possesses another asset, undreamed of by many, in the form of what is probably the greatest musical aggregation among educational organizations. . . . They presented a program last night worthy of professionals in its rendition and worthy of any audience in the land in its selection. . . . Each number was of strictly high type. . . . It must be on unusual school to produce such an organization."

The music lovers cannot afford to miss this concert. Tickets are on sale at all music stores, and at all junior and senior hogh schools. Admission is 50 cents.

Bass Editor Reviews Work Of Publishing 'The Aerial'

:: PRINCIPAL OUTLINES YEAR'S PROGRAM ::

The following article is in the nature of a brief review of the work carried on at William A. Bass Junior High by The Aerial, student publication at the school. It is through the Junior Press club that this feature is offered in these columns, and if it proves interesting and instructive to other schools, other articles will follow.

BY ELIZABETH LANGFORD.

Beginning with "The Bass Baby," a little mimeographed sheet, the student publication at Bass has grown to the four-page issue of today, "The Aerial," printed by our own press in our own school building.

This year our principal outlined for us a program which he wished us to follow that we might have higher standards and achieve loftier goals. In the campaign were included scholarship, health, character, attendance, thrift, safety, school activities, clean-up campaign, and continuance in school. The Aerial has done much toward promoting these activities and bringing them before the eyes of the school.

An attempt toward promoting scholarship is expressed in the very make-up of our paper. The boys who work in the shop take printing as a part of their course and gain from it help in choosing a life-work and experience which may be of much value to them in later years. Those who are on the staff gain much valuable training in all kinds of writing. They learn to express themselves freely and to tell what they have to say in a more interesting manner. Then, too, those not on the staff may be benefited in this way, for all who care to hand in articles may do so, and if one really tries hard enough his work will be published sooner or later. Through its articles supporting the A club and urging scholarship and through the principal's letters doing the same we are able to encourage the pupils in that field of activity and show how essential faithful work really is.

The Aerial uses its influence to promote health. It favors and supports athletics, it publishes letters from the directors of physical education, it reports the result of races for perfect teeth certificates and doctors' certificates, and thus encourages others to try harder to have good records.

In its columns it shows that to be really successful we must have that asset essential to all true success—good character. By straightforward opinions and well-meant criticism it works to help the pupils develop character and improve present conditions. The Aerial gives accounts of noble lives and glorious achievements and strives to put a desire to do better and to live nobler into the hearts of all its readers.

Not only has The Aerial sought to carry out the especial program suggested this year, but our paper brings before the eyes of all Bass the things which have happened and are happening in our school. The principal's letter is always timely and helpful. By its class reports it makes known the records and activities of the classes. Its joke column adds a bit of spice to the more serious work and its quotations have proved to give exceptional advice. Almost every week there is either a selected poem or an original one by one of our own students. Whenever a new project is begun you may find it discussed in The Aerial; whenever an honor has come to Bass or one of its pupils you may find it announced in The Aerial; whenever a standard has been set and made, you may find it recorded in our pages. Many articles for special occasions have been published, many interesting stories have been told, and many incidents of note have been related during the past weeks and years. Our paper has not been successful in all it has attempted, but it has tried so hard to be helpful to Bass High that it seems a real part of our school, and when the little sheets are distributed on Friday afternoon, the eagerness with which the pupil seeks to read its contents proves that it is a welcome guest in each pupil's life.

We feel that we have made only a beginning, that much is yet to be accomplished, but with earnest endeavor we shall seek to lift our standards and attain more worthy ideals.

O'KEEFE JR. HIGH HOLDS CONTEST

Much excitement has been furnished this week by the Who's Who contest, sponsored by the O'Keefe Log. The final votes were made Wednesday to elect th best all-around boy and girl, the best looking, most athletic, cutest, most studious, etc. Nominations for the contest were conducted letting each student vote for whomever he thought best fitted, the three leading names were then placed for final ballot.

In the ready-writers' contest O'Keefe is very proud to announce that tw oof her students won high prizes. Fred Holloway won first prize and Phoebe Rogers third prize, the subject, "Charles Lindbergh," being given for all the city competitors.

Steam shovels, hammers and various other implements are busy at last on O'Keefe's new building. The north entrance has been closed and the basement for that wing of the building is being dug. It is expected that a large part of the building will be completed by September.

To our great disappointment the Junior High annual is not to be this year, according to agreement by the four Junior High principals and members of the board of education. O'Keefe's students grieve because they cannot compete with the annuals throughout the country, having won first place last year, and third place the year before.

MARCIA BAKER.

Moreland Sixth Graders Possess Fine Aquarium

Everybody in Moreland school is enjoying the games these beautiful, sunshiny days and we are all looking forward to the interschool games to be played at Calhoun this week.

We are also working hard on athletics as quite a number of boys and girls are anxious to represent the school on field day.

High Six-two's aquarium is getting along fine. The tadpoles are growing and there are all kinds of fish in it. This grade is enjoying an exploration through South America. High six-one is studying the Indians of Georgia and find this and the life of Tomochichi is very interesting.

The whole school enjoyed the candy-pulling greatly and hope to have another one soon.

The attendance banner was won by high six-one

Miss Rainwater visited our school Wednesday and Thursday and said many nice things about our work.

OLIVIA TAYLOR.

Faith Students Are Called Good Housekeepers

The teachers' room at Faith is prettier because of some baskets made by children in Miss Hapgood's class.

The boys in Miss Webb's ungraded class have more orders for rugs than they can fill. We are very proud of our boys and girls in the two ungraded classes.

Kindergarten-high is glad to welcome back G. C. Andrews.

Kindergarten-low is enjoying making Raggedly Ann dolls and baseball mitts.

One-high-one is proud because Miss Wesley said the children were good housekeepers. We wish measles, chickenpox and whooping cough were not so fashionable!

Two-low is sorry Ernest Ethridge moved away.

The children of four-low are trying to practice the best kind of politeness.

Imogene Cooper has returned to four-high, and every child is glad to see her again.

We are sorry that Ruby Durham and Dorothy Dudley, of six-low, have been ill.

Mrs. Brainerd Adams, who was Miss Hilda McConnell, came to see six-high as a delightful surprise. Six-high is missing Miss Newberry, our normal student, who is ill with mumps.

William Mosley, of six-high has the mumps.

RUENELL DAVIS.

Perry Teacher Will Direct Recreation At Summer School

Miss Jenie S. Dautry, instructor in the Perry, Ga., public schools, has been secured as recreational director of the Mercer summer school for 1928.

Every summer, entertainment is arranged for those who come to Mercer. Outdoor games, basketball, tennis, baseball and volleyball, will be under the direction of Miss Dautry. She also will have charge of the story-telling hour and the presentation of stunts and plays by the students.

Dean Peyton Jacob, director of the summer school, said that cut rates will be in effect at the moving picture shows and that arrangements for swimming and boating will be made at Lakeside, local amusement park.

For those who intend to coach basketball, J. H. Jenkins, coach of the famous "Wonder Five," of Vienna, will give instruction in the arts of the game. There will be one course for boys and one for girls.

According to Dean Jacob, there will be plenty of entertainment for those who come to Macon to attend Mercer this summer. Every other Saturday will be given as a holiday. Co-eds are expected to be plentiful, some of them living on the campus.

GEORGIA STADIUM CONTRACT IS WON BY FLA. CONCERN

Athens, Ga., May 5.—(AP)—The Seaboard and Southern Construction company, of Jacksonville, Fla., has been awarded the contract to build the University of Georgia football stadium, Chancellor Charles M. Snelling, chairman of the stadium committee, announced today, following a conference with Atlanta bankers who are advancing the funds.

The approximate cost was given as $145,000. The structure which will seat 30,000 spectators is expected to be ready for games this fall.

THIS PAGE HAS BEEN FOR A QUARTER OF A CENTURY THE OFFICIAL ORGAN OF THE GEORGIA FEDERATION

GEORGIA STATE FEDERATION OF WOMEN'S CLUBS

ORGANIZED IN 1896—MEMBERSHIP 30,000—JOINED GENERAL FEDERATION IN 1896—MOTTO: "WISDOM, JUSTICE, MODERATION"—CLUB FLOWER: CHEROKEE ROSE

President, Mrs. A. H. Brenner, of Augusta; vice president at large, Mrs. S. V. Sanford, of Athens; second vice president, Mrs. R. K. Rambo, of Atlanta; recording secretary, Mrs. Olaf Otto, of Savannah; corresponding secretary, Mrs. G. C. Kellogg, of Augusta; treasurer, Mrs. M. E. Judd, of Dalton; parliamentarian, Miss Rosa Woodberry, of Atlanta; editor, Mrs. Bessie Shaw Stafford; General Federation director in Georgia, Mrs. Alonzo Richardson, of Atlanta; Georgia Federation headquarters, 509 Chamber of Commerce buildin, Atlanta, telephone IVy 0674, national headquarters, 1734 N. street, N. W., Washington, D. C.

DISTRICTS PRESIDENTS—First, Mrs. G. M. Barnes, of Midville, president pro tem; second, Mrs. H. H. Perry, of Albany; third, Mrs. Robert E. Lee, of Fitzgerald; fourth, Mrs. W. R. Jones, Greenville; fifth, Mrs. Kate Green Hess, 307 Oxford place, N. E., Atlanta. Phone DE. 3753; sixth, Mrs. L. A. Collier, Barnesville; seventh, Mrs. Herbert E. Hague, of Marietta; eighth, Mrs. A. C. Skelton, of Hartwell; ninth, Mrs. J. E. McElroy, of Norcross; tenth, Mrs. J. W. Hooks, of Gordon; eleventh, Mrs. G. V. Cate, of Brunswick; twelfth, Mrs. J. C. Meadows, of Vidalia. Miss Julia McIntosh Sparks, state publicity chairman, 509 Chamber of Commerce building.

32nd Annual Meeting Holds Interest for State Clubwomen

BY BESSIE S. STAFFORD.
State Editor.

The thirty-second annual meeting of Georgia Federation of Women's clubs closed a four-day session Friday in the Candler hotel in Decatur, the constructive and successful administration of Mrs. A. P. Brantley, of Blackshear, being a well tilled field from which the products in betterment are altogether visible. The years have bourne full measure of constructive work in the carefully planned undertakings. Her successor, Mrs. A. H. Brenner, sets her presidential regime toward new goals and she will be upheld in the work by the following officers: Mrs. S. V. Sanford, of Athens, first vice president; Mrs. Robert K. Rambo, second vice president; Mrs. Alaf Otto, of Savannah, secretary; Mrs. M. E. Judd, of Dalton, treasurer; Mrs. Rosa Woodberry, of Atlanta, parliamentarian for life; Mrs. A. P. Brantley, of Blackshear, director for Georgia in general federation. These officers will serve one term of two years, this change having been made through amendment to the constitution, read by Mrs. Price Gilbert, state chairman of revision, a four-year term having been permissible heretofore. Mrs. Samuel Inman was chairman of tellers, including Mesdames W. B. Smith, Tennille; Frank Miller, of Fort Valley; A. D. McCurry, of Winder; J. W. Scholston, of Comer; S. T. Crapps, of Fort Gaines, and J. M. Hall, of Douglas. Mrs. Z. I. Fitzpatrick served as chairman of the nominating committee, of which Mrs. L. C. Warren is secretary, and composing the committee were Mesdames Walter Hodges, of Hartwell; O. B. Warthen, of Viladia, and the following representatives from 12 congressional districts: Mesdames Orrin Gresham, of Waynesboro; I. A. Horn, of Boston; R. E. Lee, of Fitzgerald; H. M. Bird, of Bowdon; A. I. Branham, of Atlanta; Claude Irby, of Kingston; J. W. Gholston, of Comer; Hiram Flanagan, of Winder; W. C. Kellogg, of Augusta; W. S. West, of Valdosta, and Chester Ryals, of McRae.

Credited High School.

The fulfillment of every requirement of the state department of secondary education to become class A, makes Tallulah a certified high school, including eleven grades covering all work of state, grammar and high, with a student body of 215, 100 of whom are day pupils and 115 live in the schoolhouse. Mrs. Sam Abrams, president of Fitzgerald club, donated a scholarship of $150; a life scholarship amounting to 150 was donated anonnously through Decatur Woman's club by Mrs. W. S. Elkin; a donation of $300 by State Association for Education of Georgia Mountaineers and last payment of $500 on the perpetual scholarship through Mrs. Buford Smith, of Savannah; gift of $200 on Ella Mitchell scholarship by Mrs. J. J. Harris, of Sandersville, president of Washington County federation; the announcement by Mrs. H. H. Ritchie, of Athens, that Dr. Stuart Brown, of Royston, has volunteered to visit the school and remove tonsils and adenoids of pupils needing such medical attention, made up the list of gifts announced. Over $20,000 was reported in donations by Mrs. John K. Ottley, president of the board of trustees for Tallulah, made during the past year.

100 Per Cent.

Seven of the twelve districts of Georgia federation reported 100 per cent for Tallulah Industrial school owned and maintained by state clubwomen, the institution wherein the under-privileged children of north Georgia are being educated to cope with life in all its phases. Every club made a maintenance gift for the school during the year, and those districts qualifying as 100 per cent included second, third, fifth, eighth, tenth, eleventh and twelfth. The following list includes district presidents and chairmen for Tallulah: First, Mrs. G. M. Barnes, president; Mrs. Inez Wilkins Jones, chairman; second, Mrs. H. H. Perry, president; third, Mrs. Robert E. Lee, president; Miss Victoria Evans, chairman; fourth, W. R. Jones, president; Mrs. H. M. Bird, chairman; fifth, Mrs. Kate Green, Hess, president; Mrs. E. M. Helbig, chairman; sixth, Mrs. L. A. Collier, president; Mrs. Alva Moore, chairman; seventh, Mrs. Herbert Hague, president; Mrs. W. F. Collar, chairman; eighth, Mrs. A. C. Skelton, president; Mrs. Judson Shaw, chairman; ninth, Mrs. J. E. McElroy, president; Mrs. A. D. McCurry, chairman; tenth, Mrs. J. W. Hooks, president; Mrs. W. B. Smith, chairman; eleventh, Mrs. G. V. Cate, president; Mrs. R. G. Dickerson, chairman; twelfth, Mrs. J. C. Meadows, president; Miss Leah Kittrell, chairman.

Gainesville's Invitation.

The 1929 biennial council will be held in Gainesville, the invitation of the chamber of commerce from that city being read by Mrs. Robert K. Rambo, chairman of time and place, and voted upon unanimously. Mrs. J. D. Miller, a member of the Gainesville Study club, and president of Georgia P.-T. A., and moving spirit in state organization, gave personal expressions to the invitation. The convention reaffirmed its interest in usage of Georgia products being conducted by Atlanta Federation of Women's Clubs, of which Mrs. Norman Sharp is president, and the first Sunday in each month set aside as "Georgia Products Day."

Fifth Wins Gavel.

The fifth district won the prize offered for stimulation of membership, with a record of six clubs and one affiliated club making a total of seven, and a membership total of 141. Mrs. Kate Green Hess is district president, and Mrs. A. H. Brenner, chairman of extension, presided over the evening session, which also featured the announcements that $25 in gold was presented by Mrs. Percy Burnam from the Augusta City Federation in honor of Mrs. Brenner, and a general federation pin given by Mrs. Alonzo Richardson as first and second prizes to the winners in the district speakers' contest, the contestants including Mrs. Nichols Peterson, second; third district, Miss Nena Cox, Ashburn; fourth district, Mrs. Betty Cobb, Atlanta; fifth district, Mrs. Murray Howard, Atlanta; sixth district, Mrs. L. C. Warren, Griffin; seventh district, Mrs. L. C. Waldrop, Tallapoosa; eighth district, Mrs. G. A. Howard, Jr., Crawford; ninth district, Mrs. James H. Downey, Gainesville; tenth district, Mrs. David Bloch, Augusta; eleventh district, Mrs. Horton Christopher, Douglas; twelfth district, Mrs. W. D. Suddoth, Lyons.

Mrs. J. C. Warren, of Griffin, won a trip to the General Federation of Women's Clubs, which will be held in San Antonio, Texas, in May, and $25 in gold as first prize for the best speech on "The Scope of the Federation," at which district presidents or representatives competed.

District Day.

District day, the theme of Wednesday's session, was presided over by the state president, Mrs. Brantley, and began at an early hour with Mrs. Kate Green Hess being hostess to a breakfast to district presidents, including Mesdames Orrin Gresham, representing Mrs. G. M. Barnes; H. H. Perry, R. E. Lee, W. R. Jones, L. A. Collier, H. F. Hague, A. C. Skelton, J. E. McElroy, J. W. Hooks, G. C. Cate, Chester Ryals, representing Mrs. J. C. Meadows, and Mesdames A. P. Brantley, A. H. Brenner, S. V. Sanford, Alonzo Richardson, J. K. Ottley as special guests. Discussion of district problems as arising in respective districts resulted in the fact that the greatest work before clubwomen is concerted health work and physical education as outlined by Governor Hardman at the opening session of the biennial, with every effort directed to the adoption of Ellis health law in every county, beseeching the stronger communities to help the weaker neighbors. Other suggestions revealed a closer cooperation of general, state and district chairmen, the power of demonstration of men, women and children in putting a matter before a grand jury; a closer touch between the first vice presidents with the state first vice president in extension work. The citizenship banner offered by Mrs. Arthur de la Perriere, of Hoschton, to the district making the best report was won by the third, of which Mrs. R. E. Lee is president, the reports being judged on work in division, largest number of clubs reporting, largest number club chairman of division attending meeting, district citizenship institute and district meetings, citizenship institute held in district and typed report. A vote of districts revealed the choice of the brown thrasher for adoption by Georgia federations, following out the suggestion of general federation that each state vote upon a favorite bird. The brown thrasher sings his own particular tune, lives upon insects and stays in the state all the year long. Mrs. Kate Green Hess will present this candidate as state bird to the next assembly of the legislature.

Directors' Report.

Mrs. Alonzo Richardson, director for Georgia in the general federation, personally carried the message of the national organization to the boundaries of the state, and will go to the biennial in San Antonio, Texas, closing her term of office there, after serving for four years. She said "I have kept no account of the letters written, but the two thousand sheets of federation stationery used, not one for personal use, shows at least that she has not been idle. Contributions to the club page whenever necessary for increased information, or upon request of the editor. These messages have been sent throughout the state by the effective functioning of the state headquarters under Miss Julia Sparks. At the request of many districts information regarding the scope of the federation was compiled and as there was no provision for the reprinting of this pamphlet with the very efficient help of Miss Sparks at headquarters, the director and Miss Sparks typed a great many copies, copies sent to the districts, to the newspapers throughout the state and the article served the purpose for which it was prepared—the basis for the district contests."

The last day of the convention finished the left-over business, and Mrs Brenner, incoming president, appointed Mrs. W. C. Kellogg, of Augusta, recording secretary. The new officers were installed with ceremony.

Georgia clubwomen urge the enforcement of laws for safe driving of automobiles and that parents and police officers observe rigidly regulations aganist the driving of cars by persons under the prescribed age and was featured in a resolution read by Mrs. Samuel Martin Inman and adopted.

The sixth district won in the musical contest of "Georgia Land," conducted by Mrs. Hugh Hodgson, being presented the flag offered by Mrs. Samuel M. Inman. The executive board presented Mrs. Brantley, outgoing president, a general federation pin; the Augusta City federation, through Mrs. H. P. Burum, of Augusta, presented $25 in gold as a compliment to Mrs. A. H. Brenner, and Mrs. Alonzo Richardson offered a general federation pin to the winner in the district contest won by Mrs. L. C. Warren, of Griffin. The Decatur program committee presented Mrs. S. V. Sanford, outgoing program chairman, with an inkwell, and Mrs. Brenner was given flowers by Decatur Woman's club.

Decatur Woman's club extended the most cordial hospitality as hostesses to the convention, entertaining at luncheons and buffet suppers in lavish style, while Decatur Chamber of Commece were hosts at a barbecue at Stone mountain. This club is one of the most active and aggressive organizations in the state. From a small beginning a few years ago the club has grown rapidly in numbers and influence, and now includes a membership of more than 250 and owns a well-equipped and modern clubhouse, which it has used since 1926 The club makes itself felt in all the civic, social and other activities of the community. The personnel of the club officials is as follows: Mesdames S. J. Ramage, president; first vice president, W. S. Young; second vice president, W. D. Hoyt; third vice president, W. S. Elkin; fourth vice president, Henry Earthman; recording secretary, W. P. Whitfield; assistant recording secretary; Frank Gooding; corresponding secretary; K. C. Hicks; treasurer, George R. Jones; auditor, C. H. Blount; parliamentarian, J. A. Campbell; publicity chairman, E. T. Lindsay; finance chairman, Roy Jones; ways and means, R. C. Henderson; scrap book, J. L. Hoffman.

Decatur convention chairmen include general chairmen of arrangements, Mesdames W. S. Elkin, Jr., and Roy Jones; general chairman of hospitality, W. E. Young; general chairman of music, Mabel Daniel; railroad stations, W. G. Bryant; automobiles, J. A. McCrary; hotels, Neal Hartley; credentials, J. R. Bachman; R. S. Henderson; registration of visitors, George Jones; information bureau, Charles Weekes; bulletin board, W. J. Whitfield; pages, Robrt Ramspeck; doorkeeper, W. A. Ozmer; timekeeper, George Watts; arts and crafts, David O'Neal; luncheons, Thomas Smoot; publicity, J. A. Campbell.

Seventh District Club News Forms Interesting Data

Mrs. Walter McLain was elected president of Carrie Dyer Reading club, and the following officers will serve with her, including: First vice president, Mrs. E. L. Collins; second vice president, Mrs. A. R. Cates; recording secretary, Mrs. A. J. Durham; corresponding secretary, Mrs. J. E. Good; treasurer, Miss Elizabeth Logan. The following program was presented: "Sketch of Life of John S. Sargeant," Mrs. Roy Osborne; vocal solo, Mrs. Claude G. Durham; "Boston Library," Mrs. Penn Mitchell; "Sargeant's Prophets," Mrs. Walter, McLain.

Spring Hill Woman's club, of which Mrs. W. M. Jenkins is president, was hostess to Cobb county organizations, at the meeting held at Mrs. Frank Dabney's home on Marietta car line. Mrs. E. M. Bailey, of Acworth, is president of this county organization. Miss Mary Keener, Cobb county home demonstration agent, gave a talk. Mr. Van Zandt, county agent, spoke on the necessity of standardization of county products, especially butter, in order to demand a market. He urged cooperation with the Cobb county fair. Mrs. Herbert Hague urged the standardization of needle work, particularly quilting.

The following organizations were received into fellowship: Kennesaw chapter, U. D. C.; Louis Fielding, D. A. R.; Acworth W. C. T. U.; Austell P.-T. A., Smyrna Mothers' Club of the Child Conservation league.

A club institute featured the afterness session, stressing the phases of organized woman's activities. Mrs. Hague, president seventh district Woman's club, spoke on "Plans;" Mrs. L. M. Awtrey, secretary of the Cobb county organization, gave a paper on "Parliamentary Law;" Mrs. Collar told of the "Three Foundations," viz.: Tallulah Falls school, Ella F. White memorial fund and student aid; Miss Karwich, treasurer, spoke on "Finances." The meeting closed with open discussion of ways and means of meeting financial obligations. Too much cannot be said of the thirteen marvelous women composing this splendid Spring Hill club, and their gracious entertainment of the 50 women who represented the fifteen organizations of the county. The next meeting will be held in Smyrna in the fall.

Carrie Dyer Reading club, of Acworth, Ga., having completed remodeling and furnishing the clubhouse, gave a house-warming April 19. The house was open for inspection. Mrs. Claude Durham, chairman, was assisted by Mrs. Walter McLain and Mrs. L. M. Awtrey.

Copies of famous paintings loaned by the General Federation of Women's Clubs were arranged on the walls and some fine pictures belonging to Mrs. Walter McLain, Mrs. R. L. McMillan and Mrs. A. R. Cates were shown.

Misses Elenor Goodwin and Mary Pearle Collins furnished piano music. Misses Marcelle Butler, Ruby Fowler, Lillian McMillan and Mary Pearle Collins served refreshments.

Mesdames R. M. Herron, chairman; E. C. Coffey and Miss Frances Flemister were appointed on the Lesche Woman's club's nominating committee in Dalton, when Mrs. W. M. Jones presided over the meeting. Mrs. John Thomas represented the club as delegate to the state convention. Mrs. Raymond Felker was elected to membership in the club. Mrs. Jones addressed the club members on the importance of women voting, and cited instances showing the effect of concerted voting by the women.

The civics committee reported a good sum realized from the benefit party given recently and reported the payment of their pledge. The civics committee of the Lesche sponsored a bridge and rook party at Central clubhouse. Mrs. W. K. Moore, Miss Jennie Hamilton, Miss Bessie Hamilton, Mrs. W. C. Martin entertained at parties. The committee in charge was composed of Mrs. E. C. Coffey, Mrs. Karl Showalter, co-chairmen; Mrs. Porter Walker, Miss Daisy Hamilton and Miss Sadie Sapp.

Ninth District Holds Institute In Canton, Ga.

Ninth district club institute was held in Canton April 27, at the club house, with a large number of clubwomen in attendance, and the welcome address was made by Mrs. O. G. Glover, president of the Canton Woman's club, response Mrs. M. B. Allen, of Hoschton, gave the response Mrs. D. W. Bell, of Hoschton.

Mrs. J. E. McElroy, of Norcross, ninth district president, gave an inspiring and helpful talk on "Club Loyalty" and "Junior Club Work."

Mrs. Bell Brought out several good points in "Why Have a Club Institute." Mrs. S. V. Sanford, of Athens, first vice president of Georgia Federated Women's clubs, addressed the assemblage of clubwomen on "Citizenship and State," and "The Conduct of a Simple Meeting." Miss Helen Hensley, of Canton, gave a reading, "Patsy" and during luncheon Mrs. J. W. Garrison and Mrs. Roy Crisler rendered vocal solos with Mrs. Griffin Roberts at the piano, and Misses Daisy Crisler and John Paul Floyd rendered piano solos. The "Citizenship Institute" program included speeches by Mrs. M. B. Allen on "Club Interest." Each chairman of citizenship in all clubs represented spoke of her work and plans for the future. Mrs. Allen presided. The committee on time and place reported the next institute will be held in Hoschton.

Business Women Meet Wednesday.

The Business and Professional Women's club of Atlanta meets Wednesday, May 9, in the Winecoff hotel at 6 o'clock.

A short talk by an Atlanta physician will be given on "What the Field of Medicine Has Done for Women and What Has Already Been Accomplished by Women in That Line." This will be followed by an interesting talk by a trained dietition.

New members who will be welcomed into the club at this meeting who are Mrs. Blanch Richey, Miss Idella Bellah, Mrs. Mabel Abbott MacNeil, Mrs. Martha T. Clark, Miss Ethel Holbrook, Mrs. E. M. Shackleford.

Mrs. Brantley Made Splendid Report at Decatur Biennial

Mrs. A. P. Brantley, of Blackshear, who closed her successful administration at the Decatur biennial council, held last week, made the following splendid report, May 2, to the clubwomen of Georgia:

"A year has passed and we find ourselves on the threshold of another state convention. We hope it will be a meeting of value and advantage to all who attend and that each one will go away laden with practical knowledge, interest and enthusiasm. In the year just closing, your president has carried on to the best of her ability, the various duties of her office. More than the usual number of calls and invitations for presence and speaking engagements for individual clubs, district meetings, district executive board and county federation meetings have come and they have been met in every instance possible. One realizes in making a report as president of an organization, that of necessity there must be some similarity from year to year, but these items are a part of our history and a report of them tells the facts of our increased influence as well as giving in detail the activities of your president, who by virtue of her office has many calls and invitations in addition to the work she must carry on from her desk.

"Since the convention in Albany last year your president has attended 11 district meetings, visited and and spoken to seven clubs, addressed the Georgia State Colored Medical association at their annual session, addressed the students of the teachers' college in Athens, attended three district executive board meetings, attended a meeting of the board of directors of the general federation in Washington in January, at which time three meetings of the state presidents' council were held and this body chose your president to present the Sheffield tray to general federation headquarters in honor of Mrs. Virginia White Speel, first president of this council. Mrs. Sherman appointed your president a delegate to the conference on the cause and cure of war and to the conference on social workers, to be held in Memphis in May. Attended the general federation council in Grand Rapids, where she attended one meeting of the board of directors and three meetings of the council of state presidents, also attended the club institute in Athens, remaining the entire time, the meeting of the southeastern council in Newport News, Virginia, two meetings of the board of trustees of the Tallulah Falls school and held two state executive board meetings. In carrying out this program too many miles have been traveled both by train and motor to enumerate. It has meant starting early and traveling late, in sunshine and rain, but in every instance the result has been more than compensating. Hundreds of letters and cards have been received and answered, too many to count, and the greater part of the intervening work days have been given to the work of this office, for in addition to these activities away from home the executive work of the federation has gone on without interruption. The district meetings were very inspiring, radiating a degree of enthusiasm commensurate with the strength of organized effort of groups of Georgia clubwomen bound by a common purpose.

"Interest in the work of the federation has been shown during the past year by the new clubs that have come into membership, and activity in all departments, but we still have too many resignations, a fact that interferes with our progress, and once more chairmen are reminded of the responsibility assumed in accepting office and urged to weigh well this responsibility before accepting it, for good results in club work only come through hard work, and having accepted to do their best to the end. Our distinguished president, Mary Sherman, says "If one thing more than any other has been driven into my consciousness during the last three years, it is, that if this great organization of ours is to achieve a reasonable measure of the service of which it is capable we will have to achieve a greater sense of responsibility in the choice of leaders and assistants.

"Over and over again it has been demonstrated to me during the last three years that the success or failure of any project has depended upon the state leader to whose charge the work has fallen. It has happened that evidence of the interest of women in a line of work has been ample and indisputable, yet nothing was done, either because the leader failed to grasp or refusal to recognize the responsibilities of leadership. Personal considerations must give way to considerations of policy, of qualification, of the needs of the hour. Remember that when you have once chosen a leader, whether you like it or not, her utterances and her actions are regarded as committing, reflecting you. If your leader or chairman fails to show poise, fails to grasp the conditions confronting the community, the state or the nation in her field of activity, she is still you rrepresentative and you suffer for her faults just as you gain if she shows poise, discrimination and courage in her leadership. We are still so constantly being asked by organizations and enterprises to indorse every sort of work that letters must be answered very carefully, as it is our plan to adhere to our own important work although we have always cooperated where it is desirable to do so. Georgia continues strong in her relation to the general federation, through her universal membership, which is being so largely represented in the biennials and also in being represented in the board of directors. This year we have contributed $50 to maintenance of general federation headquarters.

Summing Up Work.

"Summing up the work of the last four and a half years during which time I have served you as president, this being the fifth convention I have held, I feel justified in stating to you that the Georgia Federation of Women's Clubs is better systematized, more prosperous, more actively responsive to the needs of the times and better equipped to carry on the great tasks to which we are pledged than ever before. The reports of the chairmen of the various departments and endowments speak for themselves. Our state federation at 509 Chamber of Commerce, Atlanta, with a capable secretary is now assured, and continues to be of value to our work, and clubwomen are availing themselves more and more of the many advantages to their work offered through this central agency. With better office equipment which was recently added, the secretary is now prepared to take care of books and I recommend that Georgia federation begin to develop a well-selected reference library under the direction of the secretary of headquarters and the chairman of library extension. That club institutes are no longer an experiment but are an assured factor in the work of the federation, to which clubwomen are responding, is shown by the increased attendance and interest from year to year. Our program for this year promises much of interest and constructive value. Our system of press and publicity is functioning better than ever before. Through the club page and the work of our chairman of press and publicity the story of our work is carried by various newspapers every week over the state.

"Of the $450 allotted to the president of the Georgia federation for the past year for all purposes connected with carrying on the work of the office, the entire amount has been applied on these expenditures and $184.97 additional paid personally by the president, making the total expense of this office for the past year $734.97. Owing to the expansion of the work and the increased number of calls the expenses of the office have increased correspondingly. It is not my purpose to make any new recommendations to you, but rather to ask your serious consideration of some of those previously made. First—Per capita payment of 75 cents to Ella F. White fund by clubs not already haying done so. Financial obligations of dues and to foundations budgeted and paid promptly each year Second—Permanent headquarters be established. Third—District club institutes continued. Fourth—District citizenship institutes established. Fifth—Continued cooperation with all organized agencies to wipe out illiteracy, support of our student aid foundation and continued and sustained interest in our own educational project, the Tallulah Falls school.

Foundations Good Work.

The student aid continues its good work, growing stronger from year to year, and this fund which four and a half years ago was $23,566.98 with 218 loans made is now $56,288.25, which has benefited 284 girls.

Ella F. White Foundation.

"The affairs of the federation are on a good business basis, but expanding effort and an intelligent plan of work requires a greater expenditure of money and in our present status we are limited by our resources, although we are entirely free from debt, with a substantial balance to our credit in bank. I hope the Ella F. White fund, the interest from which is intended to help finance the federation, will be completed by clubs not having already done so. This fund, which four years ago amounted to $4,825.39, during the past four and a half years has increased to $7,849.70, with the interest having been paid into the general fund for the past two years, as thereby we were enabled to get a better investment, and our finances warranted this action for a time.

Interest Increases.

"Interest in the Tallulah Falls Industrial school increases year by year. This is manifested by the increasing number of annual and perpetual scholarships. During the past four years the Greater Tallulah campaign has been completed, the Passie Fenton Ottley Endowment fund established, the plant increased to more than twice its size, more than double the number of children are cared for in the school than we were able to provide for four years ago, and more teachers are required to carry on the work. Substantial gifts of every kind are made to the school constantly and the ever increasing number of annual and perpetual scholarships as well as the splendid efforts on the part of the maintenance trustees, who are our district presidents, to see that our clubs do their full duty to the school, is most gratifying. Our interest and pride grow as we see the fruits of our labors in this great accomplishment, the Tallulah Falls school, which is our greatest achievement, and unexcelled by any state federation, which we are proud to call ours now, and to bequeath to the clubwomen of the future, feeling sure they will cherish it as a precious heritage in its value to humanity, and continue to carry on the splendid work for our mountain children.

The time has passed very rapidly since you honored me with the highest office in your power to bestow. My four years and a half spent in labor and service with you have been gratifying when tested by the measure of progress. We have not attained all the goals for which we strove, but with the very striving, have become stronger and still have the lure ahead of something left undone, which can and will be done by our splendid women. It has been a pleasure for me during these years to work with such fine groups of women throughout the state.

My closer relationship with our state federation has strengthened my faith in our ivtality and ability to grow, while opening up new paths of endeavor for all parts of our organization. I would urge you to have faith in our totality and ability to show it the utmost loyalty. If there is anything wrong take it up quietly with those who can make it right. Those of us who have enjoyed the privilege of engaging in the work of the federation for so many years realize its worth and its ability to give to us and to others just in proportion as this is made possible by the loyalty and unselfish devotion to its cause by its members.

I thank the members of the executive board who have served with me during my term of office for their unfailing support. Especially do I appreciate the efficiency with which each officer has carried on her work. To our many friends, all over the state, who have extended us such gracious hospitality, including especially the Atlanta Woman's club, where year after year the executive board has met within its beautiful banquet hall and the out-of-town members have been so cordially entertained by the resident members, these courtesies are outstanding in the history of our meetings during the past four years. I repeat my appreciation of the opportunities to visit the various cities and towns, not only in council and convention assembled, but individually on official visits, and shall always carry as a sweet memory the generous hospitality of the clubwomen of Georgia on these occasions.

I thank my co-workers, all the clubwomen of Georgia, for the privilege of serving you as your president, not only for the honor the office has carried, but for the greater opportunity for service given to me, all of which has taught me as nothing else could have done, the value of patience, the ability to think and weigh well every side of a question, the necessity of absolute impartiality, if one is to accomplish anything, and an insight into human nature that will have a broadening influence on my life in the years to come. Through all of which I hope the federation has been correspondingly strengthened, as my life has been enriched in your service."

A One-Day Sale

Your Money Back If Not Satisfied -----

MONDAY

Your Money Back If Not Satisfied -----

That's right—just a one-day Sale! We couldn't make it last longer if we tried—for we only have a total of 1,421 garments to be sold. Values all the way up to $12.95 to go at $4.95. Now do you see how the Sale could last longer than one day? We doubt very much if it lasts the day through. Just take a look at what we are giving you in this sale for $4.95. You simply never saw anything like this before! And you wouldn't see it now if it were not for the fact that it's the Mirror Bargain Basement "cleaning house"—so make your plans to be here early Monday and let nothing keep you away! Doors open promptly at 8:30 for the convenience of early workers.

832 Silk DRESSES

832 Beautiful, crisp, new Spring Dresses in the season's most wanted materials, such as Georgettes, Flat Crepes, Washable Crepes, Printed Crepes, Printed Georgettes, in every new Summer shade, with plenty of navies. Values that range up to $12.95 to clear out tomorrow in a one-day sale at the extremely low price of only

$4.95

Plenty of Salesladies To Serve You

Attention Larger Women!

Included in this sale are 400 beautiful Silk Printed Pongee Dresses, ranging in sizes from 36 to 52. Be sure and put in a whole Summer's supply tomorrow. Wonderful Dresses for street and afternoon wear.

Spacious Fitting Rooms

189 Silk COATS

These are the smart, new spring styles, with White Fur Collars—sizes run from 16 to 42. They are just the Coats for Summer wear—but you will have to be here early Monday, as these coats are bound to move out fast at this low price! You never bought coats like these for $4.95 and very likely won't ever have this opportunity again. Remember, our doors will open promptly at 8:30.

$4.95

Business Women For your convenience doors open promptly at 8:30

MIRROR BARGAIN BASEMENT
EFFECTS REAL VALUES AT ECONOMY PRICES

Business Women For your convenience doors open promptly at 8:30

76 Whitehall Street

THE ATLANTA CONSTITUTION

VOL. LX., No. 326. ATLANTA, GA., SUNDAY MORNING, MAY 6, 1928.

Last Day! Rich's 61st Anniversary Sale!

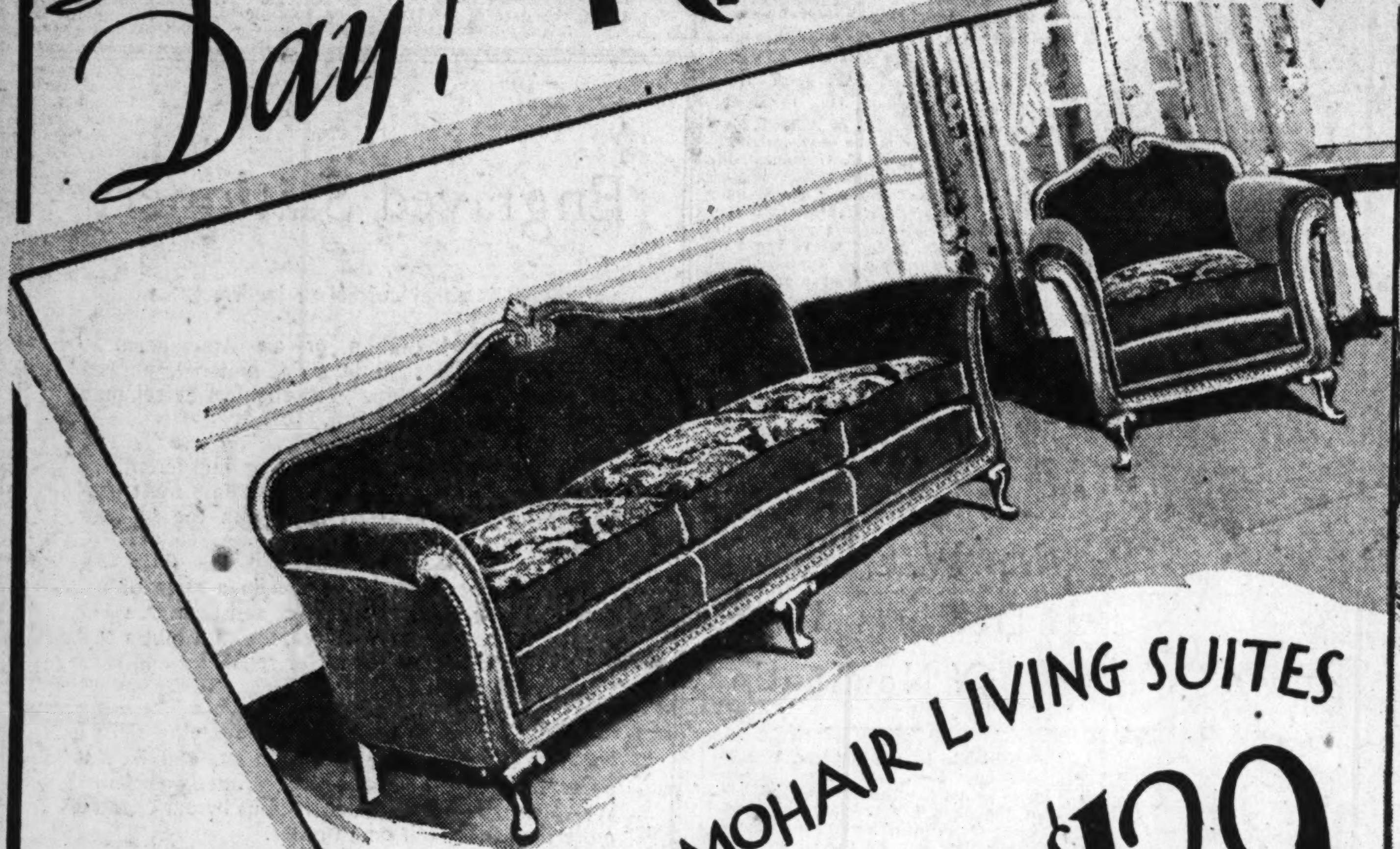

2-piece MOHAIR LIVING SUITES

An Outstanding Value!

—You've been shopping around this last week . . . opening doors, looking into drawers, feeling fabrics, noting price tags . . . weighing, comparing . . . Come back early tomorrow—There will be crowds this Last Day of the Anniversary!

$129

9-piece WALNUT DINING SUITES

Special for Tomorrow!

—Or, if you've been putting off shopping—talk things over with the family right now over the breakfast coffee . . . jot down just what you need for the porch, to make the living more summery, for that hall corner . . . and Shop Early Tomorrow!

$109

10% to 50% Savings on FURNITURE

10% to 50% Savings on HOUSEFURNISHINGS

Rugs and Draperies—

$2.25 Curtain Sets

100 Prs. Flowered Voile edged with ruffles and complete with valances and ties!

$1.49

700 prs. of Figured Marquisette edged with ruffles—finished with ties!

—Special purchase of 800 pairs to make the Anniversary a brilliant event! Crisp, fresh curtains, dainty as any homemaker would want for her summery windows! Curtains that would ordinarily be $2.25—full 2¼ yards long—36-in. In flowered voile—and of marquisette in ivory or ecru—dotted or figured!

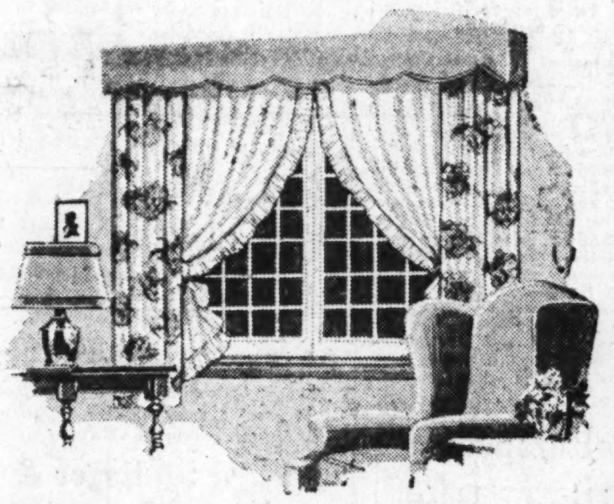

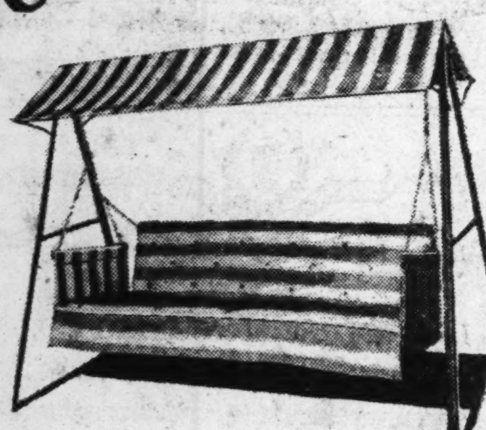

Complete With Stand

Smart Hammocks

—A smart looking hammock and comfortable. The kind that is usually $25. Covered in heavy canvas—blue striped with orange. Priced complete with frame at $19.50.

$19.50

The wide canopy is $5.95.

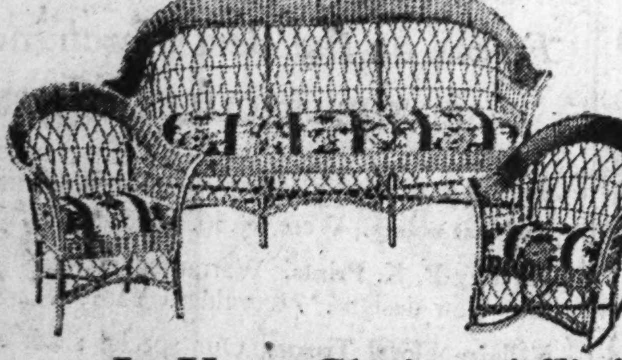

In Your Choice of Finish

3-Pc. Fibre Suites

—This has proven one of the most popular items in the Sale! The three pieces include three-seat settee, chair and rocker. In any color of finish that blends with the color scheme you are planning. Cretonne cushions to harmonize.

$37.50

—This is just one of the hundreds of exceptional Furniture Values in the Anniversary Sale! We repeat—our entire stock is reduced 10% to 50% for the Anniversary!

—RICH'S, FIFTH FLOOR

Rugs Generously Reduced!

$75 Wiltons

—The finest wool Wilton made—in a selection of patterns smart and new and lovely! Size 9x12. Priced at saving of $15.25!

$59.75

$95 Wiltons

—Genuine Worsted Wiltons — from the very finest weaver in the country! All new designs—not shown before the Anniversary Sale! Size 9x12!

$76.95

$58.75 Seamless Axminsters

—Woven without seam—which means added beauty and wear! Rugs of quality that never sell at less than $58.75! Deep, luxurious pile—heavy and most serviceable! In choice of the loveliest patterns to harmonize with any color scheme that you may be planning—for any room in the house! Full 9x12 size!

$49.75

9x12 Axminsters

$37.95

—Beautiful rugs—with deep, luxurious pile—Seamless—full 9x12 size. Would be $47.50 but for slight misweaves! Guaranteed to give absolutely perfect service!

—RICH'S, FOURTH FLOOR

McDougal Lifetime

Kitchen Cabinets Reduced

—The best kitchen cabinet on the market—with its eight patented Lifetime Features. Its auto front, its Lifetime nickel-plated brass hardware, its porceliron table top that won't chip or stain, its sunlit base so easy to clean, its crystal jars that won't break when dropped. Our stock is a bit depleted, and feature a few at generous reductions.

$41.25 Oak Cabinet $37
$63 White or Grey Cabinets . $56
$67.50 White or Grey Cabinets $60
$74.25 Buff or Grey Cabinets $66
$87.50 White or Grey Cabinets $78.75

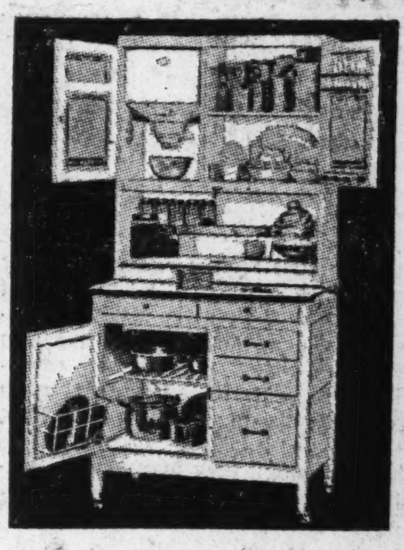

$50 Porcelain-lined

Refrigerators

$25

—There is no better way of judging a value than through actual buying! We've sold dozens of these! If you haven't already put in an order for yours—tomorrow is the last day at the price of a mere $25!
—Oak finish refrigerator, lined in porcelain, all-metal cushion ice compartment—50-lb. capacity. Three-door style as actually photographed.

HOUSE FURNISHINGS DEPT.
—RICH'S, FOURTH FLOOR

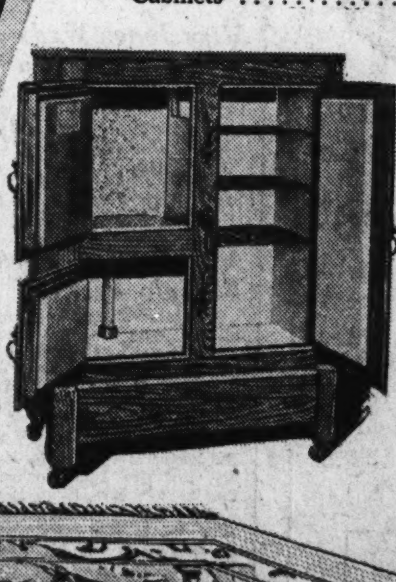

M. RICH & BROS. CO.

ENGAGEMENTS ANNOUNCED

CLARK—JACKSON.

Mrs. Paul Clark, of Clarksdale, Miss., announces the engagement and approaching marriage of her daughter, Virginia Louise, to Henry Jackson, of Atlanta.

BATTEY—LONG.

Mrs. Gerry Battey, of Rome, announces the engagement of her daughter, Harriett Gerry, to C. Richard Long, of Atlanta, the wedding to take place in the early summer.

CONVERSE—HERNDON.

Mr. and Mrs. Walter Erasmus Davis, of Valdosta, announce the engagement of their sister, Catherine Monroe Converse, to John Carter Herndon, of New York city, the marriage to take place at an early date.

M'KINNEY—STILL.

Mr. and Mrs. James Reuben McKinney announce the engagement of their daughter, Gertrude Eilleen, to Julian Winfrey Still, the marriage to be solemnized June 6.

HUTCHINSON—KOHLER.

Rev. and Mrs. A. S. Hutchinson, of Stone Mountain, announce the engagement of their daughter, Edna, to Rev. J. Henry Kohler, of Spartanburg, and formerly of Columbia, S. C. The marriage will be solemnized early in June.

TURNER—HAND.

Mr. and Mrs. Durward Belmont Turner of Pelham, announce the engagement of their daughter, Christine, to Larrahee Davenport Hand, the date of the marriage to be announced later.

M'DANIEL—LOCKWOOD.

Mrs. Homer L. McDaniel announces the engagement of her daughter, Mary, to Joseph Edward Lockwood, the marriage to be solemnized June 5.

BALDWIN—JONES.

Mr. and Mrs. A. N. M. Baldwin announce the engagement of their daughter, Helen Frances, to Charles Wimbish Jones, the date of the marriage to be announced later.

RODGERS—JENNINGS.

Mr. and Mrs. Olen L. Rodgers, of Gentian, announce the engagement of their daughter, Grace Estelle, to Mansfield M. Jennings, of Macon, formerly of Dawson, the marriage will be solemnized in midsummer.

GARRISON—DIXON.

Mr. and Mrs. John Thomas Garrison, of Luthersville, announce the engagement of their daughter, Beulah Emily, to Frederic Eugene Dixon, of Atlanta, the marriage to be solemnized the latter part of June.

SELMAN—RUSSELL.

Mr. and Mrs. O. A. Selman announce the engagement of their daughter, Frances Lillia, to Arthur Mahlone Russell, Jr., the marriage to take place May 20 at home.

ROBINSON—M'FARLAND.

Mrs. Emmie deLaunay Robinson, of Elberton, announces the engagement of her daughter, Frances deLaunay, to James Rowland McFarland, of Lexington, Ky., and New York city. The marriage will be solemnized June 5 at the Kappa Delta sorority house in Lexington, Ky.

Myron E. Freeman E. B. Freeman E. B. Freeman, Jr.

FOR MOTHER

—on her day

The reverence for the name of Mother should fill our hearts at all times. But once each year we make a visible demonstration of it, and set aside a day in her honor. How much more appropriate are our remembrances when they are substantial and lasting gifts, rather than transient, fragile things which, although they may express sentiment, are powerless to preserve it.

Myron E. Freeman & Bro.

Jewelers to the Best Families

103 Peachtree St. Atlanta

Our Stock of Silverware is distinctive for being all sterling and the largest in the South.

Mr. Rich Says—

OUR PERMANENT WAVES

Give you permanent satisfaction

And wise is the woman who entrusts the beauty of her hair to our skilled artists. Only our expert operators can give you a wave that best expresses your individuality.

Make Your Appointment Early

Beautiful Finger Waving
Artistic Hair Cutting

Artistic Bob Shop

Phone WAlnut 7875

12 Operators

"The South's Modern Hairdressers"

Miss Godwin To Wed Starling Carpenter Thursday, June 7

Barnesville, Ga., May 5.—An announcement of cordial interest to a host of friends is that made by Mr. and Mrs. L. D. Watson of Barnesville of the engagement of their daughter, Miss Elizabeth Godwin, to Starling Maxwell Carpenter, of Newnan, Ga., and Newport News, Va.

The marriage will take place at the home of the bride's parents on Thomaston street at 5:45 o'clock on the afternoon of June 7.

The bride-elect was graduated in 1925 with honors from Gordon and later attended the University of Georgia, where she was a popular member of the Chi Omega fraternity. She is the only daughter of Mrs. L. D. Watson, Jr., of Barnesville, and granddaughter of Mr. and Mrs. D. M. Smith and the late Mr. and Mrs. S. B. Godwin, of Valdosta, who were pioneer citizens of that city.

Miss Godwin is possessed of unusual charm and personality and has enjoyed wide popularity throughout the south. She is the only sister of Walter M. Godwin of the Tech gridiron fame.

Mr. Carpenter is the youngest son of Mr. and Mrs. S. V. Carpenter, of Newnan. He is a graduate of Newnan High school and later graduated from Georgia Tech in the class of '26 in civil engineering, where he starred as guard on the Golden Tornado and was a popular member of the Phi Delta Theta fraternity and other organizations.

Mr. Carpenter now holds a responsible position with the Turner Construction company, of New York, and is now located at Newport News, Va.

Miss Whiteside Gives Alumnae Address At Lucy Cobb

Athens, Ga., May 7.—Lucy Cobb institute will celebrate its seventieth anniversary by a commencement program, both in the academy and the junior college, May 25-28. Athens will be filled with the alumnae from all parts of the state and south to mark the occasion in a notable banquet on Saturday, May 28. Miss Mary Brent Whiteside, of Atlanta, distinguished Lucy Cobb girl, and poet, will make the alumnae address at the annual meeting, and read some of her poems at the banquet. Miss Whiteside has achieved nation-wide recognition of her poetry, which is appreciated for its exquisite imagery and rhythm, as well as beauty of thought.

Miss Frances Woodberry, of Atlanta, a popular alumnae and sweet singer will give a group of songs. Abit Nix, of the board of trustees, will give an address at the banquet; Miss Rosa Woodberry, president of the Lucy Cobb alumnae, is toastmistress and will preside, with Mrs. James White, president of the Athens alumnae. Mrs. Lamar Rutherford Lipscomb will speak at the banquet and loving greetings in words and flowers will be extended beloved "Miss Millie."

W. F. Hollingsworth, president of Lucy Cobb, has a splendid program for the coming year, with representative girls enrolled from all parts of Georgia and the south, many coming to take the junior college course for entrance into the last two years of the University of Georgia. The high school is standardized as one of the strongest in Georgia, and its department of music and other fine arts draws many talented girls into its classic walls.

Lucy Elizabeth Pavilion Party Set for May 12

The annual baby party of the Lucy Elizabeth pavilion will be held Saturday afternoon, May 12, at 2:30 o'clock at the Wesley Memorial hospital. This will be an outdoor affair and invitations have been issued to all babies born at the hospital.

A silver cup will be presented to the baby making the most improvement during the year.

The committee who has this affair in charge includes Mrs. Eugene Allen, chairman; Mrs. Lansing Bodeker, Mrs. Floyd Field, Mrs. Richard Owens, Mrs. Calvin Prescott, Mrs. J. W. Setz, publicity chairman.

Miss Bird Weds Harry A. Edwards.

Mr. and Mrs. O. J. Morris, of Atlanta, announce the marriage of their sister, Miss Ivy Lee Bird, to Harry Alfred Edwards, of Jacksonville, Fla., Sunday, April 15.

Miss Jones Weds Melvin H. Lewis.

Dahlonega, Ga., May 5.—Mrs. Callie Jones announces the marriage of her daughter, Bessie Celeron, to Melvin H. Lewis, of Provo City, Utah, the marriage having been solemnized at Knoxville, Tenn., April 21. After May 10 they will make their home at Ogden, Utah.

Mrs. Huff Honors Buffalo Visitor.

An interesting event of Tuesday, May 1, was the spend-the-day party given at the lovely home of Mrs. Paul Huff, on Briarcliff road, in honor of her aunt, Mrs. Harry Robinson, of Buffalo, N. Y. Lunch was served on the spacious lawn.

Those invited were: Mrs. Harry Robinson, Mr. and Mrs. Zan Cochran, Mr. and Mrs. Ivan Cochran and family, Mr. and Mrs. Evan McConnell and son, Carl Cochran and family, Mr. and Mrs. W. E. Chatham, Mr. and Mrs. E. E. Barnes and Mr. and Mrs. Paul Huff and family.

Mrs. Robinson has been visiting relatives and friends for two months and many interesting affairs were given in her honor. She will return to Buffalo Wednesday.

Oglethorpe Chapter To Have Cake Sale.

Oglethorpe chapter No. 122, Order of the Eastern Star, will hold a cake sale Saturday, May 12 at the Municipal market on Edgewood avenue. A variety of home-made cakes will be offered for sale and the patronage of the public is solicited.

Engagement Is Announced

Miss Gertrude Eilleen McKinney, popular Atlanta girl whose engagement to Julian Winfrey Still is announced today. Photo is by George Cornett, staff photographer.

NASH—BLAKE.

Mr. and Mrs. T. M. Nash, of Macon, announce the engagement of their daughter, Elva Johnson, to John H. Blake, of Arcadia Fla., the marriage to be solemnized in June.

GAMMAGE—MURRAY.

Mr. and Mrs. Floyd Clayton Gammage, of Pelham, announce the engagement of their daughter, Lora Will, to Moses Gustavus Murray, Jr., of Albany, the marriage to be solemnized in June.

PARKER—POOLE.

Mr. and Mrs. Arthur R. Parker announce the engagement of their daughter, Lila Mildred, to William Floyd Poole, formerly of Winder, the marriage to be solemnized in June.

Surgical Corsets

Camp Abdominal Supports; Sacro iliac Belts; Maternity Belts; Maternity Corselettes; Whooping Cough Belts. Corsets made to order for Spine Curvature.

Eager & Simpson

Specialists

8 N. Forsyth St.

WEDDING INVITATIONS

Samples mailed upon request.

Foote & Davies Co.

Social Engravers

Atlanta

GRADUATES Gifts

Charge accounts solicited.

Established 23 Years

14 Edgewood Ave.

A Few Steps from "Five Points"

DURHAM JEWELRY CO.

Gammage-Murray Engagement Centers Wide Interest

Pelham, Ga., May 5.—Of unusual interest to a host of friends throughout Georgia is the announcement of the engagement of Miss Lora Will Gammage, of Pelham, Ga., to Moses Gustavus Murray, Jr., of Albany, Ga.

Miss Gammage is the only daughter of Mr. and Mrs. F. C. Gammage, of Pelham. She is a young lady of unusual talent and personal charm and has enjoyed popularity throughout the southern states. She is a graduate of Shorter college, Rome, where she was president of the Shorter Players Dramatic club and a member of "The Kid Club," the oldest social club of the college. She later studied at Columbia unievrsity, New York city and is now instructor of expression and voice at Norman Junior college, Norman Park, Ga.

Mr. Murray is the son of Mr. and Mrs. M. G. Murray, Sr., of Albany. He is a graduate of the University of Georgia and a member of the Alpha Tau Omega fraternity. He holds a responsible position with Cameron Barkley company, Jacksonville, Fla.

Mrs. W. F. Melton Declines Honor Of Nomination

"Friends in the Atlanta Woman's club have been kind enough to nominate me for the high office of president of the club. I appreciate this and I know of no office in Atlanta I would rather fill; but, on the advice of my physician, I would have to decline the office if I were elected. The nomination is pleasing and my health is improving but I cannot allow my name to go on the ballot. I would not want to be a figure head in any organization.

"I have nothing but the kindest feelings for every member of the club and I wish for the new administration all that the club deserves—the success that has attended former administrations. May I bespeak for the club the hearty cooperation and support of every member for the ensuing year. In the language of Tiny Tim, 'God bless us every one.'

"Cordially,

"MRS. W. F. MELTON."

Dear Cynthia

Just think! The Warrens have included me in their week-end motor trip. You know old dad! he said Now, doll up right. Show the Warrens there's some class to our family. I can get everything I need at Erlich's! —Peggy

ALL COATS and Ensembles ½ PRICE

Charge Accounts Solicited

Erlich's

LADIES READY-TO-WEAR

4 PEACHTREE

PHONE WALNUT 7649

Massage, the Magic Vitalizer

The Chinese first employed massage 3,000 years B. C.
Since that time the technique of massage has been brought to a high degree of proficiency.
Massage strengthens the sagging muscles of the face, lessens the double chin and smoothes the wrinkles of the hands.
Our operators are skilled in the art of massage. Our charges are fair and reasonable.
Phone for appointments — WAlnut 7289.

The S. A. Clayton Co.

113-115 Hunter Street, S. W.

The Largest Beauty Shoppe in Dixie

TIMMONS—BARKSDALE.

Mrs. J. C. Timmons, of Waleska, announces the engagement of her daughter, Mary Matilda, to Malcolm Tarver Barksdale, of Chatsworth and Akron, Ohio, the marriage to be solemnized at an early date. No cards.

HOLT—BRADLEY.

Mr. and Mrs. C. L. Holt, of West Point, announce the engagement of their daughter, Mattie George, to Hugh Carlton Bradley, of Atlanta, the date of marriage to be announced later.

Engraved Stationery

It is either correct or incorrect.

A Wedding Invitation or an Announcement should be exactly right in style, material, phraseology and workmanship. The slightest defect may create unfavorable criticism.

Engraving may be good, bad or indifferent the same as any other article, and these days most people are informed and can distinguish the superior from the mediocre.

The engraver who keeps you in a state of uncertainty with an order is never satisfactory. The safest plan is to place your order with a house that has established a reputation for reliability and is an authority in its line.

Fifty years' experience in the engraving field is back of every order placed with us, and is your guarantee that the work will be properly executed. We value the reputation accorded us by our clientele more than the profit on an order.

When interested in Engraved Stationery send for our samples and prices before placing your order. J. P. STEVENS ENGRAVING CO., 103 Peachtree Street, Atlanta, Ga.

England, France, Belgium, Italy, Ireland, and many other countries are represented by us in our most comprehensive display of

CHINA and CRYSTAL

carefully selected for every type of home from the most pretentious to the apartment, bungalow, or the summer cottage.

WE INVITE YOUR INSPECTION.

Mrs. William Lycett, Inc.

287 Peachtree Street

Just North of Baker Street

SERVICE QUALITY

Wedding Invitations, Announcements and Visiting Cards

Samples and Prices Upon Request

L. D. SPECHT ENGRAVING CO.

34 Peachtree Arcade

After June 1 We Will Be Located at 329 Peachtree St.

251 Peachtree St. WAlnut 7905

J. B. Fallaize Co.

The Linen Store

Our May Sale Offers Lower Prices on the Best Merchandise

—SEE THE SPECIALS MONDAY—

Printed Dress Linens, thoroughly shrunk and fast colors. Were $1.50. Yard... **83c**

Novelty P. K. Prints. Warranted fast colors. New designs. 75c values. Yard..... **49c**

Fallaize Floral Tissue: Our special sheer 40-inch Printed Fabric. 50c value. Yard.... **39c**

A Bath Towel Sale

A Thousand Dozen Bath Towels at Reduced Prices.

Athletic Ribbed Bath Towels, extra heavy, were 39c. Each **25c**

Extra Fine Double Thread Bath Towels, were 40c. Each **29c**

Beautiful Bath Towels, white or colored borders, were 50c. Each **39c**

Greek Key Border, a notable towel, all colors, were 75c. Each **49c**

Our Mammoth Towels, 25x50 inches, real value $1.00. Each **69c**

Our Special English Weave, made to our order, were $1.25. Each **79c**

Mail Orders Given Prompt Attention

ENGAGEMENT ANNOUNCED

GARNER—STEPHENS.
GARNER—MOON.

Mr. and Mrs. A. E. Garner, of Lilburn, announce the engagement of their daughters, Erma Gladys, to James Albert Stephens, of Detroit, Mich., and Ilah Mae, to Willie Westmoreland Moon, of Atlanta, the weddings to be solemnized at an early date.

MURPHY—LEMMON.

Mr. and Mrs. J. R. Murphy, of Louisville, announce the engagement of their daughter, Myrtle, to S. Lindsay Lemmon, of Conway S. C., formerly of Winnsboro, S. C., the marriage to be solemnized in June.

GEE—ATKINSON.

Dr. and Mrs. N. Gist Gee, of Pekin, China, announce the engagement of their daughter, Gertrude, to Mallory Cook Atkinson, of Newnan and Atlanta, the marriage to be solemnized in Manning, S. C., in June.

ROSSER—BOYNTON.

Mr. and Mrs. W. R. Rosser announce the engagement of their daughter, Ellen, to Charles F. Boynton, the marriage to be solemnized in June.

ELKINS—STOREY.

Mrs. Mattie C. Elkins, of Tennille, announces the engagement of her daughter, Charlie Will, to Elmer J. Storey, of Shiloh, the marriage to be solemnized at an early date.

GOODRUM—GOODING.

Mr. and Mrs. A. S. Goodrum, of Leslie, announce the engagement of their daughter, Ida Christine Goodrum, to Henry J. Gooding, of West Palm Beach, Fla., the marriage to take place in June.

LANGFORD—RIFE.

Mr. and Mrs. J. L. Langford, of Norcross, announce the engagement of their daughter, Georgia, to Dr. Charles C. Rife, the marriage to be solemnized at an early date. No cards.

HAZLEHURST—HARRELL.

Mr. and Mrs. F. W. Hazlehurst announce the engagement of their daughter, Caroline, to Warren Lamar Harrell, the wedding to take place in June.

WHIRE—CURTIS.

Mrs. Francis Joseph Whire announces the engagement of her daughter, Mildred Wilhelmina, to Thomas Marse Curtis, the marriage to be solemnized in June. No cards.

SHANNON—ABBOTT.

Mr. and Mrs. W. P. Shannon announce the engagement of their daughter, Grace, to Walter J. Abbott, of Lithonia, the marriage to be solemnized in June. No cards.

BURDETTE—CARROLL.

Mr. and Mrs. L. F. Burdette announce the engagement of their daughter, Zimmie Mae, to Calvin Carroll, the marriage to take place in June.

WAY—HOEKE.

Mr. and Mrs. E. B. Way, of Flemington, announce the engagement of their daughter, Eva, to Fred A. Hoeke, of San Antonio, Texas, the ceremony to take place in Savannah June 23.

BRINSON—ROBERTS.

Mr. and Mrs. J. W. Brinson, of Wrightsville, announce the engagement of their daughter, Ida Elizabeth, to Emmett Edward Roberts, of Douglas, the marriage to be solemnized in June.

MARSHALL—MOORE.

Mr. and Mrs. Bryant Key Marshall, of Pelham, announce the engagement of their daughter, Elnora, to William Washington Moore, Jr., of Atlanta, the marriage to be solemnized June 9.

BREWER—BASS.

Mr. and Mrs. L. H. Turner, of Elberton, announce the engagement of their niece, Thelma Jane Brewer, to Robert Emmett Bass, of Richmond, Va., the marriage to be solemnized in June.

BAILEY—CALDWELL.

Mr. and Mrs. G. O. Bailey, of Turin, announce the engagement of their daughter, Margaret, to William Clifford Caldwell, of Newnan, formerly of Chipley, the marriage to take place in early summer.

OLIVER—BELL.

De Sessure Ford Oliver, of Cairo, announces the engagement of his daughter, Ruth, to Roy Arthur Bell, of Cairo, the marriage to be solemnized June 20.

HOLLINGSWORTH—WELLS.

Mr. and Mrs. Joseph S. Hollingsworth, of Decatur, announce the engagement of their daughter, Edna Carolyn, to B. Frank Wells, Jr., of Atlanta, the marriage to be solemnized at an early date.

EVERETT—HARRISON.

Mr. and Mrs. C. C. Everett, of Funston, announce the engagement of their daughter, Sarah Alice, to Samuel Mimms Harrison, of Rome, the wedding to take place at an early date.

HOLCOMB—MOSS.

Mr. and Mrs. W. A. Holcomb, Jr., announce the engagement of their daughter, Susie Mae, to James M. Moss, Jr., of Walhalla, S. C., the date of the marriage to be announced later.

PHILLIPS—WARD.

Mr. and Mrs. O. S. Phillips, of Luxomni, announce the engagement of their daughter, Ora Adella, to Chele Henry Ward, of Atlanta, the marriage to be solemnized at an early date.

COOK—CARR.

Mr. and Mrs. R. S. Cook, of Cooksville, announce the engagement of their daughter, Lois Frederick, to Robert Wynn Carr, of Savannah, the marriage to take place in June.

PEAK—TAYLOR.

Mr. and Mrs. C. D. Peak, of Cuthbert, announce the engagement of their daughter, Julia Daphne, to Charles Collins Taylor, of Tallahassee, Fla., the marriage to be solemnized June 20.

AUSTIN—HORNE.

Dr. and Mrs. LeRoy Wilson Austin announce the engagement of their daughter, True, to John Harris Horne, of Mississippi, the marriage to take place June 30.

BALLARD—MASON.

Mr. and Mrs. C. L. Ballard, of Forest Park, announce the engagement of their daughter, Kathleen, to Albert Mason, of Montreal, Canada, formerly of London, England, the marriage to be solemnized in June.

DOWDA—POPE.

Mr. and Mrs. L. B. Dowda, of East Point, announce the engagement of their daughter, Ethel Ruth, to James Allen Pope, also of East Point, the marriage to be solemnized in June.

CAMP—JONES.

Mrs. W. A. Camp announces the engagement of her daughter, Louise Elizabeth, to Douglas R. Jones, of Atlanta, formerly of Leslie, the marriage to be solemnized at an early date.

EVERTON—WILSON.

Mr. and Mrs. W. Y. Everton, of Jacksonville, Fla., announce the engagement of their daughter, Aloe, to Dr. Russell F. Wilson, of Spartanburg, S. C., the wedding to be solemnized in June.

BOYNTON—TRIPPE.

Mr. and Mrs. [illegible] Boynton, of McDonough, announce the engagement of their daughter, Addie Ruth, to Albert F. Trippe, of LaGrange, the marriage to be solemnized in June. No cards.

DARDEN—NEWSOM.

Mr. and Mrs. C. P. Darden, of LaGrange, announce the engagement of their daughter, Lucile, to William Grover Newsom, the marriage to be solemnized at an early date. No cards.

ADAMSON—WILSON.

Mr. and Mrs. Chris C. Adamson, of Rex, announce the engagement of their daughter, Martha Louise, to Ralph Martin Wilson, of Stockbridge, the wedding to be solemnized at an early date.

MORTIMER—TOLLESON.

Mrs. Cornelia D. Mortimer, of Lake City, Fla., announces the engagement of her daughter, Mary Beth, to Dr. Henry Madison Tolleson, the wedding to take place Saturday, June 16.

CAPLAN—MASSING.

Mr. and Mrs. B. Caplan announce the engagement of their daughter, Shirley, to Benjamin Massing, of Baltimore, Md., the wedding to be solemnized, June 6.

Social Program Will Feature C. S. M. A. Meet

Prominent Atlantans will attend the convention of the Confederated Southern Memorial association, which convenes in Little Rock, Ark., May 8-11, with the Marion hotel as headquarters. Among these will be Mrs. A. McD. Wilson, life president general of the organization; Mrs. William A. Wright, president of the state C. S. M. A.; Mrs. L. D. T. Quinby, national organizer of C. S. M.; Mrs. Bryan Wells Collier, corresponding secretary general.

A number of social affairs have been planned for the entertainment of the delegates and visitors to the convention by Mrs. John F. Weiman, president of the newly organized association in Little Rock, and social hostess of the convention. Mrs. Weiman will entertain at a luncheon at her home in Little Rock, honoring Mrs. A. McD. Wilson, president general of the association, Tuesday, May 8.

Wednesday, May 9, the Little Rock Memorial association will entertain at the Hotel Marion, honoring Mrs. Wilson and delegates to the convention. Members of D. A. R. and the Daughters of 1812 will entertain at a luncheon at the Hotel Marion Thursday, May 10, honoring officers and delegates.

Friday's program will be featured by the parade of the association. Mrs. F. Weinman will entertain informally at her home in Little Rock. Garden parties and receptions given by the U. D. C. and patriotic organizations will also have a place on the program.

Social Notes From Emory University.

Mr. and Mrs. Preston Arkwright entertain the members of the Emory Glee club with an informal reception at their home on Ponce De Leon avenue Sunday afternoon from 4 to 6 o'clock.

Mrs. Forrest Barfield will entertain Thursday afternoon with a bridge tea in honor of Miss Alice Carmichael, a popular bride-elect.

Mr. J. G. Stype has returned from Cleveland, Ohio, where he attended the American Association of Collegiate Registrars.

Mrs. Rivers Groves, of Memphis, Tenn., is visiting Mrs. N. B. Forrest at her home on North Decatur road.

Bishop W. B. Beauchamp is spending 10 days in Nashville, Tenn., attending the mission board meeting.

The Emory Woman Missionary society entertaines with a dinner in honor of the foreign students on May 11 at 6 o'clock in the Emory woman club room.

Dr. J. S. Guy has returned from St. Louis, where he attended the convention of the American Chemical society.

Mrs. C. R. Pritchard and Mrs. Thomas Campbell will entertain jointly with a bridge tea Tuesday afternoon in honor of Miss Alice Carmichael.

Rev. J. Ernest Rattenbury, distinguished Wesleyan minister of Southport, England, delivered the seventh series of Quillian lectures, which were given in the Emory auditorium.

Professor P. W. Fattig, curator of the Emory museum, is making a six weeks' tour of Florida, during which he expects to acquire many things of value for the museum at Emory.

Miss Margaret Beauchamp has revjsit to her sister, Miss Dorothy turned from Nashville, Tenn., after a Beauchamp.

The annual baby party of the Lucy Elizabeth alumni will be held Saturday, May 12, at Wesley Memorial hospital. This will be an out of door fete, and every preparation is being made to make thsi a beautiful affair. Seventeen hundred and fifty invitations have been issued.

Music Conservatory To Present Pupils.

The Atlanta Conservatory of Music will present Miss Geraldine Trammell, pupil of George Lindner, in a senior violin recital and at the same time will present Mrs. Leila Redmond Dugger, pupil of Sharles Beaton, in a senior piano recital at Cable hall Friday evening, May 11, at 8:30 o'clock.

Sacred Heart Students To Sponsor Party.

The students of the Sacred Heart Parochial school will sponsor a benefit bridge at the Elks' club Wednesday afternoon, May 9, at 3 o'clock. Tables are $2 each, single tickets 50 cents, and players are requested to carry cards. Reservations may be made by telephoning Mrs. V. S. Haisten, Hemlock 3048; Mrs. Alex W. Smith, Jr., Hemlock 3672; Mrs. Chadwick, Hemlock 6568-J; Mrs. J. W. Wilson, Ivy 2715.

Mother's Day Next Sunday

Your Thought of HER Will Make Her HAPPY

We Are Specialists in Thoughtful

Gifts

You Will Find Here—
Lamps
Pictures
Small Furniture
Bags
Tea Sets
Luncheon Sets
Art Objects
Costume Jewelry
and Mother's Day Cards
All Moderately Priced

BINDER'S

"THE GIFT SHOPS OF ATLANTA"

117 Peachtree

107-9 Peachtree Arcade

Picture Framing Our Specialty

400 PAIRS of ALLEN'S SHOES

SPECIALLY SELECTED

BROKEN LINES

$10

It would be impossible to offer such shoes at so low a price, in comparison with their regular prices, were it not for the fact that sizes are broken. They are from our finer stocks—pumps, one-straps, oxfords, and ties, in a variety of fine leathers.

Shoe Salon, Street Floor

J. P. Allen & Co.
"The Store all Women Know"

Peachtree at Cain

ALLEN'S REDUCES THREE HUNDRED DRESSES

TO 1/2

THEIR FORMER PRICES

AFTERNOON AND STREET DRESSES	DINNER AND EVENING GOWNS
$29.75 Dresses—Now......$14.88	$69.50 Dresses—Now.....$34.75
$39.75 Dresses—Now......$19.88	$89.50 Dresses—Now.....$44.75
$49.50 Dresses—Now......$24.75	$98.75 Dresses—Now.....$49.88
$59.50 Dresses—Now......$29.75	$110.00 Dresses—Now.....$55.00
$69.50 Dresses—Now......$34.75	$125.00 Dresses—Now.....$67.50
$75.00 Dresses—Now......$37.50	$145.00 Dresses—Now.....$72.50
$89.50 Dresses—Now......$44.75	$165.00 Dresses—Now.....$82.50

One Group of Ensembles Included.

Sizes From 14 to 20
And From 36 to 46

J. P. ALLEN & CO.

"The Store All Women Know"

Peachtree at Cain — WAlnut 6212

HELEN MENKEN
At the Erlanger
in her Broadway success, "Seventh Heaven"—supported by the excellent cast that is rapidly transporting Atlanta theatergoers to the seventh heaven of splendid entertainment!

SUMMER COATS

There are three distinct types—the smart, light-weight sports coat, plain or fur trimmed, of white and pastel flannel—the shimmering, chiffon velvet wrap, for afternoon—and the richly colored metal brocade wrap. Each type is sketched herewith.

Daytime
FLANNEL COATS
of
WHITE
and
PASTELS
at
$18
to
$49.50

Afternoon
CHIFFON VELVET COATS
"La Loie Silvel"
in
Black and All Colors
$39.75

Evening
METAL BROCADE
and
LAME CAPES
At a Special Price
$49.50

Second Floor

J. P. ALLEN & CO.
"The Store All Women Know"
Peachtree at Cain

GEORGIA DIVISION, DAUGHTERS OF THE CONFEDERACY

Mrs. W. Trox Bankston, Covington, president; Mrs. H. O. Ball, Jackson, first vice president; Mrs. I. Bashinski, Dublin, second vice president; Mrs. W. H. McKenzie, Montezuma, third vice president; Mrs. Powell Cotter, Barnesville, recording secretary; Mrs. R. E. Everitt, Covington, corresponding secretary; Mrs. Julian Lane, Statesboro, treasurer; Mrs. Harry Craig, Augusta, registrar; Miss Mildred Rutherford, Athens, historian; Mrs. Kirby Smith Anderson, Madison, assistant historian; Miss Rebecca Black DuPont, Savannah, recorder of crosses; Mrs. Charles Tillman, Quitman, auditor; Miss Lillian Henderson, Atlanta, custodian of world war records; Mrs. J. J. Harris, Sandersville, state editor; Mrs. Loula Kendall Rogers, Tennille, poet laureate.

Honorary Presidents—Mrs. W. S. Coleman, Atlanta; Miss Anna Carolina Benning, Columbus; Mrs. Ida Evans Eve, Augusta.

Un Mot Ici, Est Bien

Mrs. J. J. Harris, Editor Georgia Division, U. D. C.

Mrs. Trox Bankston, division president, has issued the yearly calendar. It is of essential interest to every member of the U. D. C. for it is condensed information along every department and every avenue of enterprise. It shows careful work, full of heart interest in the cause. We are greatly indebted to Mrs. Bankston for this labor of love. Half of the calendar will appear today and the other half will be published the following Sunday. In that way every member of the Georgia division who is a reader of the official page, and every one logically should be will be enabled to keep a copy of the calendar for reference. It is of intense interest to learn that the annual convention U. D. C. will be held at the Biltmore hotel in Atlanta the latter part of October. Atlanta, ever an interesting convention city, plans to make brilliant arrangements for the pleasure of the women who are honoring the cause of the Confederacy and the wearers of the Gray. Mrs. L. D. T. Quinby, president of the Fulton chapter, will be in charge of arrangements, and all who know Mrs. Quinby realize that this is a guarantee of success. Among many cultural and intellectual feasts planned will be an address by Mrs. Oscar McKenzie, first vice president general and past president of the Georgia division. Mrs. McKenzie is a finished speaker and her masterful way of handling the subject is at once, forceful, partiotic and graceful.

The Memorial day exercises of the Oconee chapter U. D. C. emphasized the value of prizes in the various departments. About 25 prizes were awarded, which, not only is incentive to the children, who are learning to carry on the work, but it shows the interest taken in the cause by their elders, and the chapter as our organization. One hundred children of the Confederacy took part on the Memorial day program under the leadership of Miss Helen Baum, assistant director. The program was most inspirational and reflected much credit upon the organization.

Mrs. Bankston Issues Card.

Mrs. Trox Bankston, of Covington, president of the Georgia division, U. D. C., announces that she is leaving the state for a period of a few weeks. During this time all matters pertaining to the Georgia division, U. D. C., will be in the hands of Mrs. H. O. Ball, of Jackson, first vice president of the division.

Major General Lee Makes Appointments.

Major General Harry Rene Lee has made the following appointments on his staff to attend the reunion at Little Rock; Mrs. Pink Cherry, Atlanta; Mrs. J. R. Smith, Atlanta; Mrs. J. J. Harris, Sandersville; Mrs. W. D. Langly, Atlanta; Mrs. J. W. Hollinsworth, Atlanta; Mrs. W. E. Lomax, Atlanta; Mrs. J. A. Beal, Atlanta; Mrs. J. W. Kenley, Atlanta; Mrs. A. O. Woodward, Atlanta; Mrs. A. C. Belcher, Atlanta.

Louise Heard, C. of C., Reports Meeting.

The Louise Heard chapter, Children of the Confederacy of Elberton, met Friday at the home of Mrs. J. T. Dennis, the leader. The secretary's and treasurer's reports were followed by the roll call and collection of dues. Old and new business was discussed, at which time plans were made for Memorial day. An interesting program was enjoyed. The chapter is taking up the study of southern cities, having completed the study of southern states. At this meeting Wilmington, N. C., was the subject of the program. Mrs. Dennis had charge of the interesting story hour. The chapter was entertained by an Easter egg hunt. Twenty-four members were present.

L. O. W. Give Benefit Dance.

A benefit dance and box supper will be given at Junior Order hall, 28 Capitol avenue, Monday night, May 7, by the L. O. W. auxiliary. Admission will be 25 cents.

Miss Nellie Smith Weds Mr. Kimsey.

Mr. and Mrs. Ira Smith announce the marriage of their niece, Miss Nellie Smith, to Robert Kinsey, of Clarksville, Ga., April 25. The ceremony was performed by Rev. E. M. Poteat.

Ballet Slippers for Toe Dancing

Kendall's Bench-Made. Box toe and soft toe in stock. Black or White

SHOE DEPT.

J. M. High Co.

U.D.C. Yearly Calendar Issued By Georgia Division President

Mrs. Trox Bankston, president of the Georgia division, U. D. C., issues the following yearly calendar, the remainder of the program to be published on the official U. D. C. page in The Constitution Sunday, May 13:

January.

Observe the birthdays of Admiral Matthew Fontaine Maury, January 14; General Robert Edward Lee, January 19; General Stonewall Jackson, January 21. Our five-pointed star of service is (1) membership; (2) care of Confederate women and veterans; (3) education; (4) crosses of honor and crosses of service; (5) general welfare of the division. 1—Let us renew our efforts to secure new members, making a special effort to enlist the young women between 18 and 25. Each year it is getting harder to secure records. Show your friends the importance of joining now. Try for one of the four membership prizes offered. Star chapters must get new members. 2—Care for Confederate women and veterans. Be sure to care for your local veterans and Confederate women. Send a contribution to Mrs. R. M. McMaster, Waynesboro, chairman of Norman V. Randolph relief fund for needy Confederate women. To be a star chapter you must help this cause.

Mrs. John A. Perdue, Eleventh street, Atlanta, is chairman of Soldiers' Home. Send gifts to her or direct to the home and report to her what you have done. The superintendent, Mr. McAllister, has offered two prizes for best work done by chapters outside of Atlanta. 3—Educational work in all lines was stressed in February. 4—Order your crosses of honor from the recorder of crosses of honor, Miss Rebecca Dupont, 241 Abercorn street, Savannah, Ga. Also get application blanks from her. Order your crosses of service from the recorder of crosses of military service, Miss Lillian Henderson, state capitol, Atlanta, Ga. She will also supply you with blanks for these crosses. She says Georgia must win the general prize again this year. Help her by ordering in plenty of time to have them to bestow on the constitutional memorial days, the only times they may be presented. They are January 14, birthday of Admiral Fontaine Maury; January 19, birthday of General Robert E. Lee; January 21, birthday of General Stonewall Jackson; April 26, Memorial day; June 3, birthday of President Jefferson Davis; September 27, birthday of Admiral Raphael Semmes; November 11, Armistice day (cross of service). Blanks for military service are two cents each and must be made in triplicate. Include 10 cents extra for postage and 10 cents for exchange if you send check. State whether you desire overseas, home or deceased blanks when you order. Each division may bestow a cross of military service at convention upon a world war veteran who has rendered such distinct service as to be deserving of special recognition from the U. D. C. If you have one in your town or county who is a direct descendant of a Confederate veteran, send name and record of service to your president before June 1. Mrs. L. T. D. Quinby, 34 Peachtree circle, Atlanta, Ga., is chairman of the book, "The Cross of Military Service," which contains the names and records of all the world war soldiers who have received these crosses. They are $1.50 each. Order from Mrs. Quinby. 5—"General Welfare of Division" is a broad heading that covers much, and no more important part is there than the prompt payment of dues. The per capita tax of 40 cents per member is now due. Be sure to abide by the new rule made by the general convention, that a typed list of all paid up members, made on the special blanks sent out with your dues. If you have already sent dues and did not have these special blanks write to the treasurer, Mrs. Julian C. Lane, Statesboro, for them and send in list as requested. Your president promised the president general, Mrs. Merchant, her cooperation in this matter and begs you to follow instructions. Written lists will not do. They must be typed or you will have no vote at convention. If you have additional names get a new blank and send names and additional dues one month before convention.

February.

Your president in her publicity notices designated February as educational months. Mrs. T. W. Reed, Athens, Ga., has already secured one general U. D. C. scholarship for a Georgia boy and has others worth working for, one a full Vassar scholarship. Surely some bright Georgia girl will take advantage of this wonderful opportunity to secure a higher education. This will be awarded by competitive examination. If interested write to Mrs. Reed at once. Mrs. Fay Gaffney, Columbus, has charge of the Georgia scholarship. Mrs. J. L. Beeson, Milledgeville, is chairman of the historical essay contest and has chosen for her subject "Alexander H. Stephens." We are having wonderful cooperation and help from the schools all over the state. Two valuable campships at the Dixie camps and two gold medals are offered as prizes. Georgia day, February 12, was observed by many of you as flag day for the Helen Plane foundational loan fund. If you have not sent your flag money to the chairman, Mrs. R. M. Mobley, Covington, Ga., do so now. If you did not sell flags send her a liberal contribution anyway. And don't forget the world war educational fund, which is a loan fund to help boys. Miss Alice Baxter, 826 Peachtree street, Atlanta, Ga., is chairman. Send contributions to her. Mrs. Horace N. Holden, Athens, Ga., is chairman of the Alexander Stephens Memorial institute. Make your contributions to her as liberal as you can as there is some money yet due on the land we bought. Use your influence for the legislative appropriation for this school. We also want our Winnie Davis Hall at Athens kept in good repair. Send contributions to Mrs. Walter Hodges, Hartwell, chairman. To be a star chapter you must contribute to each of these educational funds. Mrs. W. C. Martin, Dalton, chairman, sent out interesting Georgia day programs for use in the schools and urged each chapter to place a Georgia flag in the schools. Our monthly historical programs, prepared by Mrs. H. M. Martin, Tennille, are especially good this year. Don't fail to use them.

March.

Historical month. Your assistant historian, Mrs. Kirby Smith Anderson, Madison, worked hard to make March a successful historical month. She has issued attractive folders, covering all the historical departments. Study it and do something under each head and help her win for Georgia some of the historical prizes offered. One of the star chapter requirements is a contribution to our fireproof library museum—to provide a safe place to keep our manuscripts, records and relics. Let us start this work off with a big contribution from every chapter, to show Miss Millie Rutherford that we do appreciate the histories she has written and compiled for us. Send contributions to the chairman, Mrs. Lemar Lipscomb, Athens, Ga. Other historical causes for which we must work and contribute are:

The Mildred Lewis Rutherford historical fund, Mrs. Flewellyn Holt, Macon, chairman. The Jefferson Davis historical foundation, Mrs. W. E. H. Searcy, Griffin, chairman. Southern Literature for home and foreign libraries, Mrs. J. A. McCrary, Decatur, Ga., chairman. Southern literature in schools and colleges, Miss Mary R. Gray, College Park, chairman. Emily H. Park Memorial library, Mrs. D. D. Smith, Valdosta, chairman. Jefferson Davis highway, Miss Emma Farr, West Point, chairman. Confederate portraits and pictures in schools, Miss Mary Lizzie Wright, Elberton, chairman. Division scrap book, Mrs. P. H. Jeter, Decatur, chairman; send clippings of your local work. Send a reminiscence of a Confederate veteran or a Confederate woman to the chairman of reminiscences, Mrs. Hardy Richards, Madison, Ga. Buy at least one copy of "Women of the South in War Times" from the chairman, Mrs. Charles L. Anderson, 397 North Highland avenue, Atlanta; $1.25 per copy as long as present supply lasts. Review the histories that are being taught in your schools and report to the chairman of text books, Mrs. Ira Farmer, Atlanta. Report all relics collected to the chairman, Mrs. C. E. McDowell, Social Circle, Ga. Locate and mark some historic spot and report to the chairman of marking historic Georgia, Mrs. E. D. Dimmock, Waycross, Ga. Report all battle flags held to the chairman, Mrs. C. E. Pittman, Commerce. Work for better moving pictures and report work done to the chairman, Mrs. E. J. Reagan, McDonough.

April.

Observe Memorial day with appropriate exercises, as this is the most sacred of all our commemorative days. Show every attention to the living veterans while paying your tribute to the dead. Send reports of all meetings held and all U. D. C. work done to your local paper and to the state editor, Mrs. J. J. Harris, Sandersville, Ga. Report all publicity work and send clippings of same to the chairman of publicity, Mrs. L. W. Greene, Sycamore, Ga. Also send articles to the Georgia Editor Confederate Veteran, Mrs. Lena Felker Lewis, Monroe. Mrs. Harris and Mrs. Lewis both offer prizes for best work done. Send subscriptions to Confederate Veteran to the chairman, Miss Laura Fraser, Flemington, Ga.

May.

As soon as you elect new officers send their names to the recording secretary, Mrs. Powell Cotter, Barnesville, Ga., and to your president that we may keep our roster correct. Check up on your star chapter requirements and see that you don't miss a point. If you have lost your copy write to the chairman, Miss Mary Booker, West Point, Ga., to send you another one, at once. Study the list of wonderful prizes offered. Surely there are enough for every chapter to win one. Encourage the use of "War Between the States," instead of "Civil War." If you have not a C. of C. chapter write to the organizer C. of C., Mrs. Maud Edwards Mays, Jackson, Ga., to help you organize one, so you can be a star chapter.

Chapter Meetings.

The Robert Toombs chapter, U. D. C., met at the home of Mrs. J. E. Butler with Mrs. Butler, Mrs. J. D. Adkins and Mrs. A. S. Boone as joint hostesses, with the president, Mrs. Victor Davidson, presiding. Plans were made for Memorial day. After the business meeting the following program was given: Responses, ancestors; "Women of the South in War Time," Mrs. J. H. Skelton; duet, Miss Margaret Maddox and Adline Butler; paper, "A Valuable Confederate Coin," Mrs. Levi Cason; "Farewell," by Frank L. Stanton, Mrs. J. H. Skelton.

The following officers were elected: Mrs. Victor Davidson, president; Mrs. Will Freeman, vice president; Miss Addie Gene Cason, treasurer; Mrs. J. H. Skelton, corresponding secretary; Mrs. Levi Cason, recording secretary; Mrs. Roy Cannon, historian; Mrs. N. H. Bacon, chaplain.

The judges rendered their decision in favor of Mrs. Frances Arrington for the best essay on Alexander Stephens, the medal to be presented her on Memorial day.

Covington Chapter.

Covington chapter, U. D. C., met at the library on Tuesday afternoon, Mrs. C. A. Sockwell presiding in the absence of the president, Mrs. W. Trox Bankston. Interesting reports were made by the officers and chairmen of the various committees.

Mrs. W. R. Stillwell acted as corresponding secretary in the absence of Mrs. E. M. Smith. Mrs. O. W. Porter tendered her resignation to the chapter, which was accepted with regret. The essay committee reported a number of essays, Covington High school submitting eighty; Palmer Stone, three; Emory University academy, four, and Newborn, six. The menu for the Memorial day luncheon was submitted by Mrs. J. E. Hutchins and with one amendment was accepted. Seventy-four invitations were sent to the luncheon. Mrs. W. C. Clark read the program for the day, which was accepted. Mrs. Sockwell appointed Mrs. W. C. Clark, Mrs. F. E. Heard and Mrs. C. C. King a committee to write resolutions on the death of Mrs. J. W. Lee, one of the beloved members. The entertainment committee with Mrs. W. W. Ammons in charge, presented the following program: Musical selections, Mrs. L. C. Spivey; reading, "When I Gets Growed," Linton Smith, Jr.; "The Unveiling of Lee," Mrs. Walker Combs; "Georgia's Brigadier Generals," Mrs. A. C. Vining.

Camilla Chapter.

Elaborate arrangements were carried out by the Camilla chapter, U. D. C., for the celebration of Confederate Memorial day, April 26, and for the entertainment of the Confederate veterans, their wives and widows. The public exercises were held at the Baptist church. The parade formed at the church at 10:30 o'clock, moving off toward the D. A. R. Hawthorne Trail marker, going first to Oak View and later to the old cemetery, where flowers were placed on the graves of the Confederate veterans, the parade ending at the Baptist church at the noon hour. Luncheon for the veterans, their wives and widows, was served in the Baraca room; at 1:30 the exercises took place in the church auditorium with a large crowd in attendance.

The program was as follows: Song, "Come Thou Almighty King;" prayer, Rev. J. H. Stanford; address of welcome, Mrs. J. C. Smith; response, Mrs. W. N. Drake; quartet; "In Memoriam," Mrs. J. M. Spence and Mrs. M. F. Brimberry; solo, Miss Virginia Davis; introduction of speaker, Rev. W. T. Halstead; address, Frank Twitty; solo, Carlyle Brooks; benediction, Rev. A. M. Mitchell.

Catholic Club Meets Tuesday.

The Atlanta Catholic club of Business and Professional Women meets at the Sacred Heart church Tuesday, May 8, at 5:45 o'clock. An Atlanta coach company bus will be at this location promptly at that time to take members on a tour of the Georgia Power company substations. The last stop will be at Spring street substation. The regular business meeting will be held immediately after this stop at the home of Miss Kate Murphy, Spring and Tenth streets.

State College Alumnae Will Sponsor Party.

The Georgian State College for Women alumnae club of Atlanta will have a benefit bridge at the Winecoff hotel Saturday, May 19 at 2:30 o'clock, sponsored by the executive board. Make reservations by calling Miss Ida Randall at DEarborn 3933-J, Mrs. Thomas A. Moye at FAirfax 1001-W, or Miss Julia Mae Fillingim at Hemlock 3367.

Miss Miller Honors Miss Hazel Sams.

Miss Henrietta Miller was hostess at a bridge party Saturday afternoon at her home on Sinclair avenue in honor of Miss Hazel Sams, whose marriage to Lindsey Williams Trussell will be an interesting social event of June. After the game prizes were awarded and the honor guest was presented with a lovely silhouette picture. The hostess was assisted in entertaining by her sister, Mrs. F. L. Crespo.

Those present were Mrs. A. E. Beall, Mrs. J. H. Hartley, Mrs. J. M. Shropshire, Mrs. J. A. Stewart, Miss Jimmie Dodd, Miss Era Melton, Miss Hazel Sams and Miss Velma Webb.

Miss Sue Holcomb To Wed Mr. Moss.

Cordial social interest centers in the announcement of the engagement of Miss Sue Holcomb to James M. Moss, Jr. Miss Holcomb is a graduate of Georgia State Teachers college of Athens, being president of the senior class her last year there. Miss Holcomb was an active member of the Dramatic club and was also in the "Who's Who" of the college.

Mr. Moss is a graduate of Wofford college, Spartanburg, S. C., and took an active part in the different phases of college activities. He is now connected with the Vestal Lumber company, of Sardis, Ga.

Will Your Feet Make Lines in Your Face?

IN SPITE of health habits and ice rubs and exercise, this stealthy enemy, creeping up from the arch of your foot, can cut deep "old age" lines in your face before you realize the cause.

Now is the time to forestall it. You do not wait until your teeth decay to use a tooth brush. Why then fail to give your feet the aid they need? This does not mean the wearing of ungainly shoes. Far from it! Arch Preserver Shoes have the lines, the grace, the Paris-inspired styles that flatter your foot.

MOST STYLES AAAAA to D

In Dexdale "Water Repellant Silk Stockings" We Have the Correct Shades for Spring Footwear.

ARCH PRESERVER SHOE "KEEPS THE FOOT WELL"

THE ARCH PRESERVER SHOE SHOP
121 Alabama St. S.W.
between Whitehall & Broad

J. P. ALLEN & CO.
PEACHTREE AT CAIN

From the moment you ask Allen's to call for your furs until Allen's returns them to you in the Fall—

STORAGE

Plus the High Type of

SERVICE

Merited By

FINE FURS

Considering the value of your fur, the charge is nominal. Careful handling . . . individual packing . . . detailed examination . . . report of our recommendations . . . thorough cleaning of fur . . . proper hanging . . . regular expert inspection . . . fullest protection from moths, fire and theft, in our own

Scientifically Perfect

COLD STORAGE VAULTS

On the Premises

LAST DAY!

THE FINALE

To 7 Days of the Gigantic 61st Anniversary

SALE of SHOES

1,327 Pairs of Our Smartest Shoes Are Scheduled for A Walkout Tomorrow! Clever Women Are Buying Two Pairs! Three Pairs! Sale Starts Promptly at 9!

This Event Will Mark One of the Greatest Value-Giving Sales Ever Offered. Newest, Smartest Materials in Every Conceivable Pattern---All to Go Tomorrow at Just $5!

Neutral Kid
Black Patent
Satin

Brocade
Black Crepe
Beige Tones

Shoes Like These Won't Tarry! Make Your Selection Before the Sizes Are Broken!

—RICH'S, STREET FLOOR

M. RICH & BROS. CO.

MEETINGS

Druid Hills union of the W. C. T. U. meets Wednesday, May 9, at 3 o'clock at the Druid Hills M. E. church.

Oakland City chapter, No. 260, O. E. S., meets Monday evening in the Oakland City Masonic hall.

The W. A. R. M. A. meets Thursday, May 10, at 3 o'clock at the home of Mrs. J. L. Culver, 346 Fifth street, N. E. Mrs. Culver, Mrs. John Rooney and Mrs. Barrow will be hostesses.

Kirkwood chapter, No. 223, O. E. S., meets Tuesday evening, May 8, at 8 o'clock in the Kirkwood Masonic hall.

The W. M. S. of Kirkwood Methodist church, south, meets Monday, May 7, at the church, at 3 o'clock.

Georgia chapter, No. 127, O. E. S., meets Thursday evening, May 10, at 8 o'clock, in Oglethorpe Masonic hall, 193½ Georgia avenue, S. W.

Circle No. 1 of Trinity Missionary society meets Tuesday, May 8, with Mrs. Cleve Ford at the home of Mrs. Frank Houston, 717 Williams street, N. W. Trinity Missionary society will hold a combined business and program meeting Monday, May 7, at the church.

Cherokee Rosa Lodge No. 606, L. A. to B. R. T., meets Thursday at 2:30 o'clock, Red Men's wigwam.

The Haygood Memorial Missionary society meets at the church Monday afternoon at 3 o'clock.

The Woman's Missionary society of Druid Hills Methodist church meets at the church Monday afternoon, May 7, at 3 o'clock.

Queen Esther Chapter No. 262, O. E. S., meets Wednesday evening, May 9, at 8 o'clock in the Red Men's wigwam, at which time the pageant of Adah will be given.

The short story group of the Atlanta Writers club meets Sunday afternoon at 3 o'clock at the home of Mrs. Thomas J. Wesley, 898 West Peachtree street, N. W.

College Park Music club meets Wednesday, May 9, at 3 o'clock, in the lounge of the clubhouse. A report of the nominating committee will be heard and the election of officers will follow.

The executive board of the College Park Music club meets Tuesday, May 8, at 3 o'clock, at the home of the president, Mrs. Fred Beers, on West Cambridge avenue.

The "Viking" meets with Mr. and Mrs. A. Johnson, 1616 McLendon street Sunday afternoon, May 6, at 3:30 o'clock.

The Woman's Missionary society of First Methodist church meets Monday afternoon at 3 o'clock in the chapel of the church.

The Woman's Missionary society of Payne Memorial Methodist church meets Monday, May 7, at 2:45 o'clock in the church.

Oglethorpe chapter, No. 122, Order of the Eastern Star, meets Friday evening, May 11, at 8 o'clock, in the Masonic temple on Peachtree road at Buckhead. There will be work in the degrees. All qualified members of the order are invited.

Kirkwood Civic league will meet in the school auditorium Tuesday, May 8, at 3 o'clock. Reports of the Georgia federation convention held last week in Decatur will be given by Mrs. Bell. Miss Nellie Emery, president, will preside.

The Business Woman's circle, of the Central Presbyterian church, meets Friday evening, May 11, at Stone Baking company, 375 Highland avenue, N. E. Supper will be served at 6 o'clock in the dining room of the plant.

The advisory board of the Annie Crusoe club meets Thursday morning, May 10, at 10:30 o'clock at the club home, 293 Washington street, S. W.

The Young Matron's Service Star Legion of Atlanta will hold its May meeting Tuesday morning, May 8, at 11 o'clock at the Atlanta Woman's club.

Gate City chapter, No. 233, meets Tuesday, May 8, at 8 o'clock at the Red Men's wigwam.

Grace Lodge, No. 511, ladies auxiliary of the Brotherhood of Railway Trainmen, meets Tuesday, May 8, at 2:30 o'clock at 160 Central avenue.

Monday afternoon, May 7, at 3 o'clock, the Officers club, of the Woman's Benefit association, meets in D. B. A. clubrooms, 70 1-2 Houston street.

Jenifer Review, No. 7, Woman's Benefit association, meets Tuesday night, May 8, at 8 o'clock, in the W. B. A. clubrooms, 70 1-2 Houston street.

The Barnes Rebekah lodge, No. 11, meets Tuesday evening, May 8, at 7:30 o'clock in the Odd Fellow's hall, 163 Baker street.

The executive board of the Atlanta chapter, United Daughters of the Confederacy, meets at 10 o'clock Tuesday, May 8, at the clubrooms on Juniper and Sixth streets. This called meeting is the last executive meeting to be held during the present administration and all members are urged to attend.

Woman's Union Bible club of the Wesley Memorial church meets Wednesday, May 9, at 10 o'clock.

The The Woman's Union of the United Liberal church meets Tuesday, May 8, at 11:30 o'clock, at the home of Mrs. L. R. Langworth, 4 Parkside drive.

Woman's Auxiliary To Medical Society Meets in Savannah

The fourth annual meeting of the woman's auxiliary to the Medical Association of Georgia meets in Savannah May 8, 9, 10 and 11. A very interesting program has been arranged by the committee on program and entertainment including Mrs. William H. Myers, chairman; Mrs. Ralston Lattimore and Mrs. William Dancy, of Savannah.

The state officers are Mrs. Paul Holliday, Athens, president; Mrs. C. C. Hinton, Macon, president-elect; Mrs. Marion T. Benson, Atlanta, first vice president; Mrs. William Dancy, Savannah, second vice president; Mrs. Thomas Holcombe, Union Point, corresponding secretary; Mrs. J. A. Selden, Macon, recording secretary; Mrs. Stewart R. Brown, Royston, treasurer, and Mrs. James N. Brawner, Atlanta, parliamentarian.

The Georgia state auxiliary is in its fourth year of organization and has 31 county auxiliaries. The subject of auxiliary is to be all that its name implies, and aid, a reserve force, an auxiliary organized for the purpose of responding to any call of the medical profession. Its main purpose is to extend the aims of the medical profession through the wives of doctors to the various organiaztions which look to the advancement of health and education, to place Hygeia in the homes, libraries and other public places of reading in the state, as it is the leading health magazine of the United States and is published by the American Medical association.

Social Notes Of Hapeville.

Saturday, May 5, Mr. and Mrs. Jere Wells entertained at Holly Oaks with a picnic barbecue. The occasion was in complim at to Mr. and Mrs. H. O. Barth, of Jersey City, and assembled 40 congenial friends of the honor guests.

P. G. Fonville, of Greenwood, S. C., spent the past week-end with his family on Fulton avenue.

Mrs. E. B. Buchanan was hostess to the Young Matrons' club Tuesday afternoon at her home on Central avenue.

Jim and Ruth Levie are convalescent after a recent tonsil operation at their home on Whitney avenue.

Rev. J. S. Thrailkill and family are guests of Mr. and Mrs. S. B. Thrailkill.

Mrs. W. B. Stewart and children were the guests of Mr. and Mrs. Clay Clarke at their home near Buckhead recently.

Walter B. Stewart has returned from a business trip to Valdosta and Brunswick.

Emile E. Schenck left Sunday to attend the Shrine convention in Miami.

Mrs. W. P. Anderson entertained the Modern Topics club Tuesday at her home on Atlanta avenue.

Tom Perry has returned to his home in Bradenton, Fla., after a month's visit to friends and relatives here and in Canton.

Mr. and Mrs. W. E. Cochran announce the birth of a girl Tuesday, May 1, at Georgia Baptist hospital.

Mrs. W. C. Dameron and little daughter, Virginia, returned Friday from Charlotte, N. C., after spending two weeks there with friends and relatives.

Felicians Will Give Dance For Catholic Girls and Boys

The Felicians will entertain the Catholic girls and boys of the college set at a dance at the Woman's club Friday evening, May 11. The chaperons will be Mrs. W. H. Schroder, Mrs. Alex W. Smith, Jr., Mrs. F. R. Chadwick, Mrs. Felix de Golian, Mrs. Tripp, Mrs. William Riordan, Mrs. Frank Lovett, Mrs. W. S. Haisten, Mrs. Mary Hammond, Mrs. V. Chelena, Mrs. R. W. Murray, Mrs. Kelley, Mrs. J. R. Ramsey, Mrs. J. B. Reynolds, Mrs. Palmer.

The Felicians is composed of Catholic women and plan to give an entertainment each month to the Catholic girls and boys of Atlanta. The officers of this club are Mrs. W. H. Schroder, president; Mrs. Alex W. Smith, Jr., vice president; Mrs. F. R. Chadwick, secretary and treasurer. Mrs. Felix de Golian is chairman of entertainments and Miss R. M. Moran of publicity. The following hostesses for the college have been appointed: Mesdames J. P. Allen, Oglethorpe; Mary Holland, Marist; F. R. Chadwick, Emory; Barron, Tech, and A. G. Arapian, Georgia Military academy.

Decatur Lodge Meets Thursday.

Thursday evening, May 10, Decatur Rebekah lodge, No. 31, I. O. O. F., meets in the new Odd Fellows' hall on the courthouse square.

An interesting program has been arranged by the committee in charge, consisting of Miss Ella K. Flemming, chairman; Miss Evelyn Sims, Miss Affa Johnson and Mrs. H. H. Harden. Mrs. W. B. Beatty, past president of Georgia, will give several enjoyable readings; Mrs. Gussie Trippe, past president, will give several piano solos; Mrs. Della Anderson will also give some readings. Miss Frances Sims will give a piano solo. Mrs. J. Ed Bodenhammer, president of the Rebekah Assembly of Georgia, will give a talk on the order.

Miss Louise Collier is noble grand of this lodge, and Mrs. Ida L. Flemming, vice grand. Meetings are held the second and fourth Thursdays in each month. Mrs. J. Ed Bodenhammer, president of the Rebekah assembly, is a member of Decatur lodge. Mrs. J. Culver Sims, chaplain of the state of Georgia, is also a member of Decatur lodge. Decatur also has several past grand masters of the state on their roll, J. Ed Bodenhammer, past grand master and present treasurer of the grand lodge being a member of this lodge, and Paul Lindsay, past grand master.

Shorter College News of Interest.

Rome, Ga., May 5.—Recitals by the seniors majoring in music and spoken English have been interesting features of the pre-commencement season at Shorter college. Last week Miss Anita Gann, Chattanooga, gave her senior piano recital.

Miss Louise Thompson in dramatic recital read "The Return of Peter Grimm," David Belasco; Miss Isabelle Miller, Fort Payne, Ala., appeared in "Romance," Edward Sheldon; while Miss Mary Byers, Gaffney, S. C., presented "The Gypsy Trail," Robert Housam, on Friday night in the college auditorium.

Dr. Maxwell Smith, University of Chattanooga, was a delightful visitor at the college, speaking before Beta Pi Theta, French club, the lecture subject being "Modern French Drama." Miss Mildred Garrett, Augusta, was honored with election to the presidency of the French club, other officers being Miss Ruth Erwin, Rome, vice president; Miss Evelyn Jackson, Valdosta, secretary; Miss Elizabeth Lovorn, Richland, treasurer.

Miss Mildred Mell attended the conference on teaching and research in the social sciences (southern section), held May 1 at Vanderbilt university, Nashville.

Women Voters Announce Date Of Ward Meets

The Second Ward League of Women Voters meets Wednesday, May 9, at Georgia Avenue school at 3 o'clock. Mrs. W. C. Slate, chairman, will preside. At a meeting of the membership committee at league headquarters plans were formulated to extend the present membership of 700 to a goal of 1,000 before the end of the year. The eighth ward league meets on Wednesday, May 9, at the Georgian Terrace at 3 o'clock. A program on "International Cooperation to Prevent War" is being arranged, and the plans for it will be announced later. Mrs. R. L. Turman, who was elected third regional director at the national convention held in Chicago recently, will recount her experiences at the convention. Mrs. J. W. Wills is in charge of the program.

The Tuesday evening program sponsored by the national league, presented from 6 to 6:30 o'clock, central time, will deal with unemployment. The subject is "Unemployment — An Emergency Issue," and the speaker will be Hon. James J. Davis, secretary of the department of labor, and Senator Robert Wagner, of New York. Atlanta listeners are reminded that the programs are best heard in this city through WRC, of Nashville.

Ft. McPherson Polo and Riding Club Will Honor Debutantes

Atlanta's 1927-28 debutantes will be special guests of the Fort McPherson Polo and Riding club Sunday afternoon, May 6, at the game between the Horse Guards and the McPherson squad. Immediately after the game this charming group of belles will be honored at the tea to be given in the Fort McPherson Officers' club rooms. During the past season this bevy of popular debutantes have been feted at numberless teas, bridge parties and dances but this is the first time that a conflict between two closely-matched polo teams has been staged with them as honor guests. Included in this group are Misses Mary Louise Brumby, Mary Inman Pearce, Charlotte Boyd, Mary Harvey, Anne Spalding, Ann Kessnich, Florence Eckford, Mary Wellborn, Gertrude Harris, Virginia Courts and Edna Belle Raine.

The lineup for Sunday's game is: Horse Guards, Love (1), Christian (2), Clark (3) and Moran (4), while the McPherson squad will have Wing (1), Franke (2), Proctor (3) and Tolson (4).

Mrs. Augustus B. Jones and Mrs. Albert G. Wing will act as official hostesses for the tea and they will be assisted by a number of attractive members of the army contingent. Mrs. Gustav H. Franke and Mrs. G. I. Tolson will preside at the tea table.

Mr. and Mrs. Lownsbery To Give Informal Tea.

Mr. and Mrs. William K. Lownsbery entertain informally at tea Sunday afternoon at their home on Peachtree road, the occasion assembling a group of intimate friends. Mr. and Mrs. Lownsberry have recently moved to Atlanta from Richmond, Va., where they observed this custom of inviting small groups for tea every Sunday. Mrs. Lownsbery is a brilliant musician, having studied with famous masters, and her talent is a natural inheritance as she is a cousin of John Powell, celebrated pianist.

Special This Week—A Permanent Marcel Wave

$5.00

A beautiful, natural looking wave as tight or loose as you prefer given by experts. Mr. Roy Pope's excellent finger waving is attracting favorable attention in Atlanta.

Phone IVy 4781

This offer is made to familiarize you with our highly specialized waving. Phone tomorrow for appointment.

Regular Prices, $12.50 and $15.00

Anthony Permanent Waving Salon

Master of Permanent Waving

519 Wynne-Claughton Building

SPECIAL!

FOR LAST DAY OF 61st Anniversary Only!

Ye Olde Tyme Comfort Shoe REG. U.S. PAT. O.

Never Before Have We Sold These Shoes for Less Than $5.50

TOMORROW ONLY

$3.95

WIDTHS A TO D

Not a House Slipper But A Comfortable Street Shoe!

Ye Olde Tyme Comfort Shoes will give you a comfort in shoes that you have never known before! They'll pay for themselves over and over every day! Regularly $5.50, but tomorrow just $3.95!

Only the Mail Orders Dated Today Can Be Filled at This One-Day-Price

M. RICH & BROS. CO.

Muse's

Starting Monday Morning at 9 O'Clock

Sale

Spring Ready-To-Wear for Women

1200 Dresses, Coats, Suits (Women's) (Women's)

Dresses

Satins, Crepes, Jerseys, Georgettes, Imported Woolens

ONE GROUP $19.50 to $25 Dresses $14

ONE GROUP $39.50 and $49.50 Dresses $28

ONE GROUP $69.50 to $119.50 Dresses $48

ONE GROUP $29.50 and $35 Dresses $19

ONE GROUP Dresses to $69.50 $24

ONE GROUP Dresses to $149.50 $59

ONE GROUP Coats-- Formerly $29.50, $39.50 and a few up to $69.50 $18

All feminine COATS Greatly Reduced

All feminine SUITS Greatly Reduced

—Muse's Fifth Floor

Muse's

Muse's

Beauty is the only reason for hosiery

¶ Otherwise we might as well not wear any at all . . . but bare legs are not as beautiful as silken ones . . .

¶ Trim ankles in musical chiffon . . . in beauitful silken miracles of tone . . . there is *beauty* and *the art of smartness* . . .

¶ The Hosiery of Muse's expresses it all . . . here you discover symphonies in silk . . . Muse Hosiery all silk from top to toe . . . extra long, and specially reinforced at the side of the foot (where the rub comes) . . .

$2

Beige is quite the smart shade for Spring, ranging from the Natural tone, for which Kasha Beige was created, to the yellow and rosy tinted casts. Here again Muse's shows Honey-beige, Crevette, Rose Dawn, Roseperl, and White Jade to blend and harmonize.

Muse's has prepared a chart which shows the correct hosiery shades matching and contrasting with the new Spring and Summer styles in footwear and, ready-to-wear. Ask to see it. Select your hosiery for beauty and harmony and smart contrast.

—hosiery—fourth floor —and here are other treasures of silk—lingerie and trousseau things you will adore.

Muse's

National Music Week Observed By Many Programs

The Atlanta Music club and the Atlanta Woman's club will hold a joint observance of national music week Wednesday evening at 8:30 o'clock, May 9, in the auditorium of the Woman's club. Miss Natalie Hammond, chairman of national music week for the music club has arranged a program which will include the presentation of Mrs. Grace L. Hightower, contralto, of Thomaston, and a trio consisting of Gereldine Edgar Seigler, violinist; Laurence Powell Everhart, pianist, and Enrico Leide, 'cellist. Mrs. Hightower will be accompanied by Ruth Cathey and the numbers will include "Psyche," Pacadiller; "Chanson Triste," Duparc; "Ariette," Vidae; "By a Lonely Forest Pathway," Griffes; "Like the Rosebud" and "I Came With a Song, Both by La Forge, and "We Two," Kramer. The trio will play Casar Frank's "Trio D Minor, Opus 1." There will be no admission charge as the concert is given complimentary to the woman's division of the Atlanta Chamber of Commerce who are sponsoring the local observance of national music week.

Madame Frank Miller will present a group of her artist students in a recital Monday evening at 8 o'clock at the Decatur Woman's club under the auspices of national music week. The program includes Lawrence Smith in two numbers, "If I were a Rose," Hesselberg and "The Radiance in Your Eyes," novello; Mrs. Samuel M. White will sing "Tis June My Dear," Spross, and "Flower Song" from "Faust"; Kenneth Huffaker will sing "Could My Song Their Flight be Winging," Hahn, "Torreador Song" from "Carmen"; Mrs. Shibley MacCaslin's numbers will be "Song of India," Rimsky-Korsakoff, and "Aritte" from "Romeo et Juliet"; Andrea Oronè will give "Serenade," Tosti, and "Siciliana," Mascagni; Mrs. Clarence Terrell's numbers are "An Open Secret," Woodman, and "Suicidio," from "La Gioconda." Miss Irene Leftwich, pianist, student of Hugh Hodgson, will assist, playing "Air and Variations," Handel; "Nocturne," Chopin, and "Concert Etude," MacDowell. Mrs. Louise Doolittle will be the accompanist.

Congenial Parties Assemble At Driving Club

Congenial parties asembled Saturday evening at the Piedmont Driving club dinner-dance.

Mr. and Mrs. Charles Orme entertained, honoring Miss Nell Sims and Miss Alice Stearns, brides-elect. Covers were laid for Miss Sims, Miss Stearns, Robert Maddox, Count Bernard de Sieyes, of Les Sieyes, France; Mr. and Mrs. Arthur Clarke and Mr. and Mrs. John S. Cohen.

Major and Mrs. Richard Donovan entertained a congenial party including General and Mrs. F. S. Cocheu, Colonel and Mrs. E. S. Adams, Major and Mrs. W. S. Pearson, Major and Mrs. G. A. Franke, Colonel H. C. Merriam, Miss Helen Lyons, of Savannah.

Mr. and Mrs. Thomas B. Paine entertained Saturday evening at the club.

Dr. and Mrs. Klatt Armstrong had as their guests for dinner Dr. and Mrs. Lon Grove, Mr. and Mrs. William Niller and Dr. B. H. Kline.

Ormewood Park News Is of Interest.

Albert Bean, of Macon, was the guest Sunday of his parents, Mr. and Mrs. P. L. Bean.

Mr. and Mrs. Thomas Moore have returned from a motor trip to Florida.

J. C. Stubbs, C. E. Clark, Dr. E. F. Fincher and Dr. C. W. Hill motored to Miami the past week to attend the Shrine convention.

Mrs. Pattie Estese and Misses Agnes and Edna Estese are now at home with Mr. and Mrs. Harry Andrews on Gilbert street.

Mr. and Mrs. Z. A. Johnson left Thursday for Jacksonville and other points in Florida.

The Men's club of the Presbyterian church held its regular meeting Thusday evening at the church. After dinner was served an interesting program was given.

Mrs. J. C. Stubbs was hostess to the members of the Priscilla club Thursday afternoon of last week at her home on Gilbert street.

Miss Evelyn Malcolm Weds Mr. Johnson.

Mr. and Mrs. N. D. Malcolm announce the marriage of their daughter, Evelyn, to G. F. Johnson, April 28. Mr and Mrs. Johnson are at home, 2230 Peachtree road.

Lovely Georgia Belle Weds Floridian

Photo by Metro Studio, of Macon.

Mrs. Andrew Gramling Pattillo, of Daytona Beach, Fla., whose marriage was a brilliant social event of Saturday, May 5. Mrs. Pattillo was formerly Miss Mary Tanner, beautiful young daughter of Mr. and Mrs. Charles M. Tanner, of Carrollton.

Helen Clark Is Honor Graduate Of Senior Class, Woodberry Hall

Woodberry Hall's commencement program for May 19-21, includes class day, alumnae annual meeting, commencement sermon at St. Luke's church, with the Rev. R. High Moor preacher, and the graduating exercises at the Atlanta Woman's club, when the address will be made by Dr. Thornwell Jacobs, of Oglethorpe university.

Honors in the senior class have been announced. Miss Helen Clark, of Decatur, was awarded first honor and will read the valedictory. Miss Louise Barclay, of Rome, Ga., received honor, and will make the welcome address. Medals will be bestowed by the U. D. C.'s and D. A. R.'s and the alumnae of Woodberry will award a prize to the best all round girl.

Miss Woodberry reports this, the twentieth anniversary of the school, as marking unusual strength in standards and numbers and leadership in educational activities.

The graduation evening is one of especial beauty in its musical and floral setting, the maids attending the seniors, gowned in pastel shades and carrying rose garlands. The exercises will be followed by a reception in the banquet hall.

The twentieth commencement program of Woodberry hall follows: May 19, at 4 o'clock, annual alumnae meeting at Woodberry hall; May 19, at 5 o'clock, senior class day program and tree planting; May 20, at 11 o'clock Ascension Sunday, service and commencement sermon by the Rev. N. R. High Moor, at St. Luke's church; May 21, at 8:30 o'clock, graduation exercises at the Atlanta Woman's club; address to the graduates, Dr. Thornwell Jacobs, president of Oglethorpe university; delivery of honors and prizes; delivery of diplomas, the Right Rev. H. J. Mikell, D. D.; 9:30 o'clock, reception to graduting class in the banquet hall.

The graduates in the classical course include Misses Mary Louise Barclay, Evelyn Alva Cleveland, Eleanor Todd Moffett, Abbie Kathrine Pittman, Eleanor Dovie Ross, Martha Louise Seignious; in the general course, Misses Helen Pendelton Clark, Charlotte Starr Constantine, Ruth Mathis, Helen Letcher Shackelford, Grace Laura Shoglow; in the certificate course, Misses Betty Irwin Burdette, English, history, science; Sarah Frances Garwood, English, History, mathematics; Louise C. Kirby, chemistry.

School of Oratory To Give Recital.

The Atlanta School of Oratory and Expression, 402 Wesley Memorial church building, will give a recital Thursday morning, May 10, at 11 o'clock, in the interpretation of various forms of literature. Humorous readings will feature some of the demonstration work.

East Atlanta Social Notes.

Misses Jeanette Wilson and Frances Ragsdale entertained at a miscellaneous shower Saturday afternoon at the home of Dr. and Mrs. J. S. Wilson, on Page avenue, honoring Mrs. Dudley Ethridge, who before her marriage in April was Miss Marion Marbut. The hostesses were assisted in entertaining by Mrs. Ragsdale and Mrs. Wilson. Thirty guests were present.

Mrs. S. C. Roby was hostess at a spend-the-day party Wednesday, honoring Mrs. P. G. Foddrill, Mrs. Louise Winn, Mrs. Henry Roby and Mrs. John Faith, Jr. Mrs. Winn is from Memphis, Tenn., and will be the guest of Mrs. Roby for a month.

The members of the Gamma Delta society entertained at a spend-the-day at the home of Miss Thelma Baker, Thursday. Two new members were received at the business meeting, after which the guests enjoyed a noonday luncheon and other social activities. Those initiated were Miss Edna Gober and Miss Helen Kimbrell. Twelve members were present.

Mrs. E. M. Yancey entertained the officers of the junior department of the Grant Park Methodist Episcopal church Thursday evening at a business and social meeting at her home on Patterson avenue. Mrs. Yancey was assisted by Miss Mamie Hall.

Mrs. R. L. Brown, who has been ill for several weeks, is improving.

Mrs. Fred Hogan entertained at dinner at noon Wednesday for Mrs. W. C. Hoyt and daughter, Winifred, and Miss Gelride Alexander.

Mrs. Hunt and daughter, of Canada, who were en route to Florida, were guests of Mrs. A. T. Bradberry on Fair street.

Mrs. Bradberry entertained for Mrs. Hunt and her son, Tom, of Birmingham, during their recent visit in Atlanta.

O. G. Buffington attended the Shrine convention in Miami the past week.

Mr. and Mrs. A. R. Hambrick are occupying their new home at 1380 McPherson avenue.

Mrs. C. A. Moss is improving after an operation.

Mrs. F. R. Little has returned home from Tennessee where she attended the funeral of her sister, Mrs. T. A. Walls.

Mr. and Mrs. Harvin Andrews, Mr. and Mrs. Charlie Little, Mr. and Mrs. Barnie Little and Mrs. F. R. Little are attending the homecoming exercises at Shilo church in Walker county.

Mrs. J. S. McWilliams and daughter, Doris, attended the centennial in Columbus, Ga., the past week.

Members of the Busy Bee club were entertained Thursday afternoon at the home of Mrs. Marion Minor. Mrs. K. S. McAllister and Mrs. Leo Sudderth were the visiting guests.

Dr. E. F. Fincher, Charlie Clarke, J. C. Stubbs and Dr. C. M. Hill attended the Shrine convention in Miami the past week.

Mrs. E. F. Fincher, Miss Grace Fincher and Mrs. John Zuber motored to Florida to spend the Easter season. They were guests of Miss Jane Zuber, who is a student at the state college in Tallahassee. They returned home Sunday.

Miss Thornton Weds William H. Jennings.

Mr. and Mrs. J. F. Thornton, of Hartwell, announce the marriage of their daughter, Maude Lee, to William Hansell Jennings, of Atlanta, formerly of Thomasville, the marriage having taken place at the home of Rev. John Eden April 20.

Service Star Legion Delegates Announced Today

Mrs. Marcus Beck, president, announces the following delegates from the Atlanta chapter to the annual convention of the Georgia division, Service Star Legion, to be held in Atlanta at the Atlanta Woman's club Wednesday and Thursday, May 9 and 10: Mesdames A. W. Walker, John L. Tye, M. L. Brittain, Warren A. Candler, Hugh Willet, L. J. Anderson, C. V. LeCraw, B. R. Dickinson, C. H. Ashford, Pearl Cade, L. H. Park and W. D. Hoffman.

The alternates include Mesdames Stewart Stringfellow, L. S. Bellinger, W. D. Williamson, B. O. Holtzendorf, Henry Kuhrt, James K. Finch, B. R. Padgett, M. H. Loehr, T. T. Ballenger, Joseph H. Williams, Nat Kaiser and Mrs. Thomas Stewart.

Committees include Mrs. Price Smith general chairman; hospitality committee, Mrs. W. D. Hoffman, chairman; Mesdames M. L. Brittain, C. H. Ashford and M. L. Thrower; chairmen for memorial tablet at Pershing Point, Mesdames L. P. Rosser and John L. Tye; credential committee, Mesdames W. A. Corrigan and W. D. Williamson; badges, Mesdames Howard McCall and Frank C. Pogue; programs, Mrs. James K. Jordan; music, Mrs. Wilmer Moore; flowers, Mrs. H. G. Hastings, chairman; Mesdames W. A. Candler, Lucien Harris, Joseph Brown; luncheon committee, Mesdames V. H. Cocke, Patrick Bray and Charles J. Foster; literature, Mesdames W. D. Parker, chairman; T. P. Cornell and Charles P. Byrd; information, Mesdames James R. Bachman and D. F. Stevenson; automobiles, Mesdames John L. Tye, chairman; C. V. LeCraw and D. I. McIntyre.

The ushers and pages will be members of the young matrons' chapter of Atlanta and under the direction of the president, Mrs. Fort Adams.

The Atlanta chapter executive board will be hostess at dinner Wednesday evening to the state executive board and Thursday afternoon at Pershing Point a memorial tablet will be dedicated to Mrs. Sam D. Jones, late president and founder of the Service Star Legion of Georgia. The memorial is being erected by the Atlanta chapter.

Miss Mae Land Weds Mr. Shirley.

Clayton, Ga., May 5.—Miss Mae Price Land and S. T. Shirley were quietly married at the bride's home by Rev. J. H. Couch, pastor of the First Methodist church, Tuesday afternoon, May 1, the ceremony being performed in the living room, which was decorated with lilacs and spirea.

The bride was exquisitely gowned in an orchid flat crepe and her traveling down was tan, with accessories to match.

The bride is an attractive daughter of Mr. and Mrs. James A. Land. The groom is a son of Mrs. Sibbie Bynum Shirley and is a young man of sterling qualities.

Immediately after the ceremony they left for a quiet trip through the Carolinas.

Mrs. Shirley is greatly loved by a wide circle of friends made by her unusual charm and forceful personality. She is of a distinctive brunette type of beauty and her poise and sweetness of manner are characteristics that have won for her many admirers and friends.

Mr. and Mrs. Shirley will be at home after May 8 at Clayton.

Pep B. Y. P. U. Gives Dutch Supper.

An al fresco event of the past week was the "Dutch supper" given Friday evening on the lawn of the home of Mr. and Mrs. R. M. Vandegriff, on Woodland avenue, N. E., in Peachtree Hills, by members of the Pep B. Y. P. U. of the Baptist Tabernacle.

Games were played following supper. Quite a number were present, including B. Y. P. U. members and their friends.

Y. W. C. A. Girl Reserves Plan Mother and Daughter Banquet

The mother-daughter banquet of the Y. W. C. A. Girl Reserves will be held Friday evening, May 11, at 6 o'clock, at the Y. W. C. A. building, 37 Auburn avenue, and local Girl Reserves and their mothers are invited to attend. Reservations must be made by Tuesday, May 8, and tickets bought at the Y. W. C. A. at 35 cents per plate. A program has been planned by the reserves, the theme being "A Non-Stop Flight for Girl Reserves." Miss Annette Dwight, of Girls' High school, will serve as toastmistress. Miss Lois McDonald, of Fulton High school, will offer a toast "To Our Mothers," while Mrs. R. A. Long, representing the mothers, will toast "To Our Daughters." Miss Florence Farkas will toast "The Girl Reserves Around the World."

The award of Girl Reserve rings to 18 girls, representing the highest award given to the members of this organization, will be made. These rings are won only by those girls who have succeeded in living up to the Girl Reserve code to an unusual extent, and the local group of reserves is one unit of an experimental group working out new ring standards. In the past the ring has always been awarded for certain definite accomplishments, including mental, physical and spiritual fitness. It has been difficult to ascertain exactly when a girl is worthy of the ring as no adequate standard has ever been found to measure spiritual attainments. The ring is being awarded in Atlanta as a symbol of "a way of life" rather than as a prize for definite accomplishments. The following girls, having qualified to wear the rings, will be presented with them Friday evening: Misses Margaret Smith, Louise LeBouraveau, Marion McDonald, Jane Robinson, Lillian Lee, Girls' High; Misses Emily Chambers, Lillie Maddux, Annie May Walker, Christine Bost, Era Foley, Pearl Hazelrig, Irene McCoy, Florence Askin, Fulton High; Misses Elizabeth Weeks, Mary Duke, Martha Brooks, Kathleen Bowen, Decatur High, and Miss Dorothy Billett, Commercial High school.

The Clover club, of the Y. W. C. A., will hold its annual election of officers Tuesday evening, May 8. The business and professional committee, Mrs. T. L. Stokes, chairman, meets Thursday, May 10, at the association building.

Sixty members of the department are spending the week-end at Camp Highland in a conference to sum up the accomplishments of the year. Forty members of the Business Girls' league, 15 representatives from the newly formed club of the J. M. High company, and several members of the Clover club comprise the conference attendance. The membership committee, Mrs. B. L. Bugg, chairman, meets at Camp Highland on Tuesday, May 22. This committee, following its plan of becoming better informed on all phases of the work of the local association, has chosen the camp as its subject for May.

Members of the board of directors of the Y. W. C. A., assisting in the Y. W. C. A. cafeteria in serving luncheon include Mrs. Guy Woolford and Mrs. W. S. Fraser, Monday; Mrs. W. A. Smart and Mrs. E. T. Booth, Tuesday; Mrs. John H Mullin and Mrs. Fred Patterson, Wednesday; members of the membership committee, Thursday, Mrs. B. H. Palmer and Mrs. G. A. Veach, having served last week; Mrs. S. F. Boykin, Mrs. Frank Fair and Mrs. John Felton, Friday; Mrs. Stephen Barnett and Mrs. Norman Woodside, Saturday. Mrs. Woolford is chairman of the cafeteria committee and Mrs. Carl Walker director of the cafeteria, which is located at the northeast corner of Broad and Alabama.

Pre-School Dept. Meets Wednesday.

The last meeting of the year of the pre-school department of the Atlanta P.-T. A. council will be held Wednesday, May 9, in Rich's school room at 11 o'clock. Rev. N. R. H. Moor will speak at 11 o'clock, Miss Martha McAlpine's study class being held immediately after Miss McAlpine has been in attendance at the national convention in Cleveland and will give interesting facts concerning preschool work gleaned while there.

West End Civic Club To Elect New Officers

The executive board of the Civic Club of West End meets Monday at 10:30 o'clock at the club house, 1115 Gordon street. This meeting is an annual affair and is held for the purpose of opening the ballot box, and nomination of officers for the coming year. Mrs. Henry Sanders, Mrs. Edward Smith, Mrs. D. O. Cogbill and Mrs. G. H. Howard will act as tellers. A box lunch will be served at 12:30 o'clock. All members of the board are urgently requested to be present. The regular meeting of the club will take place Wednesday at 3 o'clock at which time the new officers will be elected. After the meeting Mrs. Jesse Manry, president, will entertain the entire membership of the club.

Mrs. T. E. Suttles, chairman of the garden committee, requests all members of this division who expect to enter their garden in the contest for the silver vase which has been donated by Lathan & Atkinson, to telephone her at once as the judging will be held Tuesday, May 15.

Athens Couple Will Lead March At U. D. C. Dance

Miss Margaurite Stocker and Marvin Hill Cox, of the University of Georgia, will lead the grand march at the ball to be given by the Atlanta chapter, U. D. C., on Saturday evening, May 12, at the Henry Grady hotel, at 9 o'clock. Accompanying Miss Stocker and Mr. Cox will be a number of young people from the college set.

Mrs. Stafford Seidell and Mrs. Chauncey Smith will assist in entertaining the guests and the receiving line will be composed of the officers of the organization. The large ball room at the hotel Henry Grady will be appropriately decorated for the occasion. Mrs. W. L. Inglis will receive the guests and will have with her several members of the organization. Several hundred invitations have been issued throughout the state. The reception and ball is given in honor of the retiring officers of the Atlanta chapter, U. D. C.

Pictures in Oil Are on Display.

Mrs. Fannie D. Hogan, whose pictures in oil of the Magnolia gardens have been on exhibit at the Arts club, 90 1-2 Forsyth street, N. E., during the past week, will continue the display for one more day. The general public is invited to the exhibit Sunday afternoon. Mrs. Hogan's pictures have attracted art lovers from not only Atlanta but several neighboring cities since going on display a week ago. She will leave Sunday evening for Chicago, New York and Boston before returning to her home in Little Rock, Ark. Mrs. Hogan has been the guest of her sister, Mrs. Wayne P. Sewell, at the Piedmont hotel.

Girls' High Club Will Present Play At Woman's Club

"Quality Street," Barrie's immortal play of romance, enacted against a Puritanical English background, will be played by the Girls' High Senior Dramatic club at two performances, matinee and evening, Saturday, May 12, at the Atlanta Woman's club. As Marion Davies and Conrad Nagel won the hearts of their audiences by the movie version of "Quality Street," so, if dramatic forecasts prove reliable, Miss Muriel Arkels, as Phoebe, and Miss Margaret Huddleston, as Dr. Valentine Browne, will delight Atlanta audiences.

Miss Arkels was recently elected the prettiest girl at Girls' High and Miss Huddleston has ably served as president of Girls' High school during the school year which is now drawing to a close. These leads will be ably supported by a cast of Girls' High seniors including Misses Susan, Miriam Thompson; Patsy, Catherine Baker; Miss Fannie, Virginia Petway; Miss Henrietta, Helen Garrison; Miss Willoughby, Emily Gregory; Harriet, Doris Camp; Charlotte, Jane Clayton; Isabella, Sally Spalding; Authur, Lillian Lee.

Tickets may now be bought from any Girls' High senior. Prices are as follows: Matinee, 50c; evening performance, 75c downstairs, 50c balcony, boxes $1, both performances.

Miss Frances Gooch To Conduct Term of Expression School

Miss Frances K. Gooch, head of the spoken English department of Agnes Scott college, will direct the Georgia June term of the School of Expression, founded by Dr. and Mrs. S. S. Curry, of Boston, Mass., and now headed by Dr. Robert Watson, as president.

Beginning June 4, the course of study continues through June 29 and the term will be held at Agnes Scott college.

In addition to Miss Gooch, who is an autstanding figure in dramatic circles and a render of note, the staff of instructors includes Mrs. P. H. Jeter, past president of the P.-T. A., of Georgia; Miss Mary E. Freeman, a graduate of Agnes Scott, and Janet Mills Shepherd, head of the Little theater division of the Atlanta Drama league.

By special arrangement there will be a course of playwriting conducted by Miss Nan Bagby Stephens, director of playwriting at Agnes Scott college, author of the Broadway success, "Roseanne," and other plays. As instructor of playwriting, Miss Stephens has met with marked success, two of the plays from her class to be produced in May in the Belasco cup contest in New York. One of the plays won the first prize in the Savannah Town Hall theater contest.

In this course the writing of plays in professional form, including the preparation of manuscripts according to professional requirements, will be undertaken. There will also be an evening class in playwriting for those who cannot attend the daytime class.

Woman's Auxiliary To Give Silver Tea.

Friday afternoon, May 11, at 4 o'clock, the woman's auxiliary of St. Philip's cathedral will give a silver tea at the beautiful home of Bishop and Mrs. Mikell, 108 East Seventeenth street.

An interesting program will be presented and a cordial welcome given to those taking advantage of this opportunity.

SALE
of the Season's
Smartest Slippers

The New Indian Prints—Soft Patent Leather—Colored Kids—Colored Satins—Black Satin and Combinations.

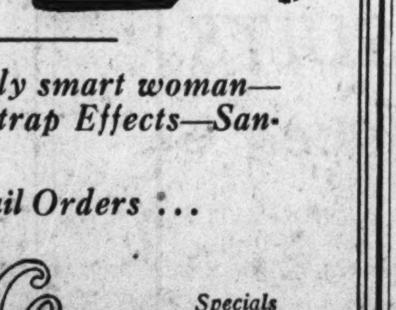

Values to $10.50 Now $6.85 a pair

Footwear worthy of the feet of a truly smart woman—Military or High Heels—Pumps—Strap Effects—Sandals—Ties—all Authentic in style.

... Careful Attention Given Mail Orders ...

Specials in Hosiery Main Floor

Buck Bros. Co.
"Foot Coverers to all Mankind"
61-63 Whitehall St. S.W.

Specials in Children's Shoes

Lewis' Presents Summertime Favorites--
A Mode Foreseen in Vogue!

Fleuray
FROCKS
The Embroidered
Crepe de Chine Dress
That's WASHABLE!
$18

French to their very hems are Fleuray Frocks . . and exceedingly practical! Made of the heaviest quality Crepe de Chine . . . in delicate pastel shades . . . embroidered in color-fast yarns—hand painted . . or trimmed with silks of brilliant hue. They may be WASHED and WASHED and WASHED—yet their colors will remain true and fresh! Sizes 14 to 44.

102 Whitehall
H. G. Lewis & Co.
WAlnut 4346

:-: Daughters of the American Revolution :-:

State regent, Mrs. Herbert Fay Gaffney, Columbus; first vice regent, Mrs. John D. Pope, Albany; second vice regent, Mrs. Bun Wylie, Atlanta; state recording secretary, Mrs. Mell Knox, Social Circle; state corresponding secretary, Mrs. T. D. Power, Columbus; state treasurer, Mrs. B. C. Ward, Atlanta; state auditor, Mrs. C. H. Leavy, Brunswick; state historian, Mrs. J. Sanford Gardner, Augusta; state librarian, Mrs. G. Walker Jordan, Hawkinsville; state consulting registrar, Mrs. B. A. Taylor, Dalton; state editor, Mrs. John W. Daniel, Savannah; assistant state editor, Mrs. Alvah Weaver, Jr., Thomaston; state chaplain, Mrs. Fannie Mae Dabney, Atlanta.

Newly-Elected State Regent Sends Inspiring Message.

Dimon Court Apartments,
Columbus, Ga., May 5, 1928.

My dear Georgia Daughters of the American Revolution:

As your much-honored state regent, I wish to express my very deep appreciation of the telegrams, flowers and congratulatory letters awaiting my return from Washington where I attended the recent national congress. These wishes, indicative of true friendship, shall be to me a beacon of light to guide the coming days of service to a harbor of safety; for with your loyalty, your splendid cooperation, I dare attempt the impossible.

May we wish for harmonious intercourse, for joy over accomplished work, for clear vision of the possibilities lying out before us, for a full determination to meet these obligations, that our years of 1928 and 1929 shall have no peer in the annals of our history?

May we make the forenoon sublime, the afternoon a psalm, the evening a prayer, then time is conquered, for God's opportunities wait neither our inclinations nor conveniences. They flash before us but we can grasp them and send them into ternity freighted with blessings.

Let us remember the best day—today; the greatest mistake—surrender; the worst bankrupt—the soul that has lost its enthusiasm; the best gift—forgiveness.

Let us follow the gleam of light that radiates from the brilliant career of our honored and beloved Mrs. Frankfin and make beautiful her wish, "that we may so live that the patriotic radiance of our lives may blend with its beams and illumine the world for all times."

MRS. HERBERT FAY GAFFNEY.
State Regent, Georgia D. A. R.

State Editor Assumes Duties.

The newly elected state editor of the D. A. R., Mrs. John W. Daniel, of Savannah, assumes her duties and asks the cooperation of the state regent, officers, state chairmen and chapter regents, as only in this way will she be able to make a real success of her work.

Please report to her all of the D. A. R. activities, historical incidents and any information of interest, not later than Tuesday of each week. Please send it typewritten, so there will be no delay in its reaching the official column of the D. A. R. chapter regents. Please appoint a chairman of publicity (if you have not already done so) whose duty it shall be to send in to the state editor reports from your chapter.

D.A.R. President General Gives Splendid Address at Congress

Following is the splendid and inspiring address given by Mrs. Alfred Brosseau, president general of D. A. R., which was an outstanding feature of the national D. A. R. congress held in Washington, D. C., in April:

April—Sunshine and springtime. A new world reawakened to the beauties and delights of nature. The hope that springs eternal prompts all humankind to look forward to greater accomplishments—to yet finer attainments. The havoc wrought by flood and fire and water during the past year has not been forgotten, but the crisis have been met with the same fine courage that has ever marked the dauntless spirit of America. When dark, rushing waters covered the fields of the fair southland, the entire country sorrowed with the stricken inhabitants. When the valleys of New England became inundated, the south forgot its own misery in its sympathetic understanding of the northern desolation. The tie that binds the peoples of our great nation together must needs be strong, for when misfortune lays its hand upon any one area the burden immediately resolves itself into a common cause. So intricate has become the network of our national life, with its interlocking interests spreading from coast to coast, that one dare not deny the interdependence of sectional groups.

While the colonists were giving their lives to the cause of freedom, the Spanish priests were making the same heroic sacrifices in order that they might establish their chain of missions along the Pacific and Christianze the savage Indians. Each was struggling to attain a great object, unaware of other mighty happenings which were to ultimately create new races and make realities of beautiful dreams. But not now could such obliviousness exist. Plymouth Rock and Santa Barbara mission still stand as mute evidences of those memorable historic days, but the intervening stretches of country are peopled with millions who are alert to the great concerns of life and progress. Mutual interest, unity of purpose and adherence to the objectives—all these were the dominating, sustaining influences back of those who engaged in that mighty and victorious struggle for independence. Now, after 152 years, we are still pleased to designate that strong, impelling force as the Spirit of '76. The waging of the Revolutionary war was a perilous procedure. It would be folly to deny the existence of dissension in the ranks or to assert that the sum total of human perfection was embodied in the leadership. But the obstacles were finally surmounted because the compelling interest lay in the bit of soil those brave men were fighting to save. We are still possessed of that same bit of soil, but it is ours by virtue of inheritance only and will be retained just so long as we are willing to pay the price of eternal vigilance. Without leaving the confines of our own borders or interesting ourselves in the age-old problems that confront the nations of the world, we, as Americans, have much to do for this country.

The New Citizen.

Practically 30,000,000 children of the Old World are living in our America, and before they can render unto Caesar the things that are Caesar's they must first be taught what is expected of them. The new citizen should be made to understand that the acceptance of our ideals and our institutions of government is the first requirement; and that any effort to impose his individual will and his conception of a different form of government will be met with prompt resistance. He should either accept us as we are, and submit to the laws of our land, or return from whence he came. You Daughters of the American Revolution have a rare opportunity to render your country a distinct service in this work of evaluation and amalgamation. In greeting the foreigner at the ports of entry—the portals of hope—when he gives his first timid knock for admittance, yours is the privilege of showing him what a generous welcome is extended to those who in sincerity seek the refuge of a home in the United States.

Through the contacts on Ellis and Angel Islands, in which you have so whole-heartedly cooperated, can the spirit of nobleness oblige be successfully transmitted. If the detained alien remains and assumes the obligations of citizenship he will have caught a spark direct from the heart of America which may be reflected in his own life. If he is finally deported, he will at least have experienced the touch of the hand of fellowship and cannot, therefore, fail to carry back to the land of his birth happier recollections of this country. Those who are allowed to enter the United States need special care and guidance, and therein lies the opportunity for constructive and highly patriotic work along line of true Americanism. The foreigners who are amenable to the requirements of law and order and established custom can very easily find their niche and properly adjust their lives. Those who show a disposition to interject destructive ideas regarding home, religion and government—as we, the people of the United States, elect to be governed—can readily be detected and either thwarted in their designs or converted under proper tutelage into useful citizens.

President Coolidge said recently: "The time to stop those who would weaken and loosen the fabric of our government is before they begin." Therein lies the Alpha and Omega of the problem of Americanism. As an organization, we assumed a tremendous responsibility many years ago when we became actively interested in the education and welfare of children, both native and foreign born. We must not only continue this plan of activity but seek to broaden its scope in all possible ways. Through the medium of the southern mountain schools, in which I again reiterate my firm faith, we can unquestionably meet the needs of the children of pure Anglo-Saxon strain. To rescue these little ones who have been tucked away in the pockets of the hills of the southland and give them the blessed opportunities of education is particularly commendable work.

The tomorrow of our nation rests upon the enlightenment of the children of today, and that education must be grounded in theories that make for perpetuity and not instability and disintegration. It has been said that the great American public gets what it wants because the majority will never cease clamoring until its ends are attained. Therefore, if the right sort of textbooks are not provided for the pupils in the public schools, it is the fault of the parents. If the teachers are inculcating ideas that are poisoning the minds and dwarfing the spiritual development of the children, again are the parents to blame. The same background of home training upon which the older generations fared forth into the world will not suffice for the youth of today. That training must be spiritually reinforced, for the conditions to be faced are of quite a different order. The new theory of relentlessly forcing upon young children in the classroom those details of life once held a sacrosanct may prove to be workable. No clairvoyant has as yet spanned the intervening years, however, and determined the results. In the meantime, the experiment is fraught with danger.

Religious Doctrines.

No less peril lies in the all-to-evident attempts to replace the religion of our forefathers with fallacious atheistic doctrines. To destroy that which is inherent and enduring and to offer nothing in return but the vaporings of dwarfed opinion, is to strike a deadly blow at civilization. The college professor who deliberately ridicules a belief in God and a respect for the constitution out of the consciousness of his pupils, the promoters of atheism who seek to depose the Bible as a sacred book in the public schools and the erstwhile leaders of thought who advocate loosening the sacred marriage ties, are absolute enemies of society. The tranquility of existence and the stability of laws are being jeopardized, not so much now, but for the future. Among the ten demands recently made by th Amrican Association for the Advancement of Atheism, the following are worth noting:

First: The abolition of the oath in court and at inauguration: Second: Taxation of church property. Third: Abrogation of laws enforcing Christian morals and restricting the right of atheists. Fourth: Removal of "In God We Trust" from coins and of the cross from above the flag. Fifth: Exclusion of the Bible as a sacred book for the public schools. Sixth: Suppression of the bootlegging religion through dismissing pupils for religious instruction during school hours. Seventh: Secularization of marriage, with divorce upon request.

The next step will undoubtedly be a demand that "E Pluribus Unum" be eliminated, as well as the shield and the starry field that have for years distinguished our silver coins. The adult of sound convictions will laugh off such apparently innocous exactions as impossible of fulfillment, but some day the seeds of doubt and distrust may fall upon virgin soil. One professor in the department of sociology in a mid-western university—which is supported by the taxpayers—is quoted as having recently made the following statement: "There has been much criticism of the treatment of the church by the soviet government, but I am sure that genuine religion has been greatly helped by what it has done." What think you is his definition of "genuine religion," and do you desire his interpretation for your boy or girl? A counter irritant for these specious sophistries may be found in organized effort, whether it be groups of children and young people banded together, or whether it assume the form of coordinated patriotic stimulus. To all such efforts we should lend our hearty sympathy and support.

The Children of the American Revolution make their own plea, and never should an opportunity be overlooked to aid in the formation of chapters. Within these groups lie the replacements of our own society, and their patriotic training is to us a matter of interest and concern, as well as an inestimable benefit to the children themselves. I beg of you to encourage the Boy Scouts, and Girl Scouts as well, in your localities. The rules of those organizations make for sturdiness of character, acquiescence to discipline, regard for the rights of others, and respect for law and its enforcement. The Daughters of the American Revolution have indorsed the reserve officers' training corps and citizens' military training camps, holding to the theory that adolescent youth will be strengthened morally, mentally and physically by strict attention for a greater or less period to the imperative demands of an established regimen. The great gifts of life no longer lie on the lap of the gods; but they are scattered along the highways within the grasp of the humblest passer by. "The world is too much with us," said one of our rare poets; and indeed it is, lavish and prodigal in its disbursement upon old and young alike. Therefore, a bit of self-abnegation will strengthen rather than harm American youth.

Two notable national oratorical contests are staged each year with the highest possible inducements offered to the participants. One is an intercollegiate contest inaugurated and conducted by the Better American Federation of California, to which undergraduate students of colleges and universities in the United States are eligible. The second, applying to the undergraduates of secondary schools, is sponsored and financed by 53 American newspapers throughout the country. Boys and girls up to the age of 19 years belonging to the public, private, denominational and evening schools are eligible under the rules of this oratorical contest.

Oratorical Contests.

In both cases the constitution of the United States is the subject, and participation in such a competition requires deep and thoughtful analysis of that document. In the end it also means familiarization with the forces that brought it about, the marvels of its construction and the perils to which it has been subjected. Such an intensive study of the constitution cannot fail to arouse a love and an abiding respect for it as the foundation of our great national structure, whose existence is so dependent upon certain fundamentals. In offering the prizes in these oratorical contests both the Better American Federation and the 53 newspapers are rendering a distinct service to their country. For them there is no monetary reward; on the contrary, at a financial sacrifice they are offering prizes that are of sufficient value and importance to tempt thousands of ambitious and highly intelligent students to enter the competition. Both sponsors should receive the commendation and moral support of all organizations and individuals who hold the constitution of the United States as the most revered and priceless national possession. The urge is greater because ruthless hands are sweeping aside the essential American traditions. It is affirmed by many of our most brilliant writers that our colonial history has all these years been misrepresented and the ideals of the founders enormously magnified; that the present-day nationalism is narrow and insular and must be replaced by the broader viewpoint. In short, consciously or unconsciously, they are creating the impression that America is hopelessly wrong on all counts. It isn't enough to batten upon the walls of national pride and try to break them down, but the sad tale of America's deficiencies must be broadcast to a listening world.

The appearance of a new baby in a locality with which I am familiar was the occasion for great excitement among the young fry. One little miss of five was much perturbed because of the name given to the baby, which was quite unusual and not particularly pretty. She questioned the mother at length as to the reason for this strange nomenclature, and the mother, thus concerned, finally said: "Well, you see, dear, it is because parents love the grandmother." To which the exasperated and unconvinced young miss replied, "But, mother, don't they love the baby more?" And so in contemplating the extraordinary fanfaronade displayed for other countries, one wonders if it would not be quite logical to love America just a little more. We need some cheer leaders for America; we need some fearless citizens to sit on the sidelines and do a little talking in the interest of this country. Some of the school, college and university instructors should be reminded that they are getting substantial and undeserved returns on their investment in disloyalty. We need some honest analyses and a taking account of stock.

Where but in America can one drive down the manufacturing centers or through localities where immense buildings are being erected and see from a dozen to a thousand automobiles belonging to working men parked by the roadside? Where but in America do these same laborers and their families enjoy the privileges of comfortable and even luxurious living and receive the benefits of free and unstinted education? Where but in America does labor receive equitable compensation? Where but in America can the section-hand attain to the position of president of the very road that he helped to build? Where but in America can a farm-bred boy rise through honorable means to the highest office in the land, and, partly because of his exceptional advantages, meet with dignity, ease and calm assurance the inherited title-bearers of other lands? Where, indeed, but in America, are the rich tills of opportunity open to the poorest comer, the only limitation being the mental capacity of the individual? Where can a more tender spot be found upon the face of the globe than right in the heart of America? Who replies to the earth cry of distress with a greater outpouring of ready relief than our own country?

American Ideals.

And so I ask you, isn't it high time we began to think more of America and less about other countries that for centuries demonstrated their ability to look out for themselves? Why should they particularly need the paternalistic leadership of a nation that was in swaddling clothes long after they had attained the peak of civilization? It would seem as though we were doing our bit when we take their children and give them the golden opportunities that only the United States can offer. In short, what is wrong with America? Would that every citizen of this country could be summoned to the bar of his own conscience and made to answer that question. If the eveready detractor were honest in his self-analysis he would unquestionably be forced to admit that his vision had been blurred by the flashing lights from other shores.

At the close of the revolution Washington said: "I want an American character." It would seem that this greatest of all Americans should have his desire fulfilled; that there should be preserved from generation to generation that of which he himself was possessed—a perfect example of American character. All of the foregoing may seem a far cry from the suggested broadening of the comprehensive educational plan adopted so long ago by the Daughters of the American Revolution. It is, however, just the sort of enlightenment that is at this crucial moment most needed. The time seems to have arrived when Americanism must be added to the curricula of school, university and college. That part of the national guardianship can well be assumed by the women of the country through the medium of the home and by organized effort. The question is, do the generality of women see the need and will they meet it?

Within the confines of our own society we have our long-established and well-directed lines of endeavor to follow. Those who query as to what policies those lines commit us, I would refer to the various resolutions discussed and adopted at our continental congress. In each case the initial adoption of certain measures has been reiterated not once but many times in successive years. We have pledged ourselves to uphold the constitution of the United States as the great constructive, guiding principle of this nation. The flag of our country we have sworn to love and to protect, thereby incurring a double responsibility. Not only are we to revere and cherish what is our own, but we must allow that own to say to us "Thou shalt have no other flags before me." Senator Smoot recently said: "It is impossible to defend the American flag and an international flag at the same time." During the past 12 years we have on many occasions reiterated the stand taken for national defense, and are, therefore, committed to any reasonable program for the increase of defenses on land and sea and in the air. Do not be deceived by the smoke screen that national defense is politics with which this organization should have no concern. If defense of your country does become enmeshed with political issues, then your job is politics. Your justification lies first in the constitution of the United States, and second in that of the Daughters of the American Revolution. Our country comes foremost, and the question of its defenses is not debatable. To the oft-repeated statement that such an attitude is opposed to all peace plans, there is but one answer.

Ultimate Peace.

The Daughters of the American Revolution share the hope of all reasonable citizens for an ultimate world peace. We do not, however, as expressed by the resolution just alluded to, subscribe to the theory that America should totally distarm so long as other countries are not only maintaining but are materially increasing all of their defenses. I trust that our pride in our country is such that we desire her to at all times be so solidly entrenched that she may be able in case of a controversy or an unwarranted invasion to state her terms and not be compelled to submit to dictation. We should not wish her to be deprived of what George Washington cautioned the United States in his famous farewell address to constantly maintain—"suitable establishments on a respectable defensive posture."

Human nature is pretty much the same the world over, and one of the predominating traits is the inclination to accept an individual at his own valuation. The same rule holds good when applied to a nation, and if we here in America do not feel that we have something within our borders worth protecting, no other country is going to respect our precious possessions. This is a practical age and bargaining is not restricted to the counter. Our country was purchased at a great price. It has been held intact through costly adventures and the beneficiaries are not privileged at this time to barter away its rights or reduce its market value. If a bird in the hand is worth two in the bush, a few ships in the navy yards are worth many miles of unprotected coast line. Undoubtedly there is a growing movement toward world peace, and it should be heralded with joy and relief and encouraged by every good and true American citizen. If Secretary Kellogg and Premier Briand can succeed in consummating a multilateral treaty that will receive universal indorsement and ironclad assurances of permanency, they will go down into history as the two greatest men of the age.

In every heart there exists today a hope for the establishment of this honorable agreement. But in the meantime let us keep the watchman in the tower and leave the lower lights burning. We must not lose sight of the fact that if the outward trappings are to be removed the heart of man must coincidentally undergo a great change. Then the grave question arises as to who is going to be the judge of the quality, depth and permanency of this moral and mental regeneration. Who is to know when that great engineer called Human Nature finally pulls his train into the promised land of Utopia? In short, who dares assume the responsibility of such an important decision? The editor of a mid-western newspaper took issue with me recently upon my statement that human na-

have taught us finesse and the subleties that may be employed in making application of the laws of man.

What has not been definitely eliminated, though, is human impulses or the instincts of possession and protection, or the desire to dominate at all costs whether it be in a business transacton, a golf game, or an expression of opinion. Altruism is a beautiful and profound theory, but the human equation is the thing that must at all times be reckoned with. Chapter study of adopted resolutions cannot be too strongly stressed. The day for filling programs with papers on colonial doorways or the decline in modern art has passed, for there are more pertinent and vital issues that need serious consideration. One chapter in the south devoted its entire time during this past year to the study of important resolutions adopted at the thirty-sixth continental congress, with the constitution of the United States as a background. I venture the assertion, that, because of that intensive course, those members have a very clear understanding of all the outstanding measures under consideration by the seventieth congress of the United States, now assembled. The subject of foreign relations furnishes limitless possibilities for chapters discussion and ties in with all other activities along educational Americanism and national defense lines.

International Issues.

It is essential that the women of America should have a thorough knowledge of what is happening in the world today and the underlying reasons that force great international issues. Without such information sound and intelligent participation in national affairs is impossible. There is too much loose thinking upon profound subjects that have their roots in historic agreements and international obligations and treaties. It is easier to sob and to criticize than to delve for and digest facts. The citizens of the United States are now facing the responsibility of selecting a leader to guide the destinies of 120,000,000 people. I urge you, Daughters of the American Revolution, to accept your part of this obliagtion as a solemn duty. I can commend you to no finer bit of patriotic work than that of actively interesting yourselves in the coming election. There is also involved the selection of the right sort of men and women to be sent to Washington as aids to the chosen leader in his conduct of the nation's affairs.

President Coolidge once said to the Daughters of the American Revolution in congress assembled: "I am much less concerned for what party, what policies and for what candidate you vote than that you shall vote and that your vote shall represent conviction." I have quoted these words to you many times, but they are worthy of repetition and application. Partisanship is thus eliminated and duty clarified in this ardent appeal to the womanhood of America. In 1926 there were 40,600,000 delinquent voters. Let us, Daughters, pledge ourselves to reduce that delinquency in 1928 by 164 votes, and to exact our influence to the end that women will measure up to what their country is justified in expecting of them.

This is a simple message brought to you this morning, but it is from the heart of one who loves America and is devoutly thankful for her heritage; from one who would like to be assured that the oncoming generations will be privileged to enjoy the same advantage, the same freedom of thought and action, and the same unfettered delights in home and country that have been her portion. Edmund Burke said: "Civilization is a contract between the great dead, the living and the unborn." If we, the Daughters of the American Revolution, can help to hold high that torch of civilization until it is laid tenderly and reverently into earnest, uplifted young hands, we shall indeed have fulfilled our contract with our patriot fathers and mothers and with our God.

D. A. R. Chapter Reports Are Of Wide Interest

The following D. A. R. chapter reports will be of interest to the readers of the page:

Mrs. S. G. Lang was hostess to the Governor Jared Irwin chapter, D. A. R. of Sandersville, at the April meeting, Miss Louise Sullivan, regent, presiding.

A number of valuable books owned by the chapter will be placed in the public library for preservation and also where they will be available to those interested. A framed copy of "Old Ironsides" painted by Gordon Grant, will be presented to the Sandersville public school, a treasured reminder of this gallant old frigate to the students.

A very interesting report of the recent state conference in Augusta was given by Miss Sullivan and Mrs. C. D. Shelnutt. It was the pleasure of the chapter to vote $2.50 to apply on the campaign fund of Mrs. Julius Talmadge, who was indorsed by the state conference for the office of president general.

Following the business a program was rendered, including a paper on Monticello, the home of Thomas Jefferson, by Mrs. R. L. Smith, and an interesting talk on Lindbergh, the "hero of the hour," by Mrs. C. D. Shelnutt.

HAWKINSVILLE CHAPTER.

Thursday afternoon, Mrs. L. A. Jordan was hostess to the Hawkinsville chapter of the Daughters of the American Revolution in celebration of the eighth anniversary of its organization.

Preceding the social hour, the regular D. A. R. program was enjoyed. Mrs. R. A. Anderson gave current events and Mrs. Walker Jordan and Mrs. L. A. Jordan gave interesting accounts of the D. A. R. convention held recently in Augusta. During the business hour, the chapter officers for the coming year were elected.

Preceding the cutting of the birthday cake, Mrs. T. H. Bridges gave a toast to the past of the D. A. R. Mrs. J. L. Mims paid tribute to its present and Mrs. E. E. Moore toasted the future.

SAVANNAH CHAPTER.

The Savannah chapter celebrated its thirty-sixth birthday at an interesting meeting held at the home of Mrs. F. M. Oliver. At the business meeting, preceding the program, two new members were elected and two names proposed to be voted upon at the May meeting.

The two prizes offered by Mrs Wilbur Coney for the best essays were won by Wilberta Dean of the Savannah Orphans' Home, subject, "Colonial Georgia," and Maude Alice Cubbedge, from the girl reserves of the Y. W. C. A., subject "Historic Savannah." Mrs. R. H. Roux, delegate to the state conference, read a report of the work accomplished and received a rising vote of thanks.

An excellent paper on the life, character and immortal influence of Thomas Jefferson was read by Robert M. Hitch. Mrs. Ralston Lattimore, a member of the chapter, who is a lineal descendant of Thomas Jefferson, was present. Mrs. E. S. Elliott, whose early girlhood was spent in Charlottesville where her father was professor at the University of Virginia, showed a number of interesting pictures of "Monticello," the home of Jefferson.

Shorter Club To Elect Officers.

Members of the Shorter club will be guests of Mrs. Dean S. Paden Tuesday, May 8, at 3 o'clock at her home, 15 East Nineteenth street, in Ansley park.

The annual election of officers will be an important feature on this occasion. As this will be the last meeting of the club before next fall all members are urged to be present. A cordial invitation is extended all Shorter alumnae to join the members at their meeting.

CHANDLER'S Exquisite SHOES

Now appear in WHITE

For the Bride—
For the Graduate—
For Glorious Summer Days—

$6 always

In a myriad of chic designs—
Hi or Lo Heels

Two Stores to Serve You
Whitehall, Cor. Alabama
172 Peachtree, Op. Howard Theatre

1200 Pairs---Service Weight

Famous Corticelli Hose!

Known as No. 348---To Be Discontinued by the Manufacturer---Every Pair Perfect

Monday's Real Sale Event!

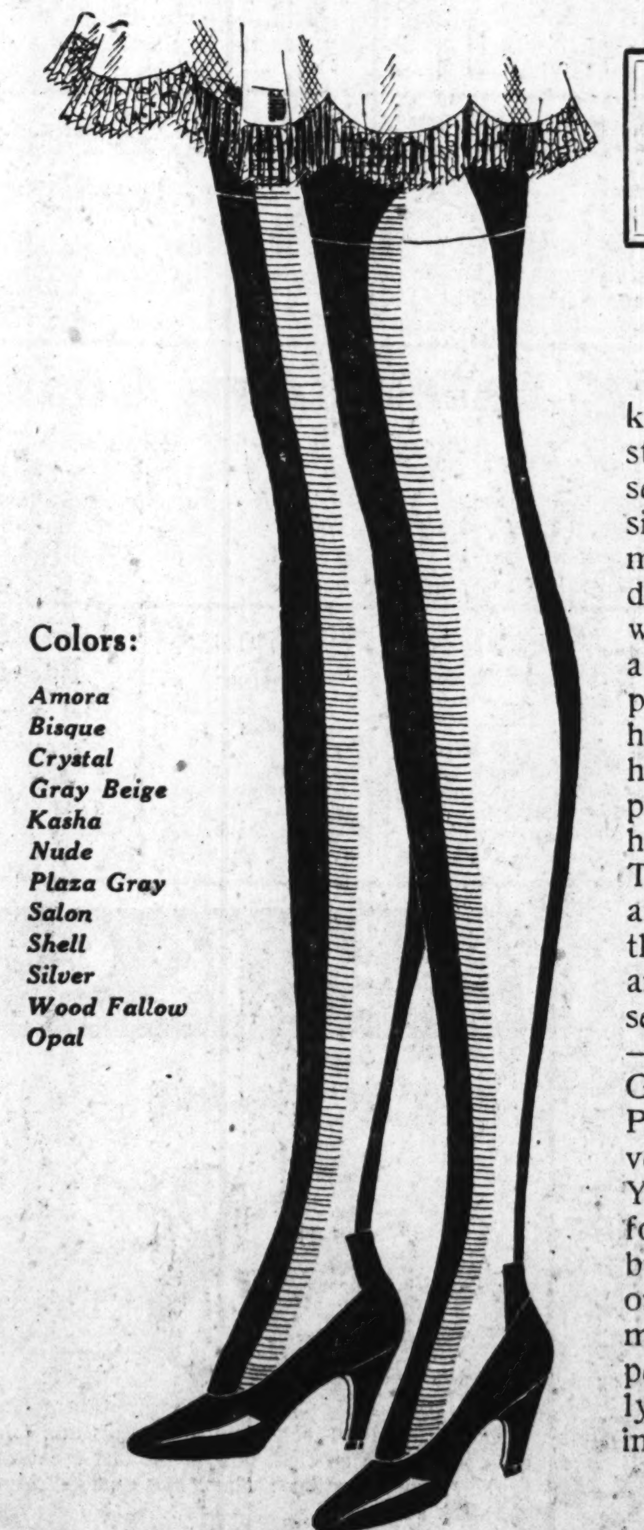

Keely's

$1.19

Pure Silk
Regularly $1.65 Pair

Colors:
Amora
Bisque
Crystal
Gray Beige
Kasha
Nude
Plaza Gray
Salon
Shell
Silver
Wood Fallow
Opal

The name Corticelli is known to every household. It stands for superb quality in sewing thread, in silks, and in silk hosiery. Only because the manufacturer has decided to discontinue this number are we able to offer this fine hose at such low price. They are pure silk from the lisle garter hem to the lisle sole, toe and heel. Every pair is absolutely perfect, full fashioned, and has self-color, square heels. They are in service weight, and for durability and wear they have no superior. They are offered in twelve of the season's most popular shades—Amora, Bisque, Crystal, Gray Beige, Kasha, Nude, Plaza Gray, Salon, Shell, Silver, Wood Fallow, Opal. Your size is here. This sale affords opportunity for you to buy the finest hose at a price ordinarily charged for hose of much cheaper quality and appearance. Sale starts promptly at 9 o'clock Monday morning.

KEELY COMPANY

SILVERWARE REPLATED LIKE NEW
ALSO EXPERTLY REPAIRED
BEDS REFINISHED IN MAHOGANY, OAK, ETC.

Auto Parts Nickel-plated, Gold, Silver and Brass Plating.
SIMMONS PLATING WORKS
219-221 Pryor St., S. W.
WAL. 6244-6245 Est. 1893

61st ANNIVERSARY SALE! RICH'S BARGAIN BASEMENT

Feature for the Last Day 15,000 Yards of Cottons

Regular 29c to 39c Quality! 32 to 36 Inches Wide

Fancy Organdies
Striped Dimities
Plain Broadcloth
18¢

Plain Voiles
Fancy Prints
Ladlassie Cloth
18¢

Fancy Voiles
Checked Dimities
Boy Blue Cloth
18¢

Fancy Broadcloth
Ginghams
Fancy Batiste
18¢

$1.19 Seamless Sheets 69c
81x90 bleached seamless sheets! Strictly first quality. Limited to 4 to a customer.

$1.49 Bed Spreads 97c
Cotton striped bed spreads . . . full bolster size . . . 81x105 inches. Colors of blue, rose, gold and green.

69c French Marquisette 39c
Genuine 50-inch French marquisette in cream and ecru! Soft, silky finish. Quality nice enough for your nicest rooms!

$1.10 Rayon Voiles 59c
1,000 yards of sheer rayon voiles in dainty pastel shades for your summer frocks! 36 inches wide.

15c Unbleached Domestic 10c
A good heavy quality of unbleached domestic . . . 40 inches wide. Closely woven quality . . . smooth finish. Launders white!

Women's $1 Lingerie 67c
Gowns, teddies, slips, bloomers, step-ins! Voile and batiste, Lace trimmed and tailored. White and pastels. 36 to 44.

$1.98 Blue Ribbon Diapers $1.39
Genuine 27x27 Blue Ribbon diapers! Neatly hemmed. Packed in sanitary packages of one dozen.

$2.39 Rayon Spreads $1.79
81x105 Rayon Spreads in an attractive assortment of floral patterns. Colors of rose, blue, green, yellow and orchid.

Girls' $1.95 to $2.95 Dresses $1
300 beautiful mid-summer dresses for small girls 2 to 6! Of dimity, voiles, organdy, swiss. With and without bloomers. Tubfast!

$1.59 Bleached Sheets $1
81x90 closely woven bleached sheets! Splendid quality . . . free from dressing! Both scalloped and plain hems.

59c Printed Rayons 39c
1,800 yards of beautiful 36-inch rayons in light and dark colors for summer dresses. In the newest designs.

Girls' $1.29 Dresses 59c
Or 2 for $1! 200 girls' wash dresses of English prints, ginghams and chambrays. In plain colors and figures. Sizes 7 to 14.

29c Pillow Cases 20c
42x36 hemstitched pillow cases! Real specials for the last day of the sale! Shop early for they will go out in a hurry!

15c Bleached Domestic 10c
Bleached domestic for pillow cases, sheets . . . and numberless other household uses! Soft quality with good smooth finish!

Tots' Apron Frocks 39c
Or 3 for $1! Apron frocks of suiting, English prints, gingham and chambray. Slightly imperfects of 79c to $1 quality. Limit 3 to a customer.

39c Turkish Bath Towels 19c
22x44 extra heavy Turkish bath towels! Strong durable thread construction! Selling for the first time at a price this low!

69c Table Damask 39c
58-inch table damask in plain white and white with colored borders! Satin finish . . . Floral patterns.

Women's $10 Coat Suits $1
40 all-wool coat suits in dark colors! A give-away for Monday's Sale! Limit 1 to a customer. No mail, phone or C. O. D. orders. 16 to 40!

3500 DRESSES

$7.95 to $10 Sports Dresses — $3
Jersey Flannel · Flat Crepe Sizes 14 to 40 · One and Two-Piece Styles

100 dresses going out in a whirlwind of savings! Cut below cost for the last day of the Anniversary Sale! Sports and street frocks in one and two-piece styles. All the newest styles and colors of the season! Only 100 to go!

$10 to $15 New Dresses — $5
Crepe Roma Georgette · Flat Crepe Chiffon · Prints Sizes 14 to 52

Savings such as these have never been equalled in any Sale! Materials and styles that rightfully belong to dresses four and five times this price! Colors that are leading the fashion world this season! Trimmings of lace, embroidery, ornaments, ribbons! . . . All to go Monday for $5!

$10 to $19.95 Coats and Dresses — $7
Bengaline Moire · Satin Flat Crepe · Georgette Prints

500 coats and dresses to help make Monday the greatest day of our entire Anniversary Sale! Coats in tailored styles! Some trimmed in monkey, squirrelette and twin beaver! Dresses for street, sports and afternoon wear! One and two-piece styles! Choice colors! Sizes 14 to 52.

$14.95 to $19.95 Ensembles — $8
Georgette Flat Crepe · Smart Dresses · Newest Colors Sizes 14 to 40

82 becoming new ensembles that you can wear now and right through the summer! Of a beautiful quality georgette and flat crepe with dresses of chiffon and georgette that can be worn without the coat! Your last chance to get the smartest and the newest in ensembles at a price like this!

$14.95 New Summer Dresses — $9
Crepe Roma Chiffon · Flat Crepe Georgette · One and Two-Piece Styles

The final curtain is beginning to lower in the greatest Anniversary Sale in our history! . . . Just one more day to take advantage of the greatest value-giving event in our history! 200 new summer dresses SPECIAL FOR MONDAY . . . in dressy and tailored styles! Long and short sleeves! . . . Light and dark colors. Sizes 14 to 44.

$19.95 Late Spring Coats — $11
Lorsheen Poiretsheen · Broadcloth Silk Lined · All Colors Sizes 14 to 52½

Nothing but an Anniversary Sale could bring such coats as these to a price this low! 64 of the best looking coats that have hung on our racks this season are going out in double-quick time Monday at the give-away price of $11! New light shades, navy and black! Some trimmed in fur! Extra sizes . . . extra lengths!

Men's $1 to $1.29 Unions 79c
Men's athletic unions of rayon, soisette, and madras! Plain and fancy striped designs! Full cut! Sizes 36 to 44.

Women's 59c Gowns 39c
Gowns and teddies of fine batiste and voile. Tailored and lace trimmed. In lovely pastel colors. Special for the last day of the sale!

$1.19 Satin Slips 89c
Women's sports satin slips. Strap shoulders. Slight fullness over hips. White, pastel and street shades. Sizes 36 to 44.

$1.49 to $1.79 Sweaters $1
Women's and children's all-wool sweaters. Slip-over style. In variety of spring colors. Sizes 6 years to women's size 42.

59c to 69c Knit Unions 49c
Unions of lisle and mercerized cotton. Built up and strap shoulders. Open and closed styles.

25c to 35c Brassieres 17c
Silk striped madras brassieres. Variety of models. Well tailored. Sizes 30 to 42. Get a supply at May sale price.

$1.49 Philippine Gowns $1
Women's fine quality nainsook Philippine gowns. Hand scalloped and embroidered designs. Cut full and roomy.

Children's $2 Knicker Suits 98c
Children's tub-fast, yarn-dyed jeans, knicker suits. Pockets and two-button knicker cuffs. Sizes 6 to 14 years. To go at only 98c.

Children's $1.19 Knickers 88c
Fine khaki knickers. Well tailored. 2-button cuffs. Sizes 6 to 16. Just the things for kiddie to romp and play in!

$1 to $1.19 Bloomers 88c
Women's fine gauge rayon bloomers, step-ins, panties and teddies. Flat lock, non-rip seams. Pastel shades.

Child's 39c to 50c Bloomers 25c
Children's sateen bloomers in a variety of light and dark colors! Reinforced to give excellent wear! Special for Monday only!

35c to 49c Bloomers 25c
Women's and children's self-striped sateen bloomers. Reinforced. Light and dark colors. All sizes.

$1 Costume Slips 69c
Women's self-striped sateen slips. Deep shadow hems. Popular colors. Sizes 36 to 44. The last day of the sale rushes them out at 69c.

$1.39 to $1.98 Blouses $1
Women's rayon, silk, broadcloth, madras, and rep blouses. Variety of styles in both long and short sleeves. Vest and blouse effects. White and colors. Sizes 36-46.

Children's 25c to 39c Sox 19c
Children's ⅞ length sox. Of mercerized lisle and cotton. Solid colors and novelty turn-over cuffs. Sizes 6 to 9. To go at 19c a pair.

Children's 35c Unions 25c
Fine checked nainsook union suits. Drop seat. Waist buttons. Sizes 2 to 12 years. Just one more day and the sale is over!

Women's $1 Hoovers 68c
Fine chambray Hoover dresses. Regulation style. Both long and short collars. In white, blue, rose and green. Sizes 36 to 46.

59c Novelty Aprons 39c
Lovely cretonne and unbleached domestic aprons. In attractive styles. Variety of colors. This is your last chance to buy them at 39c!

$1.19 Breakfast Sets 49c
Pure linen breakfast sets consisting of cover and 4 napkins. Finished in borders of blue, rose and yellow!

49c to 98c Cretonnes 39c
Gay assortment of summer cretonnes for draperies and coverings! In new designs. Light and dark backgrounds!

$2.98 Rain Coats $1
Women's and girls' rain coats in bright colors. Every one guaranteed! Sizes 6 to 14 . . . 16 to 44. 1 to customer. No mail, phone or C. O. D. orders.

$1.50 Belt and Buckle 95c
Men's leather belts with double grip silver finished buckles! In tan, black and gray. Sizes 32 to 44.

Men's $1.29 Work Shirts 95c
Sturdy work shirts of a heavy, closely woven quality blue chambray! New shipment just arrived for last day of Sale! Sizes 14½ to 17.

75c Athletic Unions 44c
Sturdy unions of checked nainsook and broadcloth. Well tailored and comfortably cut. Sizes 36 to 46.

Men's $1.39 Pajamas 89c
Men's cotton pongee pajamas! In solid colors of blue, tan, helio and white. Trimmed in silk loops. Sizes A to D.

$1.29 to $1.50 Shirts 87c
Of plain and fancy broadcloth! Collar attached and neckband styles. Well tailored. Sizes 13½ to 17.

$1.79 Satin Slips $1.29
Of soft lustrous sports satin. In white, hemstitched tops. In white, flesh and colors. Sizes 36 to 44.

$3 to $4 Bathing Suits $1.95
Women's all-wool bathing suits. Variety of styles. Stripes, silk braid trimmed, and plain colors. Sizes 36 to 46.

$1.19 to $1.29 Underwear 97c
Children's rayon and silk mull gowns, combinations and slips. Both tailored and lace trimmed styles. 2 to 14 years.

49c Unbleached Sheeting 29c
81-inch heavy unbleached sheeting. Smoothly finished! . . . Closely woven! Monday is your last opportunity!

25c Pajama Checks 12c
36-inch pajama checks! Good weight for summer wear. Last day special to go for less than ½ price!

35c Pillow Tubing 25c
Genuine 42-inch Indian Head pillow tubing! An offer like this is rare! Take advantage of it Monday!

GIRDLES

Usually $1.29 to $2

94¢

Monday is your last chance to buy foundation garments at prices this low! Girdles of brocade, satin and silk striped madras. All models! Well made! Sizes 24 to 36!

$2 to $2.49 Corset Brassieres	$1.49
$1 Madras and Brocade Girdle	69c
75c to $1 Satin and Brocade Brassieres	50c
$1.39 to $2 Corset Brassieres	94c
49c to 59c Brocade and Madras Brassieres	33c
25c to 35c Brassieres and Bandeaux	17c

Men's 19c Sox 10c
Men's fine cotton sox! Reinforced foot. Large assortment of colors. Sizes 9½ to 10.

19c to 29c Bloomers 10c
300 pairs women's and children's sateen and cotton jersey bloomers! Wanted colors. Limit 4 to a customer.

Children's 17c Sox 5c
Imported sox in 1-2 lengths. In solid colors with novelty tops. Sizes 4½ to 9. Going for less than 1-3 price!

SILKS

Usually $1.19

88¢

4,000 yards of 40-inch plain georgettes and Glo-Rays to make their final bow in the last great day of the Anniversary Sale! Marvelous quality! Light and dark colors.

$1.69 to $1.98 Washable Crepes, 40-in.	$1.24
98c Sports Satins, 40-in.	79c
$1.69 to $1.98 New Printed Crepes, 40-in.	$1.24
$2.49 Heavy Flat Crepe, 40-in.	$1.69
$1.69 to $1.98 Printed Georgettes, 40-in.	$1.24
$1.69 to $1.98 Polka Dots, 40-in.	$1.24

69c to 89c Underwear 59c
Women's voile, batiste and nainsook gowns, teddies, bloomers and step-ins. Both tailored and lace trimmed styles. White and colors.

39c to 50c Hose 19c
Women's pure silk and silk and fibre hose! Reinforced . . . seam up back! In colors of peach, brown and dawn. Sizes 8½ to 9½.

Rompers and Creepers 49c
Children's broadcloth madras and loretta cloth creepers and rompers. Slightly imperfects of $1 to $1.29 quality! Sizes 1 to 4 years.

CURTAINS

Usually $1.19

79¢

Lovely voile curtains to make their last appearance Monday—at this price! Complete with valance and tie-backs! . . . 2½ yards long! Trimmed in colors of rose, blue, yellow and orchid!

29c French Marquisette, 40-in.	17c
49c French Marquisette, 40-in.	25c
39c Summer Cretonnes, 36-in.	19c
49c to 69c Cretonnes, 36-in.	29c
49c to 79c Crash, 30-in.	39c
69c to 98c Glazed Chintz, 36-in.	39c

Women's House Frocks 68c
Women's broadcloth, prints and chambray house frocks and Hoover dresses. Variety of patterns and colors. Slightly imperfects of $1 to $1.79 quality. All sizes.

Child's 79c Bloomers 49c
Children's rayon bloomers with non-rip flat lock seams! Flesh only. Sizes 6 to 14 years! Special for Monday!

50c to 69c Underwear 39c
300 pieces of underwear! Broken lots in gowns, slips, pajamas, step-ins, teddies and bloomers of nainsook, batiste, broadcloth and lingerie cloth. White and pastels.

THE ATLANTA CONSTITUTION
VOL. LX., No. 326. ATLANTA, GA., SUNDAY MORNING, MAY 6, 1928.

Top o' the Morning!

May Festival Sale

HIGH'S Great May Festival Sale Gains Momentum Daily! Monday, Thousands Upon Thousands of Yards of Exquisite Materials Will Be Offered at Prices STARTLINGLY LOW!

20,000 Yards Fine

WASH GOODS

Extremely Wide Assortment

This is one of the handsomest lots of choice Wash Goods which it has ever been our privilege to bring to our customers at anything like such a low price. The variety is endless and unspeakably fascinating—with all the newest colors and designs—an assortment second to none in the entire South!

- 36-Inch Printed Voiles
- 36-Inch Everfast Printed Dimity
- 40-Inch Darling Printed Dimity
- 40-Inch Betty Printed Batiste
- 32-Inch Everfast Playtime Prints.
- 36-Inch Printed Suitings
- 32-Inch "Peggy Ann" Prints
- 36-Inch Woven Checked Tissue
- 36-Inch Printed Rayon Alpaca
- 36-Inch Printed Broadcloth
- 36-Inch Printed Satinettes
- 32-Inch Everyday Zephyr

33c Yard

It is rare indeed that such choice materials may be had at such a LOW price!

$1.25 Quality Everfast Printed

Linens and Piques

79c Yd.

For Frocks, for Tailored Blouses, for Smart Collar and Cuff Sets, nothing is more greatly in vogue than these fine printed linens and piques. The quality is superb!

36-In. "Sooperay"

Plain Rayon

Regular 79c Grade

48c Yd.

Especially desirable for slips, dresses, beautiful draperies. A large variety most lovely shades — all guaranteed color-fast.

36-In. Beautyray

Printed Rayon

69c Grade

48c Yd.

Most attractive styles and colorings in this lovely, lustrous printed rayon! Guaranteed absolutely fast colors. Specially priced.

36-In. Printed

Rayon Voiles

$1.25 Quality

88c Yd.

Cool, beautiful, altogether desirable for dainty afternoon frocks! Voile in charming colors and prints with a silky-looking sheen.

St. Gall

Dotted Swiss

79c Yd.

The finest dotted Swiss that can be had—the famous St. Gall! Permanent, hard tied dot. Most beautiful grounds with different colored dots that are extremely effective.

25c Grade Fairy Percale Prints, Wide selection styles and colors yard	15c
39c Betty Lee Prints, 100 choice styles and colors, yd.	29c
25c Quality Boy Blue Play Cloth, guaranteed fast colors, yd.....	19c

40-Inch Embroidered Voiles

The most ultra-fashionable coin dot embroidered on fine quality imported voile! A charming array of both light and dark grounds with all colored dots. Your choice.............. **$1.39 Yd.**

EXTRA SPECIAL!

$1.95 Pure Dye Flat Crepes

Guaranteed Washable

Specially Priced From 9 to 12 Monday

All you women who want real, true values in the most exquisite silk, come down Monday! From 9 to 12 we are offering the finest imaginable Pure Dye Flat Crepe in all the street and evening shades—black and white—for a sum so small as to seem ridiculous! Don't let this opportunity pass by unheeded!..................

Monday Morning Only

$1.19 Yard

SPECIAL!

12,000 Yds. Fine

Summer Silks

For Monday's Selling—one of the most splendid Silk offerings in our entire history!

98c Yd.

Every Yard a $1.49 Value!

- 40-In. $1.49 Slip Satin.
- 36-In. $1.49 Okeda Radium.
- 32-In. $1.49 Colored Pongees.
- 32-In. $1.49 Printed Silks.
- 40-In. $1.49 Sports Satin.
- 32-In. $1.49 Broadcloth and Crepe de Chine.
- 40-In. $1.49 Plain Georgettes.
- 40-In. $1.49 Printed Chiffons.

15,000 Summer

Silks---Values to $2.95

$1.87 Yd.

- 40-In. Heavy Weighted Flat Crepe, Street and Pastel shades, all beautifully washable. Priced low!
- 40-In. Washable Ballet Printed Crepes. Especially splendid for kimonos, negligees. Large floral designs.
- 36-In. Washable Ruff Sports Crepe. Does not wrinkle. Pink, yellow, red, coral, rosewood, and white.
- 32-In. Darbrook's Washable Striped Broadcloth. Small and medium pin. stripes; also multi-colored stripes. Light.

White Silks for Graduation

Now is the time to buy the gorgeous white silks for your graduation dresses! Finest quality in a most varied assortment—at the lowest prices!

Note the Wonderful Values:

- 40-In. $2.50 Georgettes.... **$1.95**
- 40-In. $2.95 Georgettes.... **$2.19**
- 40-In. $1.95 Flat Crepes ... **$1.58**
- 40-In. $2.50 Flat Crepe **$1.93**
- 40-In. $2.95 Flat Crepe **$2.50**
- 40-In. $2.50 White Chiffon. **$1.95**
- 36-In. $2.50 White Chiffon. **$1.95**

HIGH'S SILK STORE—STREET FLOOR

98c Quality

36-Inch A. B. C. Prints

Finest Quality Silk Mixed

A shipment of the most beautiful A. B. C. Prints we have ever offered has just been unpacked! The quality is the finest! The patterns and colorings are the most effective! You simply must see them to appreciate their beauty. Very specially priced for May Festival Sale!.......... **59c Yd.**

Regular $1.69

40-In. Printed Celanese Voiles

Elaborate designs in seven and eight gorgeous color-tones! The softest, sheerest, silk-like material that closely resembles chiffon! These voiles are unsurpassed. Only............ **$1.25 Yd.**

Dress Ornaments

Values to $1.59

To add sparkling chic to your lovely costumes! Rhinestone ornaments in a variety of attractive shapes in the newest designs. Specially priced at **59c Each**

HIGH'S STREET FLOOR

J. M. HIGH CO.

45 Years of Faithful Service and Value-giving

36-Inch Printed Broadcloth

For attractiveness, service, delightful wear! Printed Broadcloth is the season's favorite! Beautiful selection of patterns and colorings to choose from......... **55c Yd.**

HIGH'S STREET FLOOR

Georgia Woman's Christian Temperance Union

President, Mrs. Marvin Williams, 602 Moreland avenue, N. E., Atlanta; vice president, Mrs. Dudley D. Smith, Eastman; corresponding secretary, Mrs. W. G. Cotton, Box 1146, Columbus; recording secretary, Mrs. J. L. McGarity, Monroe; treasurer, Miss Josephine Hammond, Monroe; advisory, Mrs. Mary Harris Armor, LL.D., Tate; editor Georgia W. C. T. U. Bulletin, Mrs. August Burghard, 481 Johnson avenue, Macon; field secretary, Mrs. Florence Ewell Atkins, Milledgeville; headquarters secretary, Miss Ruby Rivers, Macon National Bank building, Macon; evangelist, Mrs. W. F. Mott, Dublin; director of music, Mrs. Annie Laurie Cunyus, Cartersville; director of publicity, Mrs. August Burghard, 481 Johnson avenue, Macon; assistant, Mrs. W. H. Preston, 121 Georgia avenue, S. W., Atlanta; legal adviser, Mrs. Bettie Reynolds Cobb, Carrollton. District Presidents: First, Mrs. C. O. Mordecai, 1003 E. Waldburg street, Savannah; second, Mrs. Frank T. Brown, Cairo; third, Mrs. R. E. Hearn, 909 South Lee street, Americus; fourth, Mrs. M. J. Stone, 635 Twenty-first street, Columbus; fifth, Mrs. O. L. Taylor, 1343 Highland avenue, Atlanta; sixth, Mrs. D. A. Warlick, 109 Appleton avenue, Macon; seventh, Mrs. I. W. L. Brown, Cartersville; eighth, Mrs. B. B. Perry, Monroe; ninth, Mrs. John Epperson, Canton; tenth, Mrs. Hattie Rogers, Sandersville; eleventh, Mrs. J. O. Ward, Blackshear; twelfth, Mrs. M. C. Purcell, Cochran.

W. C. T. U. Editor Makes Appeal To Mothers in Splendid Article

By M. Frances Meadors Burghard.

"I thank God for my mother as for no other gift of His bestowing," wrote the great Frances Willard of her mother, "Saint Courageous." This expression of gratitude echoes in the hearts of hundreds of thousands of white ribboners today, each thinking of a different mother.

Organized for "the protection of the home," therefore for "the abolition of the liquor traffic," the Woman's Christian Temperance Union has come to be known as "organized mother love," and its attitude toward motherhood and home is set forth in the following quotations from the pen of the founder of the world's W. C. T. U., Frances E. Willard of blessed memory: "Let us glorify the vocation of motherhood above all others, for the only queen that shall survive is the mother on her rocking-chair throne.

"It is not enough that women should be home-makers but they must make the world itself the larger home. Home is a woman's climate, her vital breath, her native air. A true woman carries home with her everywhere. Its atmosphere surrounds her. Its mirror is her face; its music attunes her gentle voice; its longitude may be reckoned from wherever you happen to find her. Organized motherhood is a force, the strongest, the most deeply rooted, the most steadily enduring that this planet knows. Mother love works magic for humanity, but organized mother love works miracles. Mother-hearted women are called to be the saviors of the race."

Today the W. C. T. U. invites mothers and mother-hearted women of the home, the church, the school and of business to become members now, thus rallying to the call of individual responsibility and systematically united effort "for the protection of the home, the abolition of the liquor traffic and the triumph of Christ's golden rule in custom and in law."

New Secretary.

Mrs. Mary Scott Russell, of Macon, has been chosen to fill the office of state W. C. T. U. corresponding secretary made vacant by the death of Mrs. W. G. Cotton, of Columbus. Mrs. Russell is a woman of charm, culture, consecration, a life long temperance advocate and for 20 years a W. C. T. U. worker. The daughter of the late Captain and Mrs. Dunlap Scott, of Rome, where she spent her girlhood. Her father was a lawyer of prominence, he served four years with Lee's army in Virginia, and was a legislative leader in the troublous reconstruction days.

She was educated in the Atlanta Girls' High school, where she graduated with second honor, was the first graduate of the Atlanta Girls' Commercial High school, was a student at Shorter college, some years after graduation she took a two years' normal course in the Atlanta Kindergarten Training school. She married James S. Russell, of Bainbridge, and in that city became active in the W. C. T. U. After the death of her husband, she took a course in scientific temperance instruction sponsored by the national W. C. T. U. in Chicago, with Lucy Rider Meyers as head teacher. There she came in contact with W. C. T. U. workers from every state, and was entertained at Rest cottage, the home of Frances Willard in Evanston, by the national officers, Mrs. Lillian M. N. Stevens, then president, and Miss Anna A. Gordon, who is now world's W. C. T. U. president.

When the United States entered the world war, Mrs. Russell's only son, who is now district attorney living in Macon, enlisted and entered training as an aviator. Being left alone with her remaining child, a little daughter, she accepted the position of social director at the Florida State College for Women, which position she held three years, giving it up to do extension work under the department of home economics of the college for an additional three years.

In 1922 she became connected as field worker with the Alabama council of Christian education, visiting all of the girls' colleges and most of the high schools in the state, speaking on the spiritual and social aspects of education and making personal and intimate talks along the line of social morality.

The program put on by Mrs. Russell and the secretary of the council was unusual and met with a remarkable response from both students, teachers and parents. Mothers often said to her, "I would not have had my daughter miss your talk for any amount of money." For financial reasons the council gave up this work, but only recently, its head, the Rt. Rev. William G. McDowell, of Birmingham, wrote her: "Your work with the Alabama Council of Religious Education was most valuable, and I sincerely wish you were with us today going over the state with your important message and your winsome personality to back it."

Upon moving to Macon two years ago Mrs. Russell immediately became identified with the Macon W. C. T. U. which she serves as vice president and director of the scientific temperance instruction department. She is a member of the First Baptist church. Mrs. Russell does with care and a fine good will everything she undertakes, therefore the Georgia W. C. T. U. is to be congratulated in having her for corresponding secretary.

DUBLIN ACTS AS HOSTESS.

Dublin sustained its reputation for charming hospitality on Tuesday when the W. C. T. U. officers, Mrs. W. F. Mott, Mrs. Kendrick Moffett and Mrs. I. G. Prim entertained the twelfth district W. C. T. U. The president, Mrs. J. L. Hargraves, of Chauncey, presided.

Mrs. Dudley Smith, Eastman, vice president, Mrs. Marvin Williams, Atlanta, state president; Mrs. R. H. McDougall, Jr., Atlanta, state loyal temperance legion secretary, and Mrs. Lella A. Dillard, Cochran, honorary president, were honor guests and speakers, stirring to renewed effort the delegates—four to eight each from Cochran, Hawkinsville, Eastman, Chauncey, Wrightsville and the many of Dublin.

Mrs. J. F. Hart of Dublin gave the devotionals with which the meeting began. The Dublin vice president, Mrs. R. W. Eubanks, welcomed the visitors, to which Mrs. R. B. Thompson, president of the Wrightsville W. C. T. U., responded.

Reports from the various unions showed progress, particularly fine were the membership reports. At the close of Mrs. McDougall's address, every union pledged itself to enroll a large number of children in the L. T. L. The special music, both vocal and the orchestra, was a delight.

Mrs. Mott was toastmistress at the luncheon, a beautiful affair served by the hostess union. The speakers were prominent Dublin citizens. M. M. H. Blackshear on law observance, Judge C. C. Crockett on true patriotism and Judge C. C. Bidgood on good citizenship. Temperance readings were given by Mrs. Marcus Daley, Henry Hatcher and Gene Mackey. Half a dozen ministers present were introduced.

MRS. ARMOR IMPROVES.

Mrs. Mary Harris Armor, distinguished prohibition lecturer, who became ill some weeks ago while lecturing in Maryland, is improving at her home in Tate, though she is still confined to her bed. She was accompanied home from a Baltimore hospital by her son, Holcomb Armour, of Greenville, S. C., and met in Atlanta by her son-in-law, Rev. Hale, of Tate, more than a week ago. Friends everywhere wish for her an early recovery. Mrs. Armor expects to sail on the Lapland June 23 for a tour of Europe, and to attend the world's W. T. C. U. convention at Lausanne, Switzerland, in August, where she is to be a speaker. In the party of friends who will accompany Mrs. Armor are Mrs. W. T. Walker, Savannah; Mrs. Catherine Cochran, Thomasville; Mrs. D. A. Warlick, Macon; Mrs. C. P. Parker, Atlanta; Mrs. John W. Callahan, Bainbridge; Mrs. A. L. Walker, Eastman; Miss Carolyn Hart, Macon, and Miss Julia Smith, Eastman. Also one friend from New York, four from Kentucky, four from Baltimore, one from South Carolina and one from Florida. Others may join Mrs. Armor's party.

NEW UNIONS.

Mrs. Florence Ewell Atkins, of Milledgeville, field secretary, organized a new union at Clarkston with the following officers: President, Mrs. J. F. Chick; corresponding secretary, Mrs. W. C. McCord; recording secretary, Mrs. H. Ried Hunter; treasurer, Mrs. George Moore. She also organized a W. C. T. U. at Hapeville.

CHILDREN IN TEMPERANCE.

Mrs. R. H. McDougall, Atlanta, state secretary of the children's branch of the W. C. T. U., is interesting children in the work of the loyal temperance legion in the tenth and sixth districts. The past week hundreds have signed the pledge to join. A full account will be given next week.

Leaves Hair Twice as Beautiful

In a few minutes time your hair is soft, silky and radiant with life, gloss and lustre.

To have beautiful, fresh looking hair is simply a matter of proper shampooing.

While your hair must have frequent and regular washing to keep it beautiful, it cannot stand the harsh effect of ordinary soaps. The free alkali in ordinary soaps soon dries the scalp, makes the hair brittle and ruins it.

That is why discriminating women, everywhere, now use Mulsified Cocoanut Oil Shampoo. This clear, pure and entirely greaseless product brings out all the real beauty of the hair and cannot possibly injure.

Two or three teaspoonfuls of Mulsified is all that is required. It makes an abundance of rich, creamy lather which cleanses thoroughly and rinses out easily, removing every particle of dust, dirt and dandruff.

It leaves the hair soft, silky and easy to manage and makes it fairly sparkle with new life, gloss and lustre.

You can get Mulsified Cocoanut Oil Shampoo at any drug store.

A four-ounce bottle lasts for months. —(adv.)

THERE is no substitute for quality in knitted elastic; no substitute for service in Corsets . . . Look inside the corset for the wavy blue line that guarantees the supreme quality of Kenlastic, *the life of fine Corsets.*
©1928, James R. Kendrick Co., Inc., Philadelphia-New York

May Festival Sale

Lovely Organdie
Neckwear
Crisp organdie neckwear, neatly tucked or daintily trimmed with tiny buttons! Vestees with turnback collars and cuffs to match! Snowy White, Pink, Peach, Yellow. Incredible values at only **$1**

HIGH'S, STREET FLOOR

Beautiful New
Washable Suede Slip-ons
Smart—emphatically so—for summer wear! And ever so serviceable! Mode, Beige, Kasha and White with heavy stitched backs and scalloped tops **$3.50**

Kayser's Leatherette Slip-ons
Scalloped tops, Paris stitched backs, with elastic at the wrists! Lovely leatherette slip-ons in all new shades... **$2.00**

$4.98 Silk Umbrellas
Silk umbrellas to be had for almost a song! Finest quality silk, with 16 ribs, iridescent handles and tips. Cord rimming. Good colors. **$3.99**

HIGH'S STREET FLOOR

HIGH'S, SECOND FLOOR

May Festival Sale Reduces Prices on
Fluffy Summer Dresses
An Assortment Unsurpassed Anywhere in the South

With the most skilled dexterity our buyer secured these frocks . . . selecting always just such exquisite creations as beauty-loving Southern women revel in! Every one breathes youthful spriteliness fascinating color . . . charming correctness . . . beauty of detail!

Solid shades, combination prints, flowered models! Suitable for every-day wear, for sports, afternoon and dinner! One and two-piece styles, many with low waist lines—so decidedly modish! Sizes for all! Prices for all! A revelation of true Sales Values! Obtained by enormous purchases for May Festival Sale!

$16.95 $19.95 $24.95 $29.95

300 New
Fashionable Printed Morning Dresses
$2.98

Worth Double the Price!

To fully enjoy bright, sunshiny, summer mornings your frocks must be a-tune to all the world of loveliness! These cheery frocks were created for your happiness! Dainty, serviceable, tub-able, durable! Fresh as the flowers! 12 distinctive, short sleeve styles. Pink, Blue, Rose, Orchid, Maize, Dimity, Batiste, Prints. Every one charming.

Sizes 14 to 44

HIGH'S, THIRD FLOOR

Smartest Handbags
The New "Elynor"

Bags so exquisite, fashioned of such soft, pliable leather, at a price so reasonable, seem beyond the realm of the possible! Beautifully lined and fitted with swinging coin purse. Newest shades with shell handles to blend **$5.95**

HIGH'S, STREET FLOOR

Women's and Misses'
Fine Silk Slips
Beautifully Made

Sizes 34 to 44 **$2.98**

Superior quality crepe de chine slips, full-cut with shadow-proof hems! Flesh, White, Navy and Black. Wonderful values! Sizes 34 to 44.

Fashionable Hip Petticoats
$1.98

Fashionably short petticoats with fitted band front and elastic back. Bottoms trimmed with dainty ruffles. Especially good for summer. Pastel shades.

$1.00 Quality
Silk and Linen HOSIERY
Combining beauty and service with their every thread of silk and linen! Semi-fashioned hose, with four-inch lisle hem and foot. A feature in this sale of May-time bargains! Priced per pair... **79c**

HIGH'S, STREET FLOOR

This Is National Music Week
Now that it's Springtime and the world is a rapture of beauty and song—a week is set aside as National Music Week! Surely no influence is so essentially aesthetic, so cultural for young and old as music! Let's have it in our homes! Where there is music there is more happiness!

J. M. HIGH CO.
45 Years of Faithful Service and Value-giving

Superior Quality
Silk Slips
$1.98

Splendid to wear 'neath your summer Georgette and Crepe Romaine frocks. Very lustrous sheen. Many Navy and Black—also White, Pink and Pastels. 21 to 25 inches.

HIGH'S STREET FLOOR. REAR.

Many Social Affairs Take Place Today

The first Sunday in May will be filled with a round of informal and delightful affairs, which would suggest that May is conducive to gaiety and charm. The handsome home of Mr. and Mrs. Joseph Rhodes on Pace's Ferry road, will be the scene of the midday dinner with which this Atlanta couple will compliment Miss Alice Stearns and Count Bernard de Sieyes, of Les Sieyes, France, whose marriage will be a forthcoming event of wide social interest.

Honoring their son, William Thomson, Mr. and Mrs. William D. Thompson will be hosts Sunday evening at a delightful buffet supper at their home on North Decatur road. More than 60 guests have been invited.

One of the most novel and enjoyable affairs of the day will be the informal reception with which Mr and Mrs. Preston S. Arkwright will entertain members and friends of the Emory Glee club at their home on Ponce de Leon avenue from 4 to 6 o'clock. The soloist of the club will sing several of the favorite numbers and the entire club will sing its most popular negro spirituals for the enjoyment of the large assemblage of guests. Byron Warner, who will appear with the club here May 18, when it gives it farewell Atlanta concert, will sing several selections from his operatic repertoire

A gathering of a more intimate nature will be the party, including members of the family and close friends, at which Dr. E. L. Connally will be honored Sunday marking the ninety-first birthday of this pioneer and beloved Atlanta resident. Dr. Connally is the oldest living alumnus of the medical school of Emory university; he served as surgeon in the Confederate army, and since that time has been in the forefront of almost every forward movement for the betterment of social and civic conditions in the city.

The exciting polo game played between Fort McPherson polo squad and the Governor's Horse Guard this afternoon on the polo field at Fort McPherson will draw several hundred members of civilian and army society. Members of Atlanta's 1927-28 Debutante club will be special guests of this occasion, as well as at the tea at the Fort McPherson Officers' club which will follow the game.

A municipal concert this evening at the city auditorium, featuring Charles Sheldon, city organist, marks the opening event of Atlanta's observance of National Music week May 6-12.

Haverty Canvases On View at High.

Outstanding canvases from the collection of J. J. Haverty will be included in the exhibition now being sponsored by the Atlanta Woman's club, at the High Museum of Art.

Mr. Haverty is one of the few collectors who possesses the faculty of knowing true art value in pictures. As a result his collection, chosen with great discrimination ,is one of the finest in the south. The canvases now on view at the High museum, together with the collection of china and silver, includes a Hawthorne, Eugene Higgins, Johansen, Carlsen and an intriguing early American portrait but recently acquired.

Museum hours are from 10 until 5 o'clock daily and from 2 to 6 o'clock Sundays. The present exhibition will run through Sunday.

Mrs. Kinard Returns Home After Visit.

Mrs. W. P. B. Kinard, of Greenwood, S. C., who is one of the popular visitors to opera each year, returned home Friday after being the guest of Mrs. Charles D. Tillman and Mrs. McIntosh Burns. Mrs. Kinard was the honor guest at a series of lovely entertainments during her stay here, Mrs. Tillman entertaining informally at a spend-the-day party Wednesday.

Miss Burnett Is Feted Bride Elect.

Miss Charlotte Burnett, bride-elect whose marriage to Brower Thomas will be an event of May 12, is being honored at a number of prenuptial parties.

Misses Frances and Kathryn Craighead entertain at a luncheon Thursday, May 10, at their home on North Decatur road, honoring this charming bride-elect.

Mrs. R. A. Burnett entertains at dinner honoring the Burnett-Thomas wedding party Friday evening, May 11, following the wedding rehearsal.

Mrs. Coursey Honors Miss Carmichael.

Mrs. Vernon Coursey was hostess Saturday at a matinee party at the Howard theater in compliment to Miss Alice Carmichael, a popular bride-elect. The guests included Misses Louise Brewer, Eula Efird, Irene Colwell, Dorothy Spratt, Katherine Lott, Peggy Whittle and Dorothy Fluker.

Dr. and Mrs. Alsobrook Honored by Miss Brown.

Miss Mary Brown was hostess at a bridge and dinner party Saturday evening at her home on Adams street in Decatur, in honor of Dr. and Mrs. James Alsobrook.

Blue and white Iris artistically arranged helped carry out the color motif; Mrs. Donald Hastings and Mrs. H. R. Brown assisted in entertaining.

The guests were: Dr. and Mrs. James Alsobrook, Mr. and Mrs. Donald Hastings, Mr. and Mrs. John Booth, Mr. and Mrs. Ira Hardin, Mr. and Mrs. Emory Jinks, Mr. and Mrs. Harold Milton, Misses Martha Branch, May Hughes, Louise Martin, Caroline McKinney, Davis Seaburn, Jimmy Napier, Torrance Staton and Glenn Alsobrook.

Jewish Club Presents "Follies."

The "Follies" will be given by the junior division of the Jewish Woman's club Tuesday evening, May 8, at 8:30 o'clock at the clubhouse, Washington and Clark streets.

The "Follies" will include a beautiful junior fashion show, featuring the latest styles in misses clothes from M. Rich & Bros. Co. The "models" will be: Misses Vivian Freidman, Sylvia Kahanow, Betty Lipman, Freda Freedman, Agnes Nissenbaum, Ada Galanta, Elsie Lichenstein, Helen Balser, Beatrice Schrieber and Bessie Lee Rose. Earl Blackwell is stage director and coach for the "Follies."

St. Catherine's Guild To Sponsor Party.

St. Catherine's Guild of St. Luke's church sponsors a benefit bridge party Monday afternoon, May 14 at the home of Mrs. John M. Slaton on Peachtree road. Tickets are 50 cents each, or two dollars a table. The table reservations are in charge of Miss Elwyn De Graffenreid. WAlnut 6522.

:-: TO STEER JUNIOR LEAGUE ACTIVITIES FOR ENSUING YEAR :-:

Photos by Kenneth Rogers, Staff Photographer.

Today's feature page presents a trio of the most charming officers of the Atlanta Junior League under whose leadership this organization will be directed the forthcoming year. Reading from left to right, Mrs. John Knox, first vice president; Miss Margaret Nelson, president, and Mrs. Turner Jones, second vice president. These officers were elected at the annual meeting held last Tuesday at the Piedmont Driving club.

Mississippi Belle To Wed Henry Jackson in June

Bearing great social import throughout the southern states is the announcement made today of the engagement and approaching marriage of Miss Virginia Louise Clark, of Clarksdale, Miss., to Henry Jackson, of Atlanta.

Miss Clark, the lovely young daughter of Mrs. Paul Clark, is a granddaughter of the late Mr. and Mrs. John Clark, the founders of Clarksdale, and the late Judge Samuel Polk Walker, of Memphis, and Mrs. Walker who was the daughter of Colonel Duncan K. McRae, of North Carolina.

The bride-elect attended Sophie Newcomb college and Chateau de Groslay in Paris, France. She made her debute in Memphis, Tenn. in 1925-26 and is a member of the Cotillion club of that year. She inherits unusual personal charm from a long line of distinguished southern aristocracy and has been an acknowledged belle in the social life of Mississippi and Tennessee.

Mr. Jackson is the eldest son of Mr. and Mrs. Marion McHenry Jackson. On his mother's side he is a grandson of the late Mr. and Mrs. William Henry Parsons, and a great-grandson of Dr. and Mrs. James Fort Bozeman, who moved to Atlanta from Columbus, Ga. On his father's side Mr. Jackson is a grandson of the late Captain and Mrs. Harry Jackson and a great-grandson of General Thomas R. R. Cobb, of Athens, who was killed at the battle of Fredericksburg in the civil war. He is also a great-grandson of General Henry R. Jackson, of Savannah. The groom-elect is the brother of Miss Evalene Parsons Jackson and Marion McHenry Jackson, Jr.

He graduated from Boys' High school and later attended the University of Virginia, where he was a member of the Phi Delta Theta fraternity.

Mr. Jackson is a nephew of Mr. and Mrs. Vilmer L. Moore, Judge and Mrs. Shepard Bryan and Mr. and Mrs. A. J. Orme.

The wedding will be solemnized at the home of the bride-elect's aunt, Mrs. E. H. Martin, in Hot Springs, Ark., the middle of June.

Junior League Players Present Children's Play on May 17

Junior League Players are rehearsing for the children's play, "Christopher Robin's Birthday Party," to be presented Thursday afternoon, May 17, at 3:15 o'clock, at the Atlanta Woman's club auditorium.

Mrs. Glenn Ryman, chairman of ushers, has announced that nurses escorting children will be welcome and seated with the children in a special section of the theater. There will be no reserved seats. Box seats will be the same price as all others.

Special musical numbers are being prepared by Mrs. Harold Cooledge to amuse the children during the intermission. This will be an especially attractive feature.

The chairmen in charge of the play are: Managers, Mrs. Reginald Fleet and Mrs. Lawrence Willet; directors, Mrs. Edwin Peeples and Mrs. Phillips Wilcox; tickets, Mrs. John Knox; publicity, Mrs. Lon Grove; advertising, Mrs. Turner Jones; ushers, Mrs. Glenn Ryman; tableaux, Mrs. Frank Carter and Mrs. Trimble Johnson; properties, Mrs. Wiley Ballard; costumes, Mrs. Sherwood Hurt; scenery and lighting, Mrs. Eugene Harrington; stage manager, Mrs. George Street; music, Mrs. Harold Cooledge.

The purpose of the play is to afford healthy entertainment for children of kindergarten and school ages, and to create an interest among younger children and their parents for the educational and cultural side of the stage.

Production of plays for children, such as "Christopher Robin," "Treasure Island," "Raggedy Ann," "Raggedy" and others, is an innovation in Atlanta, and the enthusiasm manifested for such a type of entertainment plainly proves the necessity of such amusements and the great interest shown by the Junior League in child development.

Shearith Israel Sisterhood To Give Benefit Bridge.

The Shearith Israel Sisterhood will sponsor a benefit bridge Monday, May 28, at 3 o'clock at the Jewish Woman's club on Washington street. This marks the third annual bridge to be given by the sisterhood. Reservations can be made by calling Mrs. Paul Wolkin, Hemlock 7068-J.

Rice-Nunnally Wedding Set for Saturday, June 2

Centering the cordial interest of a wide circle of friends throughout the south is the announcement of the wedding plans of Miss Charlotte Corday Rice and Hugh Pendleton Nunnally, the marriage to be brilliantly solemnized at 8:30 o'clock Saturday evening, June 2, at the First Presbyterian church.

The Rev. Dr. J. Sprole Lyons, pastor of the church, will read the marriage service in the presence of a representative assemblage of southern society.

Miss Rice has chosen as her maid of honor Miss Elizabeth Putnam, of Orlando, Fla. Acting as bridesmaids will be Misses Martha Bell, Edythe Coleman, Ethel Hunter and Lucy Elizabeth Harper. The lovely bride-elect will be given in marriage by her father, John Woodson Rice.

Mr. Nunnally will have as his best man his brother, Charles Nunnally, Jr. The groomsmen include Burwell Nolan, of Marietta; Edward Wallace, of Nashville, Tenn.; Z. A. Rice, brother of the bride-to-be, and Rutherford Ellis.

John Stewart, Charles Black, Jr., Frank Owens and John Westmoreland will act as ushers.

Following the wedding Mr. Nunnally and his bride will leave for an extensive wedding trip after which they will make their home in Baltimore, Maryland.

A number of interesting social affairs have been planned in compliment to the popular bride-elect prior to her marriage. Among those who will entertain are Misses Lucy Harper, Edythe Coleman, Louise Nelson, Anna Harriett Shewmake, Martha Bell, Ethel Hunter, Hermione Walker, Mesdames Bernard Neal, Henry Grady, Jr., Joseph Walker, Harrie Ansley, Charles Black, Jr., John Westmoreland, Aileen Harris Scruggs, Thomas Mell, James L. Mayson, Lonnie Murray, Croom Partridge and Charles T. Nunnally.

Miss Battey, Of Rome, Weds Richard Long

The announcement of the engagement of Miss Harriett Battey, of Rome, Ga., and C. Richard Long, of Atlanta, is of cordial interest to a wide circle of friends, both of the young people and those of their families.

Miss Battey is the youngest daughter of the late Dr. Henry Battey and Mrs. Gerry Battey. She has exceptional personal charms and beauty. Her mother was formerly Miss Lila Gerry, of Macon, and her maternal grandmother, for whom she was named, was the popular Hattie Ward Gerry, Macon. Her maternal grandfather, the late Judge M. B. Gerry, was a native of Florida, who for many years resided in Denver, Col., where he served on the supreme court bench and in the court of appeals. Her great grandmother was Mrs. Eliza Dibble Ward, and the family is prominently connected throughout the New England states.

The bride-elect's paternal grandfather was the celebrated and beloved Dr. Robert Battey, of Rome, who enjoyed an international reputation as a surgeon. Her paternal grandmother was Mrs. Martha Smith Battey, noted for her wit, charm and individuality.

Miss Battey for a number of years has spent the summer months at Mentone, Ala., where she was popular with the younger social set. Her unusual beauty and charm have won her an enviable place in the hearts of a host of friends throughout the south. She is the sister of Miss Henry Battey, Mrs. Chester A. Stephens, Chattanooga; Mrs. Asher Ayres, Charlotte, N. C., and Mrs. Kenneth Stewart, Atlanta.

Mr. Long is a native of Indianapolis, Ind. He has made his home in Atlanta for the past 15 years and is a member of the firm of Kibler-Long, which operates two stores in Atlanta, and a number of stores in the southeast and middle west. He is a member of the Piedmont Driving club, Capital City club and the Atlanta Athletic club.

The marriage will be quietly solemnized during the summer, the exact date to be announced later.

Atlanta Belles Will Represent City at Reunion

Much interest centers in the Confederate veterans' reunion which will be held in Little Rock, Ark., May 8-12, as Atlanta will be represented by a trio of attractive belles.

Miss Yolande Gwin will be sponsor for the John B. Gordon camp and will have as her maids Miss Harriett Turman and Miss Theresa Newton.

Miss Florence Eckford will represent Georgia for the army of Tennessee, Sons of Veterans, John B. Gordon camp, of which John Ashley Jones is commander-in-chief.

These representatives are descended from some of the most gallant soldiers who fought for the Confederacy.

The paternal grandfather of Miss Gwin was Clemmet Billingsley Gwin, of Mobile, Ala., lieutenant of the fortieth Alabama regiment. Her maternal grandfather was William Sears Copley, of Boston, Mass., whose sympathies were entirely with the south and who also fought in the fortieth Alabama regiment of Mobile. He was adjutant of raphael Simms camp in Mobile for many years.

Miss Turman is the granddaughter of Colonel John M. C. Reed, who commanded the first Georgia brigade, and on her paternal side she is the granddaughter of Lieutenant W. R. Turman.

Miss Eckford, on her paternal side, is the great-granddaughter of Captain Joseph Eckford, of the Mississippi regiment. Her material great-grandfather was John Augustus Burgese, of the army of Virginia.

Garden Committee To Meet Tuesday.

The garden committee of the Atlanta Woman's club will meet Tuesday, May 8, at the home of Mrs. J. M. Royall, 131 Superior avenue, Decatur. Mrs. Royall invited the committee to be her guests at this time. Mrs. Frizt Jones will preside. There will be a delightful program planned by Mrs. Royall on "The Small Garden."

Miss May Hudson, a member of the committee, was one of the judges at the Thomasville rose show, and she will give an account of the show from the viewpoint of a judge and will name some of the prize winning and new varieties of roses exhibited.

The meeting will begin at 10:30 o'clock. It would be appreciated if members with extra seats in their cars, who live in the locality of the Woman's club, would stop by the club and take out with them those members who have no cars. While visitors interested in the garden programs are welcome to attend the garden committee meetings held at the Woman's club upon payment of a small fee, when meetings are held at private homes visitors cannot be accommodated. Members, however, may bring guests.

At the last meeting of the committee the members voted to change the date to the second and fourth Tuesdays in the month instead of the second and fourth Thursdays as formerly.

Woman's Auxiliary Plans Birthday Party.

The birthday party of the Woman's Auxiliary of the Central Presbyterian church will be a feature of the regular monthly meeting Monday afternoon, May 7, at 3:30 o'clock at the church.

Miss Nellie Beatie, president of the auxiliary will preside, and the meeting will be opened with a devotional led by Mrs. W. R. Heston. The program will present a pageant, "Ethiopia," and spirituals rendered by Rev. Gideon and a group of singers from the Pittsburgh mission.

An offering will be taken which will be devoted to establishing a nurses' training school at Stillman Institute, Tuscaloosa, Ala., for the purpose of giving negro girls a practical course in the principles of health, sanitation and the care of children. After the program a social hour will be enjoyed.

Mrs. Mueller Will Present Pupils.

Mrs. Kurt Mueller will present a group of her artist-students in a very interesting program for National Music Week at Eggleston Memorial hall, corner West Peachtree and North avenue, Thursday evening, May 10, 8:30 p. m. The program will consist of many beautiful solos, duets and trios. Those taking part are: Mrs. Earl Davis, Miss Gretel Mueller, Mrs. Edwin Payne, Miss Suella Deyerle, Miquel DiLustro, William McFall and E. W. Wilson.

THE CONSTITUTION'S PARENT-TEACHER PAGE

Edited by MAINER LEE TOLER

OFFICERS GEORGIA BRANCH, NATIONAL CONGRESS OF MOTHERS AND PARENT-TEACHER ASSOCIATIONS—Mrs. Joe Dan Miller, of Gainesville, president; Mrs. P. H. Jeter, of Decatur, first vice president; Mrs. H. D. Cutter, of Macon, recording secretary; Mrs. W. G. Cornett, of Athens, corresponding secretary; Mrs. H. G. Parks, of Kirkwood, treasurer; Mrs. Lawrence Kelly, of Savannah, assistant treasurer; Mrs. I. J. Hoffmayer, of Albany, parliamentarian; Mrs. J. W. Rowlett, of Atlanta, historian; Miss Katherine Dozier, of Gainesville, second vice president; Mrs. Otto Kolb, of Savannah, third vice president; Mrs. Baynard Willingham, of College Park, fourth vice president; Kyle Alfriend, of Macon, fifth vice president; Mrs. J. C. Wall, of Eastman, sixth vice president; Willis A. Sutton, of Atlanta, seventh vice president.
OFFICERS OF ATLANTA PARENT-TEACHER COUNCIL—Mrs. C. J. Foster, president; Mrs. Clift Barnes, first vice president; Mrs. E. W. Smith, second vice president; Mrs. W. L. McCalley, Jr., recording secretary; Mrs. H. T. Loehr, corresponding secretary; Mrs. B. G. Otwell, treasurer.

Newly-Elected State P.-T. A. President Issues First Message

Another chapter of Parent-Teacher progress is about to be recorded; newly elected officers—be they state, district, or local—have much to consider as they assume the responsibilities so effectively and so ably carried by their predecessors. Our Georgia congress, which wields unmeasured influence upon the opportunities and development of practically the entire population of our state, is a mighty power and it must be handled with the composite wisdom of all its officers, supplemented by the conscientious advice of all its great leaders.

As with the successful parent so with the influential Parent-Teacher association, there is no vacation; schools may close; children may put away their books; teachers may seek other stimulation, but the family—the community—still works and plays; eats and sleeps; and its problems are continuous. Therefore, through officers and committees let all our Parent-Teacher organizations continue to function through the summer.

To make the summer round-up campaign effective "follow up" work must be organized so that vaccinations may be completed; corrective work may be accomplished and the toxin anti-toxin treatment be given which will render immunization effective before the deadly diphtheria season begins in early fall.

During the pleasant summer weather pre-school circles should flourish for the mother may then leave the home in care of older children while she attends a meeting or visits the baby clinic, which is very essential during the dangerous hot months.

Community spirit of cooperation, so necessary to progress, can be stimulated through the social pleasures of picnics, twilight camp fires and summer concerts.

The working machinery of every Parent-Teacher association is its executive board. Every president should see that this board is completely organized, standing committees appointed, plans and programs approved, and every detail in readiness so when school opens in September the P.-T. A. shall be literally standing on the doorstep with welcoming hands outstretched to children and teachers. Every immediate need should be anticipated; the "first aid" cabinet in order; funds available to supply books and clothes for the under-privileged child; incidental supplies on hand, and if a new superintendent or new teachers are to be installed a public reception should be arranged. All this will go far to establish a bond of partnership and sympathy between the school and the patrons, and it is also a practical demonstration of P.-T. A. efficiency.

In organizing the standing committees every association is urged to appoint able department chairmen for public welfare, education, home service and health—through these four super-departments the real benefits for the school and the community are obtained.

So, the newly elected, of state or local, are filled with pride and appreciate fully the high honor conferred, but we are equally appreciative of the great responsibility of guiding this far-reaching vital force. It will be only through the consistent cooperation of those who elected us that progress can be made; it is not only officers but the active members who are needed to carry forward the ideals of civilization, through the instrumentality of the Georgia congress of parents and teachers and its local associations.

MRS. J. D. MILLER,
President of the Georgia Branch Parents and Teachers.

I. N. Ragsdale P.-T. A. Celebrates Sutton Night

"Sutton Night," held by the P.-T. A. of the I. N. Ragsdale school Wednesday evening, was attended by several hundred interested patrons and friends of the association. Mr. Sutton, who has done so much to further education in the schools of Atlanta, was speaker of the evening and chose for his subject, "Character Building," which gave helpful advice in this prime factor in the life of the child.

Mrs. David E. Barnett made her yearly report for 1927-28 which showed continued progress of the association and a successful year of activities.

Announcement was made of the benefit bridge to be held May 17 at Fort McPherson at 2:30 o'clock at the Officers' club. Tickets may be secured from Mrs. Robert H. Peck, Arlington avenue, or Mrs. John Hutchinson Hester, Fort McPherson, for 50 cents each, or if one prefers a table may be secured for $2.

Miss Hurtel's class won first place in the event of parents present, Miss Williams second and Miss New, third.

Pi Epsilon Sorority Plans Formal Dance At East Lake Club

The Alpha chapter of the Pi Epsilon sorority of Woodberry Hall will sponsor a formal dance Thursday evening, May 10, at East Lake Country club.

Officers of the sorority are Misses Helen Shackelford, president; Eleanor Moffett, vice president; Charlotte Constantine, secretary, and Sara Garwood, treasurer.

The chaperons will be the faculty of Woodberry, Mr. and Mrs. H. L. Powers, of New Orleans; Mrs. S. E. Blackwell, Mrs. R. A. Bostwick, Mrs. Claudia Shackelford, Mr. and Mrs. S. W. Garwood and Dr. and Mrs. D. W. Jones, of Thomaston.

Active members are Misses Helen Shackelford, Eleanor Moffett, Sara Garwood, Charlotte Constantine, Alice Backus, Betty Bush, Emily Bush, Helen Clark, Betty Burdette, Helen Wills, Isabel Lawler, Irene Lindsey, Margaret Raoul, Louise Shingler and "Kitty" Spring.

Brenau College News Is of Interest.

Dr. H. J. Pearce, president of the college, returned this week from a visit to eastern cities. When in New York he entertained the New York Brenau Alumni club at the Wentworth hotel, at which a large number of former students were present. The invitation included also seeing the well-known Broadway play, "The Ivory Door," in which a former Brenau student, Miss Margaret Gaillard, of Gainesville, has an important role.

The Brenau Glee club gave its second performance in Buford Monday evening, and it was received very enthusiastically. Dr. Potter, director of the glee club, has been successful in welding the club into a harmonious whole and the showing of "Pinafore" has met with unstinted praise.

Thursday afternoon Grace Jean Salls presented Ivy Berryhill, of Fort Lauderdale, Fla., in senior recital of "Old Lady 31" by Rachel Crothers. It was a delightful play, excellently well read, Miss Berryhill being especially gifted in depicting such characters as are portrayed in this interesting comedy.

Dr. A. S. Edwards, professor of psychology at the University of Georgia, spoke interestingly before the students and faculty at the regular Thursday chapel convocation.

Lois Gregg Secor presented Grace Reid, of Columbus, in senior recital of "Lightnin'," Monday. Miss Reid's interpretation of Lightnin', the lovable, shiftless character made famous by Frank Bacon, was especially good, and made a strong appeal to the audience.

The Sunday vesper services were planned by members of the junior class with Miss Frances Gill conducting the service. Miss Marion Cooper gave a vocal solo which was followed by Miss Marilla Griffing's talk on optimism. The services were closed with a hymn and the Y. W. C. A. benediction.

Wednesday night Miss Sarah Banks Walton led a discussion on the book, "The Man Nobody Knows." These meetings will be continued until the close of school and a large attendance is expected at each discussion hour.

Pan-Hellenic announces the organization of the local sorority, Delta Phi Sigma, petitioning the national sorority, Alpha Delta Theta.

The freshman class gave a delightful program in the gymnasium last Friday evening, the last of the class performances. The entertainers during the evening appeared in songs, dances and novelty skits. Those taking part were Misses Virginia Finley, Etta Grey Cargile, Virginia Peters, Kathleen Fox, Wanda Kinkhorst, Helen Campbell, Helen Attaway, Pat Chivers, Arabella Ely, Dot Forbes, Anne Dunlap, Louise Bachtel, Betty Holman, Pat Burt and Rosetta Copeland.

Wednesday evening Epsilon chapter of Zeta Phi Eta initiated the following girls, Misses Lillian Smith, Marietta, Ohio; McCaslin, Granada, Miss.; Elaine Bougher, Confluence, Pa.; Nonie Clark, Savannah; Mary Margaret Fugler, McComb, Miss.; Zeta Phi Eta is the national professional sorority connected with the speech arts, and in the Brenau school of speech and dramatic art, it is a strictly honorary, membership being by election.

WILL GLADLY ANSWER LETTERS FROM WOMEN

Asking for Information About Lydia E. Pinkham's Vegetable Compound

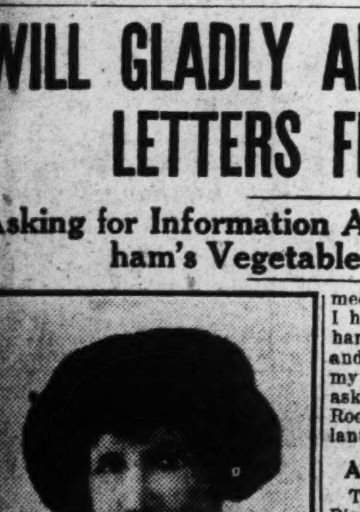

MRS. GLADYS ROGERS
Route 5, Grand Ave., Atlanta, Ga.

Atlanta, Ga.—"My mother gave me Lydia E. Pinkham's Vegetable Compound when I was a girl about 14 years old, when I was just entering womanhood. Then after I married, I took more of it. During the time before my baby was born this medicine gave me splendid results. I have been taking Lydia E. Pinkham's Pills for Constipation also and recommend these medicines to my friends and will answer letters asking about them."—Mrs. Gladys Rogers, Route 5, Grand Avenue, Atlanta, Georgia.

A Lot Better By Taking It

Trafford, Pa.—"I took Lydia E. Pinkham's Vegetable Compound because I could not eat a thing. I had no appetite whatever and never felt good. I was talking to my friend one day and she passed the remark of how thin I was getting since I got married and I told her my trouble and she advised me to take the Vegetable Compound. I feel a lot better now since I have been taking it regularly and I can eat most anything. I recommend your medicine to anyone who tells me of troubles like my own, for I know what it has done for me. I have also used your Sanative Wash. I am willing to answer women if they ask about the medicine."—Mrs. E. Gelatic, Box 502, Trafford Pa

Decatur Hi P.-T. A. Closes Successful Year of Activities

Mrs. T. M. Fulton, county probation officer, made an appeal for aid for certain families in the county before the members of the Decatur high P.-T. A. Wednesday afternoon, May 3. Mrs. Fulton's talk was received with enthusiasm and help was promised by the members present.

Mrs. Alvin Stanton, chairman of the legislative committee, gave an interesting talk.

Mrs. W. H. Bowman, president of the club, called on the chairmen of the committees for reports. Mrs. Brown Hays, chairman of yard committee, reported that eight benches had recently been placed in the front yard and additional shrubbery and posts and chains for its protection had been added.

Mrs. John Roberts, chairman of finance, gave a very encouraging report.

Katherine Bowen, president of the girl reserve, made an appeal for aid in sending one of its members to conference at Brevard, N. C., and also for a page in the annual.

The nominating committee, composed of Mrs. J. B. Richards, chairman, Mrs. Jack Johnson, Mrs. J. H. Goss, and Mrs. P. H. Smoot, reported the following names for nomination: Mrs. Max Flint, president; Mrs. T. C. Jackson, vice president; Mrs. John Roberts, second vice president; Mrs. I. N. Hozier, recording secretary; Miss Eaper, corresponding secretary; Mrs. R. H. Arnold, treasurer. They were unanimously elected.

The retiring officers are: Mrs. W. H. Bowen, president; Mrs. William Alden, vice president; Mrs. W. C. Kirby, secretary, and Mrs. Paul Smith, treasurer.

Tenth St. P.-T. A. Elects Mrs. Wolkin As New President

On Tuesday a large and interested group assembled for the final session of the Tenth Street P.-T. A. for the year 1927-28. All of the standing committees reported noteworthy activity, and splended achievements. The retiring president, Mrs. T. F. Abercrombie, and the annex committee were tendered a rising vote of thanks for having labored in season and out to secure for Tenth Street school a much-needed annex to its present inadequate quarters. "Unless some unforseen political move annuls our work," said Mrs. Abercrombie, "the annex is assured."

The following officers were elected to serve the association for the coming year: President, Mrs. Paul Wolkin; first vice president, Mrs. F. H. Shumate; second vice president, Mrs. D. G. Harwell; secretary, Mrs. George B. Hoyt; treasurer, Mrs. W. R. Ulrich.

State University Campus Notes.

Athens, Ga., May 5.—Miss Bess Bard, state president of the Georgia Economics association, addressed a meeting of the Home Economics society of the University of Georgia this week. Miss Mary Wells, president of the local Home Economics club, and Miss Nellie Dykes, Cochran, represented that organization at the annual meeting of the Georgia Federation of Women's Clubs this week.

Dean R. P. Brooks, of the school of commerce, is in Nashville, Tenn., in the interest of the university.

The class in psychology, under the direction of Dr. A. S. Edwards, will go to Milledgeville next week for the annual day of study of the state insane asylum.

Miss Emily Simpson, Athens, has been elected president of the University Y. W. C. A. Other officers chosen include Misses Nellie Dykes, Cochran, vice president; Elizabeth Daniels, Hawkinsville, secretary; Juanita Luckey, Augusta, treasurer, and Helen Smith, Warthem, undergraduate representative. Committee chairmen include Misses Lillian Knowlton, Americus; Dorothy Randolph, Jefferson; Mary Ellen McMillan, Clarksville; Elizabeth Wise, Sumter; Onetta Varner, Powder Springs; Henrietta White, Chipley; Esther Anderson, Decatur; Helen Bullard, Dalton; Mary Huguley, Musella; Annie Laurie Hill, Athens, and Jenelle Calhoun, Washington.

Malcolm Courts, Atlanta; William Legwin, Augusta, and Ike Boland, Atlanta, went to Nashville, Tenn., this week to represent the University of Georgia in tennis against Vanderbilt university.

Thirteen women students of the university have been elected to membership in the Zodiac club, junior honorary organization, as follows: Misses Merle Bray, Savannah; Mary Claire Brannon, Pavo; Hallie Cox, Athens; Lillian Davey, Thompson; Wylly Folk, Waycross; Margaret Fortson, Athens; Edna Harmon, Atlanta; Mary Huguley, Musella; Pat Rogers, Atlanta; Mildred Miscally, Savannah; Rose Thompson, White Plains; Helen Walters, Augusta, and Gertrude Wilensky, Savannah. Officers elected are Misses Mary Claire Brannon, president; Mildred Miscally, vice president; Pat Rogers, secretary, and Hallie Cox, treasurer.

The university chapter, Eta, of Chi Delta Phi, national literary society for women, has honored the following members of the Georgia student body with membership: Misses Lucy Goodrich Henry, Augusta; Janet Fortson, Athens; Agnes Burger, Watkinsville; Harriet Stephens, Brunswick; Elizabeth Armstrong, Woodville, and Lillian Kelly, Augusta.

Mrs. Reynolds Honors May Bride-Elect.

Mrs. J. Frank Reynolds entertained at a miscellaneous shower in honor of Miss Billie Abbott, bride-elect of May, at her home on Fourth street, N. E., Saturday, from 3 to 5 o'clock

The house was attractively decorated with pink and white flowers placed at intervals throughout the house.

Those invited were: Mesdames A. C. Elliott, W. A. Abbott, Jr., C. B. Tuggle, L. M. Duren, C. W. Rumph, C. C. Williams, B. Moss, Tracy Putnam, Reese Davis; Misses Ruth Crane, Lila Wilder, Mary Donald, Ella Munday, Clara Ramsey, Christine Hunt, Julia Green and Charlotte Robertson.

P.-T. A. Council Will Elect Officers at June Meeting

Mrs. Charles J. Foster, president of the Atlanta P.-T. A. council, announced the nominating committee elected by the council executive board, at the council meeting held Thursday at M. Mich's conference room. The nominating committee is composed of Mrs. W. C. Byers, chairman of the Hoke Smith High P.-T. A.; Mrs. Percy Jones, of the Highland P.-T. A.; Mrs. J. Q. Hooper, of Peeples Street P.-T. A.; Mrs. Fred Bridges, of Kirkwood P.-T. A. and Mrs. J. D. Coleman, of Commercial High P.-T. A. The report of the nominating committee will be made at the June meeting of the council, at which time new officers will be elected.

Announcement of newly elected representatives from each ward to serve on the P.-T. A. council executive board was made as follows: Mrs. Carl Neuner, first; Mrs. B. G. Otwell, second; Mrs. H. C. Hanson, third; Mrs. W. B. Colby, fourth; Mrs. J. A. Webb, fifth; Mrs. L. J. Fisher, sixth; Mrs. J. Q. Hooper, seventh; Mrs. E. W. Smith, eighth; Mrs. D. W. Durden, ninth; Mrs. E. G. Coker, tenth; Mrs. J. P. Wall, eleventh; Mrs. E. J. Aebersold, twelfth; Mrs. Henry Bauer was elected to represent the Senior High school P.-T. A.'s and Mrs. H. G. Parks was elected to represent the Junior High P.-T. A.'s.

Another feature of Thursday's meeting was the adoption of a resolution urging all parents in the city to realize the high cost of life and accidents due to children swinging onto moving vehicles, using recklessly bicycles and skates in the streets and soliciting rides from passing automobile drivers, and that parents exert every effort to prevent such practices by proper training of children.

Mrs. P. C. Smith Heads Luckie P.-T. A. for Third Term

At a meeting of the Luckie Street school P.-T. A. Wednesday held in the school auditorium Mrs. P. C. Smith was elected president for the third consecutive term. Other officers elected were: Vice president, Mrs. H. M. Fountain; secretary, Mrs. L. A. Hunt; treasurer, Mrs. B. P. Coker. The nominating committee was composed of the following ladies: Mrs. M. C. Thomas, chairman, and principal of the school; Mrs. Hubert Aenchbacker, Mrs. J. E. Parker, Mrs. Fannie Vondereau and Mrs. M. F. Dowdie.

A feature of the meeting was the president's report, dedicating her part of the work, in loving memory of her little daughter, Julia Margaret, who died August 5, 1927, one month prior to opening of the schools, and who was a pupil of Miss Thrasher's low-second grade.

Outstanding items of the report were: Five dollars per month contributed to buy milk for undernourished children of the school, unable to pay for same; shoes and clothing furnished two little girls, so that they could attend school, 20 children furnished sweaters, clothes, candies and toys by the better films committee at Christmas. Mothers' club of the Nellie Peters Black kindergarten: functioning as preschool circle of the association; Mrs. J. C. Hardy, president of the club, acting as preschool chairman. With the aid of grade chairmen and teachers, 100 per cent in teeth attained by the first of February. Notices of the meetings sent to the three local papers and an account of the meetings sent after they were held. A publicity scrapbook, made from the clippings, being one of the eight books selected to be sent to the National Congress of Parents and Teachers, meeting in Cleveland, Ohio, in May 1928.

A committee was appointed, with Mrs. T. H. Bloodworth, chairman, to arrange plans for a party in honor of the graduating class, to be held the third week in May. An entertainment to be given by the children of the school for the benefit of the P.-T. A., was announced, to be held Friday, May 4, at 7:30 o'clock.

The president expressed her thanks and appreciation to the members, especially the grade chairmen and faculty, for the splendid support and cooperation that has been accorded her during this term. Count of mothers gave first prize to Miss Boggus' high-six and second prize to Miss Dunlap's high-first grade.

Social Notes From College Park.

College Park Woman's club met at the clubhouse on Wednesday afternoon. Mrs. E. A. Richardson and Mrs. Kathlene Weathersbee were program committee for the afternoon.

Mrs. Henry Stakley entertained Tuesday at a buffet luncheon in honor of Mrs. von Dunton, of Chicago, Ill.

Mrs. Donald Rung will entertain the "1920" club on Monday.

Mrs. E. A. Richardson entertained Tuesday evening at a delightful bridge party. The occasion was Mr. Richardson's birthday.

Mrs. J. H. Archer entertained at a lovely bridge-luncheon last Monday.

Mrs. T. M. Kener has returned from a visit to Greenville, Ga.

Mr. and Mrs. Fred Beers spent several days this week in North Carolina.

Miss Elizabeth Lowe left Monday for her home in Washington, Ga., after a delightful visit to Mrs. E. A. Richardson.

Mrs. M. P. Love, Sr., and Miss Martha Fambro, of Rockmart, Ga., are guests of Mr. and Mrs. Gartrell Webb.

Mrs. E. W. Oliver and children are guests of Mrs. Mamie Oliver at Avondale Estates.

Mr. and Mrs. F. J. Marshall, of Eustis, Fla., arrived last week to spend the summer here.

Miss Mattie Lou Meredith, of Cedartown, was a recent guest of relatives here.

Mr. and Mrs. R. A. Morgan, and sons, Bobby and Roy, of Rome, Ga., were guests last week of Mr. and Mrs. H. G. Mathews.

Mr. and Mrs. J. R. Gilliland and children have returned from Lafayette, Alabama.

Mrs. Montine Skelton, of Hartwell, Ga., was guest of Mrs. Clarence Wall last week.

Mrs. W. R. Rung, of Pittsburgh, Pa., is the guest of Mr. and Mrs. Donald Rung.

E. G. Beutley, of Chicago, Ill., was the dinner guest of Mr. and Mrs. Frank Webb Monday evening.

Chattahoochee P.-T. A. Holds Daddies' Meeting.

The Chattachoochee P.-T. A. held a meeting for the daddies Friday evening, offering one of the best programs of the year. Invocation was offered by J. L. Carroll, and excellent music was furnished by the seventh grade. The beloved principal, R. H. Lamkin, gave an inspiring talk. The seriousness of Mr. Lamkin's message was combined with a great amount of wit in such an interesting manner that it deeply impressed his audience.

The sixth grade read a beautiful poem, "In My Garden," by R. H. Lamkin. The guest speakers of the evening were Jere Wells and B. L. Ramsey.

Parent-Teacher Meetings

The Spring Street School P.-T. A. meets at the school auditorium Wednesday afternoon, May 9, at 3 o'clock.

The executive board of the Boys' High P.-T. A. meets Tuesday, May 8, at 3:45 o'clock, at Chamber of Commerce, room No. 207. Mrs Henry Bauer will preside.

A call meeting of the Lakewood P.-T. A. will be held in the assembly room of Lakewood school Tuesday, May 8, at 2 o'clock, for the purpose of announcing the nominating committee. The president requests all members to be present.

The Georgia Avenue P.-T. A. meets in the school auditorium Thursday, May 10, at 2:30 o'clock. A good program has been prepared and as this is the last meeting for this term, reports will be given by the various chairmen of their year's work, which will be interesting to all members, and a good attendance is urged.

The P.-T A. of Grant Park school meets Tuesday, May 8, at 3 o'clock. Officers for next year will be elected and final reports made. A full attendance is urged.

The last executive board meeting of the Forrest Avenue P.-T. A. will be held at the school Tuesday morning, May 8, at 11 o'clock A full attendance is urged.

The Charles J. McLendon P.-T. A. meets Wednesday, May 9, at 2:30 o'clock. Mrs. C. J. Foster will be the speaker. A very interesting musical program has been arranged and a full attendance is urged.

The Whitefoord Avenue P.-T. A. meets Tuesday, May 8, at 3 o'clock. "Recreation" will be the speaker's subject. This will be the last meeting of this school year and every member is urged to be present, as this is the time for the election of officers and other very important matters of business. Refreshments will be served.

The College Park P.-T. A. meets Monday afternoon at 3 o'clock at the Woman's club auditorium. The president, Mrs. C. G. Trowbridge, urges a large attendance as this will be the last meeting of the year and the election of officers will take place, also yearly reports will be read.

The O'Keefe P.-T. A. meets Thursday evening at 8 o'clock. The O'Keefe orchestra will render several selections.

An ice cream ticket will be given each parent for each child represented.

The William A. Bass Junior High P.-T. A. meets in the Clapp gymnasium at the school at 3 p. m. Wednesday. As this is the last meeting of the year, officers will give their yearly reports, also the report of the nominating committee will be given at this time. Mrs. Coley, P.-T. A. cook book chairman, will have the new cook books on sale at this time.

The Benteen P.-T. A. meets at the school May 9, at 2:15 o'clock. All members are urged to be present, as officers will be elected for next year. Mothers having children to enter school in September are especially invited.

Social Notes Of Decatur.

Mrs. Wade Durham, of Woodville, is the guest of Mrs. Paul Smith.

Mrs. Dan White entertained her bridge club at a bridge-luncheon Thursday at her home on Superior avenue.

Mrs. George Wright and son, George, Jr., have returned from a visit to relatives in Newberry, S. C.

Mrs. Robert Hale entertained her bridge club Wednesday afternoon at her home on Wilton drive in Decatur.

Miss Minnie Williams, of LaGrange, has been visiting Mrs. Jessie Sutton.

Fletcher Pearson entertained the Mr. and Mrs. Bridge club Saturday evening at the Decatur Woman's club.

Mr. and Mrs. Weyman Hickey and children, Weyman, Jr., and Bill, have returned to their home in Macon after a short visit to Mr. and Mrs. E. B. Sutton.

Mr. and Mrs. R. D. Everhart, of Norfolk, Va., are the guests of Mr. and Mrs. J. C. LeHardy.

Mrs. C. E. Buchanan and Miss Maude Buchanan have returned from Miami Beach.

Mr. and Mrs. Ben Burgess have returned from a visit to Mr. and Mrs. J. R. Black at St. Petersburg, Fla.

Mr. and Mrs. W. B. Hunt have returned from Daytona, Fla.

Miss Ann Henderson and Mrs. T. B. Dunlop, of Fort Smith, Ark., are the guests of Mrs. Scott Candler.

Power Company Circle Gives Tacky Party.

The Business Woman's circle, Georgia Power Company Woman's club, will sponsor a tacky party Tuesday, May 8, at 8:30 o'clock, at the club rooms, 193 1-2 Whitehall street. Admission 25 cents; children 10 cents. Prizes will be awarded for the best costumes.

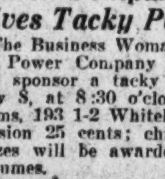

We Feature
Genuine Orange Blossom Engagement and Wedding Rings.
E. A. MORGAN
119 Hunter St., S. W.
"There's Economy in a Few Steps Around the Corner."

Milton Avenue P.-T. A. Elects New Officers

Mrs. H. D. Dunaway was elected president of the Milton Avenue P.-T. A. Tuesday afternoon in the school auditorium. Other officers elected were: Mrs. I. A. Thomas, first vice president; Mrs. A. S. Curtis, second vice president; Mrs. J. A. Brisendine, recording secretary; Mrs. W. R. Buchanan, treasurer; Mrs. Slomberg, corresponding secretary. Two executive members are Mrs. Douglas and Mrs. Moore.

Yearly reports of the different committees showed splendid work accomplished. The building and grounds committee presented the association with a receipt in full for the piano.

After eight years of splendid service in the Milton Avenue P.-T. A, and for two years president of the association, Mrs. W. J. Milam announced that she had moved to another part of the city. Miss Helen Roddey, principal of the school, in behalf of the teachers, expressed her thanks to Mrs. Milam for the splendid work she had done in the eight years she was connected with the school and also expressed her regret at her leaving the association and school. Mrs. Dunaway, in behalf of the P.-T. A., also thanked Mrs. Milam and expressed her regrets.

The children of the kindergarten entertained the parents with a selection from their orchestra and a little play, "Signs of Spring."

Pryor Street P.-T.A. Elects Officers For Next Year

The election of officers for the ensuing year was the principal feature of the Pryor Street P.-T. A. meeting Tuesday afternoon. Mrs. W. B. Stollard, chairman of the nominating committee, presented the following names as officers: President, Mrs. H. W. Lay; first vice president, Mrs. R. L. Davis; secretary, Mrs. J. C. Dennard; corresponding secretary, Mrs. E. B. Hill; treasurer, Mrs. W. T. Garvin. The recommendations of the nominating committee were accepted. The chairmen of the standing committees made excellent reports of the year's work.

Mrs. Claude J. Conley, better films chairman, and Mrs. M. D. Glover, co-chairman, were given a vote of thanks for their untiring efforts in making the many picture shows, that are given each Friday afternoon and night a success. Miss Haygood, the principal of the school, thanked the mothers for their cooperation and loyalty during the past year. As a token of love and appreciation the pre-school circle, which is the most outstanding circle in the city, presented Mrs. H. W. Lay, the president, with a strand of beads. The presentation was made by Mrs. M. D. Glover. The fifth grade, Miss McCollough's room, was awarded the attendance prize.

E. Rivers P.-T. A. meets Tuesday afternoon at 2:30 o'clock in the school auditorium. Judge Edgar Watkins will be the speaker. Selections by the school orchestra and a vocal solo by Miss Lillian Epps, fourth grade teacher, will be included in the musical part of the program.

Ga. State Teachers' College News.

Athens, Ga., May 5.—The third field day of the year was held at the Georgia State Teachers college, Tuesday, May 1. The points were evenly distributed among the various classes, the sophomores winning by a slight margin. The preliminary relays were won by the freshman and sophomore classes. The freshman class won the final with the following runners: Misses Katherine Sellers, Savannah; Fannie Sutton, Jesup; Billie Wooten, Baldwin, and Mary Fuller, Tavares, Fla.

The tennis match between the sophomores and the degrees was won by Misses Juanita Smith, Talbotton, and Eleanor Custer, Bainbridge, who are members of the sophomore class. The tennis singles were won by Miss Frances Richter, Savannah, a freshman.

The ball toss was won by the sophomores. Their players were: Misses Lois Ginn, Carnesville; Catherine MacDonnell, St. Marys; Faith Davis, Canon; Betty Sampler, Macon; Ozie Chavous, McBean; Lucile Higginbotham, Danielsville; Eleanor Custer, Bainbridge, and Juanita Smith, Talbotton.

The shuttle relay was won by the sophomore class with the following team: Misses Lucile Merritt, Buford; Jessie Mize, Commerce; Etta Ray, Union Point; Jeffie Russell, Juliette; Louise Donaldson, Decatur; Margie Nell Dorsey, Gainesville; Clarie Lawrence, Athens; and Frances Shelton, Warrenton.

One of the most exciting features of the day was the hurdles. This was in relay form and was won by the degree class, the winning team being composed of: Misses Mildred Campbell, Macon; Margaret Culpepper, Grantville; Polly Gresham, Social Circle, and Louise Brooks, College Park.

The over and under relay was won by the degrees. The winners were: Misses Louise Brooks, College Park; Eleanor Culpepper, Grantville; Polly Gresham, Social Circle; Mildred Campbell, Macon; Annie Mary Hartley, Alamo; Nina Hunter, Stephens; and L. C. Lane, Colquitt.

Dodge ball was a decisive victory for the freshman over the sophomore class. Their players included: Misses Louise Butler, Oxford; Margaret Lightbourn, Savannah; Billie Wooten, Baldwin; Dixie Stegall, Jasper; Margaret Thornton, Dewy Rose; Katherine Sellers, Savannah; Jessie Overstreet, Waycross, and Mary Fuller, Tavares, Fla.

The 50-yard dash was won in record time by a member of the sophomore class, Miss Katherine MacDonnell, St. Marys.

One of the most spectacular of all of the events was the volley ball match between the sophomores and the degrees. In the preliminary match the degrees defeated the freshmen and in the final were victorious over the sophomores. The degrees winning this event were: Misses Margaret Culpepper, Grantville; Polly Gresham, Social Circle; L. C. Lane, Colquitt; Florence Guill, Sparta; Annie Mary Hartley, Alamo; Mildred Campbell, Macon; Eleanor Culpepper, Grantville, and Louise Brooks, College Park.

The last event of the day was baseball in which the sophomores were victorious over the freshmen. Three field days have taken place during the year. The sophomores have won a majority of points and will be presented with the loving cup. These events are under the direction of Miss Lura B. Strong and Miss Edith Guill of the department of physical education.

Hospital 48 Will Observe National Day

"National Hospital day," commemorating the birth of Florence Nightingale, will be observed at United States Veterans' hospital on Peachtree road, Friday, May 11. The hospital will be open for inspection between the hours of 1 p. m. and 4:30 p. m. on that date.

A program, beginning at 2 p. m., will be rendered as follows: Music on lawn by military band from Fort McPherson; invocation, by Rev. W. L. Duren; introduction of the speaker of the day, by Dr. George L. Johnson, medical officer in charge; address, by George M. Napier, attorney general; music, by quartet from Columbia Theological seminary.

The public is cordially invited to visit the hospital and meet the staff and patients on this day.

Benteen P.-T. A. Holds' Daddies' Meeting.

Benteen P.-T. A. held its annual daddies' meeting in the school building Tuesday evening at 7 o'clock. There were a number of visitors. An enjoyable reading was rendered by Mrs. Gussie Taylor. Mr. Copeland, a visitor, also gave a good talk, "How Daddies Become Members of the P.-T. A."

Supper was served, after which the guests adjourned until their next regular meeting, which will be held in the school, May 14, at 2:15 o'clock.

The third and fourth grades urge strenuously that the mothers all come that they may win at least one prize.

Baptist W. M. U. Holds Seventh District Rally.

Mrs. S. P. Parchal, secretary of the seventh district Baptist Woman's Missionary union, Atlanta association, recently paid a visit to the Mt. Parian W. M. S. and made arrangements for the annual rally of the district to take place Tuesday, May 10, at the Mt. Parian church on Peachtree road. Take Buckhead car and automobile will be at Buckhead to take visitors to the church.

MEMORY BOOKS
The ideal book for the school or college girl. They all want one.
We are showing some beautiful bindings in a variety of colors. $1.00, $1.50, $2.00, $2.50 to $6.50. Send for folder and order by mail.
Sou. Book Concern
103 Whitehall Street
A Pleasure to Show These Books

What are your beauty problems?

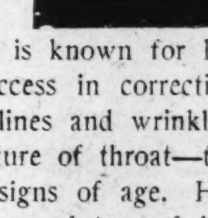

If a drooping chin-line worries you, if you are alarmed by wrinkles, enlarged pores or other conditions that lessen the loveliness of your complexion, you can—without obligation—obtain the advice you need from

Dorothy Gray's Special Representative
Miss Marion R. Cawley
who will be in this store every day THIS WEEK

Dorothy Gray is known for her remarkable success in correcting double chins, lines and wrinkles, and crepy texture of throat—the three tell-tale signs of age. Her preparations give each type of skin the special care it requires to keep it youthful and healthy. Let her representative tell you more fully of Dorothy Gray's sane, scientific methods.

At Our Toilet Goods Department

4 25c CAKES Woodbury's SOAP 40c
Sold with each purchase of $1 or more

$1.50 KOLOR-BAK	$1 19
GLAZO NAIL POLISH	36c
CUTEX LIQUID NAIL POLISH	28c
KOTEX, 4 PACKAGES	$1.00
ENECTO RAPID, $5.00 VALUE	$3.95
$1.50 MARY T. GOLDMAN'S HAIR RESTORER	$1 09
50c IPANA TOOTH PASTE, 3 FOR	$1.00
50c SQUIBB'S TOOTH PASTE, 3 FOR	$1.00
60c FORHAN'S TOOTH PASTE	39c
50c KLEENEX, THIS SALE	39c
$1.00 JEANNES HENNA	71c
$1.00 LISTERINE, NOW	75c
$1.00 LAVORIS, NOW	67c

Mail Orders Promptly Filled. Add 7c Postage for Each $1 Purchase

Franklin & Cox INC.
ATLANTA'S RELIABLE DRUGGISTS
Whitehall at Alabama—Walnut 8282

Auto Delivery to Any Part of the City.

OUT at the High Museum, amid plaster casts, still life studies and an artistic conglomeration of colors, easels and designs, old and young, boys and girls are working out their innate feeling for art. Those who have had a little training and those who have had none are enjoying the thrill of creating and experimenting in terms of charcoal and color.

With an interest that takes them to the museum for three hours or more every day besides two weekly classes, Atlanta society girls are making great progress as youthful art students. Parties, clubs and the customary activities of the social bud are relegated to second place in view of the enthusiasm for art. Numbers are devoting their entire time with the exception of a few hours spared for lessons in French. With a bit of guidance here, a stroke there, and the necessary instruction in the essentials of drawing, Miss Cornelia Cunningham, instructor, who has studied at the Woman's Art school, the Grand Central Art school and the National Academy of Design, New York, is taking these Atlanta belles along with rapid strides.

Miss Helena Callaway, daughter of Mr. and Mrs. Frank Callaway, who has been studying a year, is taking the course in commercial art, as well as doing work in the life class. She has become so enamoured of the art that she supplements her work at the museum with a night class at the Chamber of Commerce.

Miss Marilee Bennett, daughter of Mr. and Mrs. M. C. Bennett, expects to be a portrait painter, but in the meantime is perfecting herself in commercial design. Her fascination makes her wonder who in the world isn't studying art.

"The work is really informal, and we give a great deal of time to it outside of classes," declared Miss Myra Boynton, daughter of Mr. and Mrs. Charles F. Boynton, on Habersham road. "Soon we expect to take some book, any that we like, draw the cover design and the illustrations throughout."

Miss Susan Broyles, daughter of Mr. and Mrs. Arnold Broyes; Miss Boyce Lokey, daughter of Mr. and Mrs. Hugh M. Lokey, are among the other attractive Atlanta girls who are spending their time and talents at the High Museum.

TWO Atlanta women, and an English chauffeur, on a bright sunny afternoon last summer were touring the neatly trimmed countryside near Bath, England. On they went enjoying the privet hedges, the spreading yews and the tip of a church spire here and there above the trees. But the chauffeur was an Englishman, whose taste for tea halted the entire party at the hour which suited him best in front of a way-side cafe. One of the Atlanta women during the wait strolled down the road to a cottage where she purchased an exquisitely modeled group of figurines, the shoemaker and his wife.

These may be seen at the High Museum of Art, where a splendid loan exhibition is being viewed by the Atlanta public. It is the property of Mrs. Samuel Porter, who considers it one of the gems of a very rare collection. Her traveling companion on the wayside jaunt was Mrs. Ulric Atkinson, who enjoyed with her a very delightful tour of England at this time. The exhibition continues through Sunday.

A CHARMING young matron of Atlanta's exclusive ranks, an erstwhile equally charming young divorcee, was giving a party! Elaborate preparations were going forward, for the parties at which she acts as hostess are always something of an event. Of such proportions was this particular one than one hundred members of the younger married contingent had been invited to luncheon, which was to be served buffet style at the handsome home of the hostess on a fashionable boulevard.

An intimate friend, another popular member of the city's young matron set, whose creed never omits lending a helping hand whenever and wherever she can be of service, called the hostess on the day of the party and proffered the use of any or all of her extensive collection of silver or china.

"Thank you very much, my dear. You are very kind and thoughtful," answered the former widow by choice, "but I don't believe I'll need a thing. You see I have two sets of wedding presents to draw from."

INTERESTING indeed will be that part of the historical pageant staged at Washington seminary May 18 in celebration of the seminary's fiftieth anniversary where members of the alumnae association will be seen wearing their graduation dresses or replicas of those never-to-be-forgotten costumes. Sweet girl graduates of the olden days will march in the great pageant procession with their attractive daughters and granddaughters, who are students at this fashionable school that has educated three generations of southern womanhood.

The pageant will open with the entrance of Education, portrayed by beautiful Miss Julia Meador, senior at the seminary, wearing a costume of 1878, the year in which Washington seminary was founded. She will be attended by little Misses Marjorie Hames and Beverly Evans, who will represent Industry and Interest. Miss Eleanor Johnson, another member of the senior class, will enact the role of Progress and will be accompanied by Good Will and Love in the tiny forms of little Misses Sarah Hopkins and Ann Dargan. Friendship, which has always been an existing factor in the life of the student body at the seminary, will be delineated by Miss Hazel Stamps, who will be awarded a diploma this month. Psyche, Aurora and Iris will be depicted by Misses Sarah Sharp, Mary Morrison and Myrtis Corker, respectively.

The brilliant and colorful pageant will close with the crowning of Progress and Education by the Spirit of Washington Seminary, which honor has been bestowed upon Miss Cornelia Orme, popular member of the senior class of 1928.

THE latest black cat story to reach this column was told by Mrs. W. B. Lamar, of Macon, as her excuse for arriving late at the session of Georgia Federation in Decatur last week. But, for the fact that Mrs. Lamar is a descendant of the late James H. Blount, a man of unquestioned integrity, selected by the late President Grover Cleveland to go to the Hawaiian islands to report the truth concerning the 1893 revolution, this story might be doubted by the readers.

Mrs. Blount's automobile left Macon in ample time to reach Atlanta as motoring along the concrete highway connecting the cities requires but a short two hours. Several miles out the mew of a cat attracted her attention, the sound of a plaintive m-e-o-w being heard at intervals. The machine came to a stop, but the investigation proved to no avail. Mrs. Lamar determined at a given point along the road to make a thorough investigation, calling into service expert mechanicians and when certain parts of the machinery were removed, there sat a terrified black cat, the universally acknowledged omen of bad luck, occupying a perilous position in the grease box.

"THIS, too, passeth away." So said the ancient philosopher. Names, faces, ill luck and good, find their way into the realm of the past. This is a truism. But occasionally an incident impresses the truth with remarkable clearness.

While working on the Pryor street viaduct workmen have been obliged to remove part of the old Kimball house, an institution which is synonymous with the name of Atlanta. In the process the name of H. I. Kimball, a builder and pioneer in the industrial and civic enterprises of the city, clearly chiseled in the stone wall, has been torn away.

One more name, if this be indicative of the truth, is finding a place among things that are past.

UPON Mrs. Frank Freyer, wife of Commander Freyer, a dignitary of the United States navy, was conferred the order El Sol de Peru by the Peruvian ambassador, Dr. Herman Velarde, in Washington, D. C. The "George Washington" of Peru, San Martin by name, founded the Order of the Sun. Atlantans well remember the quiet, dignified, and charming gentleman known to society in the national capital as Commander Freyer, who was born in Marietta, where his pals called him by his nickname, "Frisky." During his vacations from the Naval academy he filled his mother's home with one continuous house party, lasting 30 days, the entire duration of his leave. He once headed the American naval mission in Peru, and the honor which has been bestowed upon his wife was never before won by an American woman, while very few women in the world have been so decorated. It came to Mrs. Freyer in double recognition of her humanitarian work done on behalf of her help in bringing about a more intimate understanding between the United States and Peru through the importation of early Peruvian works of art.

Her home on Massachusetts avenue in Washington, D. C., is furnished entirely in antiques from this picturesque South American country, and Mrs. Freyer leaves no stone unturned to interest Americans in the cultural and artistic development of Peruvians. A collection of early paintings hangs on the walls, and a richly carved wooden bed in pine cone design, covered with gold leaf, is covered with a crimson silk spread of Peruvian workmanship. The bed stands on a dais and matching carved footstools, placed on either side, are used to step into the bed, and she owns walnut tables, the likes of which can be found nowhere in America.

The heritage of Spanish culture in that southernmost country, grafted upon the highly developed Inca civilization, had a great appeal to Mrs. Freyer during her residence there. She is a daughter of a Spanish settler of California, and although her father was an American of Irish extraction, Spanish was the language of her childhood. She speaks the language with fluency and ease, and her great-great-grandfather was the last surgeon general of the Spanish army in California. Before her marriage Mrs. Freyer was Miss Engracia Critcher, and Commander and Mrs. Freyer are often the guests of their mother, Mrs. Frank Freyer, and sister, Mrs. Morgan McNeel at their hospitable Cherokee street home in Marietta.

Social News Of Brookhaven.

Mrs. W. M. Davis and small daughter, Gloria, of Miami, are guests of Mrs. H. A. Smith on Sylvan drive.

Mrs. C. C. Van Pelt has returned home from the Georgia Baptist hospital where she underwent an operation recently.

Jack Atkinson, of El Paso, Texas, spent last week-end with friends in Brookhaven.

Mrs. Preston Paige and Mrs. Robert Pfenning were spend-the-day guests of Mrs. E. A. Veal last Thursday.

Mr. and Mrs. N. B. Sykes, of Mobile, former residents of Brookhaven, are being cordially welcomed back and are at home for the present with Mrs. McLane, on Thornwell drive.

Miss Lois Carriker, of Cook Spring, Ala., is the guest of Mrs. J. J. Shafer on Stuart drive.

J. B. Poyas is attending a scout camp at Augusta this week.

Mrs. Tom Hull, of Atlanta, was the week-end guest of Mrs. P. W. Nichols last week.

Mr. and Mrs. James Greene are visiting in Andalusia, Ala., and will visit other points in Alabama and Jacksonville, Fla., before returning home.

Mrs. J. L. Engrisch visited her niece, Miss Helen Long, at Thomasville last week and while there attended the rose show.

The Doraville P. T. A. presented "A Coontown Wedding" in the school auditorium Monday night to a large audience.

Mrs. T. H. Hardin entertained at a surprise birthday luncheon at her home on University drive Tuesday in honor of the birthday of her sister, Mrs. M. L. Williams. Covers were laid for Mesdames P. M. Long, R. Y. Reaves, J. D. Reaves, Jack Montgomery and W. D. Harris, of Atlanta, Mrs. T. W. Mewborn, of Norcross, Mesdames W. R. Hadaway, W. M. McDaniel, M. L. Williams and T. H. Hardin.

Mrs. W. W. Mills was hostess Friday at a bridge luncheon at her home on Stuart drive in honor of Mrs. M. E. Ruth, of Irvington, N. J., and Mrs. B. Y. Perkins, of Atlanta. Those present were Mesdames M. E. Ruth, B. Y. Perkins, W. A. Peters, J. M. Bohler, C. L. Wall, P. A. Wade, L. A. Stow, E. B. Maxwell, A. M. Fincher, A. C. Minhinnett, Jr., Amy Thornton and W. W. Mills.

The Brookhaven Baptist church will present the three-act comedy, "A Poor Married Man," in the school auditorium Tuesday evening at 8 o'clock. There are nine in the cast, which is local talent, and is being directed by Mrs. Harry Ray. Specialty features will be given by J. E. Echols and L. C. Maddox and Mrs. Claudia Constant will render vocal selections. It is hoped a full house will greet the players.

The fourth grade of the Brookhaven school had a "May pageant" in the park Tuesday afternoon which was written by one of the fourth graders, Elizabeth Trimble, and the queen was selected by popular vote, Dorothy Poyas. The program was directed and rendered by the children themselves. There was an Indian dance by Virginia Hairston, a harmonica solo by Frank Tanner, readings by Betty Wessinger, Dorothy Warren and Macon Worthen, solo dance by Ernestine Blackwell and a French song by Dorothy Warren, Frances Sills and Virginia Hairston. The fairies were Elizabeth Trimble, Betty Wessinger, Ruth Echols and Virginia Hairston. Irene Williams, Lucile Harris, Frances Sills, Caudine Stewart and Lois Hennessy were "flowers" and crowned the queen and danced around the throne. The boys held a canopy of leaves over the throne.

Miss Kops Heard In Violin Recital.

The violin recital of Miss Jane de Bruyn Kops, assisted by Miss Dorothy Collier, pianist, was an event of Friday evening, in the studio parlors of Miss Marguerite Cooper, their instructor. A large circle of friends and musicians showed cordial appreciation of these young artists, both of whom are popular students of Washington seminary, Miss Kops graduating this month.

Miss Kops played the Handel sonata, which give scope for unusual tonal work and power of execution. The Bach-Gounod "Ave Maria" was exquisite. A group that gave especial pleasure and concluded her program was Pilzer's "Petit Reverie," Barns' "Swing Song" and Ernst's "Gypsy Dance." Miss Kops is the youngest daughter of Mr. and Mrs. Julian de Bruyn Kops, of Inman circle, and the niece of Miss Rosa Woodberry.

Miss Collier, assisting Miss Kops, played Beaumgardt's "Waldesranchen." Other interesting piano numbers that she gave were Grimi's "Corpuscule" and Chopin's "Valse in E Major." She is the daughter of Dr. and Mrs. T. J. Collier, 1781 Peachtree street.

Miss Converse, of Valdosta, To Wed Prominent New Yorker

Southern and eastern society will be interested in the anouncement made today by Mr. and Mrs. Walter Erasmus Davis, of Valdosta, Ga., of the engagement of their sister, Catherine Converse, to John Carter Herndon, of New York city, the marriage to be a fashionable event of June. Miss Converse is the daughter of the late Mr. and Mrs. Albert Converse, of Valdosta, and is a representative of distinguished and aristocratic southern families. On her paternal side, she is a member of the Monroe family of Virginia, being named for her great-grandmother, Catherine Monroe, who was a direct descendant of James Monroe. Miss Converse attended the fashionable Miss Finch's school for girls in New York and Versailles, France. She has enjoyed wide popularity in southern society and is well known in Atlanta's social realms, where she has often visited Miss Mary Armstrong, popular Atlanta belle.

Mr. Herndon is the son of Mrs. Dixon Boardman, of 830 Park avenue, New York, and belongs to important families in the east and moves with New York's smartest social circles. Mr. Herndon is a graduate of Princeton and is connected with the Seaboard National bank, of New York.

Camp Fire Girls Receive Tickets For Do-Nut Drive

Camp Fire Girls of the Atlanta district received 9,950 tickets during the first four days of the drive, to be sold at 25 cents each to parents and friends of Camp Fire Girls, the tickets calling for one dozen doughnuts at any store in the vicinity of Atlanta that sells Southern Bakery products. The commission on same to go toward building the summer camp for the Camp Fire Girls, the goal being 10,000. The first prize will be two weeks free at the Camp Fire camp; second prize winner will get one week free at camp and the girls ranking third, fourth and fifth will receive $1 each, while $10 in gold will be given the Camp Fire group selling the largest number of "do-nut" tickets. Winnona, of Decatur Junior High school is leading. Mary Harralson, Mildred Grout, Martha Garner, Olivia Taylor and Earnestine Starbuck, are the girls in the lead, and the drive lasts through Monday, May 14.

The North Avenue Presbyterian school Camp Fire Girls held a council fire at the school Thursday afternoon, presided over by Miss Mildred Cole, assistant executive of Atlanta Camp Fire. Honor beads were presented to Margaret Cheshire, Muriel Pierce, Juanita Gresham, Sarah Dobbs and Hattie Perry Wilson.

Miss Mary Louise Hollands, executive secretary of Atlanta Camp Fire, and Mrs. Tom Brooke, and W. J. Sayward visited Toccoa Thursday.

The Store of Dependability

Character In Silver

IN the various patterns of Sterling or Solid Silver that we carry great care has been taken in the selection of design so that the artistic and the practical are properly combined. This is of especial value when you stop to think that Sterling Silver is practically everlasting, making it very necessary that the design be one that will appeal more and more as the years go by.

Latham & Atkinson
Jewelers
Successors to DAVIS & FREEMAN
81 Whitehall, S. W.

May Sale of Furniture!

An event that will be heartily welcomed by Atlanta home lovers who not only realize the importance of securing not only the newest designs in home furnishings, but the greater importance of being able to secure quality at decided savings. One visit to this beautiful store will convince you that this great May Sale of Furniture offers all this and more too.

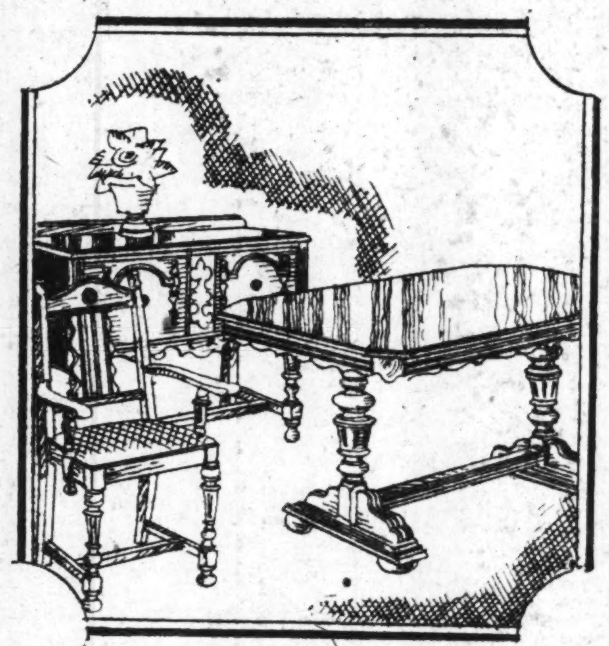

Store-Wide Reductions

Have been made for this sale. Reductions that will mean genuine savings to you will prevail on every article, whether it be a most elaborate suite or the smallest "odd piece." Reductions such as these are unusual, as this is NOT a clearance of old, shop-worn or out of date furniture, but special reductions on the very newest designs that are still fresh from the markets. If you are considering the purchase of furniture, by all means make it a point to attend this sale. Remember, when we opened this store we made a faithful promise that at all times we would offer only the newest, the most up-to-date furniture, and at all times our prices would be the lowest possible.

For the Dining Room

One solid floor of this huge store is devoted entirely to the display of Dining Room Furniture, and on this floor you are sure to find just the suite of your dreams. There is a selection of suites best fitted for every dining room, ranging from the small "Dinette" Suites to the most elaborate, massive suites for the large home. You will find every desired wood, every new decorative touch, every new finish. In fact, nothing has been overlooked in order to make this the most complete department not only in Atlanta, but in the South. During this great May Sale of Furniture you will find Dining Room Suites ranging in price from

$98.50 to $975.00

For the Living Room

The real "Heart" of the Home is the Living Room, and too much care cannot be given to the proper furnishings for this all-important room, BUT here it is possible for you to make selections from quality furniture that not only adds charm to your home, but of such quality that its usefulness will continue for many, many years to come. Living Room Suites of wood frame or of solid overstuffed—the deep, restive cushions—the upholstering in selections ranging from the bright Jacquard Velours to the most expensive Frieze. During this great May Sale of Furniture you will find Living Room Suites ranging in price from

$85.00 to $625.00

For the Bedroom

The proper selection of furniture for the bed-room combines more necessities than for any other room in the House, as in no other part of the home is the demand for "comfort" more pressing than the bed room. Here you will find another floor in this huge store devoted entirely to the display of Bedroom Furniture where not only "types" and finishes are brought out to the best advantage but every element of Comfort is given serious consideration.

Come in tomorrow and let us show you this wonderful selection of Bed Room Furniture. You are sure to find not only the suite best for your home, but the prices will be most pleasing. Bed room Suites during our great May Sale of Furniture are priced from

$62.50 to $575.00

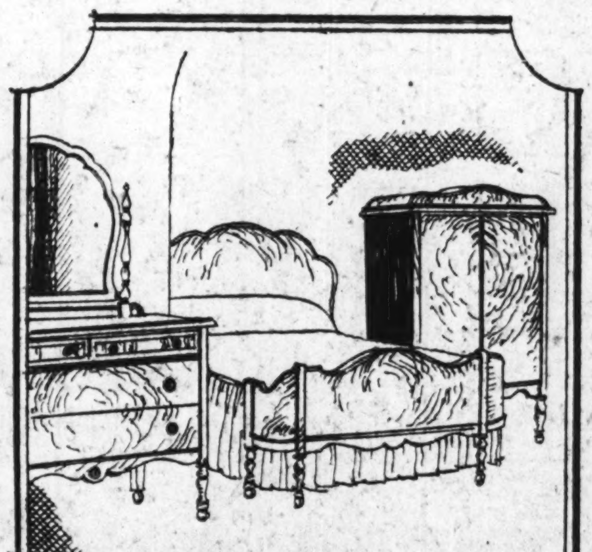

New Summer Furniture

Just received—the most elaborate display of Fibre Furniture that we have ever shown. Suites of every wanted design and color effect. Not the cheap, showy kind, but Summer furniture that is made just as carefully as the most expensive that you can possibly buy. Before you make your selection, be sure to attend this great sale.

Fibre Suites $39.50 to $225

Porch Swings

Here is an extra special for our May Furniture Sale. 5 Ft. of solid Oak Construction, complete with chains.

$4.95

Couch Hammocks

Your choice of several attractive upholstery designs. One glance at these hammocks will convince you of their real value.

$34.75

Convenient Terms

Not only can you take advantage of big savings during this sale, but you can make any purchase on our convenient credit terms.

Mather Bros.

229 PEACHTREE STREET

City-Wide Service

Mather Bros. is a North Side Store with a service that reaches into every nook and corner of Atlanta, as such values as these are city-wide in demand.

13-15 Auburn Ave. Stock Now at 233 Peachtree

As we promised we are not taking this stock into our main store but have secured the store next door where every stick must be sold.

Everything must go—and in order to dispose of this stock quickly we have made still greater reductions. There is still a complete selection.

Special Prices

That are lower than any ever announced in Atlanta. Be sure and get here and save.

MATHER BROS.

Special Terms

On any purchase, whether it be a single piece or a full home outfit.

THE FEDERATED CHURCH WOMEN OF GEORGIA

OFFICERS: Mrs. T. L. Lewis, honorary president, 162 Ponce de Leon avenue, Atlanta; Mrs. Edgar Craighead, president, 1739 North Decatur road, N. E., Atlanta, Ga.; Miss Rosa Woodberry, first vice president, 149 Peachtree circle, Atlanta, Ga.; Mrs Charles P. MacLaughlin, second vice president, 1005 Adair avenue, N. E., Atlanta, Ga.; Mrs. J. W. Wills, state editor, 829 Myrtle street, N. E., Atlanta, Ga.; Mrs. Elijah Brown, corresponding secretary, 826 Piedmont avenue, Atlanta, Ga.; Mrs. C. R. Stauffer, treasurer, 857 Virginia avenue, Atlanta, Ga., Mrs. L. A. Witherspoon, auditor, 65 Fifteenth street, Atlanta, Ga.; Mrs. John Kerksis, recording secretary, Peachtree road, Atlanta, Ga.

EDITORS: Mrs. D. S. Sanford, Baptist editor, 998 Juniper street, Atlanta, Ga.; Mrs. L. D. Jolly, Methodist editor, 205 Feld avenue, Decatur, Ga.; Mrs. Frank Woodruff, Episcopal editor, 43 Peachtree place, Atlanta, Ga.; Mrs. Elzie B. Thomas, Christian (Disciples) editor, Lakeview avenue, Atlanta, Ga.; Mrs. L. H. Keller, Congregational editor, 1032 Stewart avenue, S. W., Atlanta, Ga.; Mrs. C. V. Ahles, Lutheran editor, 1018 Oxford road, N. E., Atlanta, Ga.

Federation founded by the late Mrs. Albert Braswell.

"Laborers together with God." 1 Cor. 3:9.

Character---The God of Life.

To form a character is the work of our personal life. When once we see this, the inequalities of our outward circumstances cease to be startling.

If wealth or fame or knowledge or length of days were the final goal of human endeavor, then, indeed the difference between man and man would be an unspeakable injustice.

The highest service may be prepared for and done in the humblest surroundings.

In silence, in waiting, in obscure, unnoticed offices—in years of uneventful, unrecorded duties, the Son of God grew and waxed strong.

Official Route Is Announced To Baptist W.M.U. Convention

Chattanooga, the convention city of the Southern Baptists, May 14-20, will welcome not only the general convention but the Woman's Missionary Union, which was organized in Richmond, Va., May, 1888, and is celebrating this year, its fortieth or "Ruby anniversary" meeting. An unusually large number will attend this convention, and all will find Chattanooga has many first-class hotels, which will be filled to overflowing, but the chairman of the hospitality committee, D. B. Merriman, assures that all who come, even at the last moment, will be satisfactorily located.

The N. C. & St. L., the official route for those attending the W. M. U. meetings, operates trains daily to Chattanooga at 12:50 p. m., and another, the Dixie Limited, leaving at 6:52 p. m., reaching Chattanooga at 10:30 p. m.

Those wishing to attend the opening session of W. M. U. Monday evening, May 14, should leave over the N. C. &. St. L. at 8 a. m. and thus afford themselves time for rest or sight seeing before the first evening meeting.

Among the list of delegates and visitors will be found: Mesdames. W. J. Neel, A. F. McMahon, G. S. Borders, Ben S. Thompson, W. W. Starke, F. T. Vincent, C. E. Burts, Wilbur M. Jones, J. Furness Lee, J. W. Wills, A. G. Sullivan, J. H. Zachry, J. D. Rhodes, I. B. Smith, Paul S. Ethridge, L. A. Witherspoon, Gordon Singleton, A. C. Pyle, Columbus Roberts, J. P. Nichols, J. M. Roddy, E. M. Bailey, R. S. Kennard, D. B. Hamilton, R. L. Hall, W. S. Adams, S. P. Hall, C. E. Roop, Taul B. White, Frank Burney, J. L. Jackson, E. H. Gibson, J. W. Awtry, Carter Helm Jones, Tom Stewart, J. L. Stubbs. Misses Emma Leachman, Virginia Bow, Ruth Jinks, Hennie Lou Hughes, Mattie Clements, Ruth Hill, Lillie Lee Arrandall and many others.

Second Baptist.

Mrs. Wilbur M. Jones, superintendent Atlanta W. M. U. association, will be the speaker at the meeting of the Business Women's League this afternoon in the Sunday school auditorium of the Second Baptist church. Circle A, Miss Elizabeth Taylor, chairman, and Mrs. J. W. McCullough, co-chairman, will be in charge. Mrs. Frederic J. Paxon is the president.

An interesting B. Y. P. U. training school will be held in the church, beginning Monday evening, May 7. The girls' auxiliary met in the church Saturday morning. After a business session, circle 7 of the W. M. S. served lunch.

Mrs. Hal F. Hentz, chairman of circle 10, and the members of this circle, assisted the hostess, Mrs. Carter Helm Jones, with dinner Wednesday evening. Dr. John E. White, former pastor of the Second Baptist church, was the guest of honor and principal speaker, his subject being, "The Past History of the Church."

Georgia Orphans' Home.

The trustees of the Georgia Baptist Orphans' home met at the home in Hapeville at 2 o'clock Wednesday, May 2. Out-of-town members present were: Mrs. J. F. Kaupp, Sr., of Thomasville; L. A. Dean, Rome; H. L. Giover, Newnan; F. W. Westroft, Fort Valley.

Resolutions of sympathy and appreciation of the faithful service of Mrs. Amanda J. Moore, a charter member, who passed away on March 30, were read. Mrs. Moore had given nearly 40 years of activity to this home. She was a vice president, trustee and a member of the executive board. Mrs. Hal F. Hentz, formerly Miss Frances Connally, was elected to fill Mrs. Moore's unexpired term as a trustee and executive board member. Mrs. J. A. Carroll was elected second vice president, and L. A. Dean, of Rome, third vice president. The trustees had dinner with the children and visited the buildings and departments of the home. Announcement was made of special exercises by the children for the closing of the home school May 25 to which those interested are invited.

Fairburn W. M. U.

Mrs. H. H. Cook, of Palmetto, presided at the annual meeting of the Baptist W. M. U. of the Fairburn association, which met at Friendship church, April 24-25. The opening session was young people's evening, and the church was filled, not only with Sunbeams, G. A.'s, R. A.'s and Y. W. A.'s but a large number of pastors of churches and members of woman's societies. The pastor, Rev. M. D. Collins, gave few words of welcome, responded to by Mrs. Robert Allen.

Miss Lucile Mason, young people's leader, made an excellent report of the year's work, and presented a program consisting of short talks by Bettie Caldwell for the Sunbeams; Harry Edge for the R. A.'s; Marian Holsonback for the G. A.'s and a pageant by the Y. W. A.'s of Mercer Avenue church, College Park; solo by two little Sunbeams, Barbara Woodall and Louise Roy, and recitation by Bettie Caldwell were outstanding features of the evening.

The Wednesday program consisted of reports from Mission study superintendent, Mrs. J. Clinton Reese; personal service, Mrs. R. T. Camp; stewardship, Mrs. J. T. Coley; White Cross, and from the district secretaries, Mesdames J. L. Blankenship, C. A. Barnes, W. B. Wilson, Robert Allen and John Jenkins. The superintendent delivered an address. Mrs. T. B. Woodall's chart on personal service was a work of art, and was lucidly explained by the author. Atlanta women present who took part on the program were Mrs. A. F. McMahon, who spoke on the Baptist W. M. U. training school at Louisville, Ky.; Mrs. I. B. Smith, for White Cross; Mrs. J. W. Wills, Mrs. L. A. Witherspoon and Mrs. J. Furness Lee.

Atlanta W. M. U.

Mrs. W. L. Allen, secretary, presided at the annual rally of the second district of the Baptist W. M. U. of the Atlanta association, which was held April 24 at the Capitol View church. "Service" was the keynote of the all-day meeting. Reports were made by the presidents of the societies comprising the district, who are: Mesdames O. B. Garner, Capitol View; J. Furness Lee, Second Baptist; R. B. Majors, Inman Yards; J. A. Turnes, North Atlanta; C. V. Buckalew, Orchard Knob; J. W. English, Ponders avenue; H. W. Nixon, Richardson Street. A solo was rendered by Mrs. R. C. Simpson; Mrs. James Kempton reported on personal service; Mrs. J. B. Yound on mission study; Mrs. W. J. Wills on publicity; Mrs. M. E. Dunston on scrap book; Mrs. G. Arnold and Mrs. L. A. Witherspoon on Margaret fund; Mrs. J. L. Stubbs on young people's work, and Mrs. L. H. Tony on good will centers.

Inspiring addresses were made by Mrs. Wilbur M. Jones, superintendent; Mrs. I. B. Smith and Mrs. C. E. Chapman on White Cross work, and J. B. Franklin on Georgia Baptist hospital. Richardson street won the banner for the largest number in attendance. Luncheon was served the Capitol View W. M. S.

Briefly Told

Today is Hospital day in all the Baptist Sunday schools in Georgia. Gifts today for the Georgia Baptist hospital should be at least $20,000 in order that the hospital may continue to do the charity work, according to its customary program.

The missionary study conference under the leadership of Mrs. James D. Rhodes, mission study chairman of the Baptist W. M. U., of Atlanta association, held in Rich's conference room May 2-4, brought together a company of earnest teachers from near-by towns as well as from Atlanta.

Mrs. E. M. Bailey, of Acworth, mission study chairman for the west central division, B. W. M. U., and Mrs. J. Clinton Reese, chairman for W. M. U. of Fairburn association; Mrs. T. B. Woodall and Mrs. M. E. Woodall, of Fairburn, were among those who attended the mission study conference May 2-4.

Miss Eva Gladys Neal, who has from her early girlhood been a member of Ponce de Leon Avenue Baptist Sunday school and church, has received Phi Beta Kappa honors at Randolph-Macon college, Lynchburg, Va. She is the daughter of Mr. and Mrs. L. G. Neal, 710 Piedmont avenue.

Honoring Mrs. Karl L. Reisner, wife of Rev. Karl L. Reisner, formerly pastor of the Luthern Church of the Redeemer, and Dr. E. C. Cronk, organizer and first pastor of the church, a delightful tea was given at the home of Miss Lulla McGraw, Warren street, Kirkwood, Saturday, April 14, between 3 and 5 o'clock. About 75 friends were happy to again meet with our honored guests.

Bible Teacher Speaks At Pattillo Memorial.

Mrs. J. M. Worsham, from the First Presbyterian church, of Decatur, will deliver the evening address at the Pattillo Memorial church Sunday evening, May 6, at 7:30 o'clock.

Mrs. Worsham is a gifted speaker and enthusiastic audiences greet her appearance on every occasion. Mrs. Worsham has been a teacher of adult Bible classes for a number of years, being a Bible scholar of note and distinction. Her address is anticipated with a great degree of pleasure. A large congregation is expected at that time. The public is inivted.

Atlanta W. M. S. Meets at Pattillo.

The Woman's Missionary society of the Pattillo Memorial Methodist church will act as hostess auxiliary to the North Atlanta district, Woman's Missionary society, at its quarterly meeting Friday, May 11.

Mrs. C. E. Fox, district secretary, will preside over the all-day session, which will begin promptly at 10 o'clock. Mrs. M. E. Hill, president of the Pattillo Memorial society, will act as hostess and make the welcoming address. All members of the North Atlanta district W. M. S., are invited to come and bring a box lunch.

CHURCH MEETINGS.

Baptist.

Ponce de Leon Avenue Baptist W. M. S. meets Monday afternoon, May 7, at 3 o'clock at the church. Mrs. W. C. Little, Tennille, Ga., will be the principal speaker.

Capitol Avenue W. M. S. meets Monday afternoon, May 7, at 3 o'clock at the church.

Woman's auxiliary, Georgia Baptist hospital, meets on Friday morning, May 11, at the hospital at 10:30 o'clock.

Friends of Israel prayer circle meets Thursday afternoon, May 10, at 3 o'clock at Wesley Memorial church.

Methodist.

The Woman's Missionary society of St. Mark's Methodist church meets Monday, May 7, at 3 o'clock in the church.

Christian.

Circles of the Women's council of the First Christian church meet Wednesday, May 9, at hours and places designated in the Church Bulletin.

Methodist News Is of Interest Throughout State of Georgia

The Mount Zion society of the Methodist church meets three times a month, and has an average attendance of 75 per cent at each meeting. The Bible classes are flourishing, and many are studying the book, "New Tasks for New Times." A neat sum has been pledged to missions by the use of the pledge cards.

A prayer circle has been formed, and many members have signed cards to devote more time to the prayer life. Also a reading circle has been organized to study mission literature other than that required. Much interest is being manifested in The Advocate, which the members take and enjoy. The real standard of excellence toward which this society is working is the standard set by Jesus and which He would have each member attain.

Waycross Meeting.

Mrs. L. E. Heath, district secretary of the Waycross district, presided at the zone meeting in Waycross at Trinity church. Rev. John Godfrey conducted the devotional. The feature of the meeting was the round-table discussion. Mrs. Cauley Nease delighted her audience with a solo.

Miss Julia Johnstone, field secretary in the Jubilee cultivation work, gave an outline of the work, from the babies' division to the adults.' The next meeting will be held at Folkstone. Mrs. Heath reported six new auxiliaries.

Hebardville.

The first Jubilee auxiliary to be organized of which report has been made is the auxiliary of Hebardville. The interesting account of the organization follows:

March 5 at the close of the Ladies' Aid meeting in Hebardville in the Methodist church, there was organized a Jubilee auxiliary with 15 names enrolled and the following officers were elected to serve this year: Mesdames John Godfrey, president; Beulah Rape, vice president; Sallie Lewis, treasurer; T. J. Thaxton, recording secretary; O. C. Dell, corresponding secretary; Marcus Sweat, agent for The Voice.

The organization was completed Monday, March 19, when the superintendents were appointed to the various departments of work, and two more names added to the roll. Since the program material was on the work in China, the first field, and this was the first meeting of the Jubilee auxiliary, and the first ever organized in this church, at the close of the meeting a short social period was enjoyed in honor of the occasion. Two attractive young ladies dressed in full Chinese costumes displayed some Chinese curios, after which they served tea, the Chinese favorite drink, in Chinese cups on Chinese trays.

Collins Memorial.

The last meeting of the Woman's Missionary society of Collins Memorial church was held in the primary department of the Sunday school annex out of respect to the memory of the late Mrs. Elizabeth Fisher, a faithful worker in the missionary society and the Sunday school.

A bronze tablet has been placed in the primary room of the Sunday school as a testament of the esteem in which she is held by the members of her church. Mrs. Fisher organized the primary department of the school but did not confine herself to the Sunday school, as she was most active in the missionary society, and in the course of her career in church work held every office in the organization.

Since the death of Mrs. Fisher, the society has desired to establish a memorial for her work in connecting the two fields of endeavor, and so the bronze tablet was unveiled by the missionary society. Many beautiful tributes were paid to this servant of God.

Mrs. Virlyn Moore, conference superintendent of social service, was present at this meeting and gave a report of the conference in Washington on the cause and cure of war. Mrs Moore stressed the advantages of peace as against war.

Mrs. John M. Cook Discusses W. M. S. At Luncheon Meet

The worthwhile work of Women's Missionary societies in general was forcefully illustrated Tuesday evening, April 24, at the Lutheran Church of the Redeemer by Mrs. John M. Cook, treasurer of the W. M. S. of the Synod of North Carolina, whose message was of encouragement and inspiration for enlarging the work of the church by its women. Mrs. Cook discussed the able support of the work of the church by its missionary societies, in disseminating church news, through its magazine, especially "Lutheran Women's Work," with its educational program to reach every woman with facts, the financial aid, which goes directly to the boards of the United Lutheran Church of America and materially reduces church apportionments, and the enlarging influences of its women to the committee.

Three parables on the "Garden," "The Home," and "The Church," were told by little Misses Julia West, Jennie Carlson and Sarah Ahlgren. Mrs William B. Correll related an interesting history of the local work, organized April 21, 1907, as the first missionary society of the Church of the Redeemer. Out of this in 1912 the Women's Prayer Circle originated. The able assistance given Miss Edith Appleyard, of the Martha Home later known as Georgia Training School for Girls, was one of the noteworthy features of the organization at this time.

Following the synodical merger in 1919, the missionary society of the Synod of Georgia and adjacent states was requested to adopt the constitution of the Women's Missionary Society of the Lutheran Church in America, which constitution in turn was adopted by the women of the Church of the Redeemer, Atlanta.

The cooperative work with the general society was the presentation of "The Way," a pageant to arouse interest in the building of the first Lutheran girls' school in Japan. This was given not only several times in our local church, but also in churches of other denominations in various parts of the city. During the fall of 1927 the Women's Missionary society was divided into seven circles with meetings monthly in homes in seven sections of the city and joint circle meetings at regular intervals. Under the efficient leadership of Mrs. P. L. Rickard, president of the local society, a young women's missionary society was organized March 12, 1928, with a charter membership of 25 and the following officers: Miss Mary McLaughlin, president; Vivian Gilliland, vice president; Grace Anderson, recording secretary; Sarah Rickard, statistical secretary.

New!
Perforations
"The Vogue of the Moment"

FASHION'S NEWEST WHIM PRESENTED by PAUL'S

A new mode is this—that turns sharply from the vogue of patches and trimmings to a newer—more modernistic and more beautiful version of style—perforations.

"MODINE,,
Patent, daintily perforated to lead the vogue of the moment.

"DIANA"
Done in patent and red kid, high and low heels.

"PEGGY"
A Chic Parisian slipper of mirroring black patent.

MAIL ORDERS Include 25c with all orders

Paul's Beautiful Shoes
59 Whitehall St.
Stewart's Old Location

A New Smart Collection at $11.85
Values to $15
In delicate shades for Spring, these shoes combine correct style and real comfort. Models suitable for sport, street and dress are attractive, meeting every discriminating desire. Every model, though new and smart, is priced moderately in
Keely's
May Shoe Sale

In Green Angora Cloth with green silk kid trim and heel; also Pearl Luster Kid piped with gold; also Honey Beige Kid with silk kid heel and trim; also in Patent Leather trimmed with pearl luster kid.

2,000 Pairs in the Sale
50 Styles in the Sale

REGENSTEIN'S
"Your Own Home Store"
National Music Week May 6th.
Smart Apparel
Featured at Low Prices
Practically Our Entire Stock of Fine
SPRING COATS
Monday-- 1/3 and 1/4 Less
Beautifully Furred and Smartly Tailored Models
Regular Prices: $49.50 To $149.50

OUR FINEST Ensembles NOW! 1/2 Price
FORMER PRICES: $49.50 TO $100.00
SALE PRICES $24.75 to $50.00

A LARGE GROUP DRESSES NOW! 1/2 Price
FORMER PRICES: $19.75 TO $69.50
SALE PRICES $9.88 to $34.75

ALL TAILORED SUITS NOW! 1/3 Less
FORMER PRICES: $29.75 TO $39.50
SALE PRICES $19.83 to $26.33

On Sale Monday—Second Floor
70 Whitehall Street
REGENSTEIN'S
56 Years In Atlanta

Social Items

Dr. and Mrs. Carroll Kennedy, of Fredericksburg, Va., announce the birth of twin daughters, April 28, at the Mary Washington hospital in Fredericksburg. Mrs. Kennedy was formerly Miss Bula Green, daughter of Mr. and Mrs. James J. Green, of Atlanta.

***

Colonel and Mrs. Sidney Chamberlain left Friday for a several weeks' visit to Hon. and Mrs. Walace Miler, of Macon.

***

Mrs. William W. Banks, of New York and Miami, Fla., will arrive next week to spend several days in the city en route to New York from Miami where she spent the winter months.

***

The following delegates to the Southern Baptist convention which meets in Chattanooga, May 16, will represent the Second Baptist church: Colonel Walter R. Brown, Frank S. Etheridge, Mrs. F. S. Etheridge, Dr. and Mrs. Carter Helm Jones, J. S. McCullough, Mr. and Mrs. Fred W. Patterson, B. J. Robert and Mrs. J. F. Lee.

***

A group of Florida guests who are late arrivals at the Biltmore are Mr. and Mrs. Glenn M. Averill, of St. Petersburg; Mr. and Mrs. Earle Corley, of Bellair, and Mrs. Henry Ellsworth Bemis, of Palm Beach.

***

Mrs. Edward F. Mann and Mrs. E. L. Howard, of Worchester, Mass., are spending a few days at the Biltmore.

***

Miss Yolande Gwin, Miss Florence Eckford, Miss Harriett Turman and Mrs. Mildred Seydell will leave Monday evening for Little Rock, Ark., where they will be sponsors, maid of honor and matron of honor, respectively, at the Confederate veterans' reunion to be held there during the forthcoming week.

***

Mrs. H. W. Walmer and Mrs. E. T. Kimball, of Fort Benning, Ga., are guests at the Biltmore.

***

Mrs. J. Pagel and Miss C. M. Morse, of Shelby, Ohio, are spending a few days at the Biltmore.

***

Miss Minnie Battle Allan, of Shannon, arrived at the Biltmore Saturday morning to spend several days.

***

Mr. and Mrs. S. Child, of New Orleans, La., are spending a few days at the Biltmore.

***

Mrs. J. A. Fore, of Charlotte, N. C., is the guest of her son and daughter, Mr. and Mrs. J. A. Fore, Jr., at their home on Thirteenth street.

***

Mrs. William E. Hawkins is in Dallas, Texas, where she is visiting her daughter, Mrs. John L. Hopkins, formerly Miss Elizabeth Hawkins.

***

Dr. and Mrs. Thomas Bolling Gay announce the birth of a son Saturday, April 28, at Wesley Memorial hospital, who has been given the name of Thomas Bolling III. Mrs. Gay was formerly Miss Margaret Shaw of Sumter, S. C.

***

Mrs. D. F. Stevenson is in Kansas City, Mo., where she is attending the annual meeting of the Needlework Guild of America, of which Mrs. Thomas J. Preston, the former Mrs. Grover Cleveland, is national president.

***

Mrs. Mary Sutherland, of Chicago, Ill., is at the Georgian Terrace.

***

Mrs. A. H. Brenner returns Monday to her home in Augusta, after spending several days at the Georgian Terrace.

***

Miss John Neal Brown, of Vanderbilt university, in Nashville, Tenn., is at the Georgian Terrace.

***

Misses Florence Eckford, Gates Eckford, Ruth McMillan and Evelyn Sheffield are spending the week-end at Cloudlands where they attended the opening dance Saturday evening of the Cloudland hotel. They were joined at Rome by a group of popular belles who also attended the dance. Miss Florence Eckford leaves Monday for Little Rock, Ark., where she will act as sponsors to the Tennessee regiment, Sons of the Veterans, at the old Confederate veterans reunion.

***

Mrs. W. H. Durden has returned from Washington, D. C., where she was the guest of Senator and Mrs. W. F. George. Mrs. Durden also visited Mr. and Mrs. E. A. Crawford in Richmond, Va.

***

Wellborn Hill and daughters, Misses Mary Pauline Hill and Dorothy Hill, of Tiguall, Ga., have returned home after a visit to Miss Ruby Hill and Misses Hattie and Edith Taylor at 336 Peachtree street, Atlanta, Ga.

***

Mr. and Mrs. C. D. Kimbro announce the birth of a son, April 23.

***

Mr. and Mrs. M. S. Rankin have returned home after visiting relatives in Batesville, Little Rock, Ark., and in Alabama.

***

Mr. and Mrs. J. W. Roberts announce the birth of a son, April 20, at Georgia Baptist hospital, who has been named J. W., Jr. Mrs. Roberts was Miss Mary Frances Aycock.

***

Mr. and Mrs. Miles Patterson and daughter, Barbara, who have made their home in Birmingham, Ala., have returned to Atlanta for residence, and are at 1041 McLynn avenue.

***

Mr. and Mrs. D. W. Brantley, of Savannah, are the guests of Mrs. E. W. Sandurch at her home on Thirteenth street.

***

Mr. and Mrs. George L. Butler announce the birth of a daughter at St. Joseph's infirmary April 22, who has been given the name of Mary Anne for her maternal grandmother. Mrs. Butler was formerly Miss Frankie Mueller.

***

Mrs. W. E. Hamnett has returned to Pittsburgh, Pa., after visiting her sister, Mrs. George C. Munger, on Roanoke avenue.

***

Mr. and Mrs. W. M. Francis, of West End, left for New York Saturday and from there will sail on the Aquitania Wednesday for a trip of several months in Europe, spending some time in Switzerland, Austria and Germany. As a member of the Society of American Military Engineers, Mr. Francis will join the foreign tour of that body in Austria and be with them on their visits to some of the larger power plants in the several countries visited.

***

Miss Frances Alexander, of Jacksonville, Fla., spent the week-end with her mother, Mrs. Mary E. Alexander.

***

Miss Louise McCalmon, of Carrollton, Ga., spent Friday in Atlanta.

***

Colonel Robert Lee Avary left today for Arkansas.

Lovely Bride of Recent Date

Mrs. C. Y. Daniel, Jr., whose marriage was solemnized Tuesday, May 1, at Seneca, S. C. Mrs. Daniel formerly was Miss Cuba Nasworthy, beautiful young daughter of Mr. and Mrs. H. B. Nasworthy. Mr. and Mrs. Daniel will make their home in Atlanta.

Washington Seminary Alumnae To Meet.

Members of the Washington Seminary Alumnae association will hold their May meeting at the home of the president, Mrs. John Fitten MacDougald, 94 Pace's Ferry road, N. E., on Tuesday afternoon at 3 o'clock.

All members are urged to be present as nominations for officers for next year will take place. Following the business meeting a social hour will be enjoyed by the guests.

Officers of the association who have served during the past year include Mrs. John F. MacDougald, president; Miss Yolande Gwin, vice president; Miss Virginia Howard, recording secretary; Mrs. W. C. Carpenter, corresponding secretary, and Miss Isabelle Breitenbucher, treasurer.

Ahavath Achim Sisterhood To Meet.

The regular monthly meeting of the Ahavath Achim sisterhood will be held in the vestry rooms of the synagogue on Monday, May 7, at 3 p. m. Dr. William Mevin Adkins, prominent child specialist of the city, will address the meeting. All members are urged to attend.

Miss Whiteman To Be Crowned May Day Festival Queen

May day festival sponsored by Uncle Remus Memorial association will be a colorful affair taking place Saturday, May 19, at the "Wren's Nest," former home of Joel Chandler Harris on Gordon street. Pretty Miss Sara Whiteman, daughter of Mr. and Mrs. Banks Whiteman, has been chosen as fairy queen by the Uncle Remus Memorial association board, of West End, began to "sit up and take notice" because unfortunate indeed is the boy or girl who is overlooked when the May queen and her court including Billie Carroll, Jr., and Charles Brown, canopy bearers; scepter bearer, Jimmie Medlock; crown bearer, Elizabeth O'Kelly; maids to queen, Marion Brandon, Caroline McCarley, Marguriet Dance, Frances York, Kathleen Lovelace, Louise Hill, Lucille Clark, Madge Marshall, Julia Gatewood, Odalite Wallace; knights, F. L. Metcalf, Charles McMillan, Tom Sells, Willie Pope Montgomery, Harry Nicholson, Pat Akins, Dennis Johnson, Robert Strother, Hallfred Williams, W. E. Harwell; flower girls, Miriam Jones, Grace Burke, Louise Franklin, Miriam Cooper, Judith Hastings, Bobbie Pace, Annette Rumph, Rose Adah Moye, Reba Stewart, Georgia Margaret Thompson, Decia Poe Shubert, Dorothy Brown, Ann Collins, Betty V. Butler, Belva Brown, Nancy Perry, Mabel Stewart, Caroline Simmons; pages, Lawrence Bradley, Jr., Lucian Harris, Stewart Long, Wallace Flanagan, Guy Henderson, Jr., Wesley Murphy, of Fayetteville, Ga.; Harry Jones, Jr., Bobbie Coefer Julius Laramore, Jr., Arthur Myers, Jr., Charles Douglas, Archie Johnson, Alex Boone, Max Keller, of Fort McPherson.

Julian and Lucian Harris, great-grandsons of Joel Chandler Harris, and sons of Julian Harris, Jr., will take part in the pageant. It will be recalled by the older inhabitants of West End that Julian Harris, Jr., had the honor of presenting the first scepter to the first May queen, when he was a lad of five and their mother, who was formerly Miss Louise Nichols, was the sixth West End girl to be crowned queen of the May.

Miss Apperson To Give Recital.

The harp department of Washington seminary presents Miss Jo 'Beth Apperson, pupil of Mrs. William Butt Griffith, in recital at Washington seminary Monday, May 14, at 8:15 o'clock.

Fellowship Center To Hold Meetings.

The Rosicrucian Fellowship Center meets every Thursday and Friday evening at 7:30 o'clock at 321 Thrower building. Max Oehlecker is in charge and teaches philosophy on Tuesdays and astrology on Fridays. Free to those who may be interested.

Mrs. Glover Presented To Marietta Society.

Marietta, Ga., May 5.—Mrs. J. Wilder Glover presented her daughter, Mrs. J. Bolan Glover, a bride of mid-April, to a large assembly of guests, comprising the social contingent of Marietta, Tuesday afternoon at a reception at the Marietta Golf club. Receiving with Mrs. Glover were Mrs. Bolan Glover, Mrs. Billie Vance, Mrs. William L. Vance, Mrs. Howard Harton, of Atlanta; Miss Fannie Glover and Miss Frances Welsh.

Miss Eliza Holmes, of Brenau college, has been elected president of the Mu Phi Epsilon sorority, and is receiving felicitations upon the honor conferred, which is most flattering to Mrs. Holmes, who is a musician of ability and promise. She will, as president of the Mu Phi, attend the convention of chapters to be held in June in Denver, Colo.

Mr. and Mrs. Henry Anderson Terrell, of Gainesville, announce the engagement of their daughter, Margaret Wynelle, to James Harris Squires, of Marietta.

The marriage of Miss Evelyn Belle Isle and J. R. Griggs, Jr., was solemnized Tuesday morning at the home of Rev. J. T. Hamby, in Decatur. Miss Lois Welsh and Benson Matthews were in attendance.

Mrs. Murdock Egneu complimented Miss Weldon Sibley with an afternoon tea on Monday at her home in Ansley Park prior to her departure for New York, from which point she sailed Wednesday for Europe.

Miss Bessie Young left Friday for Savannah and sailed Saturday with members of the Georgia Press association for New York.

Mr. and Mrs. W. M. Brumby left Thursday on a motor trip to various points in Tennessee.

H. H. Morrisette left this week for an extended trip throughout south Georgia.

Mrs. D. C. Cole has returned from spending the winter at Daytona Beach, Fla.

Miss Clara Nolen, of Carrollton, is the guest of her sister, Mrs. L. L. Welsh.

Misses Prunette Adams, Dorothy Hutton and Frances Welsh, of Agnes Scott college, were guests on Tuesday of Mr. and Mrs. George Welsh, on Whitlock avenue.

Mrs. George Newell returned Tuesday from Palm Beach, Fla., where she spent the winter.

Mr. and Mrs. W. L. Harris left Friday for Savannah, sailing Saturday with the Georgia Press association for New York.

Mrs. James T. Anderson leaves next week for a visit to her daughter, Mrs. O. C. McNeely, at Fortress Monroe, Virginia.

Mrs. Pierre Cambloss has returned from Florida, where she spent the winter.

Mrs. George Peschav, of Atlanta, and Mrs. Will Sullivan, of New York, were guests on Wednesday of Mrs. Georgia K. Sullivan.

Mrs. Charles Brumby has returned to her home in Cedartown after visiting relatives here.

SOUTHERN DIVISION EXPRESS HEAD WINS COMPANY TROPHY

William G. Smith, of Atlanta, vice president of the southern department of the American Railway Express company, has been awarded a silver cup presented by the president of the company to the operating vice president whose division shows the best record in the reduction of damage claims over a three months' period.

The award is made quarterly, and goes to the one of five operating regions which shows the greatest relative reduction in claims paid, the comparison being made on the basis of the best quarterly report shown by the division.

Commenting upon the award, Mr. Smith stated that the credit is entirely due to the work and cooperation of the staff and line officials of the region, and expressed the hope that the region might gain the award in the subsequent quarters of the year, thus giving the division permanent possession of the trophy.

Cornerstone of New Rayon Mill at Rome To Be Placed Tuesday

Rome, Ga., May 5.—(Special.)—Commissioner George Weathers has declared Tuesday a half holiday in order that the entire citizenship of Rome may attend the laying of the cornerstone of the $4,000,000 artificial silk mill, which is to be placed Tuesday morning by Etore Conti, chairman of the board of directors of American Chatillon corporation, who with a party of 20 or more eastern capitalists will reach Rome Monday morning to look over the site and attend the cornerstone ceremonies.

Monday afternoon a tea will be given in honor of the women in the party at Coosa Country club. A banquet is on the program for the evening and Tuesday morning a parade will precede the laying of the cornerstone of the mill.

The city is being decorated with Italian and American flags and two bands will furnish music. Barry Wright, president of the chamber of commerce, will act as master of ceremonies.

UNIVERSITY TO FORM SCHOOL PRESS BODY

Athens, Ga., May 5.—(AP)—Georgia high school students interested in journalism have been invited to come to the University of Georgia, June 14, when a high school press association is to be organized under the direction of the Henry W. Grady School of Journalism and the university chapter of Sigma Delta Chi, national journalistic fraternity, it has been announced by John E. Drewry, associate professor of journalism.

Letters of invitation have been mailed to principals of all accredited schools in the state asking that those students on editorial staffs of high school papers, and those who conduct pages or columns, attend the gathering.

A feature of the program which the journalism faculty has arranged will be the presentation of the Bowdre Phinizy awards of $25 each for the best high school newspaper and the best high school magazine. Faculty members and students in the school of journalism are listed to make talks to the junior journalists.

An organization of high school journalists, Professor Drewry pointed out, would result in a relationship mutually profitable to the school of journalism and Sigma Delta Chi on the one hand and the high school journalists on the other.

June 14 is one of the days during the annual state high school meet at the University and high school students coming to Athens for the journalistic conference will be extended the same reduced hotel and meal rates enjoyed by the contestants in the state meet, it was announced.

JUNIOR MECHANICS TO PRESENT FLAG TO DECATUR, GA.

Decatur, Ga., May 5.—On Monday afternoon at 4:30 o'clock, the Junior Order of United American Mechanics will present the city of Decatur with a beautiful American flag. This flag and the rope were obtained through the efforts of C. M. Boggs and Mell Turner, who are members of this organization.

Robert Ramspeck and Young Harris Fraser, who are also members of the Junior Order of Mechanics, will make short presentation speeches. Scott Candler, mayor, will accept the flag in behalf of the city. The flag will be raised by members of the Boy Scouts and the Camp Fire Girls.

These two organizations erected the flag pole in 1917 in honor of those who served our country during the world war.

All interested citizens are invited to be present.

Special Church Programs To Open Music Week Today

MISS HELENE VERNERY ROSENBUSCH,

Well-known Atlanta aesthetic dancer, who will supply one of the feature numbers at the annual artist's recital of the woman's division of the chamber of comerce Tuesday night at the Woman's club auditorium.

Atlanta's observation of National music week will start today with special musical programs in the churches and will continue through the week with each day having its special features. Sponsored by the woman's division of the chamber of commerce and officially designated by proclamation of Mayor Ragsdale the week will have many notable and worthwhile offerings on the programs which will be given throughout the week at churches, clubs, schools, centers and studios. The women who are sponsoring the observance of the week in Atlanta have announced that no admission will be charged for any of the programs given during the week with the exception of the Barrere little symphony concert Friday night. All Atlanta artists are giving their services without charge.

The theaters are assisting in the observance by arranging special scores for their orchestras and organs, while one theater will present a picture depicting the life and writings of Stephen Foster, composer, and another will give a standard overture offering three times each day.

School Participation Urged.

Miss Kate Lee Harralson, supervisor of public school music in Atlanta, announced that participation is being encouraged in the music departments of the schools. Informal programs will be given during the music periods with group and solo singing and instrumental groups and solos. Classes in appreciation will study the work of Franz Schubert, whose one-hundredth anniversary is being celebrated this year.

Among the more unusual features of the week is to be offered by a 25-piece saxophone band which plays classical scores. This group, under the direction of Captain B. H. Hull, will be heard at the city auditorium Sunday afternoon.

The annual artists' recital of the women's division of the chamber of commerce, given Tuesday night at the Woman's club auditorium, has on its program many names well-known to musical Atlanta. An operetta, "Tulip Time," given at Commercial High school by the combined glee clubs of that school and Girls' High, will be perhaps the chief attraction for Thursday night. A special offering for Atlanta children will be given Friday afternoon over WSB from the Morgan-Stephens conservatory, this program being planned as a special appeal to children. Saturday night at Cable hall the Junior Symphony orchestra, under the direction of William Chase, will furnish the largest part of the entertainment for the evening with assistance from several soloists of the Atlanta Junior Music club.

Sunday's Complete Program.

The complete program for Sunday follows: All churches of Atlanta and suburbs will have special music by American composers as part of their morning services; at 3:30 in the afternoon the opening concert of the week will be given at the city auditorium with Dr. Charles Sheldon, city organist; Miss Frances Chosewood, violinist, and Miss Margaret Battle, soprano, as soloists; the Tech High School band of 50 pieces, under the direction of Major P. S. Woodward, will be next on the program, followed by the combined Junior High school orchestras, 150 pieces in all, under the direction of Mr. Horney. Closing this program will be Hull's saxophone band with Miss Alice Hull, soloist, this organization to feature two numbers by Schubert, "Rosamonde Overture," and the more popular of the two "Marches Militaire." At 8 o'clock Sunday night an all-Schubert program will be given at St. Mark's Methodist church. This offering will be directed by Miss Eda Bartholomew, choir director and organist of the church.

RIALTO DECORATED BY FAMOUS ARTIST

In accord with the established Publix policy of giving its audiences only the best, and in view of the important changes in the Rialto theater's presentations to Atlanta partons, the famous decorator, Loisol D'Englere, was specially engaged to supervise all decorative features in the remodeling of the theater, which will open Monday.

Motion picture fans visiting the Rialto this week will experience a delightful surprise in the quiet, old-world atmosphere found inside. Crossing the portals, one is transported instantly into the restful repose of an ancient Mediterranean castle. No detail, however small, has been overlooked by the artist, and the busy scenes outside are at once forgotten in the peaceful seclusion of this beautiful artistic setting.

The lobby and concourse are in Pompeian period design and the entire motif is expressive of the splendor of that ancient day. D'Englere's work in decorative art covers more than 30 years. He studied under the foremost masters of the time on the continent, and many of his decorative paintings can be found in the best hotels of France, Germany, Belgium and Italy.

D'Englere's headquarters are now in Jacksonville, Fla., where he maintains a studio on Riverside drive. It is said to be one of the show places of the state. His contracts in Florida include many of the largest theaters in the state owned by Publix Theaters corporation and the E. J. Sparks Enterprises and Universal Pictures.

Guests of the beautiful Hotel George Washington and Hotel Carling grill room, Jacksonville, have had opportunity to praise his ability as an artist. D'Englere also handles the decorations for the Hotel San Jose, the San Jose Country club and the Alfred I. DuPont country mansion at San Jose, near Jacksonville.

SALVATION ARMY'S CAST-OFF CLOTHING DRIVE PROGRESSES

Progress in the Salvation Army's campaign to obtain enough cast-off clothing this spring to meet cold weather emergencies among the city's poor next winter was reported Saturday by Staff Captain W. H. Range, commander of the social service department of the army.

Clothing received during the month of April this year weighed 7,350 pounds, as compared to 4,720 pounds received during the same month last year. The larger part of the gross weight for both months was in garments so badly worn as to be beyond repair, but even that material is sold as rags to paper manufacturers and several thousand useful garments were reclaimed out of the remainder.

Captain Range expressed appreciation for the cooperation of the Atlanta Woman's club, the Chamber of Commerce and public school children, who made the sending of old clothing and furniture to the Salvation Army one feature of the city-wide "clean up, paint up" campaign conducted in April. The increase of nearly 60 per cent in clothing contributions during the month was attributed almost entirely to the "clean up" activity.

Reserve stocks are still entirely inadequate to meet the certain demand for help which will develop with the first cold spell of October or November and continue through February or March, Captain Range said, and further contributions will be collected on telephone call to Ivy 2224.

Anniversary Week

LAST TWO DAYS SALE

MONDAY AND TUESDAY

$7.75 Were $10 and $12.50 Good Sizes

$9.75 Were $12.50 to $17.50 Good Sizes

The Very Smartest Shoes of the Season.

No Mail Orders for Sale Shoes

$5.50 Were to $15

Broken Lots

Small Sizes Only

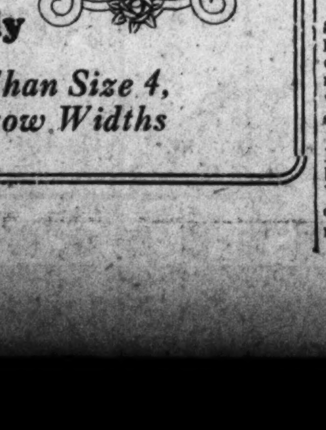

None Larger Than Size 4, Except in Narrow Widths

The French Shoppe 110 Alabama Street S.W.

BLAUNER'S

77 Whitehall St. (Old No. 43)

Monday! Extraordinary

DRESS SALE

Reduced!

200 New Frocks

$10.95

Prints, Georgettes, Washable Crepes! Reduced from our regular stock!

Dresses taken from our regular stock for this wonderful Monday Sale. All sizes! Also included are 50 washable crepe dresses actually worth $19.75!

THE DRESS DEPT. BLAUNER'S SECOND FLOOR

Come Early for These

200 Flannel Dresses

75 Silk Dresses

$4.75

Everybody is wearing these fine flannel dresses. Sizes 14 to 40. All colors.

EXTRA! 75 Silk Dresses taken from our regular stock. Sizes 14 to 36! Georgettes, Prints, Flat Crepes!

THE DRESS DEPT. BLAUNER'S SECOND FLOOR

Every Spring Coat in Our Entire Stock is Now at Half Price!

FREE PARKING
In the Big Ivy Street Garage

FREE PARKING SPACE for our customers in the big Ivy Street Garage. Take your time; shop as long as you wish. Coupons will be canceled at the store.

A Great Store Prepared to Serve You

Free Truck DELIVERY
Within 65 Miles of Atlanta

FREE truck delivery with every purchase of $200 or more within a radius of 65 miles of Atlanta.

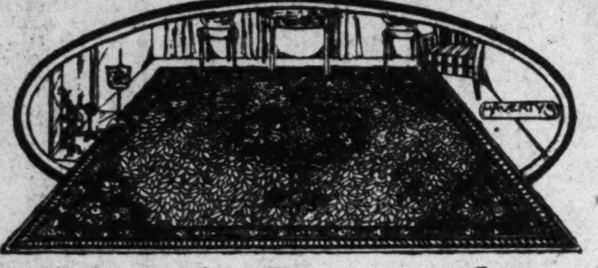

8³x10⁶ Seamless Velvet Rugs

Tomorrow we are offering you outstanding specials throughout our entire Rug Department. This special lot consists of 8.3x10.6 Seamless Velvet Rugs. Your choice of patterns, colors and designs. Be among the first to get yours tomorrow morning. Special **$24.50**

Terms: $1.00 Cash, $1.00 Weekly

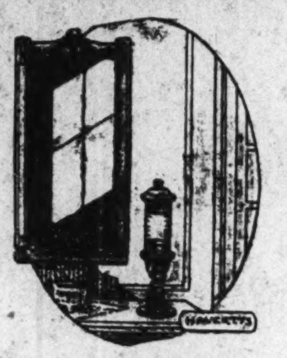

Monday
Feature Special
Mirror
Cash and Carry
$1.00
9 TO 12 O'CLOCK

Monday
Feature Special
Lawn Settee
Cash Only
$1.00
9 TO 12 O'CLOCK

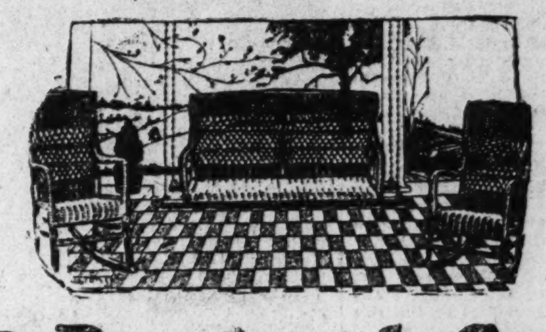

3-Pc. Porch Set
Choice of Finish

This three-piece Porch Set, consisting of four-foot Swing and two Rockers, in choice of Brown and Red decorated, Brown and Green decorated Shellac finish. Nothing is more attractive and assures more comfort than a serviceable porch set. The savings in this suite is remarkable........ **$29.95**

Terms: $2.95 Cash, $1.00 Weekly

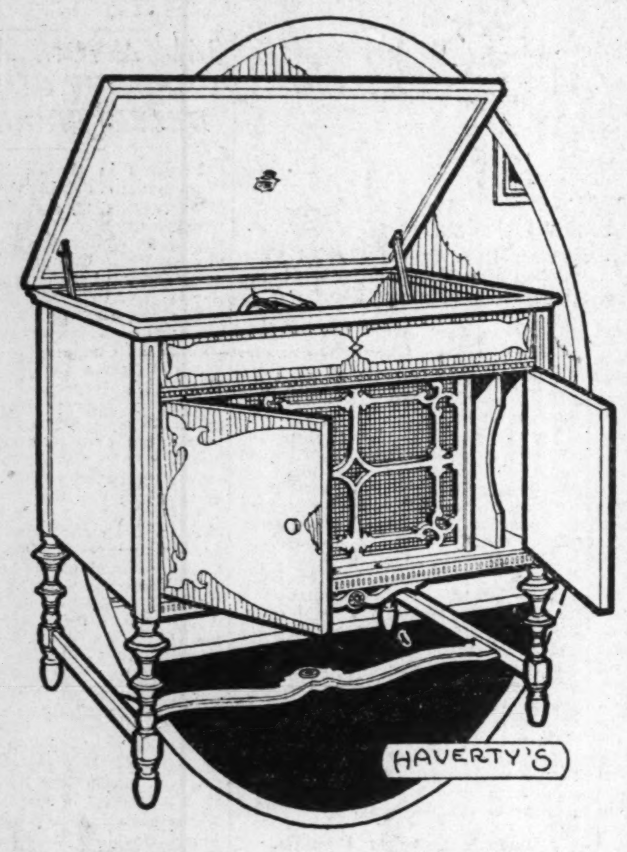

"Monarch" Phonograph

THE MONARCH—A beautiful new style Console Phonograph, carrying all of the latest equipment. Has soft, clear tone, increased volume, bringing out the bass notes. Carries the latest improvements in tone arm and reproducer. Artistically designed and beautifully finished in two-tone walnut............. **$125.00**

Terms: $5.00 Cash, $2.50 Weekly

5 RECORDS FREE

Special Showing of the Linoleum This Week
Estimates Cheerfully Furnished

This Two-Piece Living Room Suite Of Jacquard Velour

$79.50

One of Haverty's outstanding values is this two-piece Living Room Suite, consisting of Davenport and Club Chair. Upholstered in Jacquard Velour, choice of colors. Loose spring-filled cushions. Neatly designed wood rail on back. Exposed part of frame in mahogany finish. This is your opportunity to make your living room unusually attractive with this two-piece suite. Special terms have also been arranged. Be among the first to get your suite early TOMORROW MORNING.

Terms $2.50 Cash--$2.00 Weekly

Complete Home Furnishers

HAVERTY FURNITURE Co.
Corner Edgewood Avenue and Pryor Street

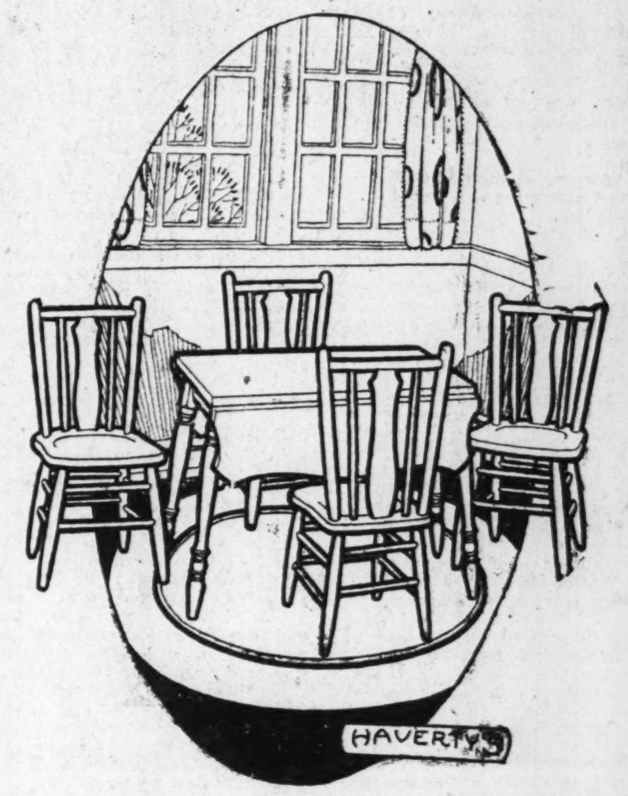

Enameled Breakfast Suite

Five-piece gray enameled Breakfast Room Suite, consisting of drop-leaf table and four chairs. You have long been desirous of such a suite. Now is the time to complete your breakfast room furnishings. Special...... **$19.95**

Terms: $1.00 Cash, $1.00 Weekly

Beautify the Lawn
With
Garden Craft Furniture

$1.00 CASH Delivers Haverty's "Hygienic" Refrigerator

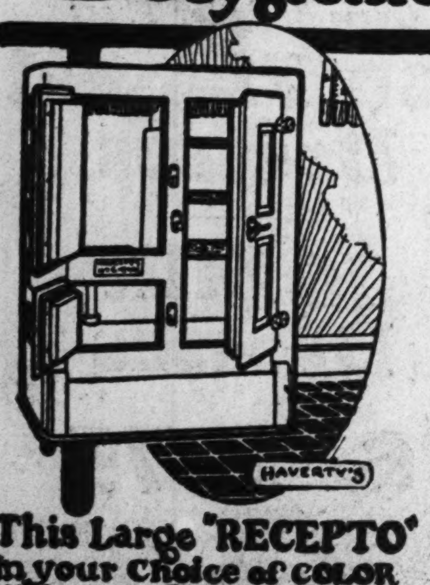

As Shown

$29.95

Full 40-lb. capacity "Hygienic" Refrigerator. Carries three compartments that are lined with baked white enamel; sanitary drain pipe, cold circulating dry air. The outer case construction is of seasoned oak. Every Refrigerator is carefully constructed and tested to preserve the cold and save the ice bill. See it in our window.

This Large "RECEPTO" In your Choice of COLOR With every REFRIGERATOR

$1.00 Weekly

HAVERTY FURNITURE Co.
Corner Edgewood Avenue and Pryor Street

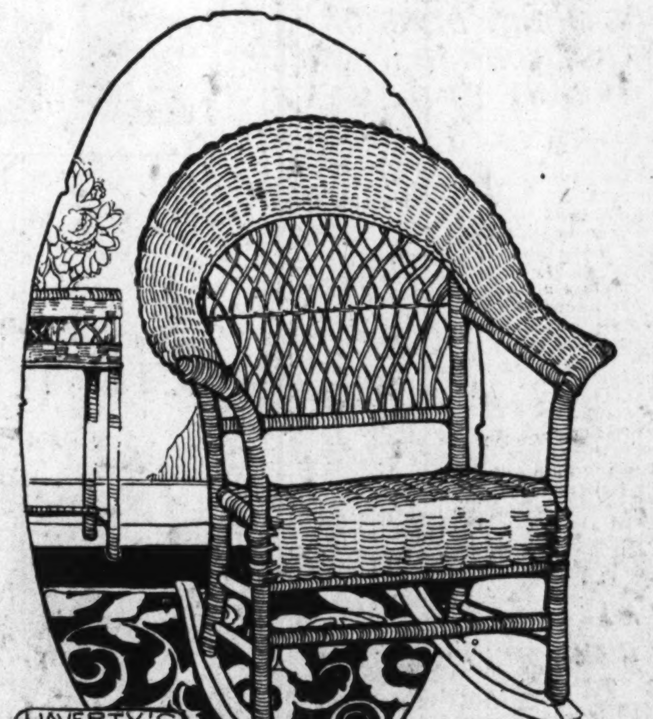

Fiber Rocker
Choice of 4 Colors

This Fiber Rocker is one of the most unusual values ever offered by this store. Is exactly as illustrated, in choice of blue, yellow decorated; red, green decorated; yellow, green decorated, and green, red decorated; shellac finish. Are made of closely-woven fiber and are suitable for either the sun room, porch or living room.... **$5.95**

Terms: $1.00 Cash, $1.00 Weekly

This Couch Hammock as Shown

Specially Priced $19.95

We have just received another shipment of these outstanding Couch Hammocks which we offer you tomorrow. Your choice of green and white and orange and white striped canvas. This Hammock carries padded seat and back, also elevated head rest. Extra heavy iron frame in grey enamel finish. Canvas sides and back. At this special offer every home can afford one or more of these hammocks. Suitable for either lawn or porch. Extremely durable and comfortable. See them on display.

Only $1.25 Cash ... Only $1.00 Weekly

HAVERTY FURNITURE Co.
Corner Edgewood Avenue and Pryor Street

THE ATLANTA CONSTITUTION

VOL. LX., No. 326. ATLANTA, GA., SUNDAY MORNING, MAY 6, 1928.

Keely's Silk Sale

Printed Silks of Choicest Quality at Most Attractive Prices—the Outstanding Feature of Our May Sales—This Week!

Silks from Our Own Superb Stocks Offered in Three Groups Shown Below

Ready-made dresses of silks are priced lower than for many a summer, and they are beautiful. But the woman who prefers to select the material, the colors and the patterns that best express her individuality—who wants to feel confident of the real quality of the fabric of which her gown is made — welcomes this May Sale of Keely's finest silks. They are QUALITY SILKS—every inch! They are the LATEST DESIGNS—every pattern! They are the MOST POPULAR silk fabrics—every group! The thrifty cannot afford to ignore the savings that the sale offers.

Group 1

$1.59 Yard

Values to $2.50

Crepes de Chine and Radiums

A choice collection of Silk Prints of excellent quality, in the popular polka dot, variegated dot, florals, and neat novelty designs—all the very newest styles and patterns for spring and summer. Purchasers of dress silks will welcome this offering. They are 40 inches wide.

Group 2

$1.98 Yard

Values to $3.95

Crepes Chiffon, Georgettes, Silk Crepes and Radiums

In this group you will find Cheney Bros.' Printed Radiums in neat florals and the larger poster florals; there are also the popular variegated polka dots on the Crepes, Georgettes and Radiums, as well as all the newest and choicest patterns, Width, 40 inches.

Group 3

$2.95 Yard

Values to $4.95

Crepes de Chine and Radiums

The beautiful silks in this lot are from the foremost weavers, including Cheney Bros. and Mallinson. There are plaids, neat florals, large florals, neat checks and stripes, and plenty of the popular polka dots in regular and variegated designs. Every yard first quality, and 40 inches wide.

Very Special—Corticelli's "SAMA"

Sells Regularly at $1.95 Yard

A shipment of Corticelli's famous "SAMA" has just arrived—a silk of exquisite quality, resembling pongee in weave—ideal for sports dresses, children's dresses, and lingerie. It is 36 inches wide, and offered in a wide color range, including Jade, Peach, Orchid, Rose, Mother Goose, Copen, Maize, Turquois, Navy, Pink, Black, White. May Sale price ....

$1.59 Yard

Wash Fabrics

In the May Sales

You May Select Pattern and Color to Express Individuality

Five thousand yards of the newest, finest and choicest summer materials — novelty printings in all the prettiest colors. Sheer in texture and stylish in pattern. They are fabrics that have retailed at *49c and 69c a yard!* Among the fabrics in the sale are the following—all at one price of only

Novelty Printed Voiles
Floral Printed Dimities
Silk-and-Cotton Printed Crepes
2-Ply Novelty Voiles

34c

Printed London Lawns
Printed Dorinda Batiste
Checked Rayon Alpacas
Solid Color Rayon Alpacas

800 Yards of New English Prints

A fine pongette cloth—printed in the most beautiful floral designs—dainty rosebuds, little cubes, blocks and checks—the type of patterns you'll hardly find in ready-made dresses. Ideal for grown-ups' and kiddies' dresses, and for porch and house wear. Colors are fast, width 32 inches, regular price 39c—special ....

25c

Chiffons, Organdie, Piques

In Lovely Floral Prints

Stylish and new! Choicest colorings of the season! The prettiest patterns! Gorgeous blended colors in the imported Organdie; lovely florals on the Chiffon Voiles; beautiful floral patterns on the Corded Pique. Dresses of distinction and individuality may be selected from these dainty materials.

Imported Wash Organdie
Printed English Piques

98c

Rayon Chiffon Voiles
—All Regular $1.25 Values

KEELY COMPANY

An Unusual Purchase Brings This Sale Monday—300 Replicas of the Most Important Paris Spring Models

FROCKS

OF DISTINCTION, CHARM AND ELEGANCE

$12.95

These dresses made to retail for $24.75 and worth every penny of it

Dresses from our own stock that actually sold to $24.75 included

For—
Bridge
Sports
Matinee
Tea
Dancing
Travel
Afternoon

New spring dresses that are smart now . . . that will be equally smart this spring. You will marvel at the richness of fabrics . . . the excellence of tailoring . . . the clever combinations of materials and colors. Only on seeing them can you really appreciate the values offered. Frocks of individuality . . . that express personality . . . at a price which permits the purchase of several . . . in fact, it is "wise economy" to purchase several tomorrow at this unusual sale. Sizes for women and misses, 14 to 52.

Of—
Chiffon
Crepes
Cantons
Romaines
Lace
Sport Fabrics

THE CONSTITUTION
CLARK HOWELL
Editor and General Manager.
Clark Howell, Jr., Business Manager.

THE SOUTH'S STANDARD NEWSPAPER — CONSTITUTION — ESTABLISHED 1868

Entered at the Postoffice at Atlanta as second-class mail matter.

Telephone WAL 6565.

SUBSCRIPTION RATES:

	1 Wk.	1 Mo.	3 Mos.	6 Mos.	1 Yr.
Daily and Sunday	20c	90c	$2.50	$5.00	$9.50
Daily	16c	70c	2.00	4.00	7.50

Single Copies—Daily, 5c Sunday, 10c.

By Mail Only.

Sunday	10c	45c	$1.25	$2.50	$5.00

R. F. D. and small or non-dealer towns for 1st and 2d zones only.
Daily (without Sunday) 1 yr. $5.00

ATLANTA, GA., MAY 6, 1928.

J. R. HOLLIDAY, Constitution building, sole advertising manager for all territory outside of Atlanta.

THE CONSTITUTION is on sale in New York city by 2 p. m. the day after issue. It can be had: Hotaling's News Stand Broadway and Forty-third street (Times building corner); Shultz News Agency, at Bryant Park and Grand Central Depot.

The Constitution is not responsible for advance payments to out-of-town local carriers, dealers or agents. Receipts given for subscription payments not in accordance with published rates are not authorized; also not responsible for subscription payments until received at office of publication.

Member of The Associated Press.
The Associated Press is exclusively entitled to use for publication of all news dispatches credited to it or not otherwise credited to this paper and also the local news published herein.

SMOKE AND THE DEPOT.

While we are of the opinion that all railroad trains should arrive at and depart from one central terminal station, thereby coordinating the rail services, expediting the movements of passengers, and eliminating confusions that always result from more than one central city union station, we cannot believe that the executives of the Western and Atlantic leasing line contemplate converting the present Union depot site into transferring and shifting yards with coal-burning locomotives.

This depot site is in the very heart of the city. It is abutted by business properties of enormous values. The two cross-town thoroughfares, Pryor street and Central avenue, will soon have viaducts bridging the railroad tracks. They will become traffic streets from the north to the south that will completely link two great sections of the city, making a total of five viaducts on the five leading cross-town thoroughfares.

The Union depot site is in a stone's throw of the new million-dollar city hall location. It is in close proximity to great stores, banks, business houses, hotels and other high-class and expensive developments. It is not conceivable that such a site should be used in a way that will keep the whole central section of the city in a density of smoke and din.

Smoke-filled atmosphere is one of the menacing nuisances of this city. It has been the subject of discussions in every organized group of citizens. But no definite action has been taken by which the nuisance may be abated, and yet other cities are ridding themselves of smoke, and Atlanta can do the same thing.

Far too long have the citizens been patient with the smoke from the locomotives that move on the tracks through the Union depot.

But if this depot yard, in the very heart of the business center, should be made into transfer and shifting yards with coal-burning locomotives, the situation would be ten times worse than it is now. It would be unbearable.

The Georgia public service commission has already taken steps to ascertain the purposes of the N. C. and St. L. officials, which company operates the state-owned Western and Atlantic under lease. It is taken for granted that that administrative branch of our government, with authority to act in the premises, will not permit such a nuisance even if the railroads should contemplate such a use of the yards.

It is not only possible but feasible and economical to electrify, or to employ oil-burning locomotives for shifting yards in cities.

Park avenue in New York was for years subjected to the nuisance of smoke from the coal-burners of the New York Central system. Today electric engines are used inside the city exclusively and Park avenue has been made one of the great thoroughfares of the metropolis. The oil-electric locomotive is standard today, and is being employed in transferring and shifting in many of the larger cities of the country. It has been proven that a locomotive of this type can be operated at practically one-fifth the cost of coal burners. To be exact, employing their figures, the fuel cost of the oil-electric locomotive operation is as $300.76 is to $1420.13, in gross ratio.

To use these central city tracks for coal-burning shifting engines is unthinkable. Such a situation must not develop. Atlanta means to get rid of smoke, and not to permit an addition to the nuisance.

The Atlanta police have been instructed on the laws governing the flights of planes over the city. This doubles their highway duties.

Pole-sitting contests have the public eye again—one explorer bound for the north pole and the other preparing to make the south pole.

Experts tell us that suction is what holds the airplanes up. From some of the press-agent stuff we always thought it was blow.

CONSERVATION OF CHILDHOOD.

"Child Health Week," conducted annually in each state in the union under the auspices of the national association, of which Secretary Hoover is president, came to a close Saturday evening, but every day and every week should compel the attention of parents, not only upon child health from a physical standpoint, but from a mental and a character standpoint.

The conservation of childhood ought to be the chief aim of every adult citizen, and the responsibility of federal and state governments cannot be over estimated. The nation pledged to the good of the children has little to fear from the future.

The home is the altar of civilization, and the home is made through the good example of parents upon their children, and through the correct training which is referred to in the text in Proverbs which reads, "Train up a child in the way he shall go and when he is old he will not depart from it."

In a recent sermon preached by Dr. Elam F. Dempsey, presiding elder of the Oxford district, this was one of several texts used to illustrate the many biblical injunctions to keep the homes safe through the training of the youths of those homes. It was an eloquent, thoughtful sermon, and has since been published in full in some of the weekly newspapers of the state.

In this sermon Dr. Dempsey quoted from many jurists who have recently charged their juries upon the great, gripping subject of home safety and home influence.

Judge John D. Humphries, in a recent charge from the Fulton superior court bench, is quoted by him as having said:

"So far as I can recall, no young person has ever come into my court charged with crime who had not first wandered away from parental control. Rebellion in the home leads to violation of laws of the state. If children are not controlled in the home, they walk right out into the world to become lawbreakers."

What Judge Humphries said, in substance has been said by jurists all over this country. While there is a great deal of talk of the breakdown of youthful prudence and morality, it has always been coupled with the more outstanding breakdown of the old-fashioned home restraint.

Proper home restraint does not mean arousing a spirit of rebellion in children by reason of sumptuary home discipline, but it does mean parental patience, vision, love and good example.

Dr. Dempsey quoted also Judge Hutcheson, of the Stone Mountain circuit, in a recent charge, as follows:

"The place to try to cure these evils is in the home. The fathers and the mothers are the ones who mould the character of the future citizens. The child of today will be the citizen of tomorrow.

"Almost every child that is born in this country has a good home and affectionate parents—parents who believe in doing right—but they do not always realize the full measure of their responsibility. The home takes the raw material and turns out the citizen of tomorrow.

"A great many boys are brought into court that are not so much to blame for their conditions as their parents. Some of them have never had a fair chance, but the law cannot let them go free on that account. There are many boys that have gone to the penitentiary when their fathers and mothers were directly responsible."

In his sermon Dr. Dempsey pictured the Christian home as a rainbow about the family fireside—the half circle, with father at one end, mother at the other, children in the center—all happy in the contentment of correct living, of clear consciences and of noble, inspiring ambitions.

In a masterful charge before the grand jury of Lincoln county recently Judge Perryman took cognizance of the home influences. Said he:

"Gentlemen, our nation must return to the old-time-honored standards of home life, not only for protection against the evils which its weakness engenders, but for the very preservation of our government. The strength of our nation is the home, and especially the Christian home, and may the time never come when this Gibraltar will be destroyed."

The main attack of our social life is through the home. It is the unit of civilization, the cradle of good citizenship. Nations that exalt the home have advanced in civilization, in the purity of society, in the happiness of individuals. Parental responsibility cannot be over estimated. The American home has been sorely tried under a new order of social conditions. The first signs of national decay are found in weakened home life. Conversely the first signs of national vigor and strength are found in strong, moral homes.

"Child health" means not merely physical health, but mental health, and both can be better advanced by character health.

A DISGRACE TO GEORGIA.

There is perhaps no state in the union that has a state house that is in such a filthy and dilapidated condition as is the interior of the Georgia state capitol.

On the other hand, but for the natural deterioration that has been brought about by inexcusable neglect, it is one of the best constructed and best appointed capitol buildings in the south. It cost $1,000,000 when labor and material were far less expensive than today. To erect such a structure now—a complete reproduction of the original—would cost probably $3,000,000. It was well built. Every dollar that entered into it was carefully safeguarded. It was, when completed, one of the largest, finest and securest capitol buildings in the nation. It was occupied in 1890—only 38 years ago. If it had been properly cared for it would be in a perfect state of preservation a hundred years from the date of its occupancy. The financial folly of letting the building deteriorate as it has is unthinkable.

At the request of Governor Hardman the services of the Atlanta fire department were recently secured for the purpose of washing the capital's windows. The work had to be discontinued because the water flooded through the windows into the offices of various state departments.

On all three floors, and in the basement, which is also used for departmental work, the plastering is falling, and it is little less than pathetic to see the broken-down condition of the furnishings, the dirty walls and floors and the general interior appearance throughout the entire establishment.

The Atlanta Federation of Trade has passed strong resolutions demanding a complete physical rehabilitation of the capitol's interior. Other civic bodies have in their group meetings remarked upon the disgraceful situation.

Visitors from other states have commented upon the capitol's rundown condition. One prominent New Yorker who is spending several weeks in Atlanta, accompanied by his family, spoke of the shame that such a situation reflected upon a great and resourceful state. Another visitor recently wrote confidentially, and not for publication, that if he owned a pig he would think too much of it to turn it loose in the Georgia capitol.

Such a condition as the state capitol has been allowed to get into is not only a challenge to the legislature, but a reflection upon it for failing to provide funds for its rehabiliation before it reached the present condition which is not only an eye-sore but a state-wide disgrace.

The present situation is not chargeable to any state official. The governor can't help it. The custodian of the building can't help it. Fact is the maintenance appropriation is not sufficient to keep the building clean, or keep the grounds in shape. It inhibits improvements.

The members of the next assembly, to be chosen at the September primaries, should provide for complete capitol rehabilitation as one of their first official acts.

OPERA'S GREAT TRIUMPH.

On this page are extracts from an editorial in the Columbus Enquirer-Sun with general reference to the magnificent season of Metropolitan grand opera which has recently closed in Atlanta.

This editorial was written by Mrs. Julia Harris, wife of the editor-in-chief of the Enquirer-Sun, and the associate editor of that paper.

Other Georgia editors who attended grand opera this year have been generous in their praise of the Metropolitan singers, and of the spirit of enterprise among Atlanta citizens that has given the people of the south an annual season of grand opera by the most outstanding opera organization in the world.

The 1928 season brought to Atlanta more visitors from other sections of Georgia, and from other states than at any time before.

Lovers of operatic music came to Atlanta from practically every state in the south.

A majority of opera visitors spend the entire week in Atlanta, and attend each performance.

It is difficult to realize the immense importance of grand opera to Atlanta from an economic viewpoint alone.

As a cultural accomplishment it has made Atlanta the center of music and of all cultural activities in the south.

Measured from any angle the annual season of Metropolitan grand opera is one of the greatest and most distinctive assets the city has. It has carried the fame of Atlanta, as the only city in the south offering a Metropolitan program for a week each year, to every state and community in America.

Metropolitan grand opera is necessarily expensive. The artists are among the highest paid singers in the world.

And yet the ambitious undertaking is accomplished each year, over a larger scale if anything than the year preceding.

The cooperation of music lovers, not only of Atlanta and Georgia, but of the entire south, has made this yearly accomplishment possible.

Atlanta will continue grand opera. It is as completely fixed in the cultural activities of this city as the Metropolitan's season is fixed in New York.

A NEWSPAPER ROMANCE.

The motion picture, "The Freedom of the Press," made from the romance of the same name by Peter B. Kyne, is to be exhibited in Atlanta the week beginning Monday, May 14, at the Capitol theater.

This picture is well worth seeing. It more than satisfactorily exhibits the ethics which a newspaper worthy of the name must observe if it is to gain and keep the confidence of the community it serves, and it exemplifies in a startling way that for which The Constitution has always stood in the making and exhibition of motion pictures—cleanliness of thought and action.

The cast of the play is an unusually good one, consisting of Lewis Stone, the chevalier of the screen; Henry B. Walthall, the perfect character actor; Malcolm McGregor, the ideal of young romanticists, and dainty Marceline Day, sweet and refreshing in the role of a sweetheart.

The picture is mechanically perfect in showing the manifold workings of the interior of a newspaper in its efforts to give to the public the daily news grist, from the receipt of the news over the wires or by way of the reporters, on through the copyreaders' desk, to the composing room, into the stereotyping department, to the mammoth presses and finally to the hands of the dealers who vend the finished papers to the public.

Carl Laemmle, president of the Universal Pictures corporation, makers of "The Freedom of the Press," occupies a high position in the esteem of the public which views daily his company's picture output because he has made cleanliness his principal motto, and in the making of this Kyne story into picture form he adheres strictly to that policy, with the result that he has given to the public a story not only absorbingly interesting as a romance, but of great educational value, and one which will be enjoyed by every type of a motion picture devotee.

The Constitution has gone further in the indorsement of "The Freedom of the Press" than it ordinarily does, in that The Constitution's plant was used by the Universal for the making of about 300 feet of scenes to be incorporated into the picture, as local atmosphere. Thus The Constitution's complete and modern news gathering plant will be shown to the public at the Capitol theater in this picture, and the Capitol's patrons may then get a very definite idea of why this paper can and does give it the news while it is new.

This combination of Universal's story of "The Freedom of the Press" and The Constitution's news gathering facilities will lend an added flavor to its local showing, to the very great credit of both.

In a court proceeding in New York it was disclosed that waitresses in a de luxe coffee shop pay $10 a week for the privilege of the job and the management stated they always had a long waiting list. Undoubtedly—the girls waiting for their tips and the customers for their orders.

The state capitol has been washed down by the city's fire department as part of a belated "clean-up" activity. To quiet apprehension throughout the state we wish it understood that the work was complimentary to the state and not paid out of a slush fund.

To side-step making a show of his movements Henry Ford travels under the assumed name of John Robinson. We have always given the man man credit for more tact than this.

Sending 200 prohibition officers to Miami during the great event there shows the ignorance of the prohibitionists. They thought the guests were shiners instead of Shriners.

The trouble is that while science is producing tougher and more resistant steel for automobiles there is no improvement on the vulnerableness of man.

That old missionary hymn by Heber will have to be revamped to run: "From Greenely's icy mountains, from Bremen's wat'ry strand."

Henry Ford has come out openly for Hoover. Now if he could make his 15,000,000 cars think the same way!

Atlanta is looking for a young man as assistant in the weather bureau. Hurry him up—the old brand of weather is getting pretty trying.

LOOKING AND LISTENING

BY SAM W. SMALL

Some Illuminating Facts About Legalizing an Establishment of Religion.

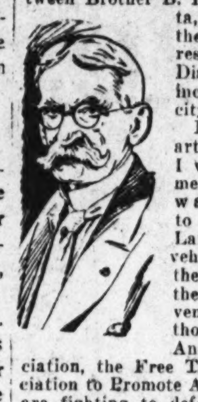

Washington, May 5.—(Special.)—Certainly there will be no debate between Brother B. H. Shaw, of Atlanta, and myself over the Lankford Sunday rest day bill for the District of Columbia, including our capital city of Washington.

In my "Periscope" article on the subject I was merely commenting upon what was happening to Congressman Lankford from the vehement opponents of the bill. I mentioned the Seventh Day Adventists as among those, including the Anti-Blue Laws association, the Free Thinkers, the Association to Promote Atheism, et al., who are fighting to defeat favorable congressional action.

Anyone acquainted with me personally or publicly would acquit me of associating the Seventh Day Adventists with those other named associations in a general consensus of sentiments. On the contrary, I have the highest respect for the faith and Christian honesty of the Seventh Day Adventist. I know their common character and their good works, and differ with them strongly only in their attitude toward this matter of Sunday rest day legislation.

I understand as well as any man that they have perfect liberty to hold their sabbatarian faith. They believe and practice that Saturday is the Scriptural Sabbath, while I believe with those who hold that Sunday, by the resurrection of the Christ, became the "Sabbath of the Lord" in lieu of the Jewish Sabbath; that it has the divine sanction of that event—a sanction higher and more impressive than the Mosaic law.

I may be mistaken; they may be mistaken; but the mistake of either of us will not be accounted a mortal sin by either of us. The mistake will have been an honest one in zeal to honor and obey our God and His Christ. God ponders our hearts and will not judge harshly our mental miscalculations.

* * * *

A Thoroughly Rebutted Plea.

Our Brother Shaw, in his letter to The Constitution, says:

"Seventh Day Adventists are opposed to this bill because it is a religious law."

That plea has been thoroughly considered in the parliament and courts of England; in the congresses and courts of the United States, and in the legislatures and courts of every state of the union, I believe, except two. And in practically every case for two centuries certainly our Anglo-Saxon authorities have held that the plea that a Sunday rest law is "a religious law" is wholly groundless and untenable.

By the way, is a Saturday half-holiday law "a religious law?" Congress has just passed such an act for the benefit of federal workers here in Washington.

The mere fact that religious people of certain cults, largely in the majority in the nation, prefer to have their day of rest and their day of worship coincide, does not by the severest strain of logic transform the rest day into a religious day, or a law that coordinates them into "a religious law."

* * * *

Squarely Decided Otherwise.

In fact the supreme court of the United States, as well as the supreme courts of most of the states, have long since decided squarely that a Sunday rest law is "not a religious law." And much as I respect the most respectable mental and spiritual abilities of Dr. Lonacre and Brother Shaw, I rather lean more confidently upon the judgments of those courts than upon the sectarian contentions of the brethren above mentioned.

For instance, in 1890, the supreme court of the United States, concluding a great contest begun in the district court of the Territory of Utah in 1887, held that the national government, then possessed of plenary power by the constitution to legislate for territories, had "a perfect right to prohibit polygamy and all other open offenses against the enlightened sentiment of mankind, notwithstanding the pretense of religious convictions by which they may be advocated and practiced."

To me polygamy does not seem more "an offense against the enlightened sentiment of mankind" than the opening of Sunday to all forms of commercialized sport and amusement.

* * * *

The "Unconstitutional" Quirk.

My Brother Shaw repeats the stock plaint of the Hebraic Sabbatarians that a Sunday rest law, "being a religious law, it is contrary to the constitution." He quotes the first amendment which says "Congress shall make no law respecting an establishment of religion" as authority for labeling the Lankford bill "a religious law." And when he says "no arguments can cloud the clear intent of this amendment" he is dead right; therefore, he should not have gone on to argue against the "clear intent" of the said amendment.

That amendment was not proposed by James Madison and congress, at the instance of several state conventions, in order to prohibit Sunday laws. All the states then in existence had such laws prior to the constitution and Virginia, the state of Jefferson and Madison and Patrick Henry, continued to have such a law after it had ratified that amendment.

The "clear intent" of the amendment was to prohibit congress from adopting and promoting some one church establishment and compelling all the people to support it. Simply that, and nothing more!

The Fight Was Against Taxation.

What started Jefferson, proud "author of the state of Virginia for religious freedom," was the assessment of all the people to support the Angelican church establishment and the devotion of public property to the use of its ministers and functions. Describing the course of that fight Jefferson wrote:

"We could only obtain a suspension (of the tythes) from session to session until '79 (1779), when the question against a general assessment was finally carried, and the establishment of the Angelican church entirely put down."

Anyone who will take the trouble to read the records of that time cannot fail to understanding that the Virginians, having disestablished their state church (which they could reestablish tomorrow, if they chose to do so), were seeking the amendment of the constitution so that congress should never override state decisions upon the subject and set up a national "establishment of religion." Establishment there is a noun, and not an active transitive verb.

The Background of Foreign Affairs

The Components of Mexican Nationalism—A Civil Code Made to Order—How It Works—Extending a Presidential Term.

HENRY KITTREDGE NORTON

(Copyright, 1928, for The Atlanta Constitution.)

Mexico City, May 5.—(Special.)—We hear now and again of Mexican "nationalism" and its renascence under the new conditions brought about by the revolution. It is pictured to us—and we readily accept it—in terms of the nationalism of the countries of Europe. This sort of nationalism, with which we are familiar, is the expression of a national ideal, a national psychology, a unified national aim. If nationalism is to mean anything, it must must have some such positive content. It cannot be a mere negation, a mere opposition to other nations. How much of positive content there is in Mexican nationalism is a matter of the greatest importance if we are properly to estimate the meaning of the Mexican revolution.

The Spanish element in Mexico, long powerful but never numerous, has been reduced to practical insignificance. The Spanish people remaining here are, almost without exception, numbered with the conservatives, the counter-revolutionists—the outs. There is no evidence that Mexican nationalism is to be built upon Spanish traditions.

The great mass of the people of Mexico, perhaps as many as 12,000,000 out of the total population of 15,000,000, are of pure or nearly pure Indian blood. The inherent characteristics of these people have been altered hardly an iota by 300 years of Spanish rule and 100 years of independence. They are in all essentials today, as they were at the time of the conquest, an aboriginal people. Such culture as they had was, destroyed by the Spaniards, and if it could be revived, would offer little of value in the building of a modern nation. There is no material here for modern nationalism.

There remain the mestizos, or mixed bloods. They are the unknown quantity. They look upon themselves as a new race, endowed with all the qualities which go to make up a modern people. Their critics consider them as combining the poorer rather than the better qualities of the two races from which they sprung, a combination of the superstition and cruelty of the Indian and the indolence and desire to dominate of the Spaniard. Yet there are unquestionably among the mestizos men of great ability for organization and administration. Neither side has yet proved its case. Mexico's future lies in the answer.

* * *

Great Britain appears to be sowing up the German colonies in Africa so they will never go back to Germany.

* * *

The immediate issue in Mexico is the new civil code. Drawn up by the government, with little or no consultation with the many interests which would be affected by it, this proposed code would regulate the whole life of the nation.

Without going into details, this draft of a legal structure for the Mexican people is evidently the work of men impregnated with the more extreme forms of socialism. It would crystallize into law the doctrinaire theories of those whose major antipathy is property in any form. It would bring into the cities the same rigorous limitation of property rights that has been made in oil and agricultural lands.

With its publication there went up a howl of protest. The Bar association, Property Owners' associations, chamber of commerce and various other groups filed lengthy and detailed criticisms. It was editorially opposed in the two large dailies of the capital. And then they all sat back to see what would happen.

* * *

"Venezuela is at peace," says its dictator. Now if Senator Norris can get the marines out of Nicaragua.

* * *

Startling as may be the idea of the executive department of a republican government putting in force a whole new civil code, it apparently can be done in Mexico. In fact, it is fully expected that President Calles, when he receives the numerous protests against the new code, will order it promulgated on the theory that it can be tried out and, if it doesn't work, it can be changed to suit the needs as they appear.

And will all business stop and economic paralysis result? No. Even those who feel that this would happen if the provisions of the new code were strictly enforced do not expect any such disaster. They have had too many examples to the contrary. The labor laws were expected to have such a paralyzing effect. They have not. Even the agrarian laws and the church laws have not been as severe in their application as was expected.

The fact appears to be that the revolutionary leaders, unschooled and inexperienced in government, are imbued with a certain measure of socialistic philosophy. In this philosophy capital is the enemy. As in the capitalistic state, conditions are never as bad as the socialists feel that they could be, so, now that they have the control in their hands, they are going to allow themselves plenty of room in which to work out their theories—plenty of room in which to be generous. Capital can no longer come into the country on its own terms, but on theirs. They will try to attract it; will try to give it a profit. But if it ever gets funny—there are the laws in black and white. No more Diazes, no more state department protests, no more Payne-Warren missions.

Mexicans intend to hold the whip hand—legally as well as otherwise—in the future.

* * *

For Mexicans, the stream of emigrants across the United States border is "the doleful caravan."

* * *

A large question mark has just been written across the face of Mexico. It takes its place with many more, but this is among the more prominent ones.

From 1920 to 1924 the country was ruled by General Obregon. In the latter year he was succeeded by General Calles, a member of his cabinet. These, the two strong men of Mexico, were evidently working in harmony. At that time the constitution provided that a president could only serve one term. But under Calles it was amended to allow a second term, provided it was not consecutive with the first. Thus the ground was cleared for Obregon to run again. When Generals Gomez and Serrano attempted to run against him they were promptly eliminated. Apparently the two strong men were still working in close cooperation and it was announced that Obregon would succeed Calles—peaceably and legally—and that after another four years they would again change places.

Some doubts were thrown into this confidence when, a few months ago, there was an attempt to assassinate Obregon by throwing a bomb at his car. There were those who saw in this a move on the part of someone near Calles to eliminate Obregon, either so that Calles himself might carry on or that the suspected someone might be the chosen successor.

Yesterday, however, an announcement was affixed to the walls of buildings along all the principal streets, stating that the constitution had been amended and that the presidential term was now six years. Nothing has yet been said as to whether this amendment takes effect in the present term or not.

There are at least two theories about the matter. One that it has been done in entire agreement betwen Calles and Obregon. The other that it is Calles' first step in a move to hold the presidency for two years more. It is a bit of a strain on the imagination to think of the present rulers lengthening the term of their successors, even though they are friendly. Yet any attempt to put off the election for two years would certainly arouse dangerous hostility among Obregon's following, even though he himself were reconciled to it.

NEW YORK SKYLINES

Who Has a Cushion for Mr. Day?—Dan Beard, the Man Who Will Always Be Young, No Matter What His Age.

BY CHARLES ESTCOURT, JR.

Written exclusively for The Constitution and North American Newspaper Alliance.

New York, May 5.—If anybody has a square cushion, one of the kind sometimes placed under typewriters, will he kindly send it to Joseph P. Day, the real estate man and auctioneer? Or an old cushion from a church pew might pass. Mr. Day's own cushion is lost, though it may turn up yet.

You see, Mr. Day, living by selling pieces of Manhattan "under the hammer," really doesn't use a hammer at all, but pounds with his fist. He pounds with such conviction that the table, or whatever it is, might suffer damage unless it were padded. For years Mr. Day's cushion has been sent from his office to wherever Mr. Day chanced to be pounding.

Mr. Day, who once sold a town of 1,898 houses in New Jersey, as the government's auctioneer, seems to have slowed down not at all as the result of a recent trip to Europe, where, after a glance at the castles in Spain, he declared he wasn't interested. Flower in lapel, gray hair tousled, gaunt, Lincolnesque figure bent forward, he still rushes into the office like the penniless orphan he once was, instead of the lord of the auction block, insured for $3,050,000, that he now is.

* * *

WINDOWS TO TWO CITIES.

As the westbound elevated train crosses Brooklyn bridge a passenger may look through south windows and see the cluster of financial skyscrapers looming from the site of the original New York. Standard Oil, Bankers' Trust, Equitable, Singer, Federal Reserve, American Tel and Tel, Woolworth and many more rise in shining grandeur here. They make a man proud to feel he lives in such a city.

But through north windows the prospect is one of squalor, only heightened by the dim background of new and gleaming business palaces, miles uptown. The foreground is all ugly. Great stretches of dirty tenements, all of the color of dirt. The streets are streaks of dirt, in shadow. The air is dirty. Only the lines of wash on the housetops look bright and fresh, and they gather dust while they dry.

This is the lower East Side, and any New Yorker making a speech should keep it in mind and avoid saying "our fair city" in discussing a metropolis lovely only in spots.

* * *

BIRDS OF SOCIAL STANDING.

The pigeon congestion at the public library and in Central Park is like the tenements, and throughout the winter a particular tree in Bryant Park is dense with sparrows. But this arid waste of city sees and hears no springtime arrival of native birds returning from the south. It is easier to find parrots, canaries and other birds from the tropics, in the zoo, than to find in the parks the variety of birds that belong in our clime at this season.

But at least one exception is known. In courts within the block bounded by Third and Lexington avenues, between Sixty-second and Sixty-third streets, on the upper east side, the residents rise every morning to the singing of domestic birds. These inhabit the few trees that have space to live, between fences and fire escapes, and are fed by appreciative persons of affluence and social prestige for this neighborhood is occupied by families of sure position in metropolitan society.

* * *

DAN BEARD READY FOR CAMP.

The Boy Scout leader is working hard on a book about making things out of leather, so he can spare more time for the boys coming from all over the United States to camp with him in Pike county, Pennsylvania, from June to September. In April he got back from a trip to California, and at present he may be found at his office-home in Flushing, a suburb to which the subway has at last been extended.

Dan Beard's age is carelessly given as anywhere between 59 and 80, and in some quarters he has been spoken of as a man of 80 every summer for the last five years. Actually he will be 77 June 21, but inside he will remain a boy no matter how long he lives. He comes of stock which goes back to Captain John Smith, and he has the Roosevelt medal for distinguished service. But these are minor guarantees of fame as compared with the fact that thousands of boys are growing up in the belief that Dan Beard is more important than the president. He is a kind of living legend.

A current observation of his is that more and more Americans are gadding about, afoot, in cars, any way, for vacations. "A gypsy nation is a healthy nation," he says.

EVERYDAY QUESTIONS

BY DR. S. PARKES CADMAN

Minneapolis, Minn.

Why did Christ defer His coming to earth until 2,000 years ago? That seems very near to us when scientists tell us the world has existed for millions of years. Was His coming postponed because time was required for the development of the race in the Mediterranean basin to such a point that the historical setting was just right at the time He appeared?

So far as we know the reason you suggest explains what the New Testament writers speak of as "the fullness of the times." The Babe of Bethlehem was born on the watershed separating two great worlds: the one dying, the other waiting for its opportunity. At the beginning of the first century A. D., Rome's widespread rule included the fairest portions of the then known habitable world. Greek culture, speech, architecture and art disseminated throughout the empire.

This marvelous social organization had covered southeastern Europe and Asia Minor with a network of roads and a series of splendid cities. Everything pointed to a shattering of ageless barriers and a lifting of hitherto impenetrable horizons.

Further, the dispersion of the Jews which followed the capture of Jerusalem, and the deep dissatisfaction everywhere prevalent with cults and creeds which had once been all powerful, stimulated the passionate yearning of men for a faith which fed their insatiable hunger for the God of all righteousness.

Then came the apostles and their successors, hot footed and eager of speech, bringing good tidings of great joy and living and dying with gladness for so blessed an Evangel.

The results are recorded in the annals of civilzation for the last twenty centuries. Whatever Jesus was and wherever He went He traveled through the door Judaism had unwittingly opened into an ternal kingdom for which a magnificently intellectual Paganism became His unsconscious escort.

* * *

Germantown, Pa.

Are there any lines upon the difference between knowledge and wisdom which were written by some English poet? I have heard them quoted, but do not exactly remember them or their author. If you can help me I shall be grateful.

Doubtless you refer to the well known passage taken from William Cowper's "The Winter Walk at Noon":

"Knowledge and wisdom, far from being one,
Have ofttimes no connection. Knowledge dwells
In heads replete with thoughts of other men,
Wisdom in minds attentive to their own.
Knowledge, a rude, unprofitable mass,
The mere materials with which wisdom builds,
Till smoothed and squared and fitted to its place,
Does but encumber whom it seems to enrich.
Knowledge is proud that he has learned so much;
Wisdom is humble that he knows no more."

Here is sound moral and intellectual judgment transmitted in good verse, and corrective of a frequent confusion made by intelligent as well as non-intelligent people.

'Surpassing Performances' Says Enquirer-Sun of Opera

From the Columbus (Ga.) Enquirer-Sun.

Friday, April 27, was a day of triumph for the Metropolitan Opera company in Atlanta, and for the audiences which listened to "The Valkyrie" and "Norma" it was a day of supreme delight. Not since the early days of opera in Atlanta, when, for example, we had Farrar, Caruso and Scotti in "Madame Butterfly" and Gadski, Caruso and Homer in "Aida" have we been so carried away by the splendid work of the Metropolitan singers.

Not that the Metropolitan Opera company has at any time given operas in Atlanta less conscientiously than in New York. We believe the management has sent us, every year since the first southern season, the best bills and the best aggregation of singers that could be assembled for the southern tour.

That the management was willing to pledge itself to such a tremendous undertaking as the production on the same day of these two operas not only proves its exceptional resources but shows a spirit of generosity and good faith toward southern audiences which is worthy of the warmest commendation. "The Valkyrie" is one of the most important and magnificent of the Wagner works and "Norma" was the striking success of the past New York season. This mere statement is enough to illustrate the good will of the management and needs no embellishment.

Our own reaction to the two operas mentioned was as complete as an auditor's could be in the direction of enthusiasm. "The Valkyrie" impressed us as something cosmic. Giuseppi Bamboschek surpassed himself in bringing out all the tempestuous beauty of the score; one was continuously aware of the goregous orchestral web which furnished a rich, barbaric, fateful background against which the passionate action unrolled itself.

The enormous contrast of "Norma," at the evening performance, made the impression of the latter doubly beautiful. From the roar of the elements, one was transported to the murmur of gently lapping water under moonlight. All was white and silver after the flame and gold of the afternoon. We shall never forget the high beauty of the forest scene—the giant tree of the Druids in the foreground, bathed in pearl-like lustre, the white-robed priests and priestesses in dim ranks; Norma in her stately, twilight loveliness, symbol of tragedy. And those celestial notes of a purity and silver smoothness unsurpassed! A noted Italian composer said of "Casta Diva," the aria which lifts this scene above things transient, that it was "one of the great melodic inspirations of the world." One could believe it, and also one felt that Ponselle endowed it with a grace and an eloquence that enhanced its intrinsic loveliness.

Again, we express it as our belief that the Metropolitan management has never done better by Atlanta than in these two performances, and we believe every auditor of Friday afternoon and evening who had a vestige of musical feeling was transported by the splendor and charm of the operas as given.

ATLANTA'S PUBLIC SCHOOLS

What They Are Doing—What They Are Trying To Do

This is the 27th of a series of articles on the Atlanta public school system, prepared under the direction of the Personnel association of Atlanta. They are published with the view of informing the public about the schools and their work. The entire system will be discussed.

Physical Education for Girls in Junior High Schools.

Before setting forth the advantages of physical training in the junior high schools, let us review briefly the changes that time has wrought in our school life.

When the system of public schools was first established about 95 per cent of the people of the United States lived in the country or in small villages. Outdoor life, hunting, fishing, wandering over fields and streams gave plenty of outdoor recreation. Play park and gymnasiums were unnecessary and undreamed of. Lack of opportunities for social activities, for reading and studying, was the prime factor in the establishment of schools and colleges.

These first schools had session lasting from two to six months a year. Time passed, towns grew to congested cities, the school year grew to nine months with prospect of 12; the things that were lacking in the earlier life were later supplied in abundance, but alas, what became of the woods and the stream and the active outdoor life? It is for these things physical training, playground, school and college sports have been offered as substitutes. And the great test of opportunity for offering these play substitutes can be found in the junior high schools where the child mind is so receptive to play atmosphere.

Playground Is Success.

The supervised playground, so long a matter of criticism, has been found to succeed for the following reasons: Lack of space, many more children can play at the same time without interference, and a greater variety of games can be taught, so that each child will find something to bring out her individuality. The children are taught to play systematically and each one is given a square deal. Fair play is made a life slogan. Our greatest difficulty in the future will be providing enough land. The National Education association declared that every school ground should have at least a square rod of space for each child in the school. This means an acre of land for every 160 pupils. Ambitious, you say? Yes, the supervised playground has come to stay.

Now as to junior high school—this period covers the most difficult years of a boy's or girl's life. As someone expressed it, it is the age in which they are climbing "fool's hill." As each sex in about the eleventh or twelfth year is beginning to take on the characteristics of the adult, it is imperative that she have interesting employment for mind and body. The growth in this period includes a great increase in the bulk of muscular tissue. These muscles must be trained and developed.

Tendency to Play Hard.

The tendency is to play harder but not so long sustained. At this age boys' games run to baseball, football, all competitive exercises. Lessons must have some definite end in view. With the girls of this age the gymnastic dances seem to be the most popular. All long continuous effort should be avoided. Snappy games and exercises introduced. In the last year of junior high, or about the fifteenth or sixteenth year the popular opinion is that physical training is unnecessary. We devote our attention to the encouragement of the few best athletes. This is wrong; the work should go on through the four years, the training of the student body.

There is a familiar maxim which says: "It is what a pupil does for himself and not what someone does for him, which educates." We can also say it is the spirit he puts into a lesson and how long he keeps it up that educates. Haphazard training during these months is as futile as none at all.

The tendency is to ease the student body into a bunch of fans whose most vigorous exercise is to sit in the grandstand and follow a cheer leader in demanding a touchdown.

The junior high school should be the foundation upon which the child should grow to form a woman, clean minded, fair spirited and with a "sound mind in a sound body."

In the New York Theaters

BY PERCY HAMMOND

New York, May 4.—The Waves of Broadway have washed the name of Richard Mansfield from the facade of the erstwhile Mansfield theater and that playhouse is now to be distinguished from others by the sign, "Lew Fields'." Those who are saddened by the erasure find comfort in the new device; for the Fields' rubric is a worthy one, and perhaps more befitting than its predecessor. Since Mr. Fields himself has seen his own pennons lowered from the drama flagstaffs he goes about the substitution with an understanding reluctance. While the electric lights describe it as "Lew Fields' Theater," the programs and advertisements generously call it "Lew Fields' Mansfield Theater." In the change a few sentimental playgoers discover another evidence that in show-business, just as in more phlegmatic spheres of life,

"We bury Fame; and Forgetfurness grows over it like grass."

* * * *

To be thus suspected of a general coma concerning the great persons of its past, show-business suffers an undeserved hardship. In New York alone, to say nothing of other portions of the realm, numerous theaters wear the rosemary colors of remembrance. Even if the symbol "Mansfield" is vanishing, temporarily, dozens of others are present to disprove the drama's reputation for marble-heartedness. A scrutiny of the local amusement roosters reveals that prophets are not without honor even in this lukewarm hinterland; and that they are prominently enshrined here and there on its gayest thoroughfares.

* * * *

Mansfield is demoted, but we still have theaters named for Edwin Booth, Martin Beck, David Garrick, Julian Eltinge, Oscar Hammerstein, Henry Miller, Nora Bayes, Edwin Forrest, George M. Cohan, Augustin Daly and Edyth M. Totten. Miss Maxine Elliott is recalled from a luxurious oblivion by a playhouse inscribed to her, and you can kneel in cathedrals entitled the Sam H. Harris, the Cort, the Broadhurst, the Belasco, the Morosco and the Apollo. There is an Al Jolson, an Earle Carroll, a Selwyn, a John Golden, a Charles H. Hopkins and most appropriate of all, a Little.

Nevertheless, room should be made somewhere for Mr. Mansfield's signature to a temple dedicated to the art of which, once upon a time, he was a master. As I look over the list I see the names of several hotelkeepers transferred from their taverns to prominent headquarters of the drama. Perhaps Ritz, Astor, Vanderbilt, Waldorf, Belmont or other bonifaces for whom New York playhouses have been christened might relinquish the honor in favor of Mr. Mansfield. He would appreciate it so deeply. However, I guess that within a year or two they will be numbering New York theaters as they do automobiles, and that what is now known as the Ambassador or the Empire will bear a plate describing it merely as N Y C—1001-1001. Which will be enough.

* * * *

Mr. Field's new product, "Present Arms," composed by his talented son, Herbert, assisted by Richard Rodgers and Lorenz Hart, is a gusty fusilade of musical comedy's sure-fire ammunition and it seemed to bowl them over at its first performance in what used to be the Mansfield. It was about a boisterous member of the United States Marine corps (Charles King), whose bad English, loud voice and obstreperous habits, charmed Lady Delphine (Miss Flora Le Breton) so much that she bethroned herself to him in the finale. The usual songs, prances, parades and tableaus accompanied the love-tale, and all was well with the entertainment except that it suffered from the absence of a funny clown. Musical comedy, no matter how farcical its plot, how comely its choir or how lilting its serenades, is always improved by the efforts of an Ed Wynn, a Joe Cook or a Charles Winninger. Mr. Jolson has saved several scores and librettos from dullness, and so, they tell me, has Eddie Cantor. Despite the alacrity of the blithe Astaires in "Funny Face," that opera might be waning were it not for such comic fellows as William Kent and Victor Moore. Without Joe Cook "Rain or Shine" would be a shabby honk-a-tonk, and a Marx Brothers show, deprived of the Four Marxes, is too melancholy a thing to contemplate, now that spring is here.

* * * *

"Present Arms" is self-satisfied enough to entrust its nursery wit and humor to minor cultivators of smiles and laughter.. Mr. King, Fuller Mellish, Jr., and Franker Wood strive forcibly to be amusing as burlesque leathernecks, but their onerous endeavors appeal more to the moron guffaw than to the sophisticated titter. It may be that all the top-notch buffoons are otherwise employed and that "Present Arms" has to get along with conscientious secondraters. . . . Since there appears to be a scarcity of trivial comedians, I wonder why the producers do not forsake their firesides for an evening or two and, in the interest of their art, explore the night clubs in search of talent. These late-hour kindergartens of entertainment are full of precocious performers, prepared to fatten the leanest of the hoof-and-tune librettoes. There is, for instance, at the Parody—or is it the Hotsy-Totsy, the Furnace or the Chez Florence—a trio of merry-andrews who have everything that frivolous harlequins should have. Their names, presumably unknown to the impresarios, are Clayton, Jackson and Durante. Although they have been sung about by Mr. Benchley in "Life," Mr. Winchell in "The Graphic," Mr. Rascoe in "The Bookman," Mr. Nathan in "The American Mercury" and Mr. Hammond in the Herald Tribune, the furthest this amusing triumverate has got is the Palace, a mere vaudeville theater. The next time a producer complains to me that his show is stupid because there is a famine in revue artists I shall take him to see the Messrs. Durante, Clayton and Jackson.

MB

The Bride's Jewels

Magnificent designs in diamond-platinum jewelry for the bride . . . platinum wedding rings set with diamonds and diamonds in combination with sapphires . . . fancy rings of exquisite lace-like delicacy and diamond panel mountings set with unusual cut stones . . . Marquise, triangle, cushion and baguettes . . . brooches of fascinating beauty, myriads of diamonds, emeralds and sapphires flashing color and fire. Every jewel in our large collection is of the finest quality, offering a splendid selection for your gift to the bride.

MAIER & BERKELE, Inc.

For Forty-one Years the Leading Jewelers in the South

111 Peachtree St. Established 1887

Why Greenely Island Was a Difficult Assignment

Washington, D. C.—Why has Greenely island been the most difficult assignment reporters and news photographers have had in years?

Why is it considered nearly as much of a feat for the rescue planes to fly to Greenely island as for the Bremen to fly the ocean?

"Hundreds of questions have arisen which can only be answered by a study of the geography of the Gulf of St. Lawrence," says a bulletin from the Washington, D. C., headquarters of the National Geographic Society.

Still Far From Goal.

"The gulf is a bay of magnificent distances. A plane to carry spare parts to Greenely island left Detroit. When it reached Quebec it was only halfway on its journey!

"A flight from Detroit to Greenely island is equivalent to one from Detroit over the Gulf of Mexico to Yucatan in southern Mexico.

"There isn't a single community in the United States that is as far away from a railroad as the fliers' landing place. A Greenely island resident must go 655 miles to Murray bay to take a train.

"The dramatic isolation of the Strait of Belle Isle benefits only persons subject to seasickness. If you are uneasy on the high seas, advertise the St. Lawrence steamship lines, go by out boats; you don't reach the Atlantic ocean until you are one-third of your way to Europe. Indeed, Montreal is as far inland from Belle Isle as St. Louis is from New York.

"The fliers propose to bring the Bremen from Greenely island to New York on a non-stop flight. This is a mightly jump in itself. If they fly on a direct line they have 350 miles of blue St. Lawrence water to fly over before reaching land at New Brunswick. After flying 600 miles they will reach the Maine border. The whole flight from Greenely island to New York is equivalent to a non-stop flight from New York to Miami, Fla.

"Yet despite the vast distances the fliers reached Canada by only two miles. Greenely island is the eastermost bit of Canada. Two miles farther east Labrador begins and Labrador is a territorial possession of Newfoundland, which is an independent colony. Newfoundland has never joined the Dominion of Canada."

SUNDAY HEALTH TALKS

BY DR. WILLIAM BRADY.

TRAGEDY IN THE MEDICINE CUPBOARD.

From the patrons of booze and bootleggers and politicians exploiting both we have heard a great deal of impassioned criticism of the government's practice of denaturizing alcohol with poisonous substances. These outraged defenders of innocence and personal liberty see no extenuation in the fact that the government fairly warns the public against the use of denatured alcohol as a beverage. They are haunted by the fear that some poor innocent person may not heed the warning and take it into his head to take some furniture polish or shellac into his system.

Now I should mingle my voice with the raucous hue and cry of these outraged people who temporarily reside within the borders of this great free country if the government were at manifest pains to conceal the fact that the poisonous denaturing agent is used and especially if the government encouraged the sale to the public of such furniture polish or shellac as a desirable beverage for gala occasions.

Maybe this sounds a bit silly to you children. Well, it is not very silly. Listen my children and you shall hear the tale of the government's perfidy. The oil smudge on the escutcheon is a mere touch of tarnish compared with the blemish this tale unfolds. Here is the story. Read it and cogitate:

My son swallowed 22 Dr. Furlong's pain pills in a fit of despondency. I had a doctor and he would give me no satisfaction in regard to a cure. The heart skips and when he gets up it beats fast and he gets dizzy. He did not turn blue except the lips which turned blue for a few minutes. Can you tell me if there is any chance of a cure. The heart beats fast and then slows down and sounds loud and soft at intervals, and the veins seem quite empty on the arms and hands. Heart was good before.

The nostrum is one of the thousand and one acetanilide concoctions sold to the public as cold cures, grippe cures, headache cures, neuralgia cures, and sure shot relief for almost any form of ache, pain, fatigue or other distress.

To be sure, the trick food and drugs act (humorously yclept "pure food and drugs act") required that such poisonous ingredients as acetanilide be mentioned on the label, but the trick law offered the purchaser of the medicine no fair warning about the danger involved in swallowing such dope. Worse, the trick law permitted vendors or manufacturers of such nostrums to print on the label the misleading and, to the unsophisticated customer, disarming legend "guaranteed under the food and drugs act, June 30, 1906." This was the rottenest piece of treason to the people our shameless American government has pulled off in a generation. I believe the fake "guarantee" legend has been quietly withdrawn recently—but while we are reading of the pervasive ramifications of oil in our delightful government we should remember this trick "guarantee' of the slick Uncle Sam. The real meaning of the fake "guarantee" was only that the vendor or maker of the nostrum had declared that certain poisons designated by the infamous food and drugs act were not included in the formula unless duly mentioned on the label. This the sucker public never understood, and the shrewd politicians who engineered the trick law intended that the sucker public should never understand.

Whether the young man who swallowed the Dr. Kilometer's pills is suffering from acetanilide poisoning is a question for his physician to determine. So far as I know, there is nothing else in the pills likely to do any serious harm. Acetanilide (or its congeners, phenacetin, antipyrin, etc.) would very likely cause some disturbance of the heart as the correspondent describes, for the drug is notoriously depressant, weakening and poisonous to the heart. Cyanosis (blueness of skin, lips, nails) is a common sign of poisoning by any of these coaltar derivatives. Sometimes sensitive persons suffer acute depression with cyanosis from even a dose or two of such nostrums. It is strange, in one respect, though logical enough when we consider the character of our government, that anybody may purchase at nearly any soda fountain a shot of one of the most heavily coaltarred pain killers—one that has killed a considerable number of simple customers, too, according to coroner's verdicts on record.

The introduction of acetanilide and other coaltar analgesics into therapeutics was a great advance and a great blessing, for it placed in the hands of the physician a means of relieving pain without resort to the narcotics or opiates. In the hands of the physician acetanilide and its congeners are still a great blessing. But these drugs are unsafe for promiscuous use, and a menace to life itself when employed without any caution. So I call the incident reported by the correspondent a tragedy, a tragedy in which our federal government plays a sorry role, and to my mind the sad part of it is that any citizen can be so childish as to rely upon the good faith of the government in the capacity of guardian where a question of business profit is concerned.

One should not infer from this allusion that Dr. Knot's pain kills are at all exceptional or conspicuous among the acetanilide concoctions sold to the public for self medication. I said there are a thousand and one such nostrums on sale, and that is no exaggeration. I believe these particular pills contain rather less acetanilide than most of the other pills, tablets, capsules, powders and drinks do.

These coaltar painkillers benumb sensation, and so a "shot" of almost any of them will quickly relieve fatigue, worry, ache, pain, almost any feeling of which one can be conscious. It is a monstrous mistake to imagine that by benumbing your sensation you are curing your ailment. You could as well cure your tired feet by tapping yourself on the head with Charlie Chaplin's mallet. This remedy would not damage your heart or break down your good red corpuscles, at any rate; it would not seriously impair the oxygen carrying capacity of your blood; it would not leave you with a defective power of recuperation; and finally an application of the mallet would not produce a craving for more of the same medicine.

Thousands of persons have acquired the acetanilide habit by indulging in doses of one or another popular nostrum containing the drug. The acetanilide habit is by no means so fixed or ineradicable as the morphine or cocaine habit but its effects upon the victim's health are just as bad. Some opium habitues manage to retain a degree of passable health for years, but acetanilide habitues quickly break down, physically and mentally, and many of them die prematurely, from intercurrent sickness that a normal person could readily recover from.

Minister Calls For Formation of New Party If Step Is Necessary

Editor Constitution: There are two paramount issues before the people of the United States at the present time. To ignore them is to shut our ears to fire alarms which should arouse all patriots to suspend other service until the threatening fires are extinguished.

The first of these involves the matter of honesty in governmental administration. The last decade has witnessed the most brazen and sinister efforts to rob the people of their property by men in high federal offices in the history of modern times, and these efforts failed of success by less than a hand's breadth. When the sordid facts came to light the leaders of the party in power, with very few exceptions, manifested no appropriate indignation and no words of flaming condemnation have proceeded from their lips against their fellows whose corrupt activities have written a novel and nefarious chapter in our history and have put us to shame before the whole world. No doubt many of the foremost leaders of this party were kept in ignorance of the devices of these corruptionists and may therefore be acquitted of blame in that they were not accessories before the foul facts, but they cannot escape judgment by reason of their failure to react in righteous indignation after they knew about these things. They are condemned by their silence and their partisan loyalty has stifled their patriotism. There was a time to speak and their silence was treason to the fundamental principles of honesty necessary for the very preservation of our political well being.

In addition to the well-planned effort to rob the people of vast properties there have been witnessed in two large commonwealths orgies of corruption in the efforts to elect two men to seats in the senate. Large sums of money were openly spent in the purchase of votes. It is reported that in one county alone $350,000 was spent in the purchase of 35,000 votes. The comment on this made by the man who sits in the seat of Alexander Hamilton was to the effect that money given in this cause and used to corrupt the electorate was as well used as that given to Christian churches. Of all the bitter things recently said about the churches this is the bitterest, though, of course, he did not so intend it.

Such facts as these show with all clearness that we have come to a time of real danger to our political institutions. Our peril is not so much from red radicalism or burrowing bolshevism or speculative socialism and communism, ominous as these may be, as it is from political corruption in high places accompanied as it seems to be by the impotence of an iniquitous inertia on the part of those who should have the power and the passion to protect the people from those who are breaking through and stealing.

The other pressing issue is that of the maintenance of prohibition. The eighteenth amendment adopted eight years ago is undoubtedly still favored by a great majority of the people of the United States but there is a group of powerful and determined opponents of it and they are equipped with large resources and are doing all in their power to repeal the amendment and to discredit it by the encouragement of lax enforcement measures.

It is time to demand that there shall be a red blooded and resolute nation-wide effort to enforce prohibition. This issue cannot be subordinated or side stepped.

There are other important issues before the people but these two stand out above all others. Shall we have an honest administration of our national affairs? Shall we have a thorough-going enforcement of our prohibition law, which is beyond doubt the will of the majority of the people?

If neither of the two great parties will give us both of these then we need a new party and a new party we will have. The masses of our people are both honest and dry and they deserve and will have a political leadership in agreement with them.

(REV.) REMBERT G. SMITH.
Washington, Ga., May 3, 1928.

Wants To Rectify The Mistake Made In Girls' High School

Editor Constitution: Some time ago you kindly published a suggestion of mine that the Peters home, on Peachtree between Fourth and Fifth streets, be purchased by the city and a high school for girls erected on the property. Now that the property has passed into the hands of the First Baptist church, cannot some plan be formulated by which that church can be prevailed upon to select some adjacent site and this property, upon which such a beautiful campus and other desirable features already exist be used for school purposes? Such a proposition certainly would pass 100 per cent in a bond issue if the Girls' High school teachers had any say in the matter. Some of those who were so anxious to see the present site used for high school purposes, now freely admit that it was a great mistake to build the Girls' High school on the property it now occupies.

How would a proposition like this appeal to the city? Let the county use the present location of the girls' high school for some other purpose, several of which might be suggested. If not too late, use the site where the new city hall is to be located, as a Girls' High school for the residents of the southern section of the city and Peters property between Fourth and Fifth streets on Peachtree be used as a location for the Girls' High school for the residents of the northern section of the city.

When the last bond issue was passed it was the general understanding that the property adjacent to the county court house was to be used for the city hall.

Is it not still within the range of possibility that this property, which is so closely located to the county court house and some of which is already owned by the county, with the addition of other property needed be used for the location of the city hall and other purposes for which the bond issue provided. Some proposition similar to this certainly could be worked out if the civic leaders could get together and work in harmony.

WALTER G. COFFIN.

THEATRE NEWS

At the Smaller Theaters

Scenes from attractions at the smaller theaters this week are from left to right, "The College Widow" at the Empire; "The College Widow" at the Fairfax; "The College Widow" at the West End; "The Magic Flame" at the Ponce de Leon; "Wife Savers" at the Tenth Street; "A Hero of the Big Snows" at the DeKalb; "Drums of the Desert" at the Madison; "The Return of Peter Grimm" at the Alamo No. 2 and "Wife Savers" at the Palace.

Rialto To Reopen Monday With Vitaphone Picture And Movietone News Reel

Manager W. T. Murray's New Combination To Prove Sensation, Theater Authorities Believe.

Bringing a new and great sensation to Atlanta theatergoers, the Rialto theater, under the direction of Manager W. T. Murray, after remaining closed for two weeks for remodeling and installation of vitaphone and movietone apparatus, will reopen Monday with the superspecial vitaphone picture, "Tenderloin," starring the beautiful Dolores Costello, and the movietone "talking" news reel in addition to three acts of vitaphone vaudeville and a vitaphone special novelty subject.

Completely redecorated so that it ranks with the finest of de luxe houses, the Rialto theater brings to Atlanta a thrill that will sound around the whole city ere the week is ended, in the opinion of prominent theatrical men, with vitaphone and Movietone offerings.

The new vitaphone installed at the Rialto is the latest and most costly design. Instead of photopraphing the sound on a phonograph record and reproducing it for audiences in the manner of a phonograph, the new vitaphone has the sound photographed in light rays on the edge of the very picture that is being shown on the screen, thus making it absolutely impossible for fault in synchronization.

Better Amplification.

The amplification on the new vitaphone is also said to be much better than previously, and workmen from the vitaphone laboratories installed the past week the largest amplifying system made by the Vitaphone company at the Rialto, thus insuring Atlanta of the same type program and results as offered by the great Roxy theater in New York.

The movietone news reel, a sensation in every city in which it has been inaugurated, reproduces the sound in the same manner for audiences, and every up-to-date and latest news event is reproduced in sound as well as pictures.

On the program of vitaphone vaudeville which Manager Murray will offer on the initial bill are included Ohman and Arden, piano artists; Vernon and Rickard, and the Black Diamond Four, noted quartet. William Demorest, comedian, will be seen in a vitaphone short subject entitled "Papa's Vacation."

In "Tenderloin," Miss Costello has the highly dramatic role of Rose Shannon. The play deals with a class of crooks who are of the aristocracy of their profession of safe blowing and bank robbing.

Plot.

These crooks "touch up" a small town bank late one evening and are halted in their "get-away" by the police. The loot is in a small leather bag. It wouldn't do to be caught with "the goods," so the bandit carrying it throws it over a fence, feeling sure it will be picked up by the "look-out" on the side street.

Hurrying homeward along this side street, a young girl is startled by the bag falling at her feet. Looking around to discover where it came from, the only signs of life that she can see is that furnished by three men a half-block away hurriedly entering a car and driving off. The whole thing is decidedly queer. The girl picks up the bag—it is not heavy—and decides that she will take it home and then make inquiries regarding its owner.

Arrest.

Hardly has she decided on this than the police sweep around the corner, and immediately arrest her, taking possession of the bag which they know contains the loot. It is plain to them that she is a member of the gang, and that she was there to get away with the stolen money. A fine position for any honest young woman to find herself in. One might think that all the girl had to do was to establish her good character and all would be well. This is easier said than done and this girl had one terrible time of it.

From this it is to be taken that "Tenderloin" contains all the ingredients that go to make up a really thrilling melodrama. It does, and, furthermore, it furnishes the gorgeous Dolores with one of the best acting roles she has ever had. Rarely if ever has she had a role that enabled her to play so much upon the emotions.

Michael Curtiz, who directed the picture, is given credit for having handled it most artistically and effectively. Playing opposite to Miss Costello in "Tenderloin" is Conrad Nagel in the role of a young crook.

Fairfax.

The alluring sadness of Dolores Costello turns to captivatingly demure mirth in "The College Widow," showing at the Fairfax theater Monday only. "The College Widow" is a roistering college comedy beginning first with the president of the college on down to the football team of which every member thinks he is the suitor for Dolores. Tuesday Joan Crawford will be starred in "The Taxi Dancer."

Fred Humes in "The Border Cavalier," a Universal special will give some points on how a gentleman who carrys a gun acts out west will be the feature attraction Wednesday. Douglas Fairbanks scores again in "The Gaucho," showing Thursday and Friday. "The Gaucho" combines the speed of "Don Q" with the ability of "The Black Pirates." On Saturday the great Wiliam S. Hart in "Tumbleweeds" will bring to you the romantic drama of the great west.

West End.

The combined acting skill of Emil Jannings and the directing of Josef von Sternberg, stamp "The Last Command," which appears at the West End theater on Monday and Tuesday, as one of the outstanding pictures of the year. Jannings, who has brought the unanimous acclaim of critics as the greatest living character actor on stage or screen, plays the role of a Russian general in this new picture.

When wedding bells are through ringing, there are the bills to pay, but sometimes there's a great deal more to it than that, as the action of "Wedding Bill," Raymond Griffith's latest comedy, to be shown on Wednesday, proves.

Dolores Costello comes to the West End theater on Thursday and Friday, in "The College Widow." Miss Costello is cast as the daughter of a college president, who is about to lose his job because of his inability to interest athletes in coming to the institution. A promised gift is also to be forfeited for the same reason.

Saturday's attraction will be Lois Wilson in "Coney Island."

Alamo No. 2.

Of great interest to local theater patrons is the announcement that Fox Films version of David Belasco's outstanding stage triumph, "The Return of Peter Grimm," comes to the Alamo No. 2 theater Monday and Tuesday.

"Can the dead return and commune with the living?"

This is the question with which the intense drama deals. The picture is bound to cause considerable controversy, to say the least. In addition, there is as tender a love story as has ever been unfolded on the silver sheet.

Alec B. Francis, who knows no peers in the realm of character actors, plays the title role. The selection of Mr. Francis by the Fox officials was indeed a happy one. Critics who have previewed the production declare that the veteran character actor rises to great heights as Peter Grimm. An interesting sidelight is that Francis has always cherished the opportunity of bringing to the screen the role made famous on the speaking stage by David Warfield.

Palace.

Wallace Beery and Raymond Hatton distinguish themselves in military service for the third time. They were doughboys in one film; gobs in another, and on Monday and Tuesday out at the Palace theater they will again don the army uniform in the great laugh opus, "Wife Savers."

Once more Fred Thomson thunders across the screen with his message of gaiety and thrills; and once more Silver King, his magnificent horse, makes new myriads of friends and fans for them both in "Hands Across the Border," Wednesday.

Filmed mid the most historic spots in this country, and bringing to life again the legends of gaiety in the revolutionary war time, D. W. Griffith's "America" is to be shown at the Palace theater for two days starting Thursday.

Heroic, romantic exploits of the bandit, Joaquin Murrieta, early California's most dominant figure, supply the basis for Richard Dix's picture, "The Gay Defender."

BIG COLLEGE FILM OPENS NEW EMPIRE SCREEN PROGRAM

One of the zippiest of all college film romances, "The College Widow," a Warner Brothers vehicle starring Dolores Costello, is coming to the new Empire theater, corner Crew street and Georgia avenue, on Monday of this week. George Sidney, veteran character-actor, will follow on Tuesday in "The Auctioneer."

The great epic of the Spanish-American war, "The Rough Riders," featuring an all-star cast, will be seen at the Empire theater on Wednesday only. Bringing all the romantic glory of that struggle to the screen, "The Rough Riders" is slated to be unusually popular.

The delicious romantisism of Vilma Banky and Ronald Colman, who of late have become the screen's most noted lovers, will be seen at its height in "The Magic Flame" at the Empire theater on Thursday and Friday of this week. "The Wild Beauty," a clever Universal film, will close the week on Saturday.

Tenth Street.

Monday and Tuesday, "Wife Savers" will be the two-day feature. This picture features Wallace Beery and Raymond Hatton, the comedy team that won high praise recently through their appearance in such successful releases as "Behind the Front" and "Now We're in the Air." It's a scream! And you are sure to enjoy it.

Wednesday comes beautiful Pola Negri in "Barbed Wire." It is a picture of Russia and portrays Pola in the role you like best.

Thursday and Friday another two-day feature will be offered. On these two days there appears one of the outstanding picture achievements of the year, "The Last Command," starring Emil Jannings, the foremost character actor of the day. Jannings will captivate you in his role of the Russian general, who loves his country first, last and—if you see the picture—"always."

Saturday, "The Pioneer Scout," with Fred Thomson. It is full of enough action and thrills to please any audience.

While native cigarette factories in China have been handicapped by the war, those controlled by foreigners have been operating without interruption.

Ponce De Leon THEATRE
MONDAY
RENEE ADOREE
In the Big Universal Feature
"BACK TO GOD'S COUNTRY"
TUESDAY
SHIRLEY MASON in
"SO THIS IS LOVE"
WEDNESDAY
ESTHER RALSTON in
"LOVE AND LEARN"
THURSDAY-FRIDAY
Ronald Colman and Vilma Banky in
"THE MAGIC FLAME"
SATURDAY
"FAST AND FURIOUS"

FAIRFAX THEATRE
East Point, Ga.
Monday— Dolores Costello in
"THE COLLEGE HERO"
Tuesday—Joan Crawford in
"THE TAXI DANCER"
Wednesday—Fred Humes in
"THE BORDER CAVALIER"
Thursday & Friday—Douglas Fairbanks —in—
"THE GAUCHO"
Saturday—William S. Hart in
"TUMBLEWEEDS"

ALAMO NO. 2
MONDAY AND TUESDAY
JANET GAYNOR
"Return of Peter Grimm"
RICHARD DIX
"The Quarterback" Wednesday
THURSDAY, LON CHANEY
"The Unknown"
NORMA SHEARER
"Demi Bride" Friday
SAT.: "CRUSE OF THE HELLION"
MATINEE AND NIGHT 10c EXCEPT SATURDAY

'BROWN SKIN MODELS' AT NEW 81 FROLIC

On the heels of recent announcement by Manager Tom Bailey, of the 81 theater on Decatur street, that the season of midnight frolics for white patrons had been completed the management of the theater made it known Saturday that by special arrangement, Irving C. Miller's famous "Brown Skin Models" have been secured for an appearance at the 81 Friday night.

"We were only able to secure this booking of the big colored revue because it was leaving New Orleans for New York to apear there, and was able to stop for a showing in Atlanta," Manager Bailey explained.

"'Brown Skin Models' has appeared at the 81 theater before and made a tremendous hit. The present company has new principals, new lines and news songs and is greatly enlarged Therefore, we believe it will prove of even greater attraction on its return Friday night."

"Brown Skin Models" is produced by Irving C. Miler, one of the most famous colored theatrical men in the country, and the 1928 company is heralded as one of the best of its kind in the United States. It has enjoyed a highly successful run in New Orleans and now is returning to the east to take the stage there.

Principals in the big company of colored stars are Gladys Thompson George Crawford, premier colored eccentric comedian; Arthur Allen, fiddling comedy man; John Henderson, Boatner and Saulteus, dancers de luxe; Helen Powell and Teddy Johnson, models.

In addition to this aggregation of excellent dancers, singers and comedians, the show boasts a big chorus of high-steppers, with a musical score that is tuneful in the extreme. Ticket sale will start Monday morning at the theater box office, phone Walnut 1154, and will continue there until the performance Friday night at 11 o'clock for white people only.

DeKalb.

Monday will be offered "A Hero of the Big Snows," featuring the wonder dog of the screen, Rin Tin Tin.

Tuesday Mary Pickford, America's own lovely sweetheart, scores again in "Tess of the Storm Country." It's Mary as you like her best—in a story appealing to all movie lovers.

Wednesday Jack Holt will carry you through many surprises in "The Blind Goddess." It's a picture with an unusual plot and features a supporting cast of well-known players.

Thursday and Friday comes "Wife Savers," featuring the incomparable comedy team of the screen, Wallace Beery and Raymond Hatton, who won their laurels in such successful releases as "Behind the Front" and "Now We're in the Air." But "Wife Savers" proves to be their best. It's a scream from start to finish!

Saturday comes the picturization of Zane Grey's widely read book, "Under the Tonto Rim." It portrays the west in true Zane Grey style. Mary Brian tops a well-known cast of players.

THE NEW EMPIRE
MONDAY
Beautiful DOLORES COSTELLO in
"THE COLLEGE WIDOW"
TUES.—GEORGE SIDNEY
"THE AUCTIONEER"
WEDNESDAY
Chas. Farrell-Geo. Bancroft
"THE ROUGH RIDERS"
THURSDAY-FRIDAY
"THE MAGIC FLAME"
With Lovely Vilma Banky-Ronald Colman
SATURDAY
"THE WILD BEAUTY"
With Rex

PALACE
INMAN PARK
"The Little Theater With The Big Pipe Organ"
MONDAY and TUESDAY
Wallace Beery—Raymond Hatton in "WIFE SAVERS"
WEDNESDAY
Fred Thomson—Silver King
"Hands Across the Border"
THURSDAY and FRIDAY
D. W. Griffith's "AMERICA"
SATURDAY ONLY
RICHARD DIX in
"THE GAY DEFENDER"
"Plenty Parking Space at the Palace"

WEST END THEATRE
8 P. M.—MON., TUES., WED.
LUCAS & JENKINS Present
"PAUL SHORT'S 1928 REVUE"
Paul (Himself) Directing
JANET KELLY AND HER FOUR ROSEBUDS
"Gems from Danceland"
PAUL AND JOHN
"Two Disciples of Harmony"
PATRICIA SAUNDERS
"The Dancing Dolly"
"The Sunshine Girl"
CATHERINE BOSWELL
Blues Singer
SOUTHLAND ORCHESTRA
"Dixie's Jazz Wizards"
Also Regular Screen Attractions
ON THE SCREEN THIS WEEK
MONDAY and TUESDAY
EMIL JANNINGS in
"THE LAST COMMAND"
WEDNESDAY
"THE ANCIENT MARINER"
with CLARA BOW—LESLIE FENTON
THURSDAY and FRIDAY
"THE COLLEGE WIDOW"
Dolores Costello—William Collier, Jr.
SATURDAY
Lois Wilson in
"CONEY ISLAND"

Photoplay News

CONDUCTED by LORENZO JONES JR.

On Peachtree's Changing Silver Sheets

We don't know whether Alice Joyce caught Richard Barthelmess stealing pennies or not, but judging from the title, "The Noose," which is seen at the Howard, it's serious business. And then there's the sort of guy as Lionel Barrymore, who would lead our Nell, played this time by Aileen Pringle, into strange paths. "Body and Soul" is on Loew's screen. George O'Brien and Estelle Taylor are featured in "Honor Bound" at the Capitol. Dolores Costello is featured in the long-awaited Vitaphone production, "Tenderloin" at the Rialto. The next scene is from "The Port of Missing Girls" at the Metropolitan. Adolphe Menjou is starred in "A Night of Mystery."

RICHARD BARTHELMESS STARS IN HOWARD FILM

The versatile Richard Barthelmess has a vehicle worthy of his extraordinary talents in "The Noose," which opens at the Howard theater tomorrow.

"The Noose" is a highly dramatic story of which the star and director have fully availed themselves. It teems with sure-fire situations and is unquestionably one of the finest stories Barthelmess has had in years. First National Pictures has supplied a remarkably well-balanced cast of first-rate artists, a splendid production, excellent photography and a scenario with the result that patrons of the Howard theater will be offered an entertaining and photo-dramatic program.

Richard Barthelmess enacts the role of Nickie Elkins, a youth, raised in an underworld environment, who is caught in the ironic meshes of a very melodramatic combination of circumstances. To tell you what the situation is would be to spoil your enjoyment.

Opposite the star appears Lina Bastquette, former "Follies" dancer. Alice Joyce as the governor's wife gives a convincing performance. Montague Love, as the boy's father and head of the bootlegging gang, enacts some of the most perfidious villainy of his cinematic career.

Jack Stanley's second Publix presentation, "Marchin' On," should add much to the enjoyment of the week. The program looks like a real entertainment treat.

'MARCHIN' ON' NEW PUBLIX STAGE SHOW

"Marchin' On" will be the second presentation offered by Jack Stanley, the Howard's new musical director. "The Prince of Pep" promises one of the most entertaining shows ever presented at the Howard. He has arranged many specialty numbers that should please everyone.

The large cast of stars in the show includes an Atlanta favorite, Chief Eaglefeather, the only full-blooded American Indian tap dancer in the world. The chief made his last appearance in Atlanta last spring, at which time he was a real sensation. His difficult dance steps have made him a popular favorite wherever he has appeared.

The Lomas family and their horse provide one of the most amusing bits of entertainment seen at the Howard. Their novelty stilt-walking number is a treat within itself.

Walter Craig and Lila Mann, former musical comedy stars, will present a unique song and dance number.

In addition to this exceptional list of headliners the Paul Oscard dancers will offer a routine of lovely dance numbers.

Miss Nora Allen Again Features Lakewood Bill

With Miss Nora Allen, well-known local lyric soprano, as the feature, an unusually interesting program has been planned for the 3 to 5 band concert at Lakewood Park this afternoon.

Among the other features on the program will be selections from Wagner's "Tannhauser," "The Chocolate Soldier" and other popular numbers.

The concert will be under the direction of Cal Barber, well-known bandmaster, assisted by a capable corps of veteran musicians.

The concert will be in front of the grandstand and free to the public. Officials of the park have provided more automobile parking space than before and several hundred automobiles can be parked within close proximity of the concert.

Gates to the park will open at 1 o'clock this afternoon and remain open until 11 o'clock. They will be opened every day during the summer.

The concert program is as follows:

March, "The Bear Cat," Huffine.
"The Only Tune the Band Could Play Was 'Auld Lang Syne'," Al Hayes.
Fox trot, "There Must Be a Silver Lining," Donaldson.
Mexican serenade, "Rio Verde," Fulton.
Sally Trombone, Fillmore.
Selection, "The Chocolate Soldier," Strauss.
Vocal solos selected, Miss Nora Allen.
Fox trot, "My Ohio Home," Donaldson.
March, "High and Mighty," Fred Jewel.
Intermission.
March, "Spirit of Minstrelsy," K. L. King.
Waltz Romono, Mabel Wayne.
Laughing Rondo, Wagner.
Selection, "Tannhaeuser," Wagner.
Emerald waltzes, Al Hayes.
Fox trot, "What a Wonderful Wedding That Will Be," Fain and Kahn.
Finale, "Star-Spangled Banner."

PADDY CLIFF'S BAND TOPS NEW LOEW BILL

Paddy Cliff and his "Belle of Harmony," a big 12-people musical and dancing act, will head a notable bill of vaudeville billed for Loew's Grand theater this week. This act is one of the several big features recently booked by the Loew organization and is sent south backed by hundreds of columns of newspaper praise.

Headed by the inimitable artist, Paddy Cliff, with Elsa Free, sensational dancer, as a featured attraction and with a 10-piece girl band, this act in the language of the sporting writers "has got everything."

Sharing the headline honor will be Craig Campbell, distinguished American tenor, accompanied by Allan Stuart at the piano. Mr. Campbell does not come simply as a vaudeville singer but comes fresh from the concert fields where he is recognized as one of the foremost living American tenors. He sings the very highest class of music as well as popular songs and he arranges a program that has a general appeal to all amusement lovers.

Those old favorites, "Broomstick" Elliott and "Babe" La Tour, will appear in their new singing, dancing and instrumental skit, "My Daddy." Those who recall the great old days of the burlesque shows will remember what wonderful funmakers these artists are and will hail with pleasure the announcement that they will visit Atlanta again.

Otto and Gretto will present a comedy novelty act entitled "The Denouement." Here is another high class feature act that is distinctly in the headline class. There are four people in the turn and it produces incidentally some clever comedy and dancing.

The opening number on the new bill will be Ponzoni's Monkeys in "Cute Cunning Capers." Sixteen trained monkeys will present a regular monkey circus of fun.

Mystery Murder At French Villa In Keith's Film

"A Night of Mystery" as a film title sounds sufficiently intriguing to excite the curiosity of most anyone. As a feature screen play it will be shown all week at Keith's Georgia. It has for its principal player Alophe Menjou, supported by Evelyn Brent, Nora Lane, William Collier, Jr., and a large cast.

Here is entertainment for the sophisticated. It deals with the age-old problem of man's love for woman and what sometimes happens when that love involves another man's wife. The scenes are laid in Paris and require that all of the principals be dressed in the very latest Parisian fashion. The two leading feminine characters, Evelyn Brent and Nora Lane, seem to have taken full advantage of their opportunities for dress.

"A Night of Mystery" is the screen adaptation of Sardou's French play, "Captain Ferreol," and contains all the elements of good entertainment—romance, melodrama and comedy. The murder scene enacted in the garden of a charming French villa and witnessed by Captain Ferreol, who is himself making a secret tryst with the wife of another, seals his lips lest it involve the lady, is one of the big scenes of the production and gives Adolphe Menjou the character he so well enacts.

George O'Brien Is Capitol Star In 'He-Man' Role

One of the highlights of the Fox Films sensational drama, "Honor Bound," which opens at the Capitol theater Monday, is the excellent characterization and acting of George O'Brien in the stellar role. Cast as John Ogletree, the convict in the motion picture taken from Jack Bethea's compelling novel, O'Brien again gives a worthy performance. O'Brien pits himself against fate and proves himself the master of every situation.

Estelle Taylor, who shares stellar honors with O'Brien, gives an inspiring and difficult performance in the role of the woman who loved and lost through her own folly. In the dramatic climax Miss Taylor wrings sympathy from the audience as the woman who repents and risks all to save the man she loves for another woman.

Others who give excellent portrayals are Tom Santschi and Sam DeGrasse as the coal baron and prison warden, respectively. Leila Hyams whose refreshing beauty always is pleasing, and Al Hart as the old convict mountaineer as O'Brien's buddy.

The story is about Ogletree, a young man who is sent to prison through the fear of his sweetheart (Estelle Taylor), that she will jeopardize her position. He goes through years of hell and then is transferred to the coal mines, where he finds he is to serve as the chauffeur of Mortimer, the coal baron.

The climax comes when Ogletree wins his fight and freedom through the help of his friend, Gid Ames, the love of Selma and the sacrifice of Evelyn, who finds that she now truly loves and has lost.

The story moves from one climax to another and has been ably directed by Alfred E. Green. Some very unusual photographic shots have been obtained in the coal mines and the burning of the prison barracks.

England is just taking up the idea of placing numbers on the backs of football players so that spectators may identify them.

STAGE AND FILMS SWAP PLACES AT GEORGIA

Film players returning to the stage and stage stars back on the screen is the combination offered at Keith's Georgia theater this week with El Brendel, famous Swede comedian from Paramount studios, as the feature stage attraction and "A Night of Mystery," with Adolphe Menjou, as the screen feature.

Both on the stage, where El Brendel appeared for some years and in many screen plays, his Swede characterization is about the same. His clothes are too tight, his expression simple, and his carelessness brings to him a storm of abuse. But in spite of the fact that he appears altogether dumb, he is the winner of every argument and the hero when the battle is over.

Carrie and Eddie are heading "A Petite Revue," which means that they have surrounded themselves with some excellent talent in their act and with the assistance of Webster Taylor they exploit Harriet Cole and Gloria Lee in a singing and dancing revue that bids fair to outclass any previous effort from this fmous team.

After collecting royalties from no less than 20 acts which he had written, all of them working in vaudeville, Johnny Hyman wrote one for himself and started out to show other actors how it should be done. His act demands a change of material every day and is based on current events.

Carlton Emmy and his "Mad Wags" is an entirely new idea in present-day entertainment. More things happen in the 15 minutes they are on the stage than could be imagined possible to crowd into so short a time.

To prove that "Spring Is Here," Naomi Ray and Eddie Harrison have developed a comedy skit embodying the idea and their comedy offering, interspersed with the necessary songs, is said to be a hit wherever shown.

Passion in Alps Flaming Feature Of Loew's Grand

At last the much discussed picture, "Body and Soul," will come to Atlanta for the first time, being announced as the feature picture attraction at Loew's Grand theater this week. This vivid and picturesque romance of love and passion of the Alps has created no end of talk in New York and should be one of the outstanding pictures of the week in Atlanta. It is a Reginald Barker production with Aileen Pringle, Norman Kerry and Lionel Barrymore in leading roles.

It is doubtful whether there are two screen artistst alive today who are more suited to the leading romantic roles of this great picture than Aileen Pringle and Norman Kerry.

Neither has missed an opportunity to grasp fully all of the great emotional pieces of acting offered by this vivid tale of love amidst the Swiss Alps.

Their work synchronizes perfectly and each is a perfect foil for the other.

Lionel Barrymore, already noted for his delineation of dramatic roles, adds new laurels to his crown for the masterly interpretation of the role of Dr. Leyden, a derelict English doctor wedded to Joan (Aileen Pringle).

The intensely dramatic scenes where the jealousy-crazed doctor ties his wife and compels her to watch him as he heats his great brass seal with which to brand her, so that all men will know her as his property, are played with remarkable cleverness, both on the part of Barrymore and Miss Pringle.

CURWOOD FILM ON NEW BILL AT PONCE DE LEON

The art of James Oliver Curwood, master story-teller, and the film drama of Renee Adoree, adorable star of "The Big Parade," will be seen in "Back to God's Country," an epic film of the great north, which will feature the Ponce de Leon film bill for Monday of this week. Shirley Mason in "So This Is Love" is the Tuesday attraction.

Beautiful blonde Esther Ralston, one of the screen's youngest and most brilliant luminaries, will be featured on Wednesday only in "Love and Learn," a clever comedy in which the fair Miss Ralston is seen at her best.

The tender, haunting beauty of the love of the screen's most noted pair of lovers, Vilma Banky and Ronald Colman, will feature "The Magic Flame," a novel story of circus days in old Hungary, which will be seen at the Ponce de Leon on Thursday and Friday of this week. High-tension speed will be seen in Reginald Denny's "Fast and Furious," which closes the week on Saturday.

MISSING GIRLS TRACED IN NEW MET PICTURE

Shaking the country to its very foundations comes the announcement that last year over 75,000 girls disappeared without a trace of their whereabouts, and that conditions exist in every large city that make it possible for a girl to be absolutely swallowed up without a chance of her being traced. That is shown clearly in "The Port of Missing Girls," which is the Metropolitan's attraction for next week.

The picture condemns no one, it merely shows what can and does happen when parents are careless or too much taken up with the affairs of society and other people to watch their own children closely enough to guard them against such things as can and do happen.

The picture has a story interwoven into such facts as could be secured of the disappearance of many of the girls whose disappearances have furnished lurid headlines to many yellow journals; whose lives are laid bare, and which expose the conditions that make such things possible.

The story told in "The Port of Missing Girls" is of one Ruth King, daughter of a very prominent lawyer whose ideas of morals and conduct are strict in the extreme but who is blind to the changes in the tempo of life as it is lived around them, and who wake up when it is too late, who steps out of bounds and is afraid to return home after being away all night, and who disappears. "The Port of Missing Girls" is a Vitaphone presentation.

The acts which are to be seen and heard on the Metropolitan's program are the Cossacks, Moscow's favorite musicians from the czar's famous Cossack brigade. Brown and Whittaker in "In the Park" and "The Police Quartette," Hollywood's singing cops, in one act of harmony.

Invermere, British Columbia.—A group of business men from Kelowna has secured a large holding of bottom land from the Columbia Valley Ranches, Limited, in the neighborhood of Edgewater, on the Kootenay Central branch of the Canadian Pacific railway, and are going in for muskrat and beaver fur farming on a large scale. This will make the third large fur farm in this part of the Columbia valley.

DEKALB DECATUR
Monday
RIN TIN TIN in "A HERO of the BIG SNOWS"
Tuesday
MARY PICKFORD —in— "Tess of the Storm Country"
Thurs.—Fri.
"WIFE SAVERS" —with— Wallace Beery Raymond Hatton
Wednesday
Jack Holt in "THE BLIND GODDESS"
Saturday
ZANE GREY'S "UNDER THE TONTO RIM"

Flaming Youth takes a new turn!
Flaming youth—wayward daughters—preying men—careless parents AND MISSING GIRLS. Its a drama of today—an epic picture of the big towns—those ports of missing girls!
"THE PORT of MISSING GIRLS"
It could be the answer to thousands of mysterious disappearances!
A Vitaphone Presentation
See and Hear!
3 Vitaphone Vaudeville Acts
THE COSSACKS
Moscow's favorites—musicians of the Czar's famous Cossack Brigade
BROWN & WHITTAKER in "In the Park"
POLICE QUARTETTE Hollywood's Singing Cops in One Act of Harmony
Metropolitan News & Views
CONTINUOUS 11 A. M. to 11 P. M.
Metropolitan
11 till 1 ....25c
1 till 6:30......35c
Nights 50c

TENTH STREET
TENTH & PEACHTREE
MONDAY and TUESDAY
"WIFE SAVERS"
—with—
Wallace Beery—Raymond Hatton
Wednesday—POLA NEGRI in "BARBED WIRE"
THURSDAY and FRIDAY
EMIL JANNINGS —in— "THE LAST COMMAND"
Saturday—FRED THOMSON in "THE PIONEER SCOUT"

LAKEWOOD PARK
South's most complete amusement center.
Open Every Day and Night
Special Concert This Afternoon, 3 to 5
Cal Barber, Director

Yep!---
We Said It Was the Last Midnight Frolic of the Season---
BUT we'll call ourselves liars any day to give you as big a show as
IRVING C. MILLER'S
"BROWNSKIN MODELS"
AT A
Midnight Frolic
Friday Night at 11 O'Clock
Make Reservations at Theater. WA. 2384.
81 THEATER DECATUR St.
White People Only

Starting Tomorrow!
The Miracle of The Age
MOVIETONE
With the Greatest Screen Entertainment Ever Offered in Atlanta
See & Hear
DOLORES COSTELLO in "TENDERLOIN"
NOW THRILLING NEW YORK AT $2.00 A SEAT!
MARVEL AT THE NEW PERFECT, VITAPHONE
Presenting
Vernon Rickard and the Black Diamond Four
A Deluge of Harmony!
Ohman & Arden
The Piano Duettists
"Burning Up the Keyboard"
William Demarest & Co.
In a Comedy Sketch
"Papa's Vacation"
THRILL to the SOUND and SIGHT of actual Scenes from the BREMEN Ocean Flight
ON THE MARVELOUS
MOVIETONE TALKING NEWS
Shows "N Y" It Went Continuous
RIALTO
Prices 35c to 1, 25c to 6:30, 50c Nights, Children 10c
Now One of Atlanta's Most Attractive Theaters

HOWARD
ONE OF THE PUBLIX THEATRES

STARTS TOMORROW
BARGAIN MATINEE
ONLY 25c TILL 1 P. M.
Only a Publix Theatre could present shows like you see at the Howard. Every week the first choice of pictures picked from the output of the leading producers, and gorgeous, magnificent Publix Stage Shows which appear only in America's greatest theaters.
You simply cannot afford to miss a single week at the Howard!
Richard BARTHELMESS in "The NOOSE"
Lina Basquette—Alice Joyce—Thelma Todd
WHEN YOU SEE THIS PICTURE
You Will Recommend It To All Your Friends!
It stirs every known human emotion. We have never witnessed a production which developed a great story so naturally and so humanly. It touches sublime heights in the powerful themes of underworld suspense, mother love and young sweetheart love. WE URGE YOU TO SEE "THE NOOSE."
THE MANAGEMENT
Special Music Week Feature "STEPHEN FOSTER MELODIES"

Whew! What a Show! Such Music! Wonderful Costumes! Gorgeous Scenes! Beautiful Girls! All In—
"MARCHIN' ON"
A Publix Wonder Show With New York Stars Galore
CHIEF EAGLEFEATHER
Full-Blooded Indian Tap Dancer
THE LOMAS FAMILY
And Their Funny Horse
WALTER CRAIG & LILA MANN
Musical Comedy Stars
10—PAUL OSCARD GIRLS—10
Clever Dancing
Also
JACK STANLEY
"The Prince of Pep"
and the HOWARD STAGE BAND
7—BIG ACTS—7
HAMRICK at the ORGAN
Exclusive Paramount News
ATLANTA'S GREATEST ENTERTAINMENT

Theatre Talk

CONDUCTED BY LORENZO JONES JR.

Before the Curtain

By ELMO HAMBY

Title Readers Dealt Severe Blow.

Tolling the knell of doom for that time-honored and age-old nuisance of the motion picture, the man who reads the titles aloud, the Vitaphone and Movietone combination will make its debut to Atlanta autdiences Monday at the Rialto theater, when Manager Murray will present what is scheduled to prove a sensational program.

No longer will unfortunate papas have to read the titles aloud to little Benjy and tiny daughter much to the disgust of the surrounding ten rows of people, for right there on the screen action will transpire and when a man moves his lips, he says something!

The idea is carried out to the most minute detail. Even the news reel, which might well be expected to be titled, will speak and when President Coolidge looks into the camera and moves his lips, he can no longer shout "Hello, Charlie!" to the cameraman, but he must say something well and wisely chosen.

That's a deuce of a lot of trouble for the president's official speech writer. And also when we have the old familiar scenes of the big baby show in Honktonk, Mich., the yells of the infants will be all too audible—

Well, maybe I shouldn't have mentioned that!

But, seriously, in the opinions of several theatrical authorities who are the ne plus ultra of things theatrical about the town, and whose names, for obvious reasons can't be brought into play, the new Rialto programs will prove the big theatrical sensation of the city.

At any rate, Manager Murray's new scheme will prove intensely popular, or I'll quit picking them, and close up shop.

* * *

Frank Verdi In Stealing Business.

But don't be alarmed by that headline. The honesty of the eminent Mr. Verdi, who is the Howard orchestra drummer and scion of one of Atlanta's most noted musical families, is not at question.

Now Frank, as you know, is fully as large as I am. He couldn't be larger than I, for if he were, then I couldn't say it with complete physical impunity, for we of the embonpoint are sometimes sensitive. And so if he were smaller than I, then I could say he was larger, but since he is larger, I can't say he is larger—oh, well!

During the past week, this young gentleman with the Italian name scored his third successive "steal" of a band number at the Howard theater by his comedy bit employing a lady's hat and a falsetto voice.

Somehow, the idea of the big chap with a imitation feminine voice seems to strike the funnybone of audiences, and so it is that Mr. Verdi "wows 'em" in real big-time fashion. Many are the high-priced professional comics who have failed to draw as many laughs from Howard audiences as this young musician.

* * *

Estelle Goes Back to Work.

Either because the noted Ben Cothran's friend, Jack Dempsey, has presumably dropped from his position as a pugilistic menace to those who would embrace his wife, or because the family coffers need replenishing, Estelle Taylor, wife of the fighter, has gone back to work, and is to be seen currently at the Capitol theater in "Honor Bound."

Incidentally, the youthfully cynical Mr. Cothran suggests that we swap places some evening, and he be allowed, in sports style, to report the proceedings of a theatrical performance, while I report in glowing adjectives the Thespian heights attained by some of his leather pushers in their occasional spells of ear-scuffing.

Unless public insistence and fan mail grows too rabidly in favor of the idea, however, it will go no farther than this.

Fortunately, or unfortunately.

* * *

Panoramic Potshots Up and Down Peachtree.

The local stage door "johnnies" were somewhat taken aback this past week by the fact that the Capitol stage presented 15 talented Atlanta children . . . and Baby Dorothy Johnson headlined at the Howard . . . tough! Tough!

And with "Vitaphone vaudeville" becoming more prevalent—!

West End.

The patrons of the West End theater are to have a treat, a regular "downtown show at a community theater price," when "Paul Short's 1928 Revue" is to be the stage attraction billed to appear at 8 o'clock Monday, Tuesday and Wednesday evenings, in addition to the regular featured screen attractions.

Mr. Short has staged many attractions during the past few months but his "1928 Revue" is said to be the best, with players who know how to perform, and what is nedeed. It will also be his first appearance on the stage as in the past he has always directed his productions from the "wings."

Nina Penn and Helen Menken, on the upper left, will be seen in "Seventh Heaven" at the Erlanger theater this week. Janet Kelly, next, is one of our most brilliant local stars of the stage. She will be seen this week at the West End theater in "Paul's Revue." The couple on the right is featured in "Publix Follies" at the Howard theater this week. On the lower left is Flo Burt of the team of Brendel and Burt at Keith's Georgia. The young lady with her toe in the air is one of the Earl Mossman girls at the Capitol theater. The feminine musical ensemble is Paddy Cliff and her orchestra, seen at Loew's.

'Seventh Heaven' New Bill Of Erlanger Dramatic Co.

"Seventh Heaven," written by Austin Strong, will be the offering of the Robert Williams Players at the Erlanger theater throughout the current week, with matinees as usual on Wednesday and Saturday. The story deals with Nana and her young sister, Diane, who tired of village life in France with their intensely religious uncle, run away to Paris, where they fall into evil hands. Nana becomes a hard, brutal drunkard who drives Diane to crime to furnish the money with which to buy her absinthe. In the slums where they live is Chico of the Streets, who rescues Diane from death at the hands of Nana when the young girl turns and refuses to continue in her life of crime. To save Diane from further attack he takes her to his home just because he "is always doing something he doesn't want to." Three days later he finds her settled in her "Heaven," Chico's rooms on the seventh floor of a Paris lodging house, where he has left her to her own resources at meal times. War is in the air, and Chico, certain that he will be called, arranges for their marriage, secures the license and just as they are starting for the magistrate he is forced to join his regiment. But before he goes the pair take each other for husband and wife over the medals of two patron saints and Chico is off for the war. The above brief outline of the plot gives only a faint idea of the exquisiteness, the human interest, the local color of this superlative production, which made such an outstanding success both on the American and European stage. Particular interest is lent to the forthcoming presentation here by the Robert Williams Players of "Seventh Heaven" by the fact that the star of this most excellent organization, Miss Helen Menken, will be seen in her original creation of "Diane," the role that established her reputation as one of the outstanding stars of the American stage. Seats for all performances may 1- had at the Erlanger box office and at Phillips & Crew Piano company.

Capitol Again Features Big Variety Bill

Reverting after many weeks of special attractions to an all big-time vaudeville bill, Manager "Marty" Semon, of the Capitol theater this week offers a bill of five pretentious acts which give promise of forming the best bill offered in an Atlanta theater in several weeks. On the screen this week George O'Brien and Estelle Taylor will be featured in "Honor Bound."

Burt Earl and Girls, a peppy revue of music, song and dance, featuring one of the finest vaudeville bands on the varity stage, is the headlining turn on a bill that presents many imposing features. Burt Earl, noted entertainer, will present his "Bevy of Georgia Peaches," and the act numbers 10 people.

Donna Darling and Sammy Clark form a highly entertaining song and dance team that also features clever comedy. A cute girl and a handsome boy make this act novel and entertaining and advance information is to the effect that it has been received in uproarious fashion by audiences in other cities.

Princess and King will present one of the cleverest acts of the entire bill, in a skit presenting much entertainment of the sort that every vaudeville fan enjoys, and unless there is something radically wrong and different about local audiences they will acclaim this act as a "wow."

When it comes to a novel presentation of all the latest dances of today, then Earl Morsman and Girls, presenting a snappy youth and two female partners, are said to be absolutely the last word. Christopher and Columbus, England's greatest clown and gymnast, will provide a pleasing opener for the new bill.

Included in the cast of "Honor Bound" will be George O'Brien, Estelle Taylor, Leila Hyams, Tom Santschi and others.

Vaucouver, British Columbia.—Exports of wheat for the current crop year to March 8 totaled 48,911,508 bushels, according to the weekly statement of the Vancouver harbor board. During the week ending March 8 shipments totaled 2,347,016 bushels, with four vessels in port to load an additional 830,000 bushels. Stocks in elevators amount of 4,980,000 bushels and 4,900,000 bushels are en route on British Columbia divisions.

ERLANGER THEATRE
ATLANTA'S PLAYHOUSE BEAUTIFUL
ALL THIS WEEK AT 8:30
Mats. Wed. and Sat. at 2:30
ROBERT WILLIAMS
Presents
HELEN MENKEN
SUPPORTED BY
FELIX KREMBS
AND A COMPANY OF EXCEPTIONAL BRILLIANCE, INCLUDING
GEORGE BAXTER, RAY WALBURN, ELVIA ENDERS, DAVID NEWELL, ISABEL O'MADIGAN, JOHN GALLAUDET, HELEN AUBREY, NEIL CORNELL, LOUIS LYTTON, FRED BRIGMAN, R. M. RHODES, J. R. WILLIS AND OTHERS, IN AUSTIN STRONG'S
GREAT PLAY
"SEVENTH HEAVEN"
MISS MENKEN WILL PORTRAY THE ROLE OF "DIANE," ORIGINALLY CREATED BY HER, AND IN WHICH SHE WAS THE SENSATION OF BROADWAY FOR NEARLY TWO SOLID YEARS.
A GREAT STAR
A GREAT COMPANY
A GREAT PLAY
A GREAT PRODUCTION
Direction of E. C. Lilley
BETTER GET YOUR SEATS
TODAY
AT ERLANGER BOX OFFICE, OR AT PHILLIPS & CREW PIANO CO.
NO ADVANCE IN PRICES
NIGHTS:
50c, 75c, $1.10
Wed. and Sat. Mats.
50c and 75c
NO HIGHER—

KEITH-ALBEE GEORGIA
Special Overture for NATIONAL MUSIC WEEK by Jake Matthiessen's Augmented Orchestra
Pathe News

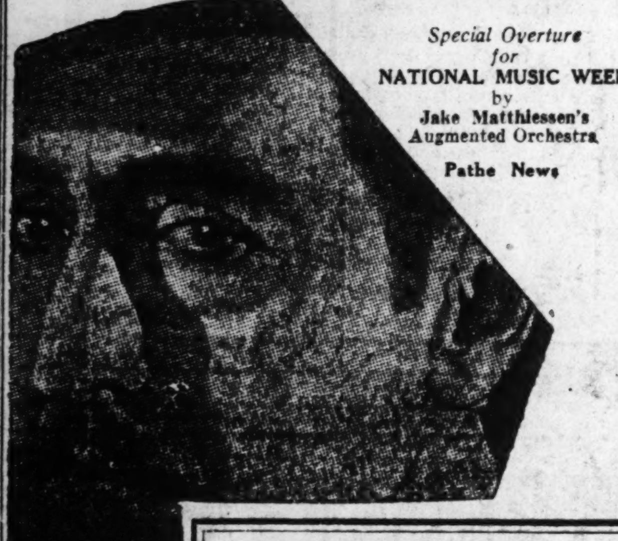

Pick o' the Pictures
1:15—4:15—7:30—10:00 P. M.
ADOLPHE MENJOU
in
"A NIGHT OF MYSTERY"
A Paramount Picture
with Evelyn Brent
Adolphe Menjou, superb as the dashing officer; witness of a brutal killing; unable to speak of it. Ruin and disgrace for the woman he loves; disgrace and death for the man he honors. Which? . . .
Special Film
"SONGS OF ENGLAND"
with
James Alderson
Playing Atlanta's Greatest Theater Organ
Matinees 35c Until 6:30 P. M. Nights, 60c Children, 25c (Loges Reserved)
BIG TIME KEITH VAUDEVILLE
3:00—6:30—9:00 P. M.
EL BRENDEL & FLO BERT
Musical Comedy and Popular Screen Favorites
in "THE POOR SWEDE"
Mr. Brendel Was Comedy Star in "Rolled Stockings," "Ten Modern Commandments," "Campus Flirt," "Wings," Etc.
CARRIE and EDDIE
In "A Petite Revue"
with Webster Taylor—Harriet Cole—Gloria Lee
JOHNNY HYMAN
Vaudeville Author
"Playing Pranks with Webster"
Carlton Emmy And His Mad Wags "Comedy Offering Artistic"
Ray & Harrison in "Spring Is Here"

5 ACTS VAUDEVILLE
LOEWS GRAND
CONTINUOUS 1 to 11 P.M.
Announcing a Great
DOUBLE HEADLINE VAUDEVILLE SHOW
—THIS WEEK—
Distinguished American Tenor
Craig Campbell
Assisted by
Allan Stuart—Accompanist
PADDY CLIFF
&
Belles of Harmony
featuring
ELSA FREE
10—PIECE GIRLS' BAND—10
BROOMSTICK ELLIOTT & BABE LATOUR
in
"MY DADDY"
OTTO & ORETTO
in
A VAUDEVILLE DENOUNCEMENT
PONZONIS MONKEYS
in
CUTE, CUNNING CAPERS
ON THE SCREEN
REGINALD BARKER'S NEWEST PRODUCTION
featuring
LIONEL BARRYMORE, AILEEN PRINGLE
NORMAN KERRY
—in—
BODY AND SOUL
A Metro-Goldwyn-Mayer Picture
The all-star melodrama sensation!

Continuous Performance DAILY From 1 p.m. to 11 p.m.
CAPITOL
ATLANTA'S FINEST THEATRE
On the Screen
GEORGE O'BRIEN
and ESTELLE TAYLOR
in
"HONOR BOUND"
A daring drama of Life in the Convict Labor Camps!

with
LEILA HYAMS TOM SANTSCHI SAM DeGRASSE
Embittered with life, he fought blindly on until love showed him the way to truth and happiness.
also
SNOOKUMS
in "The Newlyweds' "FALSE ALARM" a Comedy
and INTERNATIONAL NEWSREEL ~ U. S. NAVY OFFICIAL VIEWS
On the Stage
BURT EARL and GIRLS
"Bevy of Georgia Peaches" ~ Instrumentalists Supreme
10 ~ PEOPLE ~ 10
Donna-DARLING & CLARK-Sammy
Comedy ~ Talking ~ Singing Act
"Princess and King"
CHRISTOPHER & COLUMBUS
England's Greatest Clown and Gymnast
EARL MORSMAN and GIRLS
"Red Hot Dances of Today"
PRICES ~ Matinee 35¢ ~ Night 60¢

BOOK REVIEWS IN TABLOID

OLD PARIS.

The Spell of Old Paris. Its social, historical and literary associations, including an account of the famous cabarets, hotels, cafes, salons, clubs, pleasure gardens, fairs and fetes and the theaters of the French capital in bygone times. By Henry C. Shelley, author of "Inns and Terraces of Old London." The handsome volume is attractively illustrated.

This is a new edition of an old book which has been kidnaped by the Spell Series. The first chapter is entitled "Old Paris," but whether it means the Paris of Hugh Capet or the Paris of the first Napoleon is still a question. The name Paris is universally known at home and abroad. No American tourist ever passes by or over the city of Paris without a call. It is the city for every artist, diplomat, tourist or for the man or woman who finds life dull.

The traveler finds great pleasure in his search for the old Paris and he gives very little time to amusements, but there is another style of traveler who goes there simply to be amused and he looks for that side of the picture only. But the author is writing of old Paris; therefore, he tells of the old hostelries and cabarets, the old landmarks that tell of the history of the most famous city in the world. ((L. C. Page company, publishers. Price $3.50.)

Bright World. By George Elliston. Some lover of music says that this collection of poems is quite easy to "put into music"—that they sing themselves. (Harold Vinal, New York.)

Psyche's Lamp. By Rose Mills Powers. (Published by the Angel Alley Press, Winter Park, Fla.)

"None shall wrest it from me,
None shall quench its light
Blue the flame of Psyche
Burning in the night.
Blue flame, clear flame,
Undimmed spark,
Lamp of the spirit
In the trackless dark."

The Centuries. Portrait of a Tenement House. By Em Jo Bashe, author of "Earth." A new Playwrights' theater production. (The Macaulay company, New York.)

Sea-Drinking Cities. By Josephine Pinckney. The table of contents containing the poems in this little book will attract the reader: Water-Front, Lyre Gates, Chromatic Facades, Uto These Yellow Sanfs, Belts of Straw and Ivy Buds, Salt Water and Sweet. (Harper & Brothers, New York.)

Egyptian Twilights. "Twilights and horses and the deserts know me—likewise readers and paper pens." (Al-Mutanabi, Arabic poet.)

Masque of the Moons. "To the moons of my youth which poised so superbly above the plains."

Attic Twilight. "Ideas are the glory of long desire."

These little booklets are unusually attractive and their author, Edna Worthley Underwood, is a poet, novelist and translator. The unique de- is the work of the Mosher Press, Portland, Maine.

Three Plays for a Children's Theater. By Florence Kiper Frank, with a frontispiece by Norman-Bel Geddes. This is a collection of children's plays written for the use of a modern children's theater and also for production in the home and school. (Harold Vinal, publisher.)

Poppies and Mandragora. Poems by the late Edgar Saltus, with 23 additional poems by Marie Saltus. Edgar Saltus was considered perhaps the greatest stylist in modern American letters. (Harold Vinal.)

Crimson Feather. By Mabel Vollintine. This collection of poems are thoroughly enjoyable—"there's an infectious gaiety which temps the reader into many journeys and leads him along pleasantly adventurous byways.

"Come, Jack-o'-Dreams, pluck from your cap
That nodding crimson feather,
And cast it forth upon the wind
In the wild spring weather,
And you and I will follow it
Across the world together."

SMALL BOOKS RECEIVED.

The following are small books n size only for the reader will find them most interesting and on various subjects:

All About Going Abroad. With maps and a Handy Diary. By Harry A. Franck, a writer and a traveler, who is well known to the readers and tourists. This is a most attractive book as well as valuable to the European tourist. (Brentano's Book, New York.)

So You're Going to Rome! By another well-known writer and traveler, Clara E. Laughlin, who says, "If I were going with you these are the things I'd invite you to do." This small book belongs to the series "So You're Going"—a travel series which has been widely read. The author is director of the Clara Laughlin Services. These books of travels are educational and convenient to carry, so the tourist should not leave New York without adding it to the baggage. (Houghton Mifflin Co., Boston.)

Paris With the Lid Lifted. A Pleasure Guide to Paris. By Bruce Reynolds, who wrote "A Cocktail Continentale." Illustrations by H. P. Stoll and H. E. Kuhlhof. (George Sully & Co.) This book is bound in limp leather. Price $3.00.

The House With the Green Shutters. By George Douglas Brown, with introduction by George Blake. This is considered one of the finest stories of the whole series. The story was published the first year of this century, and while the Scotch newspapers wrote about it in the most creditable way, pronouncing it a novel that would probably make literary history—the public seemed to be rather indifferent to its merit and it just missed going where some real good novels go. "They gazed with blanched faces at the 'House With Green Shutters'—sitting dark there and terrible beneath the radiant arch of the dawn."

Camille. By Alexander Dumas, with introduction by Edmund Gosse. Henry James wrote "the novel and the play has been blown about the world at a fearful rate, but the story has never lost its happy juvenility. It is all champagne and tears."

New Grub Street. By George Gissing. Introduction by Harry Hansen, of Bronxville, N. Y. This is called a "Book of the Heart." It is written around characters that he knew through the intimacy of suffering.

NEW FICTION RECEIVED.

The Far Call. By Edison Marshall. Illustrated by Walt Louderback. The author's name is closely associated with the Far West, "The Dead Fall" "passed" the critics in a happy mood, so it is being followed by "The Far Call," which will be more successful than any of his other stories.

The title is appropriate and the story tells of a man who organized a crew of thieves to plunder a seal herd on an island in Bearing sea. The herd was guarded by Uncle Sam. This country is well known to the author where seal thieves ply their trade. In this instance, however, the man is led from his purpose by a girl named Hilda.

The story sounds thrilling and it is thrilling in its broader scene of action than anything Mr. Marshall has written before. He is noted for successfully handling plots—in this case he has handled the whole story with more than ordinary interest. (Cosmopolitan Book Corporation, New York.)

Once More Ye Laurels. By David Cort. The tale is woven around Dorney-Peters and the reader will have to make a careful study of this unusual character—a man who fancied he belonged to a vanished world. The story of his adventures, his doings, etc., all go to make up an unusual career. (The John Day Co., New York.)

American Detective Stories. Selected with an introduction by Carolyn Wells. It is a collection of detective stories by American writers—from the criminal lawyer to the clever amateur.

American Mystery Stories. Selected with an introduction by Carolyn Wells from the best American mystery writers from Poe to Dreiser, and one of the best comments is "a thing of thrilling terror and creepy delight." (Oxford University Press, American Branch, New York.)

LITERARY DRIFTWOOD.

"Andrew Johnson" nominated for the Pulitzer prize in biography.

Judge Robert W. Winston's full-length and lavishly illustrated biography of "Andrew Johnson" has won the highest praise from critics all over the country, but it remained for Isabel Paterson in her column, "Books and Other Things," in the New York Herald Tribune to write thus of the book:

"I wish to emphasize the fact that Robert W. Wilson's 'Andrew Johnson: Plebeian and Patriot,' is actually the most exciting book I have read this year, and indeed one of the most thrilling biographies I have ever read. It is dramatic, dynamic, sympathetic; it has the suspense of a good novel, which depends not on a mechanical plot, but on the development of character under the impact of significant events. . . . Here and now I nominate "Andrew Johnson: Plebeian and Patriot," for the Pulitzer prize or any other award available for biography this year."

Magazines for May.

The Red Book gives the following introduction for its May magazine:

The "good" old days when stories could be written from a study or a boudoir about any locale or any subject under the sun plainly are past. The note in today's fiction is reality—even a greater reality than is often possible in articles.

Who was it who said "the man in disguise speaks freely?" Certainly under the guise of fiction we get clearer, sharper pictures of American life today than in any other form—as is well instanced in the Red Book Magazine for May, where Elsie Janis and Gene Markey give us a characterization of stage people in "Listen, Baby!"; where Frederick Hazlitt Brennan, a newspaperman in the mid west, paints a picture of gang life in a city which is the most vivid description of the month; and where Coningsby Dawson tells a war story more direct and true than would be possible if the actual name was appended to the character."

Harper's Magazine could be called a book or booklet, for there are pages and pages of data so interesting that it reads like different chapters of a novel by Wells or Galsworthy. The frontispiece in color which is a reprint of "Attaboy," by George Luks, through the courtesy of the Rehn Galleries. Walter S. Gifford, president American Telephone and Telegraph company, writes a most interesting article on "Does Business Want Scholars?" There's a story by I. A. R. Wylie that carries you to the middle west. An anonymous writer to the reader, if not to the publisher, writes "America in the Year 2500—a Political Forecast." Henry C. Beers discusses "Women and the Marriage Market," "The Modern Christian Speaks," Stories and stories by well-known writers, poetry and comments make up the data for a most entertaining magazine.

The Century Magazine has for its leading article a sketch of General Charles G. Dawes—the vice president as he looks to one of his friends," John T. MsCutcheon; Henry Morton Robinson discusses "The Dime Novel." A new role for the donkey—in which he might gain leadership and win power" is by an unknown democrat. Shall Our Farmers Become Peasants, is writted by William E. Dodd, and "S. T." (whoever he is), must be the "Modern in Search of Truth," and then the reader will find interesting articles by Llewellyn Hughes, Julia Peterkin, Emily Newell Blair who tells about child health work of the Federated Women's clubs. Joseph Anthony throws the doors of "The Reading Room" wide open so that the reader may not become bored during his leisure hours.

Psychology Lecture.

"The Harmonics of Love and Marriage" will be the lecture given by Mrs. Rose Mae Ashby, psychologist, at 3:30 o'clock Sunday afternoon in the mahogany room of the Ansley hotel. The public is invited.

Vancouver, British Columbia—The largest grain cargo ever to leave Vancouver for the Orient, 400,000 bushels, has been loaded on the steamer Kaikyu Maru for Japan. The shipment will be the largest out of Vancouver this season and the third largest to any country in the history of the port.

Broadway Banter

BY FORNY WYLY

"The Greenwich Village Follies" are now rolling serenely if misleadingly along at the Winter Garden, seemingly having forgotten they were once to be found in Greenwich Village. The years have dealt kindly with this former downtown revue, and it is now possible to yearly take up its ritzy uptown stand, with nothing about it to suggest a Greenwich Village upbringing.

Certainly there are enough sequin and spangle parades to please even the most avid of the spectacular-seekers. The headgears which this year crown these "Greenwich Village Follies" ladies are more plausible and logical than any I've ever seen. I do not mean to imply that the present regalias are so serviceable that they would make nice little models to wear while putting up preserves or hoeing potatoes. I merely mean that no one seems in actual pain from holding up these present contraptions.

Then there is the usual amount of frenzied dancing and revue songs. "The Follies" are particularly fortunate in having Grace LaRue to sing most of their ditties for Miss LaRue makes it possible to listen to even the most sugar-coated ballads in perfect comfort. Blossom Seeley if a little less subtle in her delivery, is not without charm, but the honors of the evening must go to Dr. Rockwell. His insane nonsense is all to the good and his bubbling and infectious personality eliminates any offensiveness from some of his rather broad material.

All in all, I think "The Greenwich Village Follies" is as happy a selection for a summer show as you can make. And the best Winter Garden production I've seen in some time.

* * *

It seems to me present-day first husbands are just a step to something better. The formula appears to be that at first girls marry into what they had imagined—in some moonstruck moment—was going to turn out to be a "love" match. Then after they discover you can't be happy on $40 a year no matter who you got, they start casting roving eyes upon bank accounts and then, as an after thought, upon who owns these bank accounts. Second husbands, it appears to be working out, are the only ones to be taken seriously. So by all means attach yourselves to anything for a beginning and then, with a "Mrs." tacked onto your name, you are in a position to gaze about for something lucrative. Second husbands are really everything.

* * *

Of all the hair-raising and frightening productions among the current mystery plays, none has seen quite so terrifying to me as "The Silent House." The producers do not consider it much of an evening if at least two ladies do not faint and have to be carried to the rest room, where some trained nurse gives up the rest of her evening to getting them straightened out. There is nothing startlingly new about the plot of "The Silent House." It's just that the villains in this play are just about the most disagreeable and fiendish old meanies so far discovered.

Helen Chandler makes a heroine for whom anybody would feel sorry. I don't see how even the poisonous villains in "The Silent House" could be anything but sweet to her. Allan Dinehart is a persuasive hero who doesn't get too persuasive to incur dislike. Gerald Oliver Smith plays one of those silly Englishman parts in a far less offensive manner than is generally the case.

If you like terrifying plays, "The Silent House" was apparently written for you.

* * *

"Burlesque" regardless of the fact it has been running almost as long as any other play now in New York, continues its popularity unabated. A large share of its success, I should say, is due to the stimulating performances of its leading players, Hal Skelley and Barbara Stanwyck. This Miss Stawyck, by the way, a little over a year ago, was just a dancer in one of the night clubs here. Willard Mack discovered her there and gave her the role of the girl in last year's "The Noose," where Arthur Hopkins saw and engaged her for "Burlesque."

Due to their undeniable similarity, arguments never cease about whether "Burlesque" or "Excess Baggage" is the better play. Of course, "Burlesque" came on some four or five months before "Excess Baggage" and is at least exempt from any copy-cat charges. I liked parts of the newer play better than parts of "Burlesque" but on the whole "Burlesque" is the better entertainment. And in this decision Miss Stanwyck did much to persuade me. For on the night I saw "Excess Baggage" the indifferent playing of Miriam Hopkins in the leading role led me to believe that having to play that night was certainly cutting in on her evening.

* * *

From many different people I've met, I learned that she who was once Ferol Humphreys of your city was residing with her young son, Pat, in this neck of the woods. Then only a few days ago I had it from the former Miss Humphries herself that she is living at present at Mt. Vernon, from which she makes not infrequent pilgrimages into New York.

Then I ran into Helen Briggs Davis in a tea room recently and she seemed to sense immediately that I wished to know just what state of mind and martimony the always interesting Honey Briggs was in. Mrs. Davis spoke very enthusiastically about Honey's current husband, and her remarks would indicate he is to enjoy a long and successful engagement. Indeed, the news that the former Honey Briggs had again married had not reached me. My, my, I must hurry down and lean over the back fence again to hear about what's going on.

Grady Graduate Nurses Receive Diplomas May 11

Diplomas will be awarded to 14 graduates of the Grady Hospital Training School for Nurses at the Grady hospital on Friday night, May 11.

Superintendent Steve R. Johnston will preside at the exercises, which are to start at 8:30 o'clock. The invocation will be given by the hospital chaplain, Dr. T. R. Kendall, immediately after which Mayor I. N. Ragsdale will make some introductory remarks.

Miss Henriette Louise Hautefeuille, salutorian, will give the class history and will be followed on the program by Miss Annie Francis Lee, validictorian of the class. The Rev. Samuel T. Senter will give the address of the evening, after which the graduates will receive their pins from Councilman H. C. McCutcheon.

Dr. Dan Y. Sage will represent the medical board in a short talk. Dr. T. C. Davison will present the diplomas and the exercises will be closed with a benediction asked by Dr. Kendall.

Merchant Directors To Discuss Voting At Wednesday Meet

The entire meeting of the board of directors of the Atlanta Retail Merchants' association Wednesday at the Atlanta Athletic club, will be devoted to discussion of more active interest and participation by members and their employees in governmental affairs, municipal, state and national. The association is made up of nearly 500 leading retailers of Atlanta, with many thousands of employees, and during the balance of the spring and summer expects to devote a portion of its activity to impressing upon members and their employees the duty of participating vigorously in all elections held to select government officials.

This subject will be specially presented to the board of directors by several of its leading members who have made a special study of the situation as it affects the retail trade.

Ex-Governor Brown Opposed

SMOKE, SOOT INCREASE GIVEN AS REASON FOR STAND

To Union Depot Abandonment

Pointing out several objections to the proposed plan which would abandon the present union depot, former Governor Joseph M. Brown, in response to a request for his views on the matter, issued a statement from Rockledge, Fla., in the form of a letter to O. F. Fiel, of Atlanta, which Mr. Fiel made public Saturday.

The letter follows:

"A property owner in Atlanta wrote to me several days ago, asking that I express my views on the proposition to abandon the present union depot as a passenger terminal in the city and that all the railroads now using the depot for that purpose transfer their passenger business to the Terminal station.

"The present state of my health and other causes depending thereon have not allowed me to attempt a reply till today.

"In the first place, the state of Georgia either owns absolutely or has an irrevocable proprietary interest within every square inch of the ground the union passenger depot stands on, hence her consent must be obtained before that ground can be abandoned for use as a terminal for passenger trains. But I have no idea that she will ever give her consent for her road to make such abandonment. As the case stands now, and has stood for about ninety years, she has one vote which controls absolutely the question as to whether that particular spot in Atlanta shall be used as a passenger train terminal, whereas if she should decide to move her passenger trains into the Terminal station the state will have not more than one-fourth interest, if that much, in the Terminal.

"But one of the most radical objections to the state's withdrawal from the present Union depot will be found in the proposition to make the present Union Passenger depot the center of a freight receipt and delivery headquarters. This would call for more switching of trains in the heart of the city, hence more smoke, hence dropping more cinders and soot on everything and everybody, thereby not only making the atmosphere hotter in the summer, but also making it more unhealthy, and vastly reducing the valuations of real estate in the present area of greatest valuation.

"Without expressing other serious objections to the proposed plan, I will merely say that I have no doubt but that there will be a court injunction secured to stay any action in this matter till the next legislature has opportunity to enact its will on the subject. As I have indicated above, however, I deem it a certainty that the legislature will forbid the passenger station to ever be moved from its present location. Yours very truly,

(Signed) "JOSEPH M. BROWN."

MITCHELL TO HONOR POWER CO. HEADS AT REUNION DINNER

Three hundred directors, officials, department heads, assistants and foremen of the Georgia Power company will be guests of W. E. Mitchell, vice president and general manager, at an informal reunion dinner to be held at 7 o'clock Monday night at the Atlanta Athletic club.

While the dinner will be held primarily to give executives from directors to foremen an opportunity to become better acquainted, it also will mark the conclusion of Mr. Mitchell's first year with the company which he completed on May 2. The function will be the first of its kind ever held in the company.

Principal speakers will be H. M. Atkinson, chairman of the board of directors, Georgia Power company; P. S. Arkwright, president, Georgia Power company; E. A. Yates, vice president and general manager, Southeastern Power & Light company, and Dr. J. S. Thomas, of the University of Alabama.

Mr. Mitchell will preside as toastmaster.

BABY HEALTH CENTERS ANNOUNCED FOR WEEK

Dr. J. P. Kennedy, city health officer, announces the baby health centers for the week as follows: Tuesday, Luckie Street school; Wednesday, Fair street school; Thursday, Forrest Avenue school; Friday, James L. Key school. Mothers may bring children up to 4 years of age to the centers, which open at 1:30 o'clock each afternoon.

Indian Springs Hotel Now Open
The New Hotel Elder is now open for the season. Old and new guests will be cordially welcomed. Roads in A-1 condition, via Griffin and Jackson.—(adv.)

Send for these books Attractive all expense TOURS
May be arranged via The Milwaukee Road. No bother. Every detail cared for. See everything. Travel with congenial companions.
Yellowstone
Pacific Northwest
Alaska
The MILWAUKEE ROAD

James Boring's Cruises
NORTH CAPE
Unusual Route to Europe
S. S. CALGARIC
JUNE 21
Fourth Annual Mediterranean Cruise, February, 1929
James Boring's Travel Service, Inc. 730 Fifth Ave. New York

BEST HOTEL VALUE IN NEW YORK Gregorian
SPECIAL SUMMER RATES

Sail North on an OLD DOMINION LINER
Daily, except Sundays. On the famous "George Washington," or with six week-day sailings, from Norfolk to New York. A sea voyage as inexpensive as it is delightful ... only $12.00 one way, including meals and stateroom berth.
Liners sail from Pier S., Boissevain Ave., Norfolk, at 7:30 P. M., Eastern Standard Time. Through tickets at 1708 Citizens & Southern Bank Bldg., Atlanta, or 159 Granby St., Norfolk, Va.
OLD DOMINION LINE
OF THE EASTERN STEAMSHIP LINES

NEW YORK'S NEWEST AND FINEST HOTEL
Summer Sub-Leases NOW AVAILABLE
Several two-room suites, consisting of large bed chamber, large living room, kitchenette, bath and foyer
Very Reasonable
Also a few larger suites of three or more rooms. Full hotel service. For particulars, write at once addressing Mr. M. E. Harker
AROUND the corner from New York's exclusive shopping district, readily accessible to leading theatres, and railroad terminals, yet in a neighborhood secure and away from the noise and turmoil of the business district.
COME to The Park Central, New York's newest and finest hotel, where you will find advantages heretofore unknown to American Hostelries—Radio outlets ... Electric Refrigeration ... Period Salons and Roof Patios for private functions ... Swimming Pool ... and other features equally unusual and desirable.
THE PARK CENTRAL
FIFTY-FIFTH STREET AT 7th AVENUE
NEW YORK CITY

THE PARIS OF AMERICA
NEW ORLEANS' New St. Charles
To better serve our many friends and patrons over $400,000 has been expended in reconstruction to maintain this famous hostelry as
One of America's Leading Hotels
ACCOMMODATING 1000 GUESTS
ALFRED S. AMER & CO. Ltd.
NEW ORLEANS, LA.

HOLLAND-AMERICA LINE
Travel by a Famous Service TO ENGLAND—FRANCE HOLLAND—GERMANY AND ALL PARTS OF EUROPE
Veendam, May 19
New Amsterdam, May 26
Rotterdam, June 2
Direct route to the OLYMPIC GAMES at AMSTERDAM
88 N. Broad St., Atlanta, or Local Agents

NORWAY AND WESTERN MEDITERRANEAN
Cruise, ss "Lancastria," June 30
52 days, $600—$1300; Lisbon, Spain, Tangier, Algiers, Italy, Riviera, Sweden, Norway, Scotland, Berlin, (Paris, London).

Hotel Rock-Mere
Marblehead, Massachusetts
(20 miles north of Boston)
On scenic Marblehead Harbor. A homelike inn soliciting select patronage. Sea food. Fresh vegetables. 3 Yacht Clubs. Golf. Tennis. Eat and Dance in the Fo'cas'le.
Opens May 29th Booklet

A MAGNIFICENT NEW HOTEL
HOTEL KNICKERBOCKER NEW YORK
WEST 45TH STREET
Just East of Broadway Times Square.

Come to Washington
The educational advantages of a visit to the Capital of our Nation are of inestimable value
Stop at the LEE HOUSE
15th and L Streets, N.W.
Three squares to the White House. A new and modern Hotel. Refined environment.
250 rooms 250 baths

Everybody visits Washington, D.C.
Stop-over at The RALEIGH
Accommodations for 1000 guests.

CANADIAN NATIONAL TO EVERYWHERE IN CANADA
For old fashioned hospitality and a Glorious Vacation come to Canada's Provinces by the Sea
SAIL, SWIM, FISH, bask on the sands of snug harbors in Nova Scotia, Prince Edward Island and New Brunswick.
901-15th ST., N. W. Washington, D. C.
CANADIAN NATIONAL
The Largest Railway System in America

Advance Travel Offerings of the AMERICAN EXPRESS
AMERICAN EXPRESS
Travel Department
91 Luckie Street, N. W.
MAin 3471 Atlanta, Ga.

CAPE MAY COUNTY NEW JERSEY
VARIETY! That's what you'll get with a summer vacation here ... that and health with a salt flavor from bay and sea ...
Along the thirty-five miles of shoreline charming resorts offer interesting individual attractions—boardwalks, theatres, casinos, modern hotels and boarding houses; homes and apartments at reasonable rentals.
Excellent highways and railroad service to all these resorts.
W. EMERSON MIDDETON, PUBLICITY DEPARTMENT, Cape May County Chamber Of Commerce
Cape May Court House, N. J.
THE PLAYGROUND OF AMERICA

ITALY AND THE CONTINENT
ROMA May 19—June 23
DUILIO June 2—July 7
COLOMBO May 9—July 2
NAVIGAZIONE GENERALE ITALIANA

The SUNDAY CONSTITUTION MAGAZINE
ATLANTA, GA., SUNDAY, MAY 6, 1928.

America Is a Pioneer in Building Up the New Mechanical Civilization

Optimistic America

By Bertrand Russell

"FELICITY," says Hobbs, "consisteth in prospering, not in having prospered." In modern language, it is not the amount of your income that makes you happy, but its rate of increase. The man who, with habits adjusted to one standard of life, finds himself continually in a position to adopt a slightly higher standard. That is why, on the whole, England was happy under Queen Elizabeth and Queen Victoria, and America is happy at the present time. I shall be told that I am taking a too materialistic view of the causes of happiness, but before tackling this question let us see in what sense America is more optimistic than Europe.

When I say that America is optimistic I am not saying that America is altogether happy, for although optimism tends to promote happiness it does not always succeed in actually producing it. I may illustrate the point by the comparison of two novels, one English and one American. The English novel is Miss Lehman's "Dusty Answer" and the American novel is Dreiser's "An American Tragedy."

Both novels are exceedingly gloomy, but in the English novel the misfortunes result from pessimism, whereas in the American novel the heroine has various love affairs, all of which come to nothing because neither she nor her lovers can persuade themselves that even love lends any real savor to life, which appears to them all an insipid and hopeless business.

In the American novel, on the contrary, the young man's misfortunes result from the intensity of his conviction that happiness is to be obtained from wealth and fashionable women. A little of his zest would have saved the heroine of "Dusty Answer;" a little of her detachment would have saved the hero of "An American Tragedy."

This difference is, I think, illustrative of the difference between America and post-war Europe. The general inability to believe in anything, which characterizes the young European of the present day, has no doubt a variety of causes. On the part of those who were in the war, nervous exhaustion was and is still a potent factor. On the part of most people there is a cynicism resulting from having made a stupendous effort, which in the end turned out to be of no value. And in all circles there is the discouragement due to the difficult economic situation—aristocrats have to sell their estates to the New Rich, the sons of business men who have expected affluence find themselves compelled to work for small salaries with little hope of promotion, wage earners in spite of herculean efforts, both political and industrial, find unemployment still prevalent and wages still declining. And everybody in Europe has the somewhat dis-

Continued on Page 11.

Camp Life Vital for Modern Boy and Girl

Outdoor Recreation in Summer Prevents Children from Becoming Underweight, Physically Run-Down and Mentally Unfit, Educator Declares.

BY WILLIS A. SUTTON,
Superintendent, Atlanta Public Schools.

WHAT shall I do with my boy and girl during the summer months?

Over and over this question comes to every parent. The need of an organized program for the months of June, July and August is as pressing a problem as ever confronted the modern mother or father. It is almost an incredible thing to think that intelligent people should plan a highly organized program of education for nine months in the year, then be willing to give a desultory, disjointed and disconnected plan of education for the remaining three months of the year and expect their children to be in good physical, mental and moral condition in September.

It is a strange fact, and one that should challenge the mothers and fathers of our cities, that the vast majority of our children return to school in September badly underweight, physically run down and without mental concentration. The schools begin their campaign for clean teeth, clean bodies, better nutrition, better hours of sleep and a thoroughly organized program, and after nine months of hard work, with the school and home cooperating, we finally get our children up to standard again about April 15. Then on June 1 school is dismissed and our children, missing the regular routine of school, go backward in nutrition and health and come to us again in September in a run-down condition. Then again we commece our regular program of trying to rebuild and reestablish the child after the dissipation of the summer. Surely some way can be found to prevent this loss to the growing, developing boy and girl, and some method should be devised to keep the child up to standard during the summer and bring him back to his school months ready for a vigorous year of activity and study.

To meet the need of summer education many expedients have been suggested. Some educators think that the schools should run for forty-eight weeks in the year, with an easier program and shorter hours for the summer. Others have suggested the daily vacation Bible school with playground work in connection. Many students of boyhood and girlhood feel that definite jobs found for boys and girls in the summer would fill this pressing need. Such organizations as the Boy Scouts, Girl Scouts, Campfire Girls, along with the Y. M. C. A., have tried to plan activities to meet the growing needs of boys and girls who are out of school.

One of the best means of mental, social, moral and spiritual development for boys and girls from 10 to 15 has been found in the well-organized, well-directed and well-executed summer camp program. In times past the camp was looked upon as an institution for pure recreation and amusement. Today the camp is an institution with a highly educational program and with educational objectives equal to the very best schools of the land. Camp is no longer a luxury. It is a real necessity in the life of a boy or girl. But we must understand just what type of camp will give the physical stamina, the social qualities, the moral background and the spiritual uplift which a boy and girl need.

What is a real camp? What is the type of camp that will meet this educational need?

In the first place, it cannot be a summer hotel. It should not be a place which has all of those conveniences and luxuries which have made up his everyday life, but it must be a place which will supply those things which his long primitive education requires. So that if the summer camp is to become a great educational factor it should be situated in a place isolated from the activities of man; it should be where nature gives an opportunity to the growing and developing boy to take his mind from the man-made things of life and place it quietly upon the elemental forces of nature. Too often camps are situated in thickly populated areas, congested around lake fronts, or in places where hundreds and thousands of people pass and congregate. This type of education has been his for nine months in the year. What he needs now is a change back to the primitive.

A real camp, in order to have educational value must not only be a place isolated but it must be a community in which every member works for the benefit and pleasure of every other member. It must be an institution where recreation is made and not purchased. Movies, paid theatrical entertainments, expensive trips to cities and towns, have no place in the regular camp. The group should be required to get up its own entertainment and to provide for its own development.

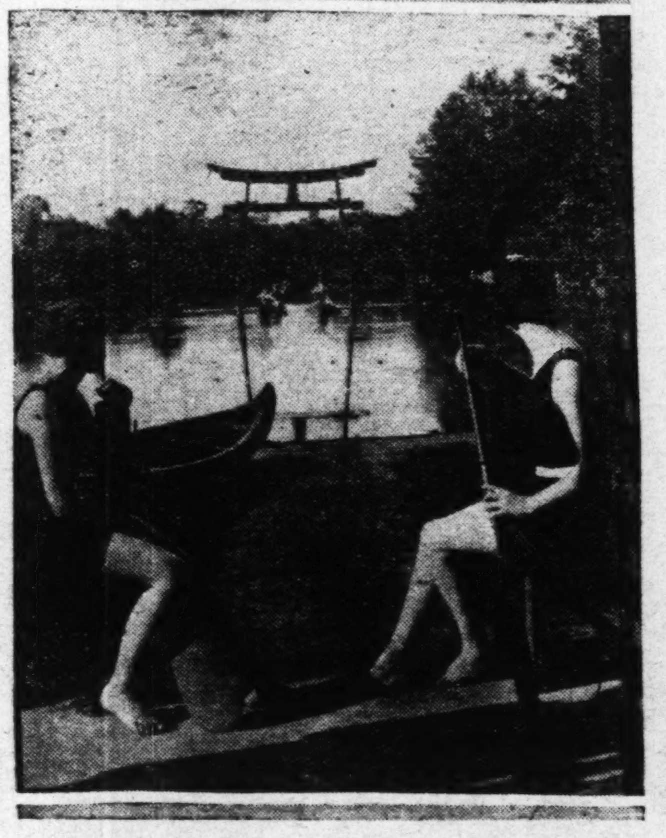

Peaceful camp scenes like this keep minds and bodies of boys and girls trim during trying hot months while they are not under the care of teachers and health experts in schools, Superintendent Sutton declares in the accompanying article.

A real camp, with real educational value, must be different from a regular school. A camp cannot be a combination of school and camp. It cannot be a place where school subjects are taught. For nine months book learning, book reading, and this type of mental training has been the order of the day. Some few books for leisure hours, some memory gems committed, may serve to keep the mind alert and alive, but formal instruction, lectures or tutoring are not the type of education which the camp should attempt to offer. Observation, memory and comparison should be the chief mental qualities developed in a highly organized, well-developed camp. These are possible and probable when one is in direct contact with nature. The boy or girl who is forced at a summer camp to spend hours being tutored in Latin, French and Spanish is missing the whole educational value of the camp.

Any summer camp to possess real educational value must, of course, be an institution where health is the paramount consideration, where good sleep, regular exercise, well-prepared, nutritious food, efficient medical service are the order of the day. Along with these there are such physical activities as the hike into the woods, the swim, the canoe, the boat, horseback riding and other exercises to which primitive man was accustomed.

The mental habits of boys and girls are wonderfully strengthened by the proper kind of camp activities. The hike into the woods should open the eyes to see as well as exercise the limbs in walking. The study of birds, the collection of flowers, the searching for Indian relics, the preparation of specimens from insect life, the collection of minerals, the study of the heavenly bodies will bring an alertness to the mind that oftentimes the most careful and painstaking attention to books has never aroused.

I cannot close this article without calling attention to the marvelous opportunity for spiritual development which the boy or girl may receive at a summer camp. In the very heart of nature, surrounded by those things which appeal to the growing, developing boy or girl, with a carpet of moss at his or her feet and a canopy of stars overhead, they cannot but think of the Great Creator and Ruler of all things. Naturally, quietly their minds are led into the contemplation of the great spiritual forces which are unseen but about them at all times. There is no forced religious program in a well organized camp. There can be no formal lecturing or preaching to bring about the wanted results, but by careful guidance, by clean, clear-cut example, and by neighborly talks around the campfire or in the tent at night, the great spiritual lessons are impressed upon the growing, developing boy or girl, and they return home not only strengthened in body but with higher ideals and a conception of spiritual life which cannot be forgotten.

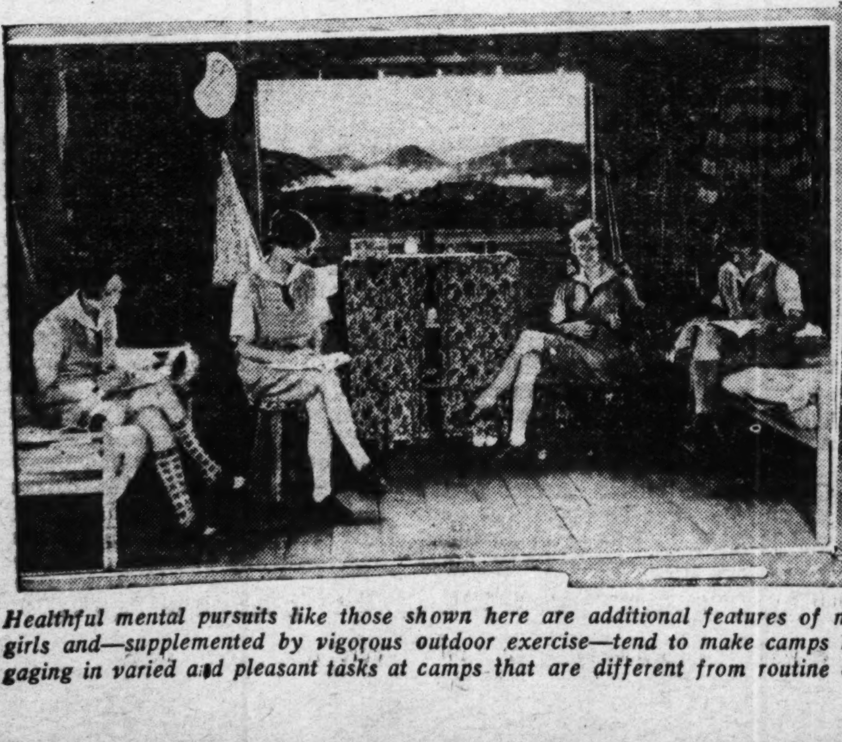

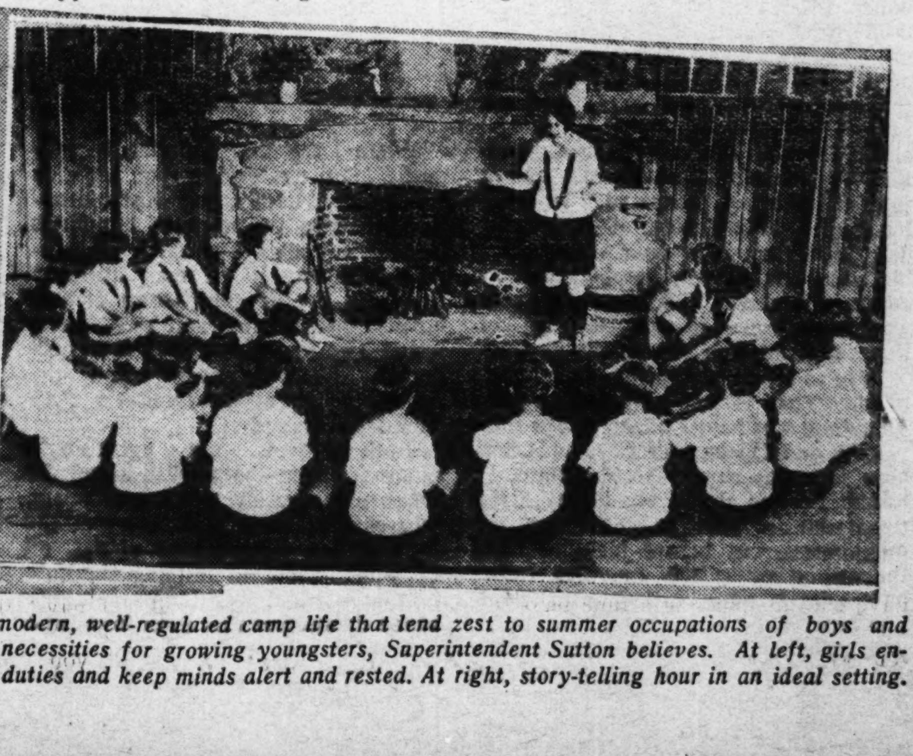

Healthful mental pursuits like those shown here are additional features of modern, well-regulated camp life that lend zest to summer occupations of boys and girls and—supplemented by vigorous outdoor exercise—tend to make camps necessities for growing youngsters, Superintendent Sutton believes. At left, girls engaging in varied and pleasant tasks at camps that are different from routine duties and keep minds alert and rested. At right, story-telling hour in an ideal setting.

Something Just as Good

By Frank R. Adams

When Katy Doubled for the Famous Aileen Conrad in Reel Life It Was Hazardous, but When She Took the Role in Real Life She Leaped into Romance.

WE do look alike in make-up, don't we?" Aileen Conrad asked rhetorically of her double.

They were dressing in tents on a stretch of Pacific beach and Katy McNeil had been summoned to the marquee of the star for a final comparison of external details. Aileen would do all of the light comedy sequence and the love scene on the beach while Katy was going to dive from the hundred-foot cliff and swim the rock strewn channel against the tide.

Not that Aileen Conrad was a coward or a physical weakling. But she had recently been elevated to stardom by the Paragon Film corporation at a considerable exploitation expense. A lot of money would be wasted if Aileen got drowned, disfigured or even seriously ill. Katy could be replaced for ten or fifteen dollars a day.

Katy was quite a lot of girl to get for that price, if anybody should ask you. Meaning by that, not quantity, but quality. There was only a little over a hundred pounds of her, but the material was pure silk, first quality with practically no perceptible flaws.

In the one-third piece bathing suits which both girls were wearing it was possible to see how much they did resemble each other. Katy, like Aileen, had slim, slightly boyish legs and delicate, slightly girlish shoulders and breasts covered with a fine textured outer skin that had the color and soft smoothness of an ivory parchment paper.

Their faces were the same shape. Aileen Conrad, who was really Viennese, had wide, almost Indian cheek bones, and Katy, who was almost certainly Irish, managed to have the same characteristic. Their eyes were near enough of a shade to pass before the camera and their mouths were twin rosebuds, with only this difference, Aileen smiled consciously while Katy's lip corner curled up naturally just like a chow's tail. Their hair had been cut by the same barber the day before and they were both blondes. That had been accomplished the day before, too, because Katy was naturally adorned with tresses that resembled unalloyed copper.

Al Cunningham, general studio manager for Paragon, came into Aileen's tent.

"Which of you is Miss Conrad?" he asked, genuinely puzzled. "Don't tell me. I know now." He turned rightly to the star. "But I don't mind saying that if I hadn't spotted the tiny mole under your chin I'd have had the deuce of a time picking you out. I've got some big news for you, Aileen."

"Yes?" Aileen was apparently expectant. "A raise in salary, perhaps."

"Gold digger! No. No raise in salary now or ever, so far as I'm concerned. You're getting ten times what any woman is worth now. This is a social item. Manny Sanderson, our honored president, the high mogul of the entire shebang, is coming all the way from his nice warm New York office just to see his newest star."

"To see me?"

"Judge for yourself. I'll read you a part of his letter. Listen! 'Dear Al: I'm leaving for the coast tomorrow. Don't make any engagements for me of any sort, especially social ones. I don't want to be vamped by any lady who wants a better job. So, for the love of Mike, steer away all clinging women. The only one I want to see is this new luminary of ours, Miss Conrad. For some reason or other she intrigues me. The stills I have of her are marvelous. I'm not sure that she would be quite so wonderful on the screen as she would be in the home, but I took the chance of giving her that star contract, unseen, just on the strength of my feeling that she is a rather more than ordinarily attractive woman. And now I want to know if my judgment is correct. I've got to know. The desire to find out has been gnawing at me for some time. So I am coming to have a look. Please ask her to cancel all engagements while I am there. It will be only three days.'"

Al Cunningham ceased reading and looked at the star expectantly. "How's that for a Christmas present? Darling, you have the president of one of the greatest motion picture companies in the world sighing at your feet. If you care for it you may possibly be Mrs. President next week. What's the matter? Why don't you give three rousing cheers or something?"

"Why should I? You know what this means as well as I do. Mrs. President, my foot! He must have one or two wives living, right now."

"You'll be nice to him, anyway, won't you, Aileen?" Cunningham asked anxiously. "Gee, I've touted you to him pretty strong, myself, and——"

Aileen shrugged her pretty, bare shoulders. "I've got to be, haven't I? But I don't have to like it. Go on back to the office, Al, that's a good boy, and think up some good news for somebody else—Katy and I've got to practice up our smiles before our gentlemanly director gets here."

Al Cunningham got out as, more or less politely, he had been requested.

"Aileen spent half the day going over what portions of her wardrobe Katy would be allowed to wear."

But his place was almost immediately taken by a tall, handsome young man in summer flannels and a sunburned make-up. That the sunburn was grease paint proclaimed him as a fellow actor. Besides that his clothes were just too immaculate and too well pressed for even the wealthiest idler at the swankiest beach club along the waterfront.

He stepped unerringly to Aileen's side and kissed her a little fervently on the shoulder.

"Are you sure you've kissed the right one, Emilio?" she asked, really smiling for the first time.

She patted his hand affectionately but as she did so a frown puckered her brows. "Al Cunningham was just here."

"Yes. I noticed him going into your tent."

"That's why you came over yourself! Jealous?"

"No, but——"

She laughed again. "Wait till you hear why Al came." She told him the news. "What do you think of that for a long distance sex appeal? I charm 'em from coast to coast."

It was Emilio's turn to frown. "I'll kill the pig if he touches you with one finger."

"Hush, darling, don't be too Spanish! I've got to be nice to him. We're both working for him and—"

"I don't give a damn. He's not going to make love to my wife."

"Hush, hush, and likewise hush, Emilio! That's a secret."

"All right," Emilio conceded. "Katy, you won't tell any one, will you?"

Katy smiled, that is she broadened the smile which was a piquantly permanent feature.

"No, sir. I'm that relieved to find out that you two are more respectable than I thought."

Emilio laughed and then frowned again as he turned to his wife. "But that doesn't settle the matter of this lecherous old moneybags who is coming out to look you over."

"Perhaps he won't want me," Aileen suggested.

"Won't want you?" Emilio echoed. "Then he won't be human. Any man would want you."

"You won't need me any more?" asked Katy, edging toward the tent flap, perfectly willing to escape the family councils.

"No," decided Aileen and then corrected herself. "Wait a minute, Katy. We might at that. Why not?"

"Why not what?" demanded her husband surlily.

"Why not have Katy double for me socially while Manny Sanderson is here?"

All three of them considered this for a moment in thoughtful silence.

"Could we get away with it?"

Aileen shrugged. "We might. She fools nearly everybody, even those who know me pretty well. Sanderson has never seen me and all those stills were taken with make-up on. Isn't it worth trying?"

Emilio turned to Katy. "Would you do it?"

Katy hesitated.

"For a hundred dollars a day?" he added.

Katy thought rapidly. A hundred dollars a day was a good many times ten or fifteen dollars. Further than that the proposition savored of an adventure and, heaven knows, the Irish can never resist the lure of an unfamiliar trail.

"Yes," she decided. "I'll be Miss Conrad for three days if you want me to."

"But you must promise," cautioned Aileen herself, "not to do anything that will compromise me in any way."

Katy grinned. "I'll be as careful of your good name as I would be of my own. And," she added, "the McNeils are noted for the permanency of their maiden reputations."

The morning that Katy left to take up Miss Conrad's interrupted life at a famous hotel she told her mother she was going on "location" and would be away several days.

Mrs. McNeil looked up from the sink full of breakfast dishes with a swift tightening of the heart. She hated to have Katy double, but she had never protested after the first time. Katy was her own boss and doubling did pay twice as much as being an extra.

"Is it something very dangerous this time?" the older woman asked.

"Not dangerous at all," Katy assured her blithely. "It's for some work Miss Conrad could do just as well herself, but she's being temperamental about it."

It was a long step from the crowded cluttered three-room apartment where her mother housed six chil-

Something Just as Good :: Continued from Page 3

dren and herself to Miss Conrad's spacious suite at the hotel.

Aileen spent half the day discussing the plan and going over what portions of her wardrobe Katy would be allowed to wear. Then Aileen left for her husband's bungalow on a Hollywood hillside and Katy let herself settle down gradually into the comfortable luxuriance of her new nest.

It was very nice, Katy thought—almost as good as some of the sets in the studio. She wished that her mother might be there to share the comfort.

And, incidentally, to bolster her up for the coming ordeal with this ogre—who probably ate little girls and very likely preferred his blondes raw.

She first met Manny Sanderson at dusk. He had been brought to the suite by Al Cunningham, who introduced them and discreetly pleaded another engagement.

"Why, he's a little man and slender!" Katy thought to herself. "And I've never seen such eyes on a human being."

They talked for him, those eyes of Manny Sanderson's. He seldom had much to say for himself vocally, especially with women, but the gentle sincerity of his gaze compelled the attention of at least the lady upon whom it rested. Not that they were large and beautiful like a leading man's. On the contrary, they were just medium sized gray ones not more than ordinarily shielded by lashes and brows. But they inspired trust even among men. Katy did not know that his business associates called him "a king" and that no one ever put over a raw deal on him because it couldn't be done after talking with him face to face for a few minutes.

The thing that she was about to attempt—to sell him something just as good in place of the real article—had never even been tried before.

"I thought you were older," Katy told him when they were alone together, driving to Altadena for dinner.

"And I thought your voice would be less musical," he returned, slightly husky himself at the discovery that it was Manny Sanderson whom he heard saying things like that. "But I am older than you think."

"No. Thirty-nine isn't so——"

"How do you know my exact age?"

"Why—" Katy paused in some confusion. "I seem to know a good many things about you."

"Al Cunningham has told you."

"No. I'm quite sure he hasn't because I didn't know them at all before I met you."

She knew, for instance, that he liked certain kinds of music—modified oriental jazz—the type she favored, herself. They danced twice during dinner. He was a reserved partner but madly gay inside. She guessed that his spirit was doing a fandango while his feet sedately moved in fox trot shackles. Katy was a demure dancer herself and said pagan things with her lithe young body that were never in the composer's score.

Only twice they danced. "I'd be afraid of waking up into reality if we tried it again," he explained as he led her during a waltz into the pergolaed garden. "Now listen to those bullfrogs absolutely disregarding the tempo of the orchestra."

The frogs inhabited cement pools which were supplied by wind bell fountains. There was a moon, orange blossom scent, twinkling breathless lights on the mountain sides, everything that the most astute of directors assisted by the best property men and electricians could devise.

And yet he did not touch her. Katy knew that he wouldn't, although before she had met him she had decided privately just how far she would let him go.

Instead, he told her of interesting things he had seen abroad on his most recent trip to acquire American rights to European successes. "But I want to go some time with some one who doesn't think that the only difference between New York and Paris is technical prohibition and who can look upon a hill topped town by moonlight with a medieval mind. I want to hear the clank of armor in the streets. But it takes two to do it."

That was as near as he came to sentiment that first night.

But the next evening—it was at supper somewhere after an indifferent performance of a New York success by a touring company—he made this astonishing speech:

"I came to California to see you, Aileen, and for no other reason. I'll admit now that I thought I wanted merely to play with you. I had an idea that you would satisfy my craving for physical beauty in a woman.

"I find that I underestimated the effect you would have on me. I thought I should be quite content to buy a little of your companionship by an increase of salary or some advancement in the profession which you seem so strangely ill suited to. Now I know that would not be enough. You satisfy me in every way—your beauty, your understanding, your gentleness, all awaken in me a wonder I have so long existed without you. I——"

"Mr. Sanderson," Katy tried to stop him.

"Wait," he commanded. "I'm asking you to marry me, Aileen."

There, he had done it. She wasn't in his arms or anything. He had never even offered to kiss her. It was as old fashioned a proposal as any Puritan maid could ever have had.

She belonged to him. Katy had known that almost from the first minute.

"And I've been waiting for you," he continued, answering her thoughts. "Don't think that love comes only to children or young men starting out to carve a fortune for their sweethearts. I've never said this to a woman before, although that isn't because I've been too busy making a fortune. I don't really give a damn about money, but I've only been piling up a mess of it to kill time while I was waiting to find you. I make money easily but I love you just as much as if I were a poor boy on the threshold of achievement. I have to return to New York Saturday. Can we be married tomorrow?"

Of course he had every right to take her consent for granted that way. Even if his position of czar in the film business had not entitled him to beckon to the one he wanted, he knew, as one man must at some one time know one woman, that she was his for the asking.

But she was sailing under false colors—colors that she could not strike without betraying the real Aileen, perhaps crippling her film future irretrievably. She knew that she was genuinely in love with this man who had so gently assumed control of her heart, but he, perhaps, adored what was only a shell of the real thing. Before she could answer him he must be told and she couldn't tell him now, not until Aileen released her from her agreement.

"I'm sorry," she said in reply to his question, "but I can't possibly marry you tomorrow."

He looked at her searchingly. "You do not love me?"

"But I do," she replied simply.

"Then everything else is unimportant." He swept the world aside with a gesture.

"No," she insisted. "I can't even tell you tonight what the barrier is. Perhaps tomorrow——"

He let it go at that. When he said good-night she offered her lips. She owed herself that memory.

Her kiss was snow fire.

It burned on his lips through a white night. Sleeplessness was a new experience to Manny. That it should come to him because of a woman was totally unexpected.

He felt that he must know what it was that stood between them. She had said that she cared. What else could matter? Not her career, certainly, because he was the one man in all the world who could set her name in electric lights on every theater in the land.

At ten o'clock he telephoned. She was out. At the studio probably. He went out on the lot—to her dressing room bungalow.

There was no one there but a colored maid looking through the dresser drawers.

"Miss Conrad is feelin' poorly this morning," she told him in response to his question as to Aileen's whereabouts, "and she sent me to fetch her headache prescription. Here it is."

"O, I'm sorry." Manny left the dressing room with the maid. "I'd like to see her a moment, anyway. Suppose I give you a lift back to the hotel."

The maid smiled. "Thank you. But she isn't at the hotel this morning. She's staying at the bungalow."

The maid told the chauffeur the Hollywood address. Manny stopped on the way for flowers.

At the bungalow the maid left him in the living room while she went to convey the news of his presence to her mistress. She was gone quite a while and finally returned to say that Miss Conrad was not in her room but was doubtless with Mr. Emilio and would be out in a short while.

"With Mr. Emilio?" Manny repeated, puzzled.

"Yes, sir. Sometimes they sleeps in her room and sometimes in his'n."

"You're referring to Emilio Vanarro, the actor?"

"Yes, sir."

"They're married—Mr. Vanarro and Miss Conrad?"

Yes, indeed. Some people thinks they ain't, but I seen the certificate. You ain't a newspaper man, are you? She told me I mustn't tell no newspaper man anything."

"No," Manny assured her with his lips. His mind was elsewhere trying to strangle his heart which insisted that this thing could not be.

"I don't think I'll wait," he found himself saying to the maid, "and unless you feel that you have to I'd appreciate it if you would not mention that any one has been here."

He reinforced his request with a ten dollar bill.

It was enough. His visit was never spoken of.

Katy wondered why he did not come for her that day. Her wonder grew into an acute agony as the next day went past without word from him. Finally she telephoned Al Cunningham and asked point blank for Mr. Sanderson.

"He returned to New York yesterday," he told her.

Where, now, was the highly advertised California sunshine? Katy had never known that it was possible to feel so gloomy. The thing that was in her throat could not, really and physiologically, be her heart, but it certainly felt like it.

Two days later Aileen Conrad called her to her dressing room and gave Katy a check for three hundred dollars.

Aileen was about to dismiss her but thought better of it. "I suppose you may as well see this, too." She held out a letter. "I think, in a way, that it is meant for both of us."

Without looking at the signature Katy knew who had written it. Her hands trembled a little as she unfolded the brief single sheet of railway stationery.

"Dear Miss Conrad: This is a very difficult note to write and yet I feel that some explanation of my abrupt departure without saying good-by is due to you.

"I suppose that I should be delighted to discover that you are such a wonderful actress and that our company has you under a long term contract.

"Unfortunately I find myself wishing to God that you were not. You broke the habit of a long life of skepticism about women and it is very hard for me to find any comfort in my old time philosophy.

"However, I am a business man and I assure you that you need not have worried, nor need you worry in the future, about the continuance of your relations with the company no matter what 'the barrier.'

"But you will forgive me if I never again enter a projection room or a theater where a feature starring you is being shown. Not because I should blame you, but because it would hurt.

"Yours, M. S."

Aileen regarded the suddenly white face of her erstwhile double with some curiosity. "It would seem almost that our distinguished employer has fallen for us. Katy, look me in the eye—did you vamp him?"

"Not intentionally."

"Not intentionally! Hum. Well, that would make it worse. How many times did he kiss you?"

"Only once."

"Woof! You must pack an awful wallop back of that smile of yours. But where is your smile? Katy, look at me again. Why, Katy, dear, you didn't get hurt, too, did you?"

Katy managed a smile. "Not very much. And besides I'm paid to take chances. It's all in the game."

Aileen didn't see her again. The picture was all done and she was getting ready to take a vacation. The plan included a trip to Paris for frocks and one thing and another for the next feature. But the beautiful young star did not entirely forget the girl who was paid to take chances—even on shipboard, although, by a strange coincidence, Emilio Vanarro had booked a passage on the same line. Aileen had an uneasy memory of the death of Katy's smile and that memory haunted her until her return to America.

In New York she determined to lay the ghost.

She called on Manny Sanderson at the main office of the Paragon company. Her presence created quite a stir among the staff, but Mr. Sanderson's secretary regretfully informed her that the president himself was out. Aileen knew that he was lying because some one had been speaking to him on an interoffice phone when her name had been sent in.

But that evening, shortly before the dinner hour, she wrapped herself up in her most severe tailleur and called at the gorgeous hotel where Mr. Sanderson managed to eke out a wretched bachelor existence in a three-room suite.

Unfortunately the same secretary was on duty and he was about to spring his recently received instructions that Mr. Sanderson was always out when she called when Aileen forestalled him.

"I know he thinks he doesn't want

Continued on Page 10.

When Justice Triumphed

Five Were Killed in One of the Most Desperate Prison Breaks in City's History

SOME time ago The Constitution published the story of a Reid Ice Cream company holdup and murder in Newark, N. J., for which four men were electrocuted in one evening. Today is presented the story of another Reid Ice Cream robbery and murder. And a much more exciting story it is, too, for it involves one of the bloodiest and most desperate prison breaks in the history of New York.

Actually the robbery was only an incident in the busy career of the McKenna brothers and their associates. But it marked the beginning of the end of this gang of metropolitan cutthroats. According to the police, they are now all either in prison or various local cemeteries.

Whether it was a coincidence or not one can't say, but the holdup at the Reid plant at 9 West 141st street, Manhattan, on July 25, 1926, occurred but six days after that murderous affair in Newark. Four men took part. They climbed the stairs to the office on the second floor shortly after 5 p. m. When William Peek, the cashier, looked up, he saw four pistols aimed at him.

"Up wit' 'em!" ordered one of the gunmen. Peek obeyed without a word. Then, as another of the robbers walked to the heavy safe which stood open, the office manager, Lester Concannon, entered. He was driven back and beaten with pistol butts until he fell unconscious.

The gunmen scooped up $12,000 in cash and checks, put the receipts in a tin box and started downstairs. In passing they each gave Peek a tap on the head with their guns.

At the bottom of the stairs the robbers encountered Cecil Linderman, a driver. Linderman had no idea that they were holdup men and made no move to halt them. Nevertheless, as one of the men declared later, he "looked suspicious," so in the words of the underworld, they let him have it.

The Fight.

Only one shot was fired; the bullet struck Linderman in the abdomen. As he pitched forward, unconscious, the quartet jumped into an automobile at the curb, where a fifth man was waiting, and roared south. The car sped down Fifth avenue to 122d street, and then turned east. Near Third avenue the machine crashed into a fire hydrant, injuring a man who was talking on the sidewalk with friends.

The five gunmen leaped from the damaged car and started on the run for various doorways. Three policemen started after them. Three of the five drew automatic pistols and fired at their pursuers. Pedestrians fled wildly for shelter. When the smoke of battle subsided, four of the five had escaped.

The fifth, captured in one of the doorways, said he was Peter Powers, 34. The officers found on him two fully loaded pistols and $600 in Reid company cash and checks.

In subsequent days Linderman, the injured driver, hovered between life and death.

The police in their investigation arrived at certain conclusions regarding the other members of the gang, with the result that on the afternoon of July 30, when Mike McKenna came to report to the parole board, detectives were waiting to receive him.

Mike, red-haired like his brother John (Red) McKenna, had been put out of prison only twenty days. His brother, a gunman with a long criminal record, had just recently been arrested in another $12,000 holdup. This was the first of Mike's required visits to the parole board. As he entered, hands in his pockets, he wore that benign expression becoming to a convict who is behaving himself.

A Bit Too Late.

Inside the office, Detectives Hayias and Senff, of the homicide squad, walked toward him, slowly and cautiously, hoping to take their man without a struggle. But McKinna recognized them. His hands flashed from his pocket—just a bit too late. Before he could fire, Hayias had Mike's gunhand in a death grip.

They took McKenna to Linderman's bedside at the hospital. "That's the man who plugged me," said the driver. "But make him put his hat on so I can be sure." McKenna did this. "You'd better be sure," he remarked.

Linderman cried out: "That's the man! I'll take my dying oath he's the one!"

Then the convict was led away.

Linderman died August 7. The charges against McKenna and Powers were changed from robbery to murder. The two were indicted a week later and were committed to the Tombs to await trial.

And now our violent tale jumps ahead to the afternoon of November 3, 1926.

Early on this momentous afternoon, six prisoners in the Tombs began to groan and complain of fever and pains. Among them were as desperate a trio as one could find in any rogues' gallery—McKenna of the fiery hair and hot temper; Hyman Amberg, one of the murderers of Aaron Rodack, the "fighting jeweler," and Robert Berg, a former member of the Whittemore mob.

Powers, also an inmate at the time, was another of the sextet.

Amberg wrote a note to Tombs Physician Perry M. Lichtenstein, begging for medical attention. It was decided to take three at a time to the medical office.

Keeper Cornelius Shea escorted McKenna, Berg and Amberg from their cells on the first tier to the main floor. As they walked they feigned illness cleverly enough to throw Shea completely off his guard.

Nearing the physician's office, which is only about twenty feet from the big iron gate on Centre street, the main entrance to the Tombs, the three prisoners suddenly whipped out pistols and made a dash for the gate. Berg led the way, a gun in each hand. As he ran he shouted to Louis Lorch, the elderly keeper on guard there, to throw open the door.

Lorch, a veteran of two wars and any number of prison breaks, had his hand on the huge steel key which was at the moment inserted in the lock. As the gunmen came toward him he calmly turned the key in the lock.

"Louis, you ——," shouted Berg, "open that door!"

"You go to hell," said Lorch. Then he dropped the key in his pocket and went into action himself. He was unarmed but he nonplussed the trio by running toward them instead of away from them.

Warden Peter J. Mallon, in charge of the prison, started up from his desk in his office on the main floor. The door flung open. A volley of bullets. Mallon fell forward on his face. Lorch kept on going and escaped. The prison was in an uproar. Lorch's refusal to open the door frustrated the convicts' plans but McKenna and his companions decided to do or die.

The Guards Appear.

Fearful of being cornered inside the building, the trio rushed through a passage leading to the prison yard, apparently hoping to intimidate the guards at the Lafayette street entrance into opening it for them. Neither guard was there. Jeremiah Murphy, ordinarily on duty at the gate, had gone to the head keeper's office, and Daniel O'Connor was inside the building. Both keepers had their keys with them.

The yard is a large open space extending along Fayette street from Leonard to Franklin streets. On the east of it rise the granite walls of the prison with rows of black bars marking the six tiers of cells topped by great chimneys and turrets. On the north, south and west of the yard are the walls of the yard, twenty-five feet high. Overlooking the yard are the criminal court building on the north, the Conklin building on the west and the Board of Transportation building on the south.

McKenna, Amberg and Berg had hardly reached the coal pile when Keepers O'Connor and Murphy appeared. The guards had heard the shooting and had concluded that they ought to be at their posts. They ran from the prison building to a small wooden house inside the Lafayette street gate. The prisoners at once opened fire.

One of the bullets caught O'Connor in the side and he dropped to the ground outside of the gatehouse. Murphy got inside the door and began shooting, wounding Berg in the left side of the face. Then a bullet hit Murphy in the mouth and passed through his brain.

Mike and his pals made a rush for the two men to get their keys but

Continued on Page 12.

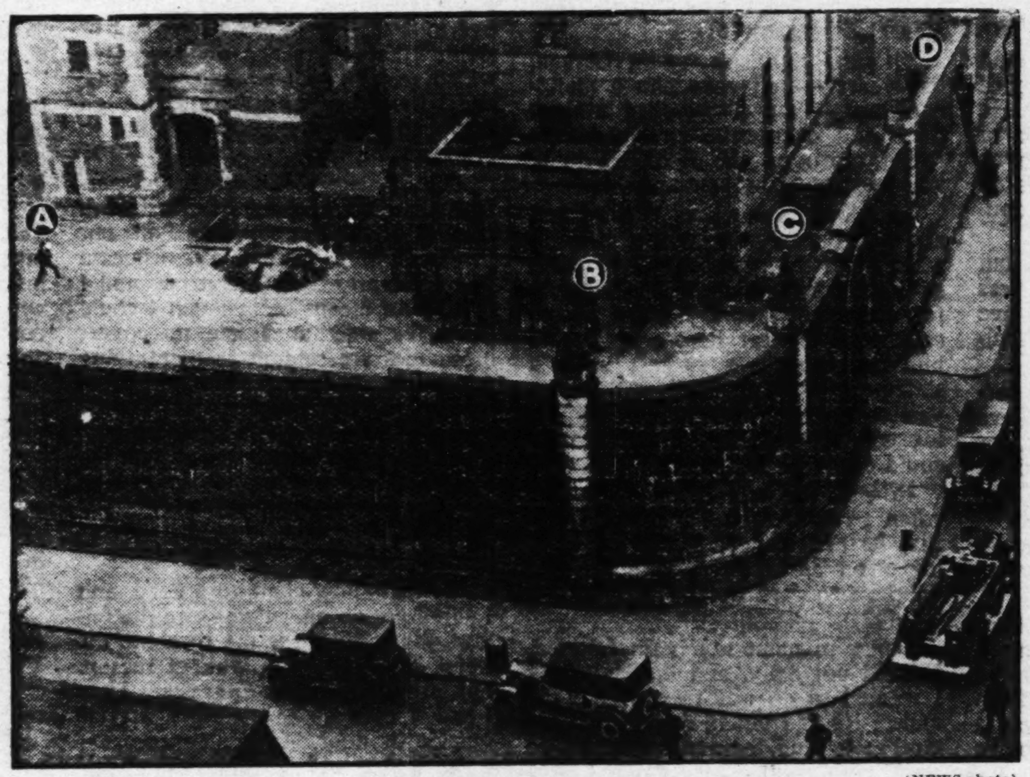

(NEWS photo)

A remarkable shot of the actual shooting during the Tombs break. Policeman Flannery (A), exposed in yard, has fired one shot and is raising gun for another. Policeman at (B) is supporting his cross-fire. Body of Robert Berg is shown at (C). Detective Halstead at (D) is climbing ladder to enter fray.

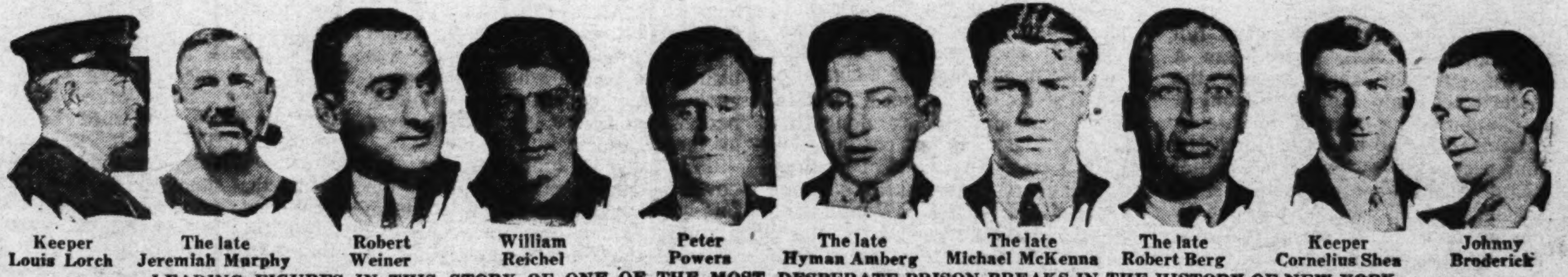

Keeper Louis Lorch — The late Jeremiah Murphy — Robert Weiner — William Reichel — Peter Powers — The late Hyman Amberg — The late Michael McKenna — The late Robert Berg — Keeper Cornelius Shea — Johnny Broderick

LEADING FIGURES IN THIS STORY OF ONE OF THE MOST DESPERATE PRISON BREAKS IN THE HISTORY OF NEW YORK.

PERISHABLE GOODS

A Blue

INSTALLMENT IV.

THE CASTLE OF GATH.

THERE was no time to make any plans. The man was walking fast, and, as I have shown, Lass was no better than a maze.

With one consent the three of us rushed to the door, and, while Hanbury was speaking to the bookseller, Bell and I stepped directly into the street.

Mercifully, a cart was standing not six feet away, and as we darted behind it I saw that we had before us the very deuce of a task. The man was, of course, on his guard and knew us by sight: the hour was early and, though the shops were open—because, I suppose, it was market day—there were not twenty people in view; yet, had the street been crowded, our dress was fatally distinctive and had only to be seen to betray us and our design.

In a flash I had my coat off and had flung it into the cart. I pitched my hat after it, rolled my sleeves to the elbows, and, seizing a sack of refuse which was standing open mouthed on the curb, swung this on to my shoulder and started, bent double, down the street.

I know the disguise was feeble, but I dared wait no more; and that was as well, for before I had taken five steps the man glanced over his shoulder and turned to the left.

We had now a stroke of good fortune, without which I cannot believe that we should have got very far, for it gave us a breathing space and let me fall back a little and Hanbury and Bell come up.

I had hardly come to the corner when I saw the fellow enter a tobacconist's shop.

At once I turned, to see Hanbury close behind. He was wearing a black overcoat, green with age, and the bookseller's hat, which came down over his ears. In his hands was a newspaper, open as though to be read.

"Watch the tobacconist's," I said, and dashed between two houses to tear off my collar and tie.

As I returned a man passed, wheeling a bicycle. His form seemed familiar, and when I looked at him again I saw that it was Bell. He had no coat, hat, or collar; his trousers were clipped at the ankle and seemed to be falling down; his face and hands were filthy beyond compare. He glanced down the street on his left, and there, I suppose, seeing Hanbury, picked up his cue and turned.

As I came again to the corner our man came out of his shop. For a moment he looked about him, but seeing, I imagine, nothing at all suspicious, presently turned on his heel and went his way.

He was a tall, loose limbed fellow, with a pasty face; he walked as though he liked the look of himself, and wore his hat on one side; and since I presently learned that he was called "Casemate," from now on I will speak of him by name.

I was slouching along behind him, still shouldering my sack, very conscious of my respectability and full admiration for Bell, when I saw a crowd gathered ahead where the street bellied into a place in front of a church. This seemed to interest Casemate, for all his haste, for I saw him peering to see what the matter might be; but when he was nearer he suddenly turned away and passed by on the opposite pavement, with his eyes on the ground.

I was wondering at his behavior, when the crowd began to move and then fall away. Then I saw a familiar bonnet and Mansel, with Rowley beside him, driving a Rolls. Behind came Carson.

Now, such a meeting was more than I could have hoped for, for I had been racking my brain for some way in which to find Mansel and tell him what was afoot. Yet, though we were so happily met, I dared make no sign, for Casemate had his chin on his shoulder and I could not have caught Mansel's eye without catching his.

Going as slowly as I dared, with the tail of my eye I watched the car draw abreast; but the crowd was about her wings, and Mansel never looked up. I could have stamped for vexation, for Hanbury was shuffling upon the far side of the street, and Bell was already by. Then Carson cried out a warning and I heard a clatter and crash. Bell had wheeled his bicycle into the second car.

As he picked himself up, I heard Mansel asking for news.

"It's all right, sir," said Carson, "a cyclist"—Bell gave him a malignant look—"a cyclist walked into the car. And, excuse me, sir, but you're rather down on the right. I think you must have broken a spring."

That was as much as I heard and all that I wanted to know, for, if, when upon the road, one of us wished to say something which was not for every one's ears, he had but to state that the car before or behind him had broken a spring: such a statement would naturally call for investigation, and, while this was being conducted, the communication could easily be made.

Now all this was well enough, but, when I returned to Casemate, I saw that he had stopped and was standing under an archway, with his eyes on the two cars and a hand to his mouth.

For a moment my brain faltered. I dared not dally, and the last thing I wanted to do was to overtake the man. He had but to dwell upon my clothes to find them strange, and to walk with his eyes upon my back would be the way of a fool. Then I saw a garage before me and, without so much as blinking, I plodded in.

An engine was running, and two mechanics were busy about its head. As I came in, one lighted a cigarette and pitched the match still flaming, on to the floor. There must have been pertol here, for flames leaped up as the fellow stood staring. I shot my sack of refuse on to the fire, and a moment later the three of us stamped it out.

Both seemed very grateful and clapped me upon the back. This good will was just what I wanted, and, after an age of dumb show, the taller of the two took off his dirty overalls and helped me to put them on. I gave him far more than they were worth and I think this satisfied them that I was in fear of the police; and, when I plunged my hands into a tray of old oil, wiped them upon my sleeves and smeared these across my face, I am sure they no longer doubted that a warrant was out for my arrest. Still, with my sack of refuse, I had done them a very good turn, and, though they looked none too easy, they shook me by the hand when I went and gave me a cigarette.

At first I could not see Casemate. Then I saw him striding along fifty yards off. He was just passing Bell, who was pumping up one of his tires, and Hanbury was shuffling along twenty paces behind. Mansel and the two cars were gone.

Casemate went down to a river and over an arched, stone bridge. This was in the midst of the town, and here for the first time I was able to see about me and to mark the lie of the land.

Lass lay in a trough of the mountains, the wooded slopes of which pressed close upon every side; the approaches to the town were hidden, and even the railway line was not to be seen. I have known villages so bound, but never another town, and the dignity of spires and gables so landlocked was very pleasing. Yet, as I have said, I was sure that Adele was not here, and, when Casemate soon took a way which ran out of the town, to curl out of sight between two beetling woods, I was not at all surprise.

That here, however, we three must make ourselves scarce was obvious enough, for, if the streets had been idle, except for a laboring wagon, the road to come was bare. And, while I was thinking how we should bring this about, the thing was done.

Bell mounted his bicycle, slowly overtook Casemate and passed out of sight; Hanbury turned up a passage which seemed to lead to the woods, and I was left. As plainly as though they had spoken, they meant me to bring up the rear.

The maneuver was sound and perfectly carried out; I was filled with admiration for Hanbury and Bell; but the burden of Casemate's suspicion was now thrown full upon me, and I was by no means certain that I could carry the weight. I had no cover; mechanics are seldom seen tramping a country road; no man or beast seemed to be going our way.

I continued to walk on slowly, watching Casemate approach the bend and racking my brain. As he turned, he hung on his heel and after a long look behind him, passed out of view.

My fears now came to a head, and I dared not go on. I was sure the fellow was waiting for me to come up. Let I dared not stop without reason, nor, without reason, disappear. Then I saw a cafe beside me, with a table outside its door.

As they brought me wine and cigarettes, I saw Casemate's head appear round the bend of the road.

How long he watched me I do not know, for I dared not look again at the bend until I had drunk my wine; but, when at last I threw it a careless glance, he was out of sight.

At once I left the cafe and took to the road.

Ten minutes went by before I saw Casemate again, for the way was a natural pass and humored every whim of the mountains, rising and falling and twisting as these decreed. Indeed, I was afraid I had lost him and was on the point of breaking into a run, when I rounded a corner to see him ten paces away. I drew back at once out of sight, but the encounter shocked me, for it showed how unfitted I was for such an exercise.

But worse was to come.

I had gone, I suppose, a mile in fear and trembling, and the road had begun to rise in a steady climb, when I peered round a bend, to see Casemate retracing his steps.

Now I had just covered a fairly long, straight reach of road, and, before I could have retreated, he would have had me in view. This was plainly the reason why he had gone about, for, if he was being followed, here was the very place to discover his man.

Frantically I looked round for cover, but there was none at all. On one hand an open meadow fell down abruptly to the level the road had left; on the other a high bank of earth rose into a crumbling cornice that overhung the way. Only an oak leaned out of the earthy wall and was thrusting a branch like a roof tree over the road.

I am a tall man, but heavy, and to this day I cannot tell how I managed to leap so high; but, if I am heavy, I was desperate, and, as I have found before, desperation is a remarkable goad.

Be that as it may, in an instant I had hold of the bough and a moment later was astride it, looking down upon the ground. I then fell forward and cautiously raised my feet, till I was lying along it and, though there was little foliage, pretty well hid. The branch was massive and rigid as any rock.

Casemate rounded the corner and passed below where I hung. Finding the road deserted, he stopped in his tracks and, after a long look, turned on his heel and began to walk back up the hill, whistling some air as he went. He paused for a moment beneath me to take out a cigarette, and as he did so we both heard the sound of the horn of an oncoming car.

Now this meant nothing to me, for the horn was that of some car which was going to Lass, but Casemate stiffened like a pointer and stood with his ears pricked and a match in one of his hands and its box in the other. Indeed, so concerned was his demeanor, that I expected him every instant to take to his heels, though why he should fear some car which could hardly be one of ours I could not think.

The horn was not sounded again, but soon we heard a car coming at a high enough speed.

Casemate immediately whipped to the side of the road, and taking his stand by the bend peered anxiously round. The next moment he was out in the fairway, spreading and waving his arms as a signal to stop.

I heard the brakes clapped on, but the car was round the corner before it had come to rest.

Casemate came running back, and somebody put out a head.

"What is it?" said Rose Noble.

I was so much dumbfounded that I nearly fell down from the bough, and then I saw that the luck I had found so unkind a moment ago was playing into our hands.

"Somebody's talking," said Casemate. "She's got word through to mother, and Big Willie's at Lass."

There was a moment of silence, then:

"How d'you know?" said Rose Noble.

"Jute," said Casemate. "Last night they came for Big Willie and told him that she had made touch. Jute heard them say so. Big Willie was off like a cracker, and when he was good and gone Jute slipped up to the station and took the train."

"And led him to Lass," said Rose Noble. "Go on."

"B-but——"

"Go on."

"He's there," said Casemate, doggedly. "I've seen him. Stuck up in the streets, with a Punch and Judy crowd round both of his cars."

"Where's Jute?"

"Lying low in the lodge."

"Thought he'd done enough harm, I suppose?"

"He didn't bring him," said Casemate. "Big Willie's——"

"Of course he brought him," roared Rose Noble, bursting out of the car. "You snake-idiot, what do you take me for? 'Got word through to mother.' This isn't Marlborough street." He slammed the door with a fury that shook the car. "By——," he added, using a dreadful oath, "wait till I get at Jute! I told him they'd try to bounce him, and I made him swear never to move when Big Willie was out of sight. Never. Why did he come by train?"

Ribbon Serial

By Dornford Yates

"Car wouldn't start," said Casemate.

"And that never showed him?" raged Rose Noble.

Casemate essayed no answer, but only stared upon the ground, plainly resenting a trouncing which Jute had won, yet sullenly conscious that, by adopting Jute's reading, he had put himself out of court.

Rose Noble ripped off his hat and mopped his face.

"Who was with Big Willie?" he demanded.

"Two of the servants," said Casemate.

For a moment Rose Noble stood still, with his head in the air. Then he lowered his eyes and looked at Casemate.

I suppose there was that in his gaze which shocked the other, for he shrank back against the wall, protesting the truth of his words.

"Quite right, purred Rose Noble, "quite right. You only saw two of the servants. I passed the third on the road five minutes ago."

A moment later the car was being turned round.

I think this short coloquy must show how fine and swift a brain our principal enemy had. No matter how clogged, he had the truth free in an instant, and though when he passed him he had not recognized Bell — and for that he can hardly be blamed, for he had seen him but once—the moment he learned that one servant was not with Mansel he knew why the dirty cyclist was taking his subordinate's road. That he made no mention at all of Hanbury or me was, I confess, a considerable blow to my pride, but I fear he credited us with little cunning, but only a blunt pugnacity when it came to a fight.

Now, whether this stung into action my mother wit I cannot say, but I know that, as he and Casemate entered the car, I saw at my feet a chance, which never would come again.

The car was closed and its canopy was fixed; the road was narrow, and in his endeavors to turn the driver was bringing his charge directly below where I hung. For me to alight on its roof was the easiest thing in the world, and once I was there, lying flat, although there was no luggage rail, I could grip the canopy's edge above the driver, for a shield, which is called a "sun visor," was there to conceal my hands.

In a flash I was sitting sideways upon the bough, and as the car came back for the last time I stepped gingerly on to its roof, trusting to my rubber soled shoes to make no noise. I was flat in an instant, or the branch would have knocked me down, and a moment later I had fast hold of the rim which was to keep me steady and save me from sliding off.

As the car thrust forward—

"Bunch," said Rose Noble to the driver, "if you see that —— cyclist, run him down."

"You bet," said Bunch, and put the car at the hill with the rush of a bull.

I was not much alarmed for Bell's safety, for I was quite certain that he had observed Rose Noble and, if he was yet upon the road, had only to hear the car coming to disappear. Indeed, I had my work cut out to think for myself, for the road was none too even and I was mortally afraid of losing my place.

Bunch was a good driver and swooped at his corners in a spectacular way, but whenever he swung the car round I had to fight like a madman to stay where I was, and if the fowls of the air have a sense of humor, my progress must have afforded them infinite mirth. Except for one sharp descent, our road continued to rise or to keep the height it had won, and, so far as I can remember, we met no other vehicle. Two or three peasants passed, and the sight of them staring at me sent my heart to my mouth; but not one of those in the car seemed to notice their gaze-or, if they did, to find it curious.

At last we came to crossroads, where we turned to the right, and, very soon after, we left the road for a drive which led into a wood so artlessly and was so shrouded with moss and litter the trees had made a man might have passed it by as promising nothing at all. Yet in less than two minutes of time the wood was behind us and we were heading for a castle which seemed to me to command all the kingdoms of the earth.

We were now upon the spur of a mountain, and I judged some three thousand feet up. The driver ran straight down the spur, the sides of which were plainly precipitous, for after a little the turf which flanked the drive fell suddenly out of sight. The whole of the end of the spur was masked by the castle's facade, and it was easy to see that the building had been set on the spur as the nail upon a man's finger, that is to say, moated on three of its sides by God knows what depths and accessible only on the fourth.

The walls were high and massive, rose into battlements and looked as good as new; and the place had an air of being old, rather than ancient and more of an aerie than a keep. It was clearly inhabited for there were blinds in its windows and smoke rising from some chimney I could not see. Indeed, I could see nothing beyond the great facade except a crocheted spire which stood up on the left. A stout, round tower rose at each end of the wall; these were corniced and had red, conical roofs; in the midst of the wall was a gateway, the great doors of which were shut.

I was now trembling with excitement, for the castle, of course, was the goal to which we had been trying to come, but what carried me away was the knowledge that I was about to be landed within its walls. Once I was in, and my presence unsuspected, who could tell what might not come about?

A yard or so from the gateway Bunch brought the car to rest. As he did so, his passengers alighted and passed at once to a wicket cut out of the left hand door. Then a bell clanged, and almost at once, I heard steps. There was a grille in the wicket, and somebody drew its shutter to look between its bars. Whoever it was must have seen me had not Rose Noble's head been in the way.

"All right?" I heard him say.

"O. K." said the other, and opened the little door. Rose Noble and Casemate passed in.

Now, as soon as the car had stopped. I had moved as far as I could to the right of the canopy so as to make the most of what cover I had; whether I moved again was depending on where the man stood who admitted the car. With one of the great doors set wide, the car could pass in, and if, as I fully expected, the left hand door was opened, the porter was sure to hold it and I should be out of his sight.

Now so much fell out very well. Only one door was open, and that was the left; I saw the hands of the porter pulling it back; but the door had been made in two halves and while the lower swung open the upper stayed fast.

The car was about to pass in—with three inches of head room to spare, and if I stayed on her roof I should be swept off or crushed—probably crushed.

Had I not been on the edge I must have been badly hurt, for Bunch thrust forward as though he knew I was there.

I got to my knees and jumped as best I could.

Happily I lit upon turf, but this sloped down from the drive, and I tumbled like a clown in the sawdust, before I could bring myself up. As I did so I heard the door shut and the bolts shot home.

* * * *

To report to Mansel was plainly the first thing to do; and, since any one at a window could have shot me down, I got to my feet and started to run for the wood. Except that I was shaken, I felt none the worse for my fall; and there I think I was lucky, for I had leaped blindly and had not taken off clean.

Half way to the wood I rested behind a tree and looked about me.

The prospect was magnificent indeed; all around were mountains and forests, rising and falling as far as the eye could see, and the sky being very blue and the sunshine brilliant, the castle looked fabulous, and a man that came suddenly upon it might well have been forgiven for rubbing his eyes.

How Rose Noble had come to be so installed I could not think, but, had he spent his life searching, he could not have found a prison one-half so suitable. The place was solitary and most secure; no cries could be heard, nor any signals seen; the one approach was hidden, and such as found it could not conceal there coming for there were not six trees on the spur and the wood lay two hundred yards from the castle wall.

This reflection made me take to my heels, for if I could withdraw unseen, that would be a point in our favor, and we had none to spare. Indeed, when I thought of those walls my spirits sank, and remembering how near I had come to passing in, I could have struck myself. What was worse, I was sure that had he been placed as I, Mansel would somehow have done it and not have let slip a chance which surely was gone for good.

So I came to the wood, and after watching for some time for any sort of sign that I had been seen, made my way down the drive as fast as I could.

Twenty minutes later I reached the crossroads.

There to my great surprise, Rowley rose out of a ditch and said that Mansel was waiting a stone's throw away. Then he told me which way to take, and a moment later I saw the two cars below me and Mansel and George poring over a paper book, while Carson was feeding

Continued on Page 12.

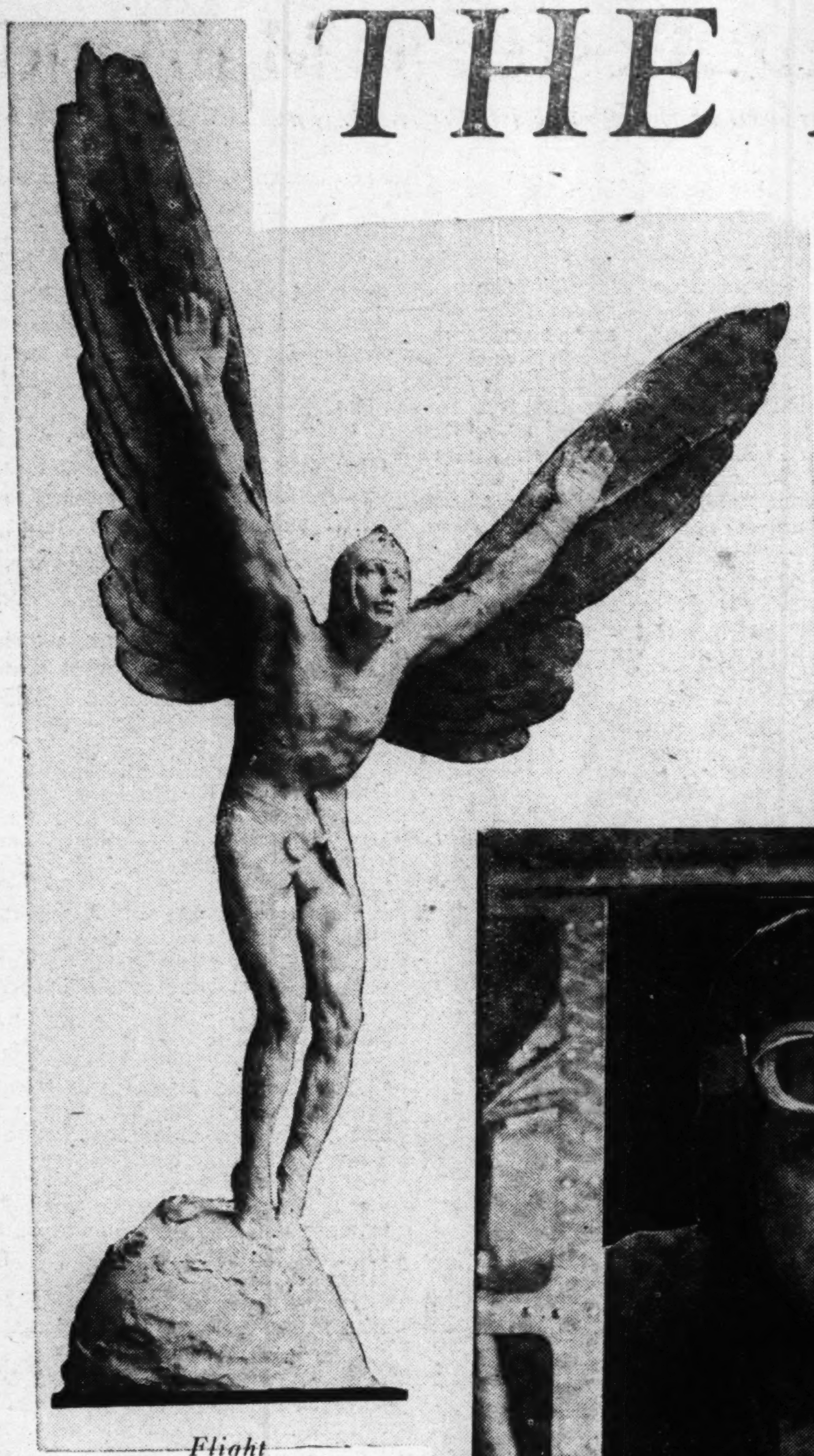

Flight
An Aviation Memorial
by
Gutzon Borglum

THE LAST FLIG

Floyd Bennett, One of Ame Heroes of the Air, Has For the Happy Landing

FLOYD BENNETT'S glorious death was illustrative of his whole life. Nothing could sto him. He always went straight for his objective. He disregarded obstacles. His meek quiet exterior, so pronounced that in my contact with him he gave me the impression of suffering from an inferiority complex, concealed not only tremendous ability, resourcefulness and sound judgment, but unshakable determination as well.

So when the doctors told him he must not make this flight to rescue the Bremen fliers—that his physical condition would not permit it—he ignored their advice. He made the flight and died, though his death was not due to any mistake in his flying technique.

But I think it was the kind of death he would have preferred. It was not so spectacular, perhaps, as if he had crashed, but on the other hand the tragedy is not marred by any suspicion that he had made a mistake—that he had shown bad flying judgment or had not been careful enough in his inspection of the plane before taking off. It was his frail body that collapsed.

Floyd Bennett was one of the greatest natural fliers I ever met. The first time I ever saw him was when he came to Bolling Field for instruction in flying land planes. All his experience before that had been in flying seaplanes in the navy.

Admiral Moffett called up Bolling Field one day and told us he had picked Floyd Bennett on the recommendation of Commander Richard E. Byrd to go on the MacMillan expedition to the arctic. He told us that the planes to be used on this expedition were amphibians and that Bennett had no experience with land planes. He wanted me to fly with Bennett in various types of land planes so as to give him that experience.

Bennett appeared at Bolling Field the next day. He was so quiet I hardly knew what to make of him. He never spoke at all except when it was necessary, and yet managed to create the impression of being pleasant despite his continual silence.

I took him up in a dual-controlled plane. Before we had been in the air three minutes I knew that this was going to be purely perfunctory teaching on my part and that it would be no nervous strain whatever. For here was a real natural flier. He knew the feel of the stick. He instinctively made the right move. I had flown considerably in flying boats as well as land planes, so it was a simple matter to point out to him the essential differences in taking off, landing and in the general handling of the ship.

Not only was he a natural flier, but he knew his plane from propeller hub to tail skid mechanically. He always knew what was wrong, and why, and how to fix it. He had started as a mechanic—and he was a great mechanic as well as a great natural flier.

For cold nerve in the face of danger it was difficult to imagine his superior. I certainly got a real kick when I heard of how he was flying with Byrd up in the arctic and crawled forward against a below-zero gale to unscrew a cap on the oil tank. You may remember that the instrument showed the pressure in the oil tank was too high. They were flying over rough ice. To land would have meant instant death. To keep on flying was risking every moment the explosion of the oil tank, which also would have meant instant death.

Bennett crawled out, clinging to the icy surface with one hand and two legs, and unscrewed the cap. He regained the cockpit in safety and saved Byrd's life as well as his own.

With all the admiration of the world for Commander Byrd, it is only justice to say that Bennett helped to make him. Of course, Byrd helped to make Bennett, too, for it was Byrd who picked Bennett out of his crew of mechanics on board ship in the navy and started him as a pilot.

It was Bennett who piloted Byrd's plane on the MacMillan expedition. It was Bennett who flew Byrd's machine over the north pole. It was Bennett who would have flown Byrd's plane over the south pole if he had lived.

I am not underestimating Commander Byrd nor do I desire to take the slightest bit of credit away from him. He had that indispensable quality of genius, the ability to pick good men. He certainly picked a good one in Bennett. He picked another good one in Bernt Balchen, who made the flight to rescue the Bremen fliers with Bennett. In further justice to Byrd, I want to say that all his men, and Bennett in particular, admired him extravagantly and were intensely loyal to him.

Bennett never pushed himself. As a boy up in Warrensburg, in Warren county, New York, where he was born, he became interested in automobiles, and particularly in automobile engines. His thoroughness was demonstrated even then. Instead of being satisfied with finding out what he could do in the garage where he got his first job, he went to to an automobile school. It was not long before he owned a garage and embarked on a business career which might have led to prosperity.

The war came, however, and in 1917 he enlisted in the navy. Because of his experience he was assigned to naval aviation, where he remained as a mechanic until nearly two years after the war was over.

His apparently slow progress was due, I think, to the fact that he was a singularly impressive person. He never drew attention to himself in any way. He didn't make mistakes, and he never

Floyd Bennett in the Cockpit Just Before His Last Flight

GHT

rica's Greatest Taken Off Ground

By Lieut. Lester J. Maitland

Hero of the Army Flight to Hawaii

had to defend himself to his officers. He did not seem to try to attract attention in a favorable way. All the time he was learning more and more about airplanes, but had it not been for Byrd he perhaps would have continued merely a good airplane mechanic and unknown pilot.

That is where Byrd's genius demonstrated itself. Byrd recognized the intelligence and ability of this mechanic who was working under him. And in 1920, as a result largely of Byrd's interest, Bennett learned to fly.

When this quiet but pleasant man came over to Bolling Field I must confess to a slight feeling of curiosity and perhaps a slight prejudice against him. It seemed a curious thing to me that the navy had picked a man for this terribly important flight which might make history not only for aviation, but for geography as well, who had never flown a land plane. It seemed to me that there were plenty of men familiar with both land and sea planes.

So I was in a "show-me" frame of mind when Bennett walked into my office, and my skepticism was increased by his appearance and attitude. I got the impression then that he was suffering from an inferiority complex, and, much as my views about him were changed in other respects, this one never left.

Before we had been in the air five minutes, however, I knew that Byrd and the navy had picked an ideal man for the job. I never had to touch my dual controls. He always knew what to do. In the days that followed he flew in every type of machine we had, ranging from the big Martin bombers with 800 horsepower down to the tiny Sperry messengers with only sixty horsepower. He flew one type as well as the other.

While he scarcely spoke except when spoken to, he emanated reliability, and after the first few instructions as to the difference of land machines from those to which he was accustomed he needed no further aid from me.

There are a good many aviators whose great number of hours in the air mean very little. In the game we speak of them merely as "covering miles." After they have learned straight flying—how to take off and how to land—they stop learning. The rest of their flying is more or less perfunctory. Bennett was not that type of flier. He was learning all the time and getting better and better.

Of course, it is the spectacular things such as his crawling out to fix that oil tank, that grip the imagination. But it was the keen judgment as to what to do in less dramatic but just as important emergencies, combined with his natural flying ability, which made him one of the best pilots with whom it has been my fortune to come in contact. His knowledge of what to do in every emergency was due to his long training and expertness as a mechanic and to his constant study of the airplane from a mechanical standpoint, which made him appreciate every latent and potential weakness.

Bennett had always seemed to me frail. The last time I saw him was at the Poor Richard club dinner in Philadelphia in January. He still looked ill, apparently never having recovered thoroughly from his serious accident on the America. He told me that he felt much better and that he was keen about the prospects for his flight to the south pole with Byrd, though as usual I had to drag all his statements from him.

After the MacMillan expedition, which was a little disappointing, but which so abundantly justified Byrd's original suggestion of Bennett, the Geographical Society sent Bennett on a flight around the United States. I have often wondered how a man who hated so much to talk could have delivered the lectures he gave on that tour.

He was cited by the navy department for his work on the MacMillan expedition, but when he returned from the north pole trip he was awarded both the Distinguished Service Medal and the Congressional Medal of Honor.

Early this year Bernt Balchen told me of how he and Bennett hoped to go to Canada or northern New York and get some practice with the various types of skis. They were not sure whether wooden or metal shis would be the best for the antartic expedition. And with the careful and detailed preparation which is characteristic of all of Byrd's expedntions, they were to determine by actually experimenting which type was best for the forthcoming south pole flight.

Balchen was not quite sure whether Bennett would be well enough to do this rigorous work. And I wonder if Bennett really was?

In my mind it was his indomitable will, so characteristic of the man, forcing himself to do things so he would be a real aid to Byrd instead of a possible handicap. It was this spirit which was demonstrated on his last and fatal flight when, disregarding the advice of doctors who had ordered him to bed, he went to aid the gallant crew of the Bremen.

It is the hope of the real knights of the air to die with their boots on, to borrow an old expression. A man who really flies cannot be conceited. He realizes how very unimportant he is when he flies over cities, mountains and oceans. Looking down from great heights people appear as ants and he appreciates his own insignificance and he realizes that whether he lives a few years longer or not will make very little difference in the progress of civilization. A man like Bennett, who has accomplished so much more than his fellow men, knowing that he has made history, dies with a sense of having fulfilled his mission in life.

He had seen many friends sacrifice their lives advancing the science of aeronautics—many of them absolutely unknown and unsung. He had tasted the fruit of successful achievement and won for himself undying fame.

Characteristic of the man, his last conscious act was a smile at the chief he had twice accompanied to the arctic, and whom he would have accompanied to the antarctic on another history-making expedition had his life been spared another year.

He died gloriously in an effort to aid fellow airmen. His death was as much a sacrifice to the progress of aviation as though he had died in a crash on an experimental flight. The pneumonia which was the immediate cause of his death was fatal because of the injuries to his lungs sustained in the crash of the America. Never strong physically, he was unable to recuperate from that injury and the pneumonia germ found his weakened lung as easy prey.

(Copyright, 1928, for The Constitution.)

His Spirit Flies On

From a Painting by Jean Jacques Phister — *Courtesy of the* Holt Gallery

Something Just as Good

Continued from Page 4

to see me. But really he does I'll guarantee you your salary for a year if I'm wrong." And then when the secretary proved obdurate she continued, "If necessary, I'll tell you the whole story. But for Pete's sake let me talk to him now without announcing me by my right name He has never seen me in his life and if you'll stand by while I talk to him I can prove it."

She finally persuaded him.

Manny Sanderson came out of his dressing room and looked inquiringly at his caller. "I didn't just catch the name," he began.

"It doesn't matter," Aileen told him, with a triumphant look at the secretary, who acknowledged by his amazement that she had been right. "I have come to you to ask for a chance to double for Aileen Conrad. Do you think I look enugh like her to get away with it?"

"But my dear young woman, this is not a matter which is within my province. The casting department——"

"Never mind about the casting department for a moment. Now that I'm here I'd like your personal opinion. Am I anything like her at all?"

He did look at her closely. "You are somewhat similar in coloring and size, enough so that you might make upup to look alike, but the resemblance is not close enough to fool any one who knows her well."

"Are you sure you would know her under any circumstances?"

He looked for a moment as if he would like not to answer and then he said simply, "Yes. I'm afraid I would."

Then, of course, she had to laugh. "I really am Aileen Conrad. Ask your secretary if you don't believe it."

She told him the rest of the story and ended up with an apology, "I'm sorry I did it and maybe I shouldn't tell you now, but it seemed to me to be something that you ought to know."

"Yes," he conceded noncommittally, "it is something that I ought to know."

They parted without much further discussion and that evening, in spite of several important engagements, Mr. Sanderson, president of the Paragon Film company, spent in one of the office projection rooms, running over and over again Miss Aileen Conrad's latest feature, not yet released. In spite of the fact that, naturally, there were no close-ups of the double, he was perfectly able to tell every time Katy appeared, vn in the longest shots.

Thn he got Al Cunningham on the long distance telephone and instructed him to find and hire Miss Katherine McNeill for important work in connection with Miss Conrad's new picture.

In the morning he received a long telegram from Al saying that Miss McNeil was under contract to one of the independent companies and was now on location at Fort Collins, Colorado, making a "quickie" horse opera, or western.

Three days later Katy got up a little before daylight and put on a swift make-up in her tent before partaking of bacon and eggs and mounting a painted bronc that one of the cowboys had saddled for her.

"We're traveling up the trail a ways," the director told the cast. "There's a cliff up there and a pool beneath it. We're going to shoot a horseback dive this morning."

The ladies and gentlemen of the cast looked anxiously at one another. Horseback dives are not so uncommon in the movies that it was any extraordinary sensation to know that there was to be one of them in this particular masterpiece, but no one had heard the plot of the picture so far, although they had been working on it for five days, so there was naturally some curiosity as to the identity of th eperformer of this damp feat of equestrianism.

"Who," demanded the star, a stalwart cluck in high heels and furry chaps, "is going to take this here bath in the same tub with his fly-bait? If it's me I want to take along an extra pair of pants and——"

"It isn't you," the director informed him curtly. "Miss McNeil jumps from the cliff and you rescue her before she goes over the falls."

"That's a good new plot," commented the heavy. "I ain't been in that one for three weeks."

Katy must have looked a little startled because the star, who was beginning to think that maybe she might be his next wife if she would listen to reason, asked her, "Are you afraid, honey?"

"Not exactly," she returned, "but I did think that they always got doubles for that kind of work."

The director overheard her. "Doubles?" he snorted. "With this outfit? Who do you think you're working for—Manny Sanderson and Paragon? We make this entire picture for what he spends on salaries for yes-men. Besides, weren't you a stunt woman three weeks ago at ten bucks a day before we gave you thi job as leading lady to the fattest ham in the business?"

"He means me," interrupted the star, who knew well enough that as an actor he was a first-class blacksmith.

Katy admitted that she ought to be willing to dive off the Woolworth building with a stick of dynamite in each hand for the hundred and fifty a week she was earning now—for one week. But, when they got there, the cliff did look pretty high and from the top the water appeared as if it might be c-c-cold.

A private car which had been switched off from the main line at Greeley was dragged fifty miles or so from the junction to Fort Collins. Breakfast had just been served when the train arrived, but Manny Sanderson did not wait to eat it.

Everybody in town knew where the motion picture company was working and he hired a local garage man to take him out to the location. Arrived there they found that the company had gone up the trail four or five miles.

Perhaps three miles along the road they encountered a dismounted cow puncher who was making a stilted progress down toward the camp. He told them that they'd find the outfit about a mile ahead. "At the big rock over the river. It you hustle you'll get there in time to see the leading lady jump off on horseback."

"Hurry!" admonished Manny. "Push your bus up the bill."

"Right," agreed the driver, making an antelope out of his four-wheeled chariot.

"Camera!" shouted the director, giving a come-on arm signal to some one out of sight.

As the car reached the plateau leading to the cliff a group of horsemen came thundering down from the left. Just a few yards ahead of them rode a girl on a spirited pony. She was clearly frightened and cast anxious glances over her shoulder at her pursuers.

"We've got to stop her," cried Manny. "Drive your car right in front of her."

Manny was still issuing his orders after they had crossed the camera lines and had pulled up on the edge of the cliff.

Disregarding the curses of the director who was running out on the scene Manny jumped out of the car and grabbed the bridle of Katy's mount as he sat back suddenly on his haunches.

Katy, for the first time in her life, fell of a horse. Perhaps she know that Manny would catch her. Anyway, he did.

He thought he was talking to a couple of curiosity seekers from town.

"The leading lady?" Manny repeated anxiously. "What's her name?"

"Katy Something-or-other. She's a new one on me."

"Thanks." Manny turned to the driver. "Beat it. Twenty-five dollars extra if you get there before she jumps."

"Ge, do you want to see her jump that bad?"

"No. I want to see her jump much worse than that. Let's not tarry."

As they came in sight of the clift they could see the director and camera man perched precariously on the very edge while half a dozen actors not in the scene were grouped behind thm, watching.

And held her.

"Aren't you mistaking me for some one else?" Katy asked struggling just a little.

"Not this time," Manny assured her. "But you're all wet. Why?"

Katy laughed. "I dived off that cliff just a few minutes before you came."

"You dived already? Then what was about to happen when I stopped you?"

"Nothing but just riding up to the cliff. You see they didn't want to waste film on the chase in case I got hurt in the jump so they took it in reverse sequence."

"What's the cock-eyed idea?" demanded the director coming up to the group. "You've ruined a hundred feet of film."

"I'm sorry," apologized Manny, "but it ought to be easy enough to retake it."

"Retake? We don't make any retakes with this company. You talk as if you were Manny Sanderson of Paragon and——"

"Well that's who I am."

He and Katy finally convinced the director that that's who he really was.

"But what," the director still wailed, "can I do about that strip of film? it's going to be darned hard to write you and that automobile into the story and yet I've got to get something out of it."

"Sell it to one of the news weeklies," suggested Manny. "They'll pay you enough for it to shoot your entire picture all over again with a new leading lady."

"Supposing I did offer it to them. Where's there any news in it? What kind of a title would they run on it?"

"That's easy. 'President of gigantic film corporation greets bride-to-be on eve of wedding.'"

(Copyright, 1928, for The Constitution.)

TOBACCO

Or Snuff Habit Cured Or No Pay

Superba Tobacco Remedy destroys all craving for Cigarettes, Cigars, Pipe, Chewing or Snuff. Original and only remedy of its kind. Used by over 500,000 Men and Women. Perfectly harmless. Full treatment sent on trial. Costs $1.50 if it cures. Costs nothing if it fails. Write today for complete treatment. SUPERBA CO. N88 BALTIMORE, MD.

IF YOU NEED

THIS WONDERFUL MONEY MAGNET AND BLACK CAT WISHING BONE

Here's your chance to get both. If you feel out of luck, full of bad breaks and can't shake the jinks, now is the time to get this wonderful Money Magnet and the mysterious Black Cat Wishing Bone. If used as per our free directions, they are believed to bring you quick success in business and money matters. Something new that you'll need to fill your pocketbook. You should see this Money Magnet and Lucky Wishing Bone. Not an ordinary bone, but a bone especially used for this purpose. Believed to bring good luck and success to whom they belong. Shake the jinks, attain good luck, win in games, get lucky numbers, success in everything. Can be carried in pocket or purse. Scientists believe that what you wish for most, what you strive for hardest you're sure to get. Get your share—order today.

Seven Secrets of Luck and Luck Book FREE

With every order. Write today. Send no money. Pay postman on delivery of the Money Magnet, Black Cat Wishing Bone, Book of Luck, free instructions and Lucky Seven Secrets, only $2.48 and postage. Then they're yours! Will last a lifetime.

FREE—If you order at once, we will give you two extra large pieces of Lodestone, one piece believed to drive away evil and the other brings good luck. Sinclair Importing Co., Dept. R-3674, 3517 Archer Ave., Chicago, Ill.

Bunions Go In 15 Days

Clip This and Prove It FREE!

NEVER, in the history of medical science, has the amazing action of Pedodyne Solvent been equalled. It's perfectly marvelous. Stops the torturing pain of the most sensitive bunion almost instantly and reduces the enlarged, disfiguring growth like magic. So rapid is the reducing power of this great, scientific discovery that your very next pair of shoes may be a size smaller — often two sizes smaller. Prove it by actual test.

Mail Coupon

Just mail the Coupon and the full, complete treatment, guaranteed, may be yours to try.

COUPON

KAY LABORATORIES Dept. X25 180 North Wacker Drive Chicago, Illinois

Please arrange for me to try your Pedodyne Solvent, to dissolve bunion formation and restore normal ease to affected joints.

Name.

Address.

(This is not an order, ship nothing C.O.D)

ATTRACT YOUR LOVED ONE

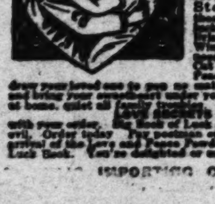

Get this unusual Love Controlling and Peace Powder. Change your luck in love and home affairs. Stop worrying about those family troubles. Be lucky in love and everything. Bring back lost sweethearts. Win the one you adore. You need this wonderful Black Cat Controlling Love and Peace Powder, believed to draw your loved one to you no matter where he or she is, and bring your sweetheart under your control. Have peace at home, quiet all family troubles.

LOVE SECRETS FREE

with your order. The Book of Luck sent free, too! Avoid all evil. Order today. Pay postman only $1.98 and postage on arrival of the Love and Peace Powder, free instructions and Luck Book. You're delighted or money back.

IMPORTING CO., Dept. R-37

High Grade Sterling Barber Outfit. Cuts, Trims, Bobs. Smooth Action, Close Cutting, Steel Clippers, Fine Barber Comb and Shears. Send No Money. Pay Postman $1.99 and postage. Use 30 Days. If not satisfied, return in good condition and purchase price will be refunded. STERLING CO. NB-124 BALTIMORE, MD.

Optimistic America : Continued from First Page

Continued from First Page

couraging feeling that through the war political preeminence has passed from Europe to America.

The exact contrary of all this is the case in America. America's effort in the world war was brief and successful, at no enormous cost in American lives. The sins of the Treaty of Versailles were not America's only cynicism about Europe which is, of course, a pleasant emotion. In spite of a brief depression in 1920, America has been on the whole extraordinarily prosperous since the war and everybody has the sense of being on the up-grade. This economic prosperity has, for example, two important effects in the lives of young men as contrasted with young men in Europe—first, a man can marry at an earlier age than he can in Europe, and second, he can change his profession if, after a few years, he finds it disagreeable, whereas in Europe a man is married to his profession by an utterly indissoluble monogamic marriage.

But in addition to all these considerations, there is perhaps something that goes deeper. America is pioneer in building up the new mechanical civilization, and the immense majority of Americans are proud of this civilization and happy in it. There is nothing in the new civilization that conflicts deeply with American habits or values. Almost the only thing in the European tradition that Americans have preserved is theology, which is held to be not inconsistent with machines.

Europe, on the other hand, is impregnated with habits derived from feudalism and monasticism. Belief in tradition and historic continuity is connected with feudalism, while belief in art and disinterested learning is connected with monasticism. Sensitive Europeans suffer because the modern world is intolerant of such values. In America, likewise, one meets men with this kind of sensitiveness, but they are fewer and they generally retire to Paris. The whole movement of American life, apart from these rare exceptions, is toward something that can be achieved and that is felt to be important.

For my part I find my reactions to this situation somewhat contradictory; while my feelings are those of a European, my beliefs are on the whole on the side of America. The things that I instinctively value are things for which America has little use; they are such things as theoretical science, art, enjoyment of beauty, lyric love and historic continuity. I find it very difficult to be enthusiastic about plans for making two automobiles grow where one grew before; I do not feel in my bones that the countryside is improved by the smell of gasoline. But when I try to take an objective view, I perceive that America must be judged not by what I like but by what Americans like. The civilization that they are producing does, so far as I can judge, produce a higher level of average happiness than has ever existed before in the history of the world.

The chief question in my mind is whether American succcess is psychologically permanent. The economic prosperity of America is due, of course, very largely to her natural resources, but also to Puritanism. This is evident when one compares what the Spaniards made of Latin America with what the Puritans made of the United States, for in Latin America also the natural resources are very great. Puritanism taught men to forego present pleasure for a future reward; originally this reward was to be in another life, but the habits of discipline which had been generated survived when the reward sought became affluence in old age. The Puritans' power of resisting the solicitations of present pleasure was a vital factor in causing those habits of saving required to produce the capital needed for industrialism.

There was also another way in which Puritanism operated. Religions which condemn the pleasures of sense drive men to seek the pleasures of power; throughout history power has been the vice of the ascetic. American civilization is built more than any previous civilization upon the will to power, more especially power over the material environment. As Puritanism decays in America, is to be expected that men will be less content with power and more anxious for the other pleasures that wealth can buy; whn that happens the mechanical civilization will grow at once less successful and less satisfying.

Some of the same sort happened in the Italy of the Renaissance. The business men who built up Italian prosperity in the twelfth and thirteenth centuries were Puritans of the American type; on this ground they were persecuted by both pope and emperor, who agreed on nothing else. With Boccaccio one enters upon a new atmosphere of easy-going hedonism, and from that time onward rich Italians devoted themselves more to enjoying life than to augmenting their wealth, with the result that in the end the wealth disappeared, and the enjoyment of life along with it.

It is very difficult to preserve a tradition of stern moral discipline in an atmosphere of great material prosperity, and it remains to be seen whether the discipline which a mechanical civilization demands can be preserved without theological sanctions. I sincerely hope that it can, but if this is to be done it will be necessary to create and teach in early youth an ethic which shall be wholly of this world and yet not too soft and self-indulgent.

The practical basis of such an ethic should be, I think a more civilized conception both of happiness and pleasure than one is likely to find in the atmosphere of decaying Puritanism. Ascetic morality condemns all pleasure alike and thus leads all who are not saints to seek the grosser pleasures rather than those that have some refinement and aesthetic or moral value, since the grosser pleasures are more easily concealed from the stern eye of the moralist. And under a Puritan regime happiness as well as pleasure tends to be sought in anything that the Puritan condemns.

True happiness is not, in fact, to be obtained through a life of gross indulgence, nor without a certain consistency and self-discipline in action. It is not very difficult to make this fact plain to the young through appeals to their ambition, but it cannot be done by means of prohibitions, the theological reason for which is no longer wins the same belief as it once did. Educational reformers have perhaps been a little too much inclined to rely upon the pupil's own impulse as contrasted with the disciple of habit formation.

This covers perhaps the most interesting part of the psychological development of the child, but it does not suffice to generate certain dull virtues which are nevertheless essential to the success of a machine civilization. I am thinking of such things as punctuality, exactitude and faithfulness to obligations undertaken. Such things are best acquired as habits in youth and continued in later life with the unquestioning automatism that habit produces, but no educational system can be regarded as satisfactory unless it succeeds in generating the modes of behavior required for a cooperation in a machine civilization.

If education can successfully tackle this problem the optimism of America may continue indifinitely; but if not, there is a risk that with the break-down of Puritanism men may cease to value certain good things which it has produced as an accidental by-product and may, therefore, cease to be happy in the civilization that they have taken such pains to produce.

I do not expect this result, for I have a great belief in the strength of the constructive impulse in America. But there is a danger, and it cannot be met unless those who have serious purposes in life can learn to divorce them from an outworn tradition and from an attempt to bully and coerce the young into outward acceptance of conventional standards which in their hearts they reject. The creation of a rationalist ethic is the great need of our time.

EGG RECIPES

Marrowed Eggs.

Fill a casserole an inch and a half deep with concentrated soup stock. Break four eggs into it and baste with the hot stock. Add a cup of wild or brown rice and put plenty of partly cooked bone marrow over the top. Bake in a medium oven for fifteen to twenty minutes. For the gourmet with special sensitivities, grease individual casserole with marrow, add the egg and marrow well on top. Add nothing else. (I once knew a man who would not permit this dish to be defiled with even salt, although he demanded always a sprinkling of peppercorn, which he ground over the egg himself, lest the pepper might be stale on reaching it.)

Prune-Egg Whip.

This is a most appetizing use of raw eggs. Beat two raw eggs, add a third as much whipped cream. To one pint of milk add concentrated prune juice sweetened with honey. Put the liquid in a bowl and fold in the beaten eggs and cream. If sherry is to be had use it instead of the prune juice, so that the latter may not override the former. Perhaps it would be best in the case of sherry to leave out the honey altogether. This makes a nourishing cold drink of unusual palatability. Nutmeg sprinkled over the top will enhance all the ingredients.

WISE OWL LUCKY OIL

Be lucky! Get your share of wealth, health and happiness. Have lots of money, be lucky in games. Everybody demands this Lucky mystic oil that many believe is the most potent power in the many oils used for this purpose. Has an alluring, mysterious aroma of the Orient, a sweetness that tantalizes you. It is believed that a few drops of this Wise Owl Oil applied according to our secret instructions will bring the wise owner good luck and success. This marvelous oil comes in dainty Wise Owl bottle as pictured, sufficient to last you a long time. Be happy in love, enjoy all that is yours.

FREE SPECIAL NUMBER BOOK

A special book of lucky numbers, lucky secrets, lucky days, etc., will be given free with every Wise Owl mystic oil ordered. Learn the mysteries and secrets of the Orient, the hidden tales of the past. Order today. Pay postman only $1.98 and postage on arrival, and he will give you this wonderful mystic oil, used for so many purposes, and the Special Number Book. Only a limited stock. Get your share.

SINCLAIR IMPORTING CO.
Dept. R-3274, 3517 Archer Ave., Chicago

Win a STUDEBAKER Sedan or $2,800.00 IN CASH

I am going to give away, absolutely free, an 8 Cylinder, 100 Horsepower, Studebaker Sedan to someone who answers this ad. We have already given away many automobiles and thousands of dollars in cash and prizes to advertise our business, but this is the most liberal offer we have ever made. This car will be delvered through the nearest Studebaker Dealer, or winner may have its full value in cash, $2,250.00. This offer open to anyone living in the United States, outside of Chicago, and is backed by a Big Reliable Company of many years standing. Get busy right away.

Solve This Puzzle →

25
15
21
3
1
14
23
9
14

The numbers in the squares to the right spell three words. A is 1, B is 2, C is 3, etc. Can you make out what they are?

$550.00 Given For Promptness

In addition to the Studebaker Sedan I am also giving away a latest model Chevrolet Sedan; a Victor Orthophonic Victrola; a Shetland Pony; a Seven Tube, Single Dial Metrodyne Radio and many other valuable prizes—besides Hundreds of Dollars in Cash—including a Special Cash Prize of $550.00 for acting promptly. Any winner may have cash instead of the prize won. First prize winner will receive the 8 cylinder, Studebaker Sedan and $550.00 in cash, or a total of $2,800.00 in cash. In case of ties duplicate prizes will be awarded. Solve the puzzle and send me your answer right away with your name and address plainly written. $5,000.00 worth of prizes in all. Everybody Rewarded.

L. E. WILFERD, Mgr. Dept. 5598 315 So. Peoria St. Chicago, Ill.

BLACK CAT WISHING LOADSTONE

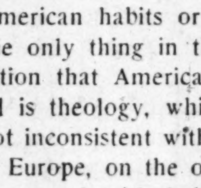

Attract Luck! Be Lucky, happy in love, lucky in everything. Use this new Black Cat Wishing Loadstone, this new compelling luck bringer. All the rage! Secure marvelous results. Believed to yield a mysterious and powerful compelling influence, and by using according to our Secret Rules, will drve away evil and attract good luck. Two large pieces of this new Loadstone sent in a guaranteed Chamois Bag will help you. Drive away evil; attract Good Luck in everything.

LUCK BOOK FREE

With every order. When postman delivers your complete Genuine Black Cat Wishing Loadstone in guaranteed Chamois Bag, the Free Book of Luck, containing many secrets and mysterious information, and the Free Seven Secrets, with full instructions, pay only $2.48 and postage. Make your wishes come true with this marvelous new Wishing Loadstone. You're delighted or money back.

BE LUCKY

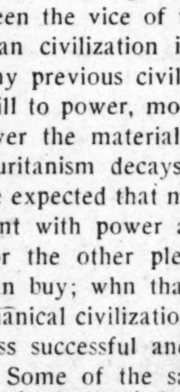

Get your share of the Wealth, Health and Happiness that is all around you. Be a winner in games, love, and everything. Have money, friends, sweethearts. Let us send you our Lucky Wishing Bag containing Lucky Herbs, Incense, Roots, Magic Sand, Oriental Perfumes, and two extra large pieces of Genuine Live Loadstone, believed to yield a mysterious and powerful influence, and by using them according to our secret rules, one piece will drive away Evil and the other bring Good Luck.

Luck Book Free with your order. It tells you your future, lucky numbers, lucky days, seven lucky secrets, seals, how to win in policy, how to hold your loved one, sex secrets, and thousands of other secrets to Success, Wealth and Happiness. Write today. When postman delivers our Guaranteed Chamois Lucky Wishing Bag, Secret Rules and our Big Luck Book, pay only $2.87 and postage. If you want to shake the jinks, write today. If not delighted your money returned.

J. C. Stevens Co., 4211 Milwaukee Ave.,

Perishable Goods

Continued from Page 7

Tester and Bell was washing his face in a little rill.

They seemed very glad to see me and most eager to hear my news.

I told my tale.

When I had finished Mansel put a hand on my arm.

"William," he said, "she will thank you. I haven't got the words. But please don't count it bad luck that you were shut out. If you had gone in, you'd have made a fatal mistake. Alone, unarmed and with no idea of the building, you wouldn't have stood an earthly chance; and what would have been far worse, we shouldn't have known where you were."

"But——"

"There is no 'but' here," said Mansel. "You've played and you've won your game; but, if you'd gone on, you'd have thrown the rubber away. Do please remember that battles have gone wrong, wars have been lost and the history of the world has been changed, because valor has outrun discretion and men have lost touch."

It was easy enough to see the force of his words, and I have often thought since that the ways of providence are strange indeed, for if Casemate had not turned back, I should not have hung in the oak, and if the castle door had not been cut asunder, I am sure that I should not have lived to tell this tale.

Then Mansel told me that Bell had seen Rose Noble go by and had followed him down; that George and Bell had both seen me on the roof of the car, and while George had pushed on to the crossroads Bell had raced back to meet Mansel and bring up the cars.

"And now," he said, "to breakfast. I picked up some food at Lass. And you'll be glad of a wash. And as soon as ever we've done I want you to show us around."

While we were eating we decided that Mansel and George and I should go out on foot, that one servant should watch the crossroads and the others stay with the cars until we returned. If one of the enemy passed, he was not to be stopped or followed, but only marked—"for," said Mansel, "Mr. Chandos has done the trick, and we don't want to start a new hare till we know where we are. Of course, if Rose Noble comes by, you will shoot him at sight. But, unless I'm much mistaken, he won't come out any more."

With that he told Carson and Bell to serve out a pistol apiece, and when this was done he and George and I set out for the wood.

As we went I asked what was the book which I had found them reading when I came in.

George pulled it out of his pocket and held it up.

"Souvenir," he said. "When I gave the bookseller his money and borrowed his plumes he pressed this into my hand. He had a speech ready, I fear, but, beyond that he was the author, I have no idea what he said. While I was waiting at the crossroads I looked to see what it was. It's a guide in English to Lass and the neighborhood. The grammar's unequal, but if I coud write half as good a guide in German I should be more than pleased. And it's got a good plan of Lass and a couple of maps."

We said no more at the time, for we were approaching the wood.

This, we afterward found, was nearly a mile across by some half a mile in depth. The drive which led to the spur went to the heart of the thicket, and there turned sharp to the left; from there it ran slightly uphill to the edge of the wood and then directly down to the castle gate. It follows that, from any one walking, the spur and the castle were hidden till he came to the edge of the wood, but then burst upon him in an instant, as though some curtain had suddenly been let fall.

Before we breasted the rise, for caution's sake we had stepped in among the trees, and when I had parted the branches and Mansel and George had come up, I heard the one catch his breath, while the other stood staring like a zany upon the remarkable scene.

Presently we moved to a knoll and lay down behind its swell.

The spur was empty and the castle walls bare as I had left them; only the smoke I had noticed gave any sign of life.

"Where's that guide?" said Mansel, suddenly. "See if it mentions this place."

Hanbury had the book in an instant and was studying one of its maps.

"Gath," he said, after a moment. "This should be the Castle of Gath."

Continued on Page 16.

When Justice Triumphed

Continued from Page 5

the foot. The gunmen retreated to a small guardhouse which is built into the south wall of the Tombs.

Berg at this point decided that the game was up. He raised his pistol to his temple, but Amberg stopped him, shaking his head as much as to say they still had a chance.

But the chances were growing slimmer by the second. Though the guardhouse sheltered them for the time being from the steady hail of lead the police were pumping into the yard, it could be only a matter of moments now. So Berg raised his pistol again.

The spectators looked down on him as he clicked his heels together and stood at attention. He pointed the gun at his temple and pulled the trigger.

No report. The onlookers saw him snap the weapon again. He examined the barrel, made some adjustment, and for the third time pulled the trigger. This time it worked. Berg pitched over backward in a half somersault.

Mike and Hymie, however, were not quite ready yet to quit the fight. Indeed, while Berg staged his little act they had been busily loading and firing from their retreat. The business settled down for the time being to a seige. They were sheltered from the police, and the police were sheltered from them. Along the west side of the Tombs building Patrolman Flannery and others held the trio at bay.

Presently Amberg darted out of the guardhouse and pulled Berg's pistol out of the dead man's hand. As he did so a bullet hit him in the right hand. The bullet came from an unexpected quarter, the eighth floor of the Conklin building, which previously had held only spectators. A traffic policeman had taken a position at one of the windows.

McKenna and his slim companion began shooting back at the officer.

Now detectives arrived on the eighth floor of this building with riot guns—a sort of machine gun which fires twenty shots at one pull of the trigger. The first roar out of this weapon sent some sixty women workers, and not a few men, into a complete panic. The report spread that friends of the trapped prisoners had taken possession of the building. Many women fainted.

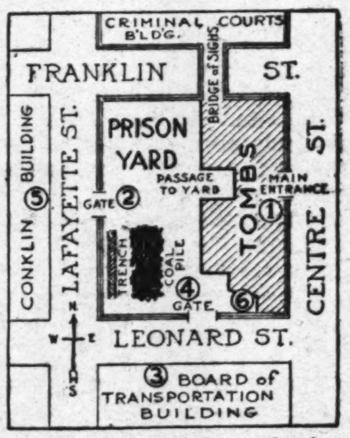

Diagram above shows battleground at Tombs. After killing Warden Mallon at (1) mutineers ran into prison yard, shot two keepers, one fatally, at (2) and then tried to rush gate, but were driven back by fire from Tombs. When officers appeared on fire escapes (3) the trio retreated under south wall, where Amberg attempted to scale gate (4). Riot guns raked them then from (5) and, cornered, the prisoners committed suicide at (6).

The One Way Out.

Next came Johnny Broderick, the New York police department's own pet wildcat. Broderick, head of the industrial squad, is habitually impatient with gunmen. He is never one for dilly-dallying. On this occasion he boldly strode toward the south gate inside the yard, determined to shoot it out with Mike and Hymie at close quarters.

But by now the two had revised the manner of their escape.

The prisoners had all but exhausted their ammunition and the hail of lead pouring into the southeast corner of the yard had steadily increased. The battle had lasted about ten minutes. Keeper Murphy was dead. Warden Mallon was dying. Outside the walls a small army of police formed a cordon around the block. Hymie and Mike decided it was time to follow the way out that Berg had taken.

As Broderick entered the yard the spectators saw Amberg place his pistol against his head and pull the trigger. He fell backward and McKenna caught him and shoved the body out of the guardhouse. Then Make set himself to meet the advancing Broderick. He fired and Broderick returned the fire. McKenna staggered, then lifted his gun to his temple.

The battle was over.

Broderick, however, wasn't so sure of that. He proceeded cautiously about the yard. As he was doing this, a head appeared out of a trench along the west side of the prison yard. Broderick fired a shot and the head ducked down out of sight. Then a shovel appeared, waving in the air.

"Don't shoot me!" came a voice from the trench. My name is Thomas Kelley, and I'm an electrician!"

The man had been there through the fight! He had been digging the trench. One of the fusillade of bullets had cut off a shoe lace. He had played dead while the siege was on.

The question of how the prisoners had obtained their guns puzzled the police exceedingly. Various members of the Tombs official staff were quizzed. Slack conditions at the Tombs were severely criticized. But the chief blame fell, not upon any of the men inside, but upon one of the gunmen's own knid.

Robert Weiner, one of the Amberg mob, was arrested immediately after the attempted break. He admitted he had thrown guns over the wall some days before, and that he had waited outside in a swift roadster for Hymie and his fellow killers. Later he repudiated his confession, but was convicted of murder. He is now in the death house at Sing Sing.

As for the rest of the McKinna group—

Powers, a criminal since the age of 13; William Reichel, arrested later, and James Nannery, captured just recently, all received life terms for their part in the Reid holdup and murder. With the sentencing of Nannery the police announced that the last of the McKenna gang was in the hands of justice.

(Copyright, 1928, for The Constitution.)

BE LUCKY IN EVERYTHING
Have lots of friends, money. Be a winner. All the following are guaranteed to please you. Black Cat Wishing Bone, $1.98; Magnetic Wishing Bone, $1.98; Mystic Arabian Oil, $1.98; Lucky Bark, $1.93; total value, $7.92. Order any of these items. We will ship C. O. D. Special price if you order all, only $4.98. Big Luck Book free with every order.
SINCLAIR IMPORTING CO., Dept. R-3474, 3517 Archer Ave., Chicago, Ill.

LIQUOR or DRUG HABIT
Cured Forever or No Pay
Full treatment sent on trial. Can be given secretly in privacy of home. Guaranteed to banish forever all desire for whiskey, gin, wine, home brew, moonshine, opium, morphine, heroin, paregoric and laudanum. Costs $2.00 if cures, nothing if fails. Save him from Poison.
STANDARD LABORATORIES
Station N-92 Baltimore, Md.

ASTHMA
Stopped or No Pay Just your name and address will bring you all charges prepaid—a full sized bottle of Lane's Famous Treatment. No matter how long you have suffered or where you live—try my treatment without cost to you. It has been used by thousands and does not cost you a cent until you are completely satisfied—then send me only $1.25. Write me today.
D. J. LANE, 216 Lane Bldg., St. Marys, Kansas

LUCKY BLACK CAT WISHING BAG

LUCK, MONEY, HAPPINESS and SUCCESS all symbolized in this rich, new "LUCKY BLACK CAT WISHING BAG." Attracts, compels, mystifies. BE RICH. Win at business, games, love. Let us send you our Lucky Bag containing Lucky Herbs, Roots, Magic Sand, Incense, Oriental Perfumes and TWO EXTRA LARGE PIECES OF GENUINE LIVE LOADSTONE, believed to yield a mysterious and powerful influence, and by using them according to our secret rules, one piece will drive away Evil and the other bring GOOD LUCK. Free Luck Book, with every order. Gives LUCKY NUMBERS, lucky days, seven lucky secrets, how to win in games, and sex secrets, Health and Wealth. When postman delivers Lucky Black Cat Wishing Bag, Secret Rules and Luck Book, pay only $2.98 and postage. Money returned if not satisfied.
SINCLAIR IMPORTING CO.
Dept. R4074, 3517 Archer Ave., Chicago.

TOBACCO HABIT BANISHED
QUICK, SURE, LASTING RESULTS
Tobacco Redeemer banishes the habit completely almost before you know it. An absolutely scientific, thoroughly reliable treatment. No matter how long the habit, or in what form used, you will have no craving for tobacco after you take this pleasant, inexpensive treatment. This we positively guarantee. Your money returned without argument or question if not satisfied. Write for free explanatory booklet and proof of what Tobacco Redeemer has done for men addicted to the tobacco habit. Send post card or letter today
Newell Pharmacal Co., Clayton Station. Dept. 846, St. Louis, Mo.

THE ATLANTA CONSTITUTION'S YOUNG FOLKS SECTION

Features of All Kinds for Boys and Girls

THE PUZZLE CORNER

This puzzle has a lot of words in it. Most of them are short, however, and only a few are difficult. It should keep you busy for a while!

—1—

CROSS-WORD PUZZLE.

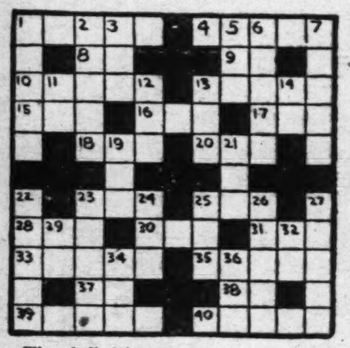

The definitions are:

Horizontal.

1. Flavor.
4. Trips.
8. Indefinite article.
9. High school (abbr.)
10. Man servant.
13. Noise.
15. A large bird.
16. Metal in natural state.
17. A tool.
18. Period of time.
20. The total.
23. Possessive pronoun.
25. Took a seat.
28. Brown.
30. Writing fluid.
31. Sped.
33. A snake.
35. Youthful.
37. Neuter pronoun.
38. Near.
39. Dexterity.
40. Not the same.

Vertical.

1. Cut.
2. Worth.
3. A unit.
5. Exclamation of surprise.
6. Customary.
7. With grief.
11. Part of "to be.'
12. Measure of weight.
13. Ocean.
14. Point of the compass.
19. Not in.
21. Meadow.
22. Stem of a plant.
23. Asiatic country.
24. Title of respect.
25. The heavens.
26. Honesty.
27. Wrath.
29. Publicity.
32. Same as 8 horizontal.
34. And so forth.
36. A grain.

—2—

In a four-word square the first is a planet, the second is an ancient Roman garment, the third is excited, and the fourth is fragments of cloth. Form the square.

—3—

Here are two good word chains. Change OURS to MINE in five moves.

Change ONE to TEN in seven moves.

—4—

Saturday Afternoon In Punkinville

CHINOOK

THE OLD TRAPPERS' LANGUAGE

By EL COMANCHO

Cut this out and save it. With other lessons, appearing each week in this page, you will soon have the complete Chinook vocabulary.)

KIN ZGHORZGH MAN — This means an Englishman, and the word, of course, is derived from the fact that the English were ruled by King George when the Indians first met them.

KISHKISH—Pronounce as spelled. This word means To Drive Away, but was never widely used and is now about obsolete.

KUITAN — Pronounce CUE-WIT-TAN. This means Horse in Chinook and nothing else.

KLAHANIE—The A is pronounced as in Father in both syllables, with the accent on the first, and the final IE has the sound of the Y in lily. This means Outside, Exterior, or Outer Surface, but is used so little that the Chinook talker might not hear it once a year. MAHSH, which means Throw Away or Throw Outside, is now used mostly to express the idea formerly covered by KLAHANIE.

KLAHOWYUM — Pronounce KLAH-HOW-YUM, with the accent on the second syllable. This is the Chinook word to express a state of feeling. Sometimes it is used alone as a greeting, in which case it stands for "How are you feeling?" NIKA DELATE KLAHOWYUM is "I am feeling fine."

KLAHWA—Formerly this word meant Slow or Go Slowly, but toward the end of the period when Chinook was an active language it was little used. WAKE HYAK (not fast) was employed to express the same idea.

KLAH—This is pronounced as written, and is Chinook for Away From, Off Of, Take Off, Put Away, etc.

RIDDLE SUPPLY ALMOST SEEMS TO BE ENDLESS

There seems to be an endless supply of riddles in the world. Here are some that perhaps you have never heard before.

1. Ten men's strength and ten men's length, and ten men cannot set it on end, yet one can carry it. What is it?—Homer Brown.

2. What contains more feet in summer than in winter?—Mary Sawyer.

3. What letter of the Dutch alphabet names an English lady of title?—Wilbert Kehe.

4. Who makes one out of two without subtracting?—Orville J. Pettijohn.

5. Why is charity like an umbrella?—Marie Iobst.

Editorial

SAVE THE BLOSSOMS.

This is the time of year when the wild flowers are blooming, and probably you will be making excursions into the woods in search of your favorite blossoms.

The flowers and trees and grass were made for our enjoyment, but not for our abuse. The careless person who pulls a plant up by the roots or strips branches from a tree is spoiling the pleasure of others. It is simple cowardice to mistreat a plant, which cannot defend itself.

The boy or girl who wants his own rights respected will respect the rights of others—and also the rights of inanimate things like flowers and trees. There is no real pleasure in being a vandal. Gather flowers and blossoms for your enjoyment, but always remember that thoughtfulness is the watchword of the "real fellow" and the "real girl."

Haven't YOU Often Wished

That all your dreams could come true? That you, too, could share in those wonderful things in life, in the Money, Health and Happiness that's all around you? Are you unlucky? Are you getting all the good breaks in life? STOP worrying about money matters, your health, your family troubles. Be a winner in games, in love, in everything. Drive away all Evil and become Lucky. Our unusual Black Cat Wishing Bones are well known for their exceptional value. Read what Thomas Gray of Buffalo says: "I have been more than prosperous. Wish I had known of it sooner. I should have had one 10 years ago." Also Mrs. R. Lyles, Terre Haute, Ind., says: "I spoke to a friend of what good luck I was having. She wants one—"

SELECT YOUR BLACK CAT WISHING FROM THIS LIST

Bone No. 1—Used to bring honor, riches and happiness.
Bone No. 2—Used to bring success and winnings in all games.
Bone No. 3—Used to bring success in controlling the opposite sex, man or woman, and to bring back the one you love, or keep your loved one with you all the time.
Bone No. 4—Used to bring health and happy homes, protection against evil spirits, witches, thieves and enemies.
Bone No. 5—Used to bring success in trade and business, in all undertakings and general good luck.

LIFE READING FREE with each Black Cat Wishing Bone. Give your birth date and Reading will be sent with order. Also get the Free big Luck Book and the Lucky Seven Secrets sealed in Loadstone coated Guaranteed Chamois Bag that is sent you with your order. Write today, telling which Bone number you want. Pay postman when he delivers the Black Cat Wishing Bone complete, with the special Secret Rules, the Reading, the Luck Book and the Lucky Seven Secrets, only $2.98 and postage. Guaranteed to delight you or money refunded. Special: Two Bones for $5.00.

SINCLAIR IMPORTING COMPANY. Dept. R-3974 3517 Archer Avenue, CHICAGO, ILLINOIS

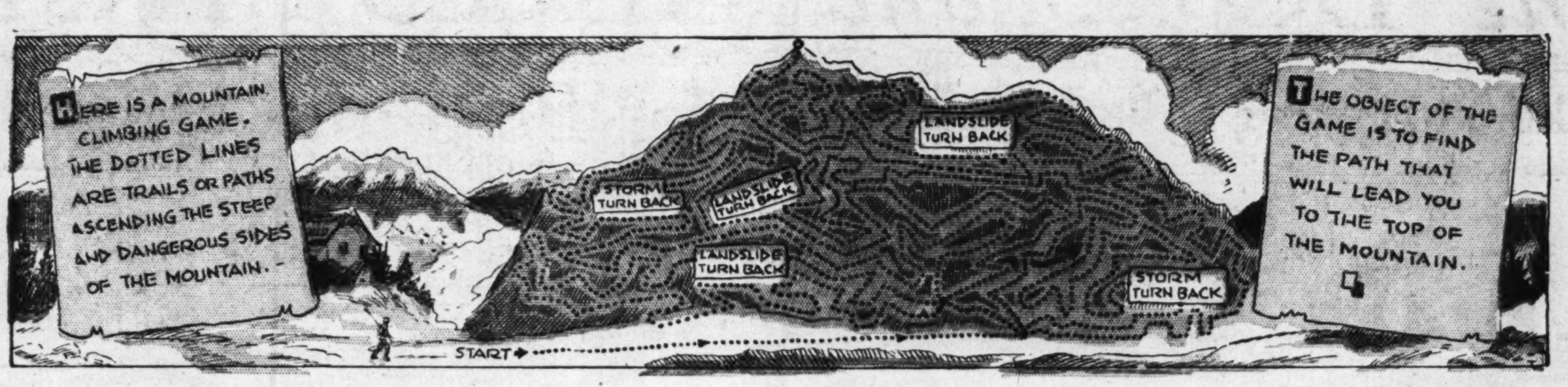

HIGH LIGHTS OF HISTORY

Chapter 78—The Power of Rome Declines.

By J. CARROLL MANSFIELD

The BOYS and GIRLS PAGE

"Take That, You Villain!"

The Conquerors Club Takes Up Drama and Baseball

BY W. BOYCE MORGAN

SYNOPSIS.

Red Hopkins, one of the four members of the Conquerors' club, is playing center field on the Ferriston High school baseball team. In the first game of the season he fails to slide into a base and is reprimanded by Coach Edwards. Nobody understands this apparent cowardice, but Bob Miller, Bill Jenkins and Porky Jones, the other Conquerors, retain their faith in Red. Bob is one of the pitchers on the team, but Bill and Porky are not out for baseball. Bill is playing the lead in the sophomore class play opposite Ruth Sauers, and Red is playing the villain. In the second game of the season Red again fails to slide, this time at a critical moment while Bob is pitching, and he is accused of being yellow. Coach Edwards reluctantly retires him to the role of a substitute, and Red seeks consolation by throwing himself heart and soul into practice for the class play. In the big scene where Bill shoots him and he falls to the floor their action is so ragged that they must practice continually in order to get it just right. Finally, on the night preceding the big ball game of the year with Fayette, the class play is to be put on.

NOW GO ON WITH THE STORY.

* * *

INSTALLMENT IV.

The school auditorium was packed with students, parents and townspeople, and the members of the cast were just a little nervous as the curtain was about to rise on the sophomore class play.

Bill, Ruth and Red stood in a group in the wings with Porky buzzing busily around seeing that all was ready. Porky had finally got tired of loafing, and had been made one of the assistant stage managers for the production.

"All set, John Marrymore?" he said impudently to Bill, as the characters who opened the play took their places on the stage before the still lowered curtain.

"Yeh, but I'm a little shaky," confessed Bill.

"Oh, don't be afraid," said Ruth encouragingly. "We all know our lines perfectly."

"I just hope the big scene doesn't fail," said Red seriously. "I've simply got to fall just when the revolver goes off. But I think after all the practicing we did, Bill, I'll do it from force of habit."

Suddenly there were insistent demands for silence, and the curtain rose. The play began smoothly, and soon the audience was laughingly excited over it.

The scene of the shooting came shortly after the beginning of the third act. The play was moving at high speed. Red, intent on his evil purpose of kidnapping Ruth had bound and gagged her, and was now robbing the safe.

Bill, the hero, entered. At once Red jumped to his feet and ran across the stage to escape. Drawing his revolver, Bill cried "Take that, you villain!" and fired. Red, the moment the revolver shot was heard, fell to the floor, and the audience clapped enthusiastically. The villain was dead and the scene was a great success.

After the actors had received the hearty congratulations of their friends, Bob, who had watched the play from the auditorium, walked home with Red and Porky. Bill, of course, was escorting Ruth.

"'Well, what do you know about that!' he exclaimed."

"I suppose Coach will pitch Ed Sand tomorrow against Fayette, won't he, Bob?" asked Porky.

"Sure," said Bob. "Ed's still a far better pitcher than I am, and against a team like Fayette we need our best. I won't get in unless Ed weakens. I guess the Conquerors' club won't be represented on the field tomorrow."

Red suddenly looked away. He knew that the Conquerors' SHOULD be represented by him in center field.

"Well, it's been a good season," said Porky. "If we can only beat Fayette it will be almost perfect."

"They're mighty strong," said Bob dubiously.

They reached Red's home then, and they bade him a hearty goodnight, giving him a final word of congratulation on his fine playing of the villain's part in the play. As they walked on, Porky shook his head soberly.

"I can't understand it," he said, wonderingly. "It's not possible that Red's yellow, and yet the fact remains that he deliberately flunked when it came to sliding into those bases."

"It's too bad," said Bob. "I've tried to get him to talk to me about it, but he's so darn sensitive he won't say a word, except that he's afraid to slide. That's not like Red."

"Well, if it weren't for his football and basketball record he'd certainly have a black eye in this school," said Porky in a worried voice. "As it is, there are lots of fellows who say things I don't like."

"I know it," agreed Bob. "But they don't say them in front of us Conquerors, and they'd better not if they want to retain their health. Red's our pal and we'll stick up for him, no matter what happens."

"We sure will," agreed Porky heartily, and they parted for the night.

Bill was taking Ruth to the Fayette game the next afternoon, and they arrived early enough to get seats in the front row of the stand directly behind home plate. They saw Porky on the field, and motioned him up to their side.

As the trio sat down to watch the batting practice, something thumped against the bench. Bill reached into his coat pocket and drew forth a revolver.

"Well, what do you know about that!" he exclaimed with annoyance. "I thought this side of my coat seemed heavy. Look, I'm still carrying the gun I used to kill Red in the play last night. There's still a blank in it, too."

Porky immediately wanted to fire it, but Bill restrained him, and shoved the gun back into his coat pocket, and they turned to watch practice.

The Fayette team looked strong in their fielding workout, and at batting practice they hit them far and often. Both Bob and Ed Sand warmed up for Ferriston, but when Fayette went to bat to open the game, Ed was in the pitcher's box, as everybody expected.

Just before the game started Porky pointed out Red, who was sitting on the Ferriston bench in uniform.

"Bill," he said, "don't tell me that any fellow who was yellow would stick out for practice after what's happened to Red."

"I should say not," agreed Bill. "Red's all right, all the way through."

They turned their attention to the field. The first man up for Fayette was a tall, rangy youth with powerful shoulders. Ed Sand wound up and shot a high curve over the plate. The batter stepped forward, took a long, powerful swing, and connected squarely with the ball. A groan went up from the stands as the ball sailed far over the center fielder's head and the hitter trotted leisurely around the sacks for a home run.

Having your first offering knocked for a home run is enough to take the heart out of any pitcher, but Ed Sand was courageous. He faced the next batter with grim face and pitched to him carefully. The man was out at first on a grounder that the Ferriston shortstop gathered in.

However, the third and fourth Fayette batters got to Sand for singles, one man getting to third on the second hit. When the next player lifted a long fly to the outfield this runner scored on the return throw. The third out was made on an infield roller, but Fayette had a lead of two runs before the home team came to bat.

(To Be Concluded Next Week.)

How to Play the Outfield

BY JOHNNY MOSTIL.

Star Center Fielder of the Chicago White Sox. Led Both Leagues in Fielding in 1925.

JOHNNY MOSTIL

The outfielder isn't so busy as the pitcher, catcher or first baseman but his function in the field requires alertness and ability when his turn comes.

And in this day of heavy hitting, with sluggers driving out long flies, the outfielder has to be particularly active and know his batters like a book.

First of all, I will mention the requirements which go to make a good outfielder: A strong throwing arm, ability to judge balls and distance, and to look "into the sun," speed on his feet, and skill in studying the opposition batters. In addition, the outfielders is usually expected to be a heavy hitter and almost all outfielders in the big leagues today bat .300 or better.

If you desire to play the outfield, and think you qualify in the above particulars, select your field with care. You may be required to move over to another lot but it is best to stick to the position once secured if possible.

The modern outfielder carefully studies each batter's peculiarities, as to what field he usually hits, and whether he is a long fly knocker or given to Texas leaguers. There are several types of batters familiar to us all:

The batter who hits to right field, known as a "dead right field hitter;" the batter that hits to all fields, and the straight-away hitter.

While the average right-handed batter will 'pull them" over towards left and the left-handed batter towards right field, many batter are inclined to place hits when they get pitched balls to their liking and a fielder usually tries to play for each individual batter.

How About Signals.

Many ball clubs have a series of signals, relayed through an infielder, so that the outfielder may know what the pitch will be and play accordingly. There is danger in the other team learning these signals and besides, it's rather complicated for teams not playing together every day.

An outfielder needs lots of practice so that he may learn to judge just where a ball can be fielded: in other words, so that he can estimate quickly where the fly or the line drive will land. The outfielder, too, must back up the infielders wherever possible so that if the ball gets through the first defense he can quickly retrieve it.

In returning the ball, after a catch or a stop, the outfielder has to bear in mind the runners on bases and the number out. When the runner occupies first base, the ball should always be returned via second. When second has a runner on, get it over to the third baseman quickly.

The throw to home is a thriller and is difficult. The outfielder doesn't have much time and his peg must be strong and accurate. In throwing to the plate the ball must go low so as to allow the third baseman to cut off the ball if necessary, to head off the runner going from first to second. This applies to the heave from left. The long, swift throw straight to the catcher's mitt in time to get the fleet runner coming in to score is a hard thing to master, and a fielder may well practice it.

The outfielder often takes desperate chances, like running up against a wall or bleacher to catch a long fly. He must cover the ground and always keep his eye on the ball. And it's a pretty safe bet, if Babe Ruth comes up swinging his big bat, and you know he is going to be pitched to, to drop way back and pray for good luck!

ANSWERS TO PUZZLES.

1. The words in the cross-word puzzle are: Horizontal—1, savor; 4, tours; 8, an; 9, H. S.; 10, valet; 13, sound; 15, emu; 16, ore; 17, awl; 18, eon; 20, all; 23, its; 25, sat; 28, tan; 30, ink; 31, ran; 33, adder; 35, young; 37, it; 38, at; 39, knack; 40, other. Vertical—1, sever; 2, value; 3, one; 5, oho; 6, usual; 7, sadly; 11, am; 12, ton; 13, sea; 14, N. W.; 19, out; 21, lea; 22, stalk; 23, India; 24, sir; 25, sky; 26, truth; 27, anger; 29, ad; 32, an; 34, etc.; 36, oat.
2. The words in the square are star, toga, agog and rags.
3. OURS, furs, funs, fins, fine, MINE. ONE, owe, ewe, eye, bye, bee, tee, TEN.
4. The fiction character is Rip Van Winkle.

ANSWERS TO RIDDLES.

1. A rope twenty yards long. 2. A wading pool. 3. A—Dutch—8. 4. A minister. 5. Because it is most useful when widely extended.

THE ADVENTURES OF PETER PEN

By NICK NICHOLS

Perishable Goods

Continued from Page 12

Hastily Hanbury scanned the pages of the guide book.

Then he bent the book open and gave it into Mansel's hands.

And since I cannot better the bookseller's description of the place, I will set it down word for word:

THE CASTLES OF GATH.

Few peoples know of this castles, because great care was taken from at first that it must be most private and for a long time it was not marked on the state maps.

Gath was builted in the end of the fifteenth century by the great King Maximilian, Holy Roman Emperor, "The Last of the Knights," as he is named by his proud loving subjects, so as to be a tranquil castles where he can retire to rest sometimes from the cares of reign. It was always kept in readiness to receive him and a small suite.

The visitor who will go the seven miles according to the plan of the page 7 will be handsomely rewarded, for the site is unique and the building is posed on the bring of a mountain and seems to be a veritable "castles in the air." It is easy to believe that the great king was happy to stay here during his short respites and in the company of a few trusted retainers to find peace and refreshment, not to be said inspiration for future glory.

But if one has found it so fine to see from afar, it will be a pity not to visit the interior. This may be done on Wednesdays and Saturdays between two and four o'clock by permission of the present owner, Count ——— of ———.

The visiting of the apartments is made under the custody of a caretaker who fulfills intelligence with courtesy.

We now enter by a deep archway into a fine courtyard, with a waterbason in its midst. A spring rises in the bason and flows in a cascade through the courtyard and under a smaller archway. Let us follow it. Lo, we are in a pretty terrace, where flowers blow, and running all of the length of the south of the castles, not counting the round tower at each end. Here we seem to be standing on the edge of some earth, for the green cliff falls down directly and the cascade curves over it like a bow. This is the water supplies of the castles.

We now retrace our steps to the courtyard and ascend the Grand Staircase on the West. The first room is an antichamber, as the furniture suggests, for everything has been left in the State Apartments as when the great King died.

The following was the reception room of the King. The tapestries are notable.

From this we go into a gallery of stone. Here, no doubt, were guards when the King was there, for the galleries at the corner of the courtyard and the King's apartments are about to begin. This gallery leads into the southwest tower, which is not shown and has been modernized, and another staircase goes down from it to the terrace where the flowers blow.

Now we come to the south front and the King's apartment. These are untouched.

The first is another antichamber.

Then we enter the royal diningroom. The tapestries are very fine. The visitor will observe that the room is not large because the King has not entertained a guest here.

We now pass into the King's Bedchamber. This is very stately. The crimson hangings of the magnificent bed and the superb furniture and tapestries, the richery of the polished woodcarvings all reflects the departed majesty of "The Last of the Knights."

The King's closet comes next.

From this we enter the Queen's Bedchamber which is like the King's, but, of course, less magnificence. The hangings are purple.

Then comes another day-chamber for the uses of the Queen, and we then enter an antichamber before passing into a stony gallery in all respects to the first.

The southeast tower is not shown.

Now we come to the oratory. There is a door and stairs going down from the oratory into the chapel. There are many shrines in the mountains, but not like this. It is still here always, in the midst of the storm. The glass in the panes is unquestionable and the finery of the woodcarving is beyond praise.

That is all that is shown.

The other part of the Castles have been modernized.

It is regretful that, since above written, the owner of Gath has lately died and there is a lawsuit for the possession of the Castles. Because of which the interior is not shown.

This admirable description we read all three together, Mansel holding the book and waiting, until we had finished, to turn a page.

When it was done, he looked up into the sky.

Presently he sighed.

"One has much to be thankful for," he said. And then, "let's hope they let her walk on, 'the pretty terrace, where flowers blow.' "

Hanbury and I said nothing, for, indeed, there was nothing to be said.

Presently Mansel spoke again.

"One thing stands out—any chance of a snap division, which we may have thought we had, can be written right off. If they thought we were still at Villach, it would be different; when your enemy's that far away, you're apt to be careless about keeping the door he can't enter and watching the wall he can't scale. But to rush a position like this when it's properly manned is quite impossible. Very well. There's only one thing to do, and that is to go on play-acting.

"If Chandos was not seen on the spur—and I think it unlikely that he was—Rose Noble has a right to infer that when we came to the crossroads we didn't know which way to go. Well, he hasn't much use for inferences, and so I propose to prove to his satisfaction that this inference is a fact. We're going to forget about Gath, and we're going to scour the country for miles around. We shall take up our quarters at Lass, come to the crossroads at dawn and spend the whole of the day visiting villages and farms and combing the countryside. While we are doing this we shall take care to study Gath from every side. That'll be easy enough. And tomorrow, to round the picture, we shall discover the castle and drive up and ring the bell. I don't imagine Rose Noble will answer the door, but I'm sure that he'll be within earshot and I'd like him to hear what I say.

"And if all goes well two or three days later we'll call again. But this time we'll come by night, and I think we'll let the bell go."

For a little while we lay there silent, digesting his words.

Then——

"At the moment," said I, "they've lost us. Doesn't it seem a pity to let them find us again?"

"Yes," said Mansel, "it does. But no man can have it both ways. So long as he's out of touch Rose Noble won't close an eye; and so long as his eyes are open we shall never get into Gath. So far as I can see, one sentry is more than enough to watch those walls. Very well. Would you omit that precaution, when the last time you'd seen the enemy he was two miles away?"

Hanbury fingered his chin.

"How did Rose Noble get there?" he said. "I mean it's a private house."

Mansel shrugged his shoulders.

"I imagine he's bought the caretakers. It's often been done in London—in the good old days. And there it was dangerous; but here there's next to no risk. No neighbors to raise their eyebrows; seven miles from the nearest town; ownership in dispute, and no visitors allowed. Once he had found the place, it was too easy."

"I agree," said Hanbury. "And the greatest of these is 'ownership in dispute.' Supposing the disputants heard the castle of Gath was taking in paying guests."

"What then?" said Mansel.

"Well, wouldn't they take some action?"

"Of course, they would," said Mansel. "But what action would they take?"

"I don't know," said Hanbury. "But——"

"Neither do I," said Mansel, "and there's the rub. If they'd let me take the action, well and good. But they'd never do that. If I pitched it in pretty strong, they'd probably come along with a couple of local police and a lawyer's clerk. . . . And don't forget—whatever action was taken, Noble would know whom to thank. He'd know that I was behind it, and I'm frankly afraid to think what his answer would be. You see, 'the goods are perishable.' Because of that, we must never let him see the game is up. It's got to be up before he sees that it's up . . . before he has time to hit back——"

Half an hour later we were at the crossroads.

It was now eleven o'clock, and within a quarter of an hour our plans were laid.

For five miles about we were to prove the country, making, no attempt at concealment and courting the observation of any one watching from Gath; in this way, whilst appearing to search, we should gain such a knowledge of the district as might any moment be of the greatest use. In the course of our movements we were to visit two points from each of which it seemed likely that a man could look full upon Gath; these particular visits were, of course, to be surreptitiously made, and we hoped that they were to help us to discover whether an endeavor to climb to the castle by the cliffs could possibly succeed.

Mansel and I would take one car, and Hanbury and Bell the other; each patrol was to go its own way, returning to the crossroads at sundown, en route for Lass.

Carson and Rowley, meanwhile, were to lie close in a wood and take their rest, "for tonight," said Mansel, "you two must drive to Uoganec and take Captain Uleydell our news."

"How much shall you tell him?" said I, as we took to the car.

"Only where he can find me and that we know where she is."

Yet when the time came to send it, the note was longer than that.

* * * *

It was half past three when Mansel and I began to ascend a mountain which we thought must command the castle and be commanded in turn. Its sides and peak were wooded, so we had little to fear. The Rolls we had left with Tester by the side of the way, and each of us carried a binocular of a considerable power.

At last we came to the summit, and almost at once we saw Gath, not directly opposite, but lying a little to the left, so that we could observe the whole of its south and east sides.

I could dwell upon its emplacement, but I should waste my words, for I have not the pen to hail a miracle, and that is what we saw.

Enough that the face of the cliff was produced in the castle walls, and that Gath was the crown upon a crag that no man could ever scale.

Continued in Next Sunday's Magazine

(Copyright, 1928, for The Constitution.)

BE LUCKY

LUCK

You are entitled to all of life's joys—are you getting your share? Haven't you often wished that all your dreams would come true, that you could have plenty of money, lots of luck in games, love, success in business, success in everything? Have your wishes come true? Here is the wonderful Black Cat Wishing Box, the most unusual lucky wishing box ever offered. Contains many exceptional ingredients that are believed to bring real good luck, such as BLACK CAT WISHING BONE, mysterious bark and twigs, mystic oils and many other things that are considered by many to bring good luck and make their wishes come true. Comes neatly packed, can be carried with you wherever you go. Make your wishes come true! Full directions with each Wishing Box, Lucky Numbers, Etc.

GOOD LUCK CHARM FREE

With every order. Order today. Pay postman on delivery only $2.98 and postage, and this wonderful Black Cat Wishing Box and good luck Charm are yours to keep and enjoy forever. Will your wish come true? Write today

FREE—If you order at once, we will give you two extra large pieces of Lodestone, one piece believed to drive away evil and the other brings good luck.

SINCLAIR IMPORTING CO.
Dept. R-3574, 3517 Archer Ave., Chicago

CONQUEROR JOHN LUCKY ROOT BAG

Be a winner in everything. Be lucky in Games, Love and Business. Many high priests believe that this wonderful John the Conqueror Root Bag is so lucky that a person carrying this wonderful bag will never be without money and can obtain anything he desires. He will always feel strong and powerful and have much luck. Get this wonderful Luck Bag that contains three John the Conqueror Roots, one Adam and Eve Root and many other good luck herbs and roots. All around you there is Success, Wealth, Love and Happiness. Get your share.

LUCKY LOADSTONE FREE

With every Root Bag you get free a large piece of Genuine Magnetic Loadstone which is believed to be a bringer of Good Luck. FREE secret directions with each Bag. Seven Lucky Secrets also included with each order. Don't overlook this opportunity. When the Lucky Root Bag, the big Loadstone, the Lucky Seven Secrets, and our Big Book of Luck arrives with the free Secret Directions, pay postman only $2.85 and postage. If not delighted money refunded.

Sinclair Importing Co., 3517 Archer Av. Dept. R-3874 Chicago

GLASSES ON 60 DAYS TRIAL

Guaranteed Not to Break Or Tarnish

Will give you a younger and yet more distinguished appearance

Clear Vision

SEND NO MONEY

Let me send you on 60 Days' Trial my famous "Clear Sight" Spectacles. Will enable you to read the smallest print, thread the finest needle, see far or near. If you are not amazed and delighted, if you do not think my spectacles at only $3.98 equal to those sold elsewhere at $15, send them back. You won't lose a cent. You are to be the sole judge. Hundreds of thousands now in use everywhere. Beautiful case FREE.

Perfect Satisfaction Guaranteed

Mail Coupon TODAY

Consumers Spectacle Co. Dept CS3865 Laflin & Jackson Blvd., Chicago
I want to try spectacles for 60 days. This places me under no obligation. Also, please tell me how to get a pair for myself FREE.

Name ______ Age ______
St. & No. ______
Box No. ______ R.F.D. ______
City ______ State ______

Just send your name, address and age on the coupon here. I will also tell you how to get a pair for yourself FREE!

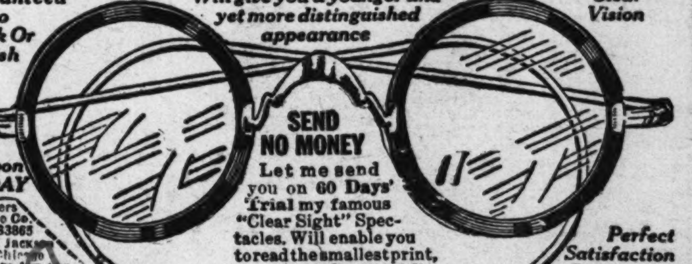

GRAVURE PICTORIAL SECTION

THE ATLANTA CONSTITUTION

SUNDAY MAY 6th, 1928

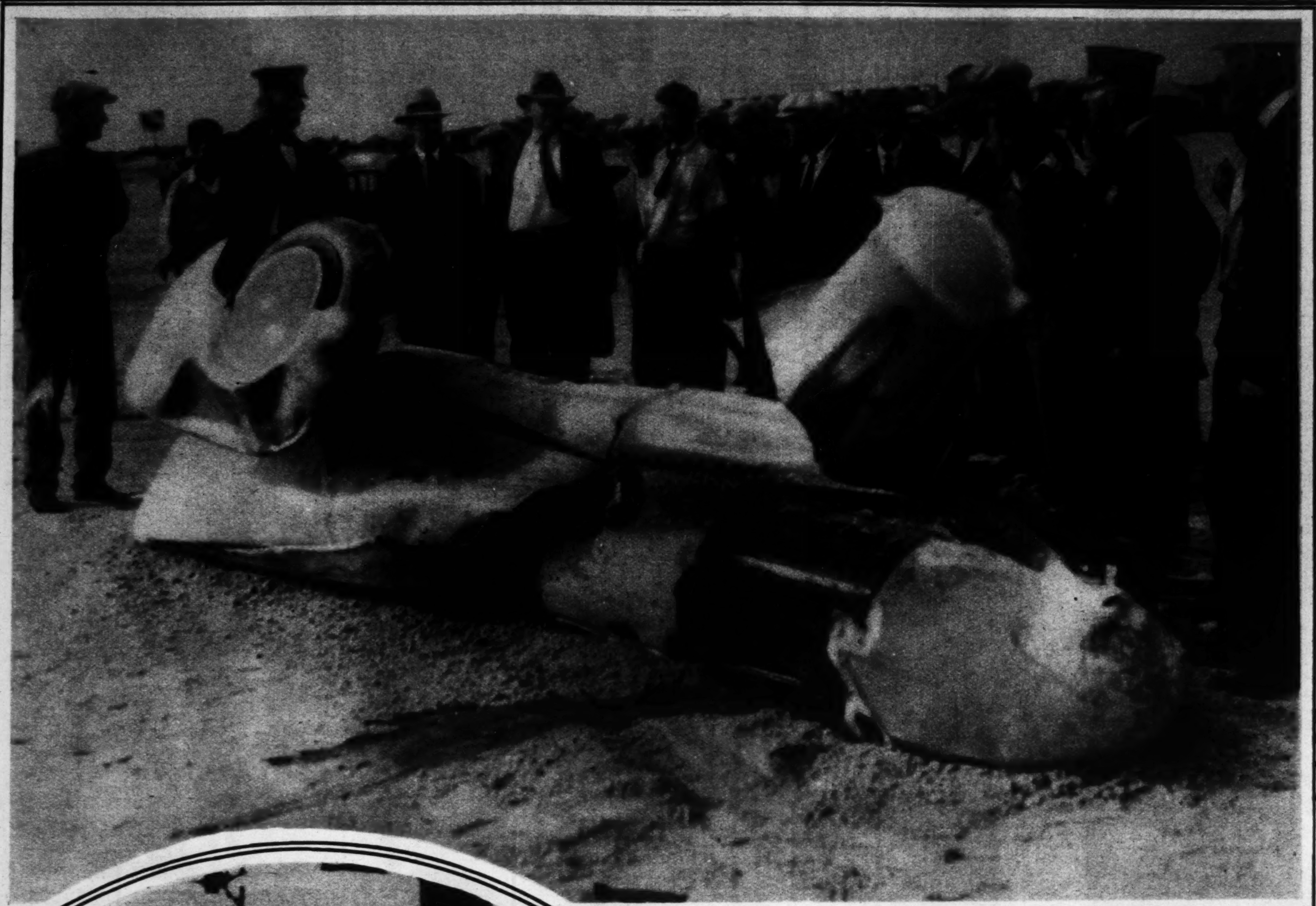

AL LOVES MILK, TOO—Governor Alfred E. Smith, of New York, candidate for the democratic presidential nomination who favors modification of the 18th amendment, samples the milk of a modern dairy while vacationing in Asheville, N. C. (Associated Press)

WHERE SPEED KING WENT TO SWIFT DEATH—Here is all that remained of the racing car in which Frank Lockhart, famous British speeder, lost his life at Daytona Beach recently. (International)

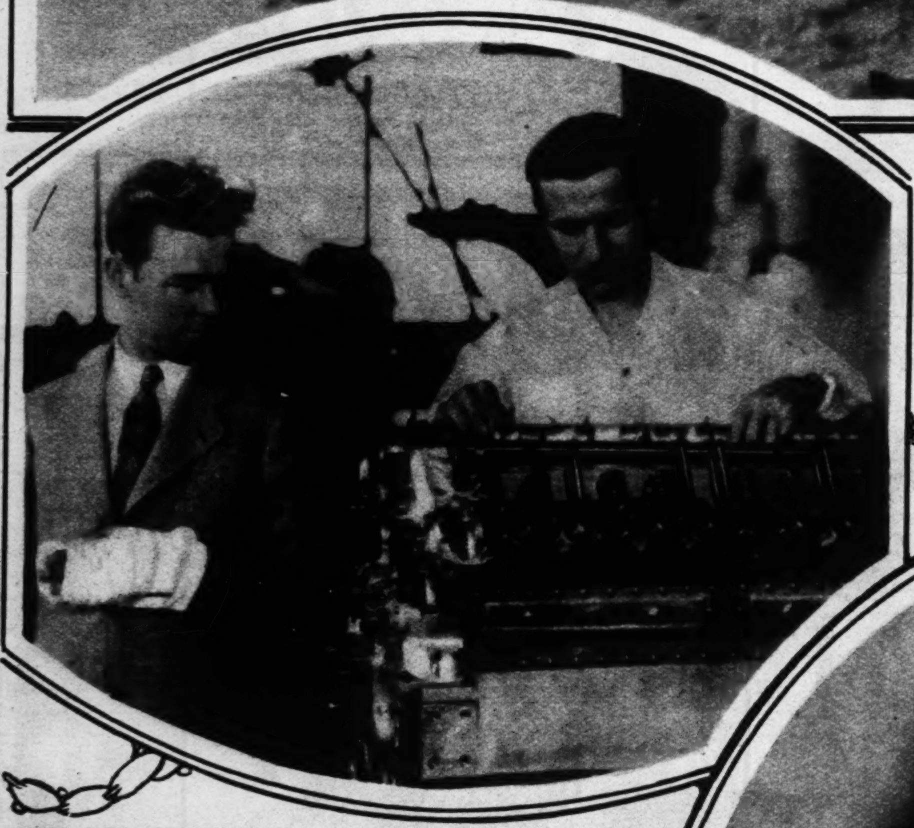

ONCE TOO OFTEN—Here's an interesting picture of Frank Lockhart, still suffering from minor injuries of a crash, overseeing construction of the Stutz Black Hawk in which he went to his death at Daytona Beach in a speed event. (Associated Press)

HORROR-STRICKEN SPECTATORS RUSH TO AID—A remarkable photograph showing men running to Frank Lockhart after he was hurled from his car and instantly killed. The racing car was traveling at the rate of 200 miles an hour when the tragedy occurred. (International)

HO! HUM!—"Now for a little snooze," this very youthful gent from a New York foundling home was thinking to himself just as the cameraman snapped his picture. (International)

HE ASKED DAD—Freddie Riggs, of Seattle, Wash., was a puny baby. At three years of age he grabbed his daddy's pipe and started smoking. After that, the story goes, his development was rapid. Now he's an ardent smoker and chewer. (International)

WHADDA YA KNOW ABOUT THIS?—Peggy Hopkins Joyce has just returned from Europe—without a new husband. (Associated Press)

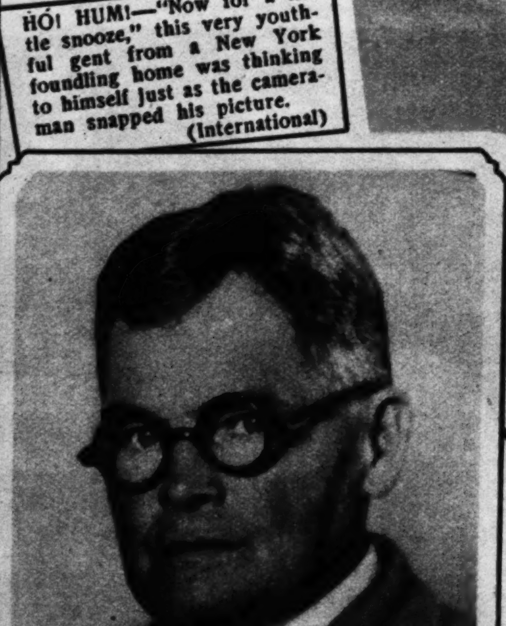

PAGE DIOGENES—J. B. Carter, of Naylor, Ga., bought up the stock of the defunct Farmers Bank of Naylor, of which he was president, and gave his personal check for $32,000 to protect depositors who did business with the bank because of their confidence in him. (Associated Press)

ROUND THE BEND—An interesting moment in the Bristol cup race at London's Crystal Palace showing F. R. Blackpeel cornering and his passenger's face almost touching the ground. (Associated Press)

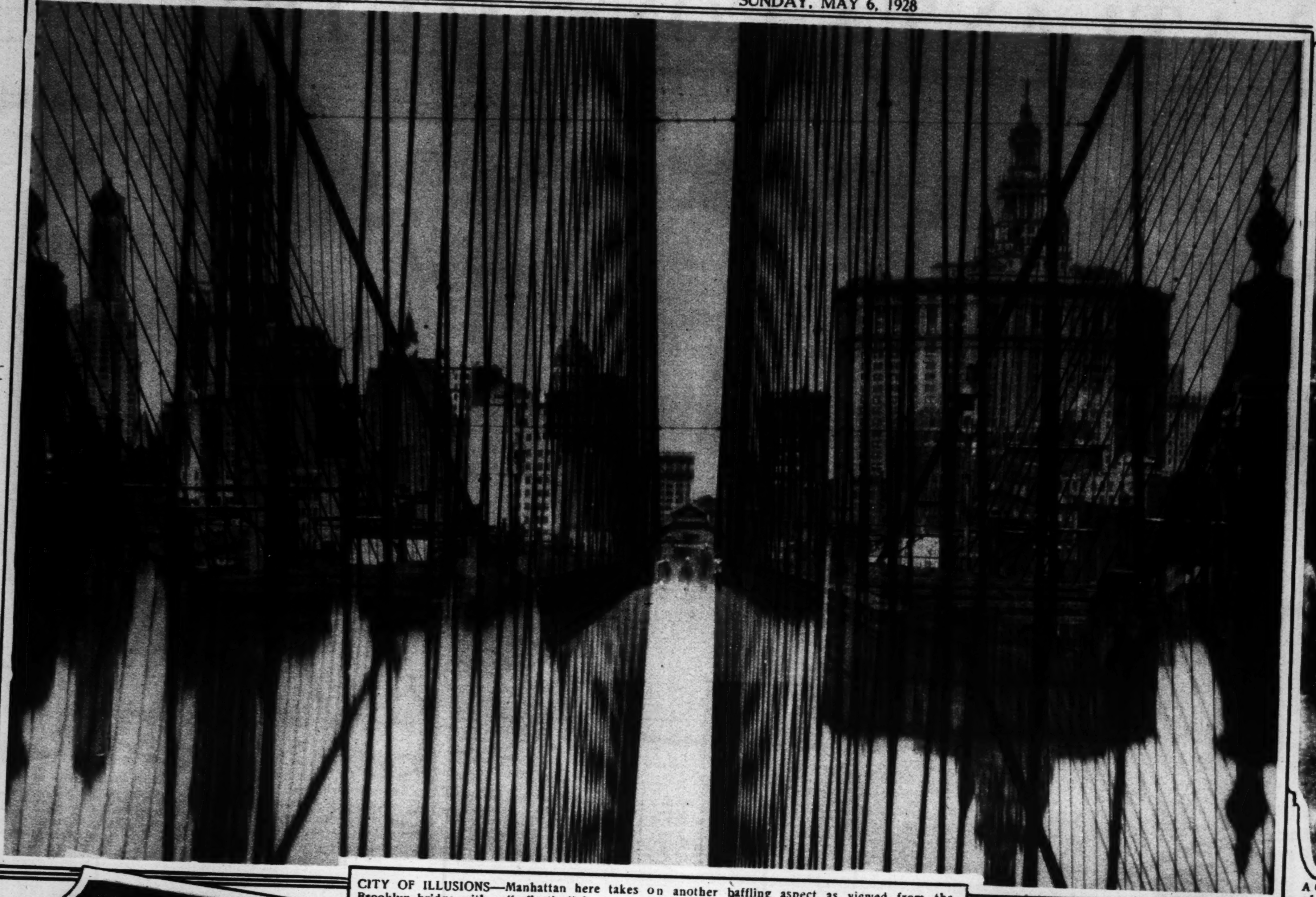

CITY OF ILLUSIONS—Manhattan here takes on another baffling aspect as viewed from the Brooklyn bridge with a "reflective" lens. (Herbert)

A GOLDEN WEALTH gleams from the tresses of Mary Philbin, who plays Dea in "The Man Who Laughs."

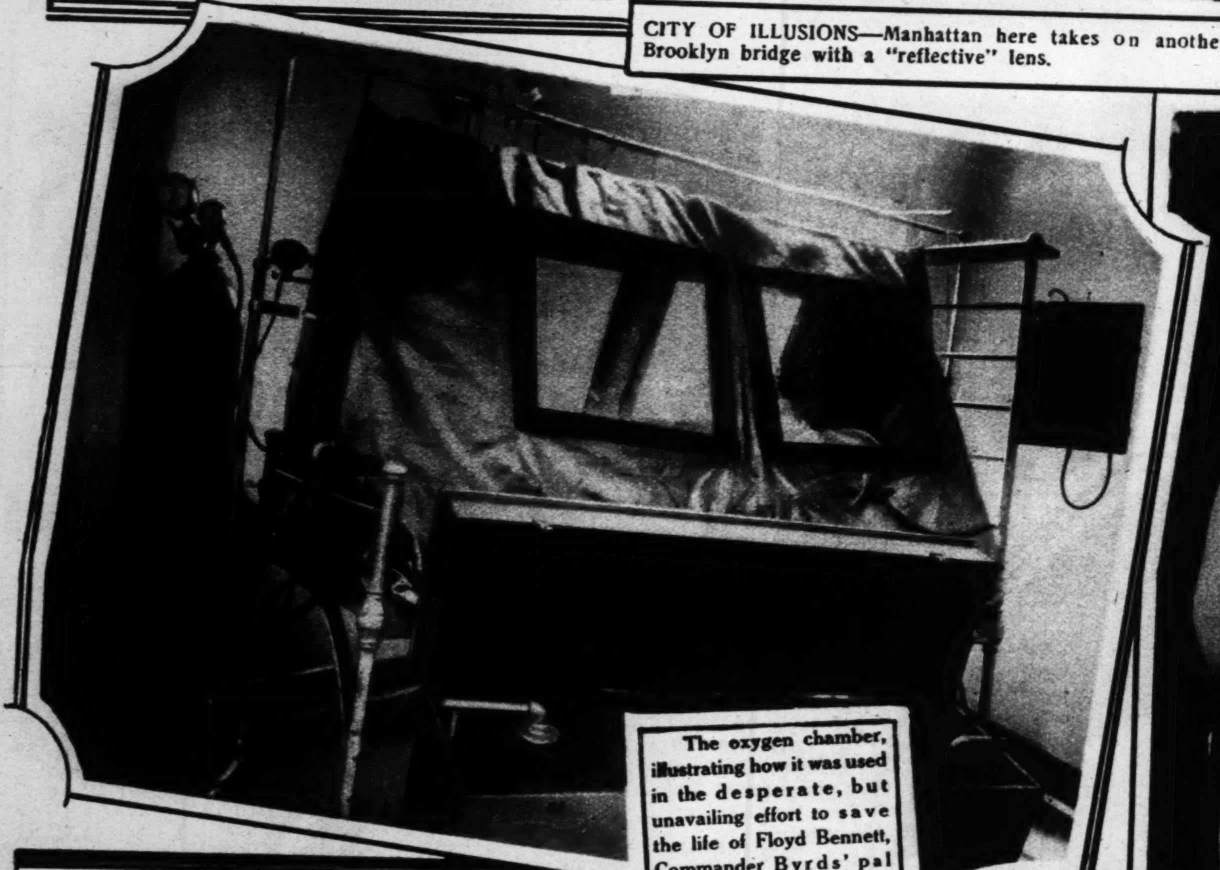

The oxygen chamber, illustrating how it was used in the desperate, but unavailing effort to save the life of Floyd Bennett, Commander Byrds' pal who attempted to carry relief supplies and repair parts to the stranded pilots of the plane Bremen on Greenly Island.

SOUTHERN BELLES—Members of Chattes Noir, Decatur's new social club, are: Top row, left to right, Misses Sara White, Louisa McCrary, Mary Brown, Caroline McKinney, Pearlie Buchanan; bottom row, Jessye Hyatt, Louise Martin, Velma Barnett, Mary Bennett, Isabelle Wilson, Mary Pelot and Mrs. James Alsobrook. (Temple Studio.)

HIMALAYAN DEVIL CHASER—This Lama doctor, making his calls, blows a horn made from a human thigh bone and thumps a drum made of scalps. (International News.)

AROUND THE WORLD IN A BATHING SUIT—There are several reasons why Marcella Daly, from Los Angeles, of course, is attracting international attention. Miss Daly, here shown at Bombay, left most of her clothes at home. (Herbert)

THEY CAN SWIM, DIVE—AND DANCE—Gene Tunney, fistic champion; Johnny Weismuller, able swimmer, and Pete Desjardins, fancy diver, herewith are shown chumming about on Miami Beach. (International.)

BLONDE SHADES OF SUMMER—Ruth Taylor, film star and the girl gentlemen prefer, here displays a seasonal mode in silver, gray and black, beaded with strass and crystals.

MUDDY WATER DOWN THE STREET—This sea-going flivver was snapped making 18 knots an hour down the big business street of Brewton, Ala. (Associated Press.)

SOUTH GEORGIA CREEK wets the highway just out of Newton, where recent unprecedented rains worked havoc with transportation. (Associated Press.)

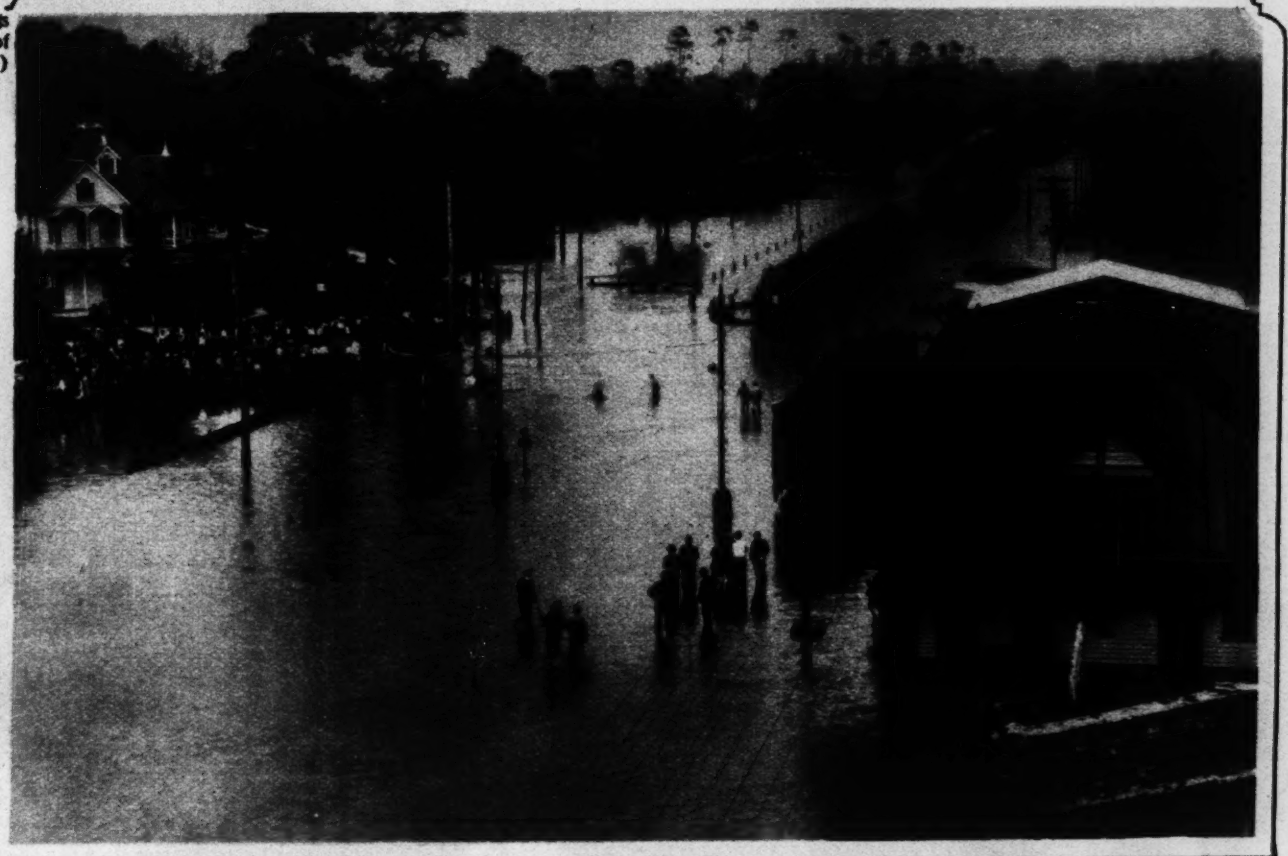

THROUGH TRAINS HALTED at Brewton, Ala., for stops unusually long. This shot shows Main street after the storm. (Associated Press.)

RAINS MAY COME, but flivvers go on forever: Brewton, Ala., automobiles are here negotiating thoroughfares a yard deep in flood waters. (Associated Press.)

IMPROMPTU HURDLE—Mishap at Hempstead handicap, at Aqueduct, as Brown Stout clears Jockey Pearce on the ground. He was thrown from Ethelred. (International.)

SHE'S A PIRATE—This Olympic diving star, Aileen Riggin, poses in the rigging while bound for Panama aboard the S. S. Reliance. (International)

ORIENTAL MEMBER OF FILM GALAXY—Anna May Wong, Chinese player, is not so sure about gentlemen preferring blondes.

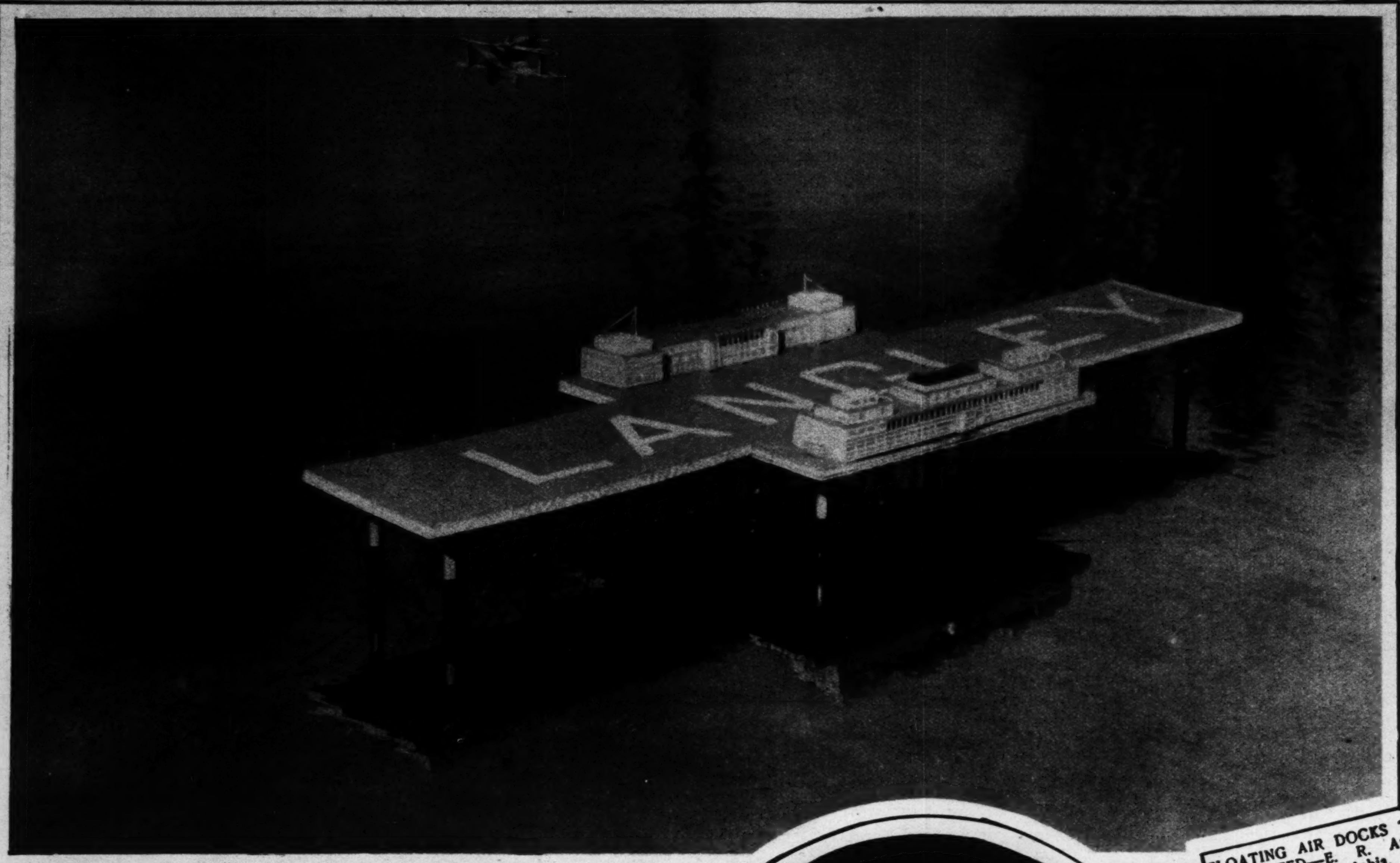

FLOATING AIR DOCKS TO BE TESTED—E. R. Armstrong, of Philadelphia, has organized a company to build the first seadrome for landing of trans-oceanic planes on the water. If the first seadrome proves successful more will be anchored along the air lane. Here is a model of the project. (International)

CHARMING GEORGIA VISITOR IN VIRGINIA—Miss Ann Barrett, of 805 Milledge avenue, Augusta, Ga., photographed at the Chamberlin Vanderbilt hotel, Old Point Comfort, Va., where she has been visiting.

ENORMOUS STAYING POWER—Andrew Charlton, who is to represent Australia against Borg, of Scandinavia, and Weismuller, of the United States, at Amsterdam, finishes the hardest race over any distance as fresh as paint. This is attributed by his trainer to his wonderful chest development. (International)

THE MASK—A brilliant character study with the camera by Ruth Harriet Louise of Joan Crawford, the lovely movie star. (Herbert)

ROAD TO A 16-INCH WAISTLINE—If you want to hold your sylphlike waistline, or wish to acquire one, Helen Fables, the lady of the picture, suggests that you include this stunt in your morning setting up exercises. The idea is to bend backward as Helen is doing until you can catch hold of a goblet or vase, filled with water, with your teeth, and as you slowly resume an upright stance, imbibe the contents of the receptacle.

AIR PIONEER DEAD—Commander R. E. Byrd and Floyd Bennett with congressional medals bestowed on them for their flight over the north pole. Floyd Bennett succumbed to pneumonia in Quebec. He contracted the illness when he arose from a sick bed to fly to the aid of the German plane Bremen. (International)

EPITOMIZING SPRING—Maids of the dance, schooled in the art that is Terpsichore's by Theodore Kosloff, respond to the vernal urge in a joyous ballet in a setting laid by "Miss Spring" herself.

BACK AT HER OLD TRICKS—This picture of Helen Wills on the Forest Hills, L. I., courts was made at her first public appearance since winning the national championship last year. The California girl recently left for matches in Europe. (International)

A BED OF 15,000 ROSES—Mrs. P. I. Dixon, president of the woman's auxiliary of the American Legion of Thomasville, with the bed of roses containing 15,000 blooms which was the exhibit of her organization in the Thomasville rose show.

(9B)
BUDS AND BEAUTIES—Miss Mary Mimms and Miss Elmira Mitchell, both of Thomasville, Ga., with armsful of magnificent Georgia blossoms shown in the recent Thomasville rose show.

Freckles

Secretly and Quickly Removed!

YOU can banish those annoying, embarrassing freckles, quickly and surely, in the privacy of your own boudoir. Your friends will wonder how you did it.

Stillman's Freckle Cream bleaches them out while you sleep. Leaves the skin soft and white, the complexion fresh, clear and transparent, the face rejuvenated with new beauty of natural coloring.

The first jar proves its magic worth. Results guaranteed, or money refunded. At all druggists, 50c and $1.

Stillman's Freckle Cream 50¢
Removes Freckles | Whitens The Skin

The Stillman Co., 87 Rosemary Lane, Aurora, Ill.
Send me your FREE booklet on skin treatment.
Name ....
Address ....
City .... State ....

TELEPHONE ENTERS NEW FIELD—One of the latest uses to which the telephone has been put is in establishment of a private department store switchboard manned by trained saleswomen, by means of which patrons may call and make purchases by wire. The Southern Bell Telephone company has recently installed this switchboard for the Davison-Paxon company here.

VIRGINIA BEAUTY WINS GRECIAN SCHOLARSHIP—Miss Mary Clifford Caperton, of Richmond, won the coveted Charles Eliot Norton scholarship for a year's study of Greek in Athens, competing against Harvard men. She has won five scholarships at 20 and is a student at Radcliffe college. (Associated Press)

NEW POSSESSOR OF OUR ALICE—Dr. A. S. W. Rosenbach, American collector, has bought the original of "Alice in Wonderland" for $77,000, outbidding the British museum. (Associated Press)

MISS ALICE McCRAW, the charming debutante daughter of Mrs. Alice McCraw, of Milledgeville, Ga.

FANS OF THE LINKS—Colonel Frank White, former United States treasurer who is now head of a southern financial concern, and Bobby Jones, Atlanta's golf ace. Colonel White at 71 has played golf five years and breaks one hundred. (Associated Press)

Don't Delay

securing reservations for your voyage this Summer. Choicest accommodations are always enjoyed by the "early birds." So, don't wait. Get yours now.

Get ready for the "FRANCONIA'S" Round-the-World Cruise next January!

For literature, rates and full information, apply to your

Local Agent or

CUNARD

and ANCHOR *Lines*

44 Walton St., Atlanta, Ga.

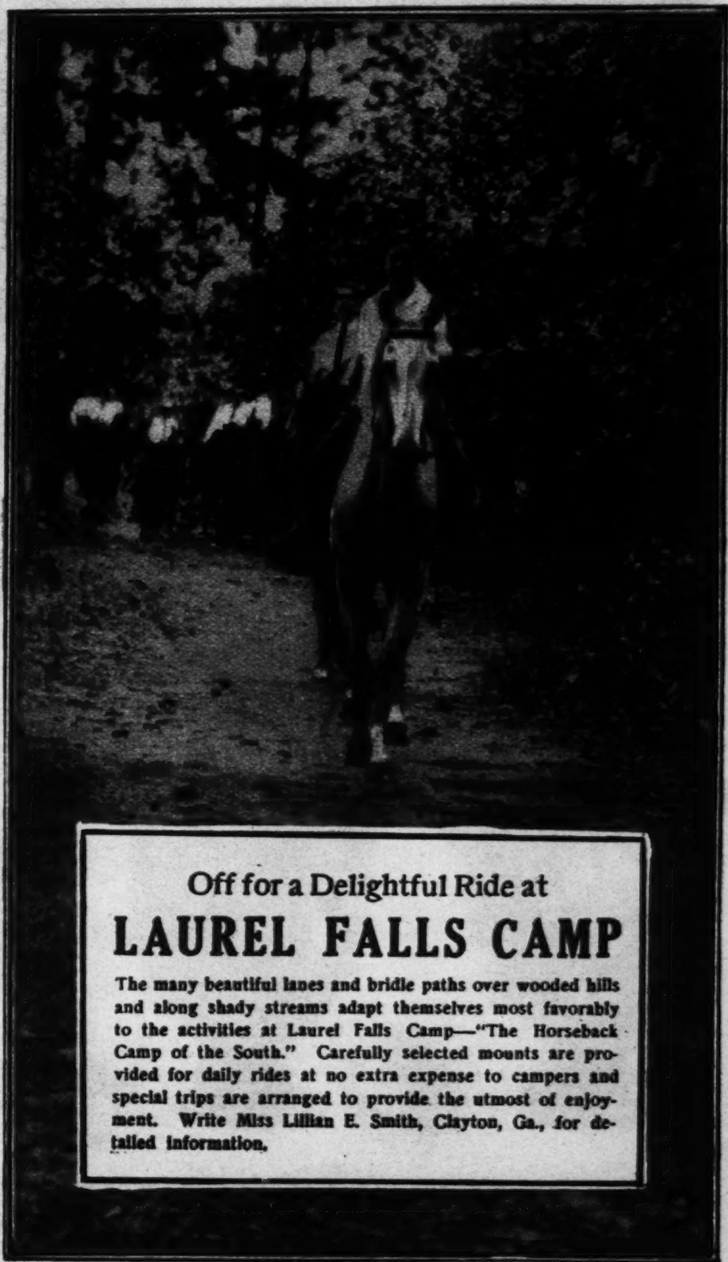

Off for a Delightful Ride at

LAUREL FALLS CAMP

The many beautiful lanes and bridle paths over wooded hills and along shady streams adapt themselves most favorably to the activities at Laurel Falls Camp—"The Horseback Camp of the South." Carefully selected mounts are provided for daily rides at no extra expense to campers and special trips are arranged to provide the utmost of enjoyment. Write Miss Lillian E. Smith, Clayton, Ga., for detailed information.

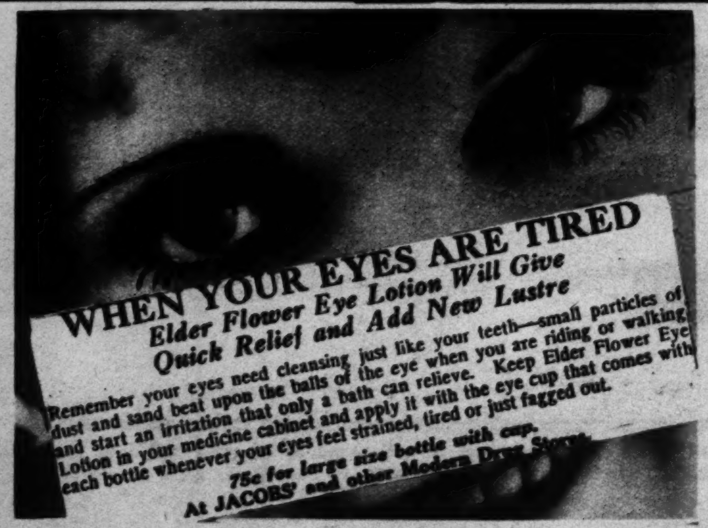

From

"The Shop of Beautiful Gifts"

SILVERWARE

Let your wedding gifts be the heirlooms of tomorrow.

Our shop offers a wonderful opportunity for the selection of these gifts.

E. A. MORGAN
Established 1908
119 Hunter St., S. W.
"There's Economy in a Few Steps Around the Corner"

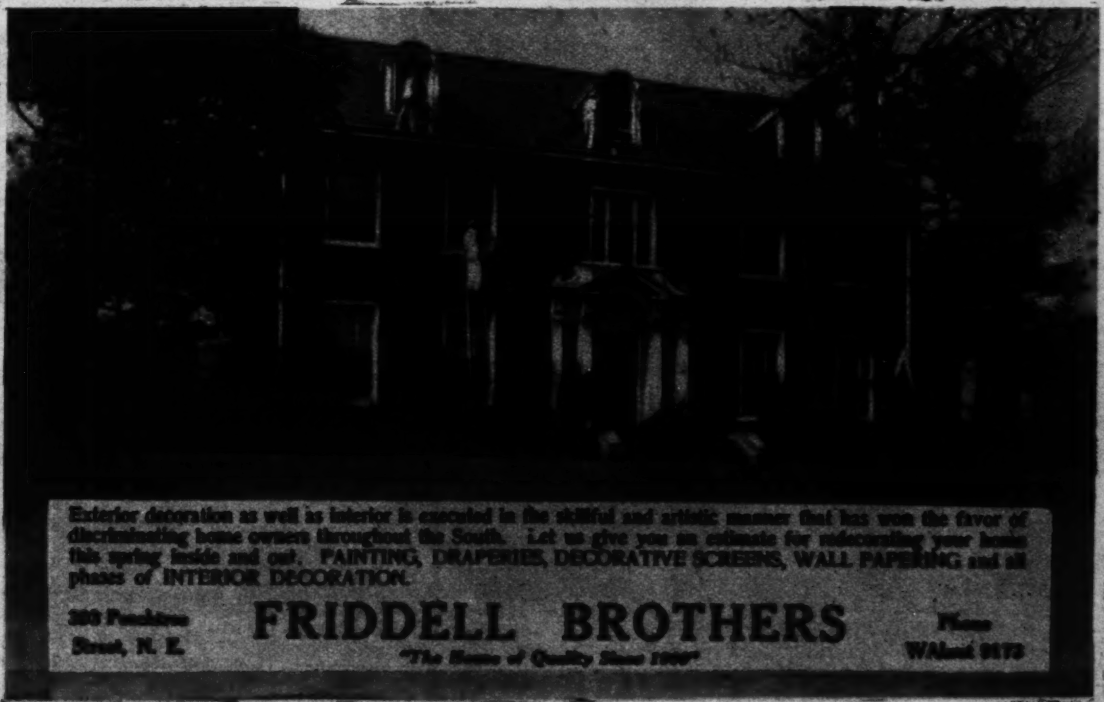

Exterior decoration as well as interior is executed in the skillful and artistic manner that has won the favor of discriminating home owners throughout the South. Let us give you an estimate for redecorating your home this spring inside and out. PAINTING, DRAPERIES, DECORATIVE SCREENS, WALL PAPERING and all phases of INTERIOR DECORATION.

380 Peachtree Street, N. E.

FRIDDELL BROTHERS

"The House of Quality Since 1900"

Phone WAlnut 9173

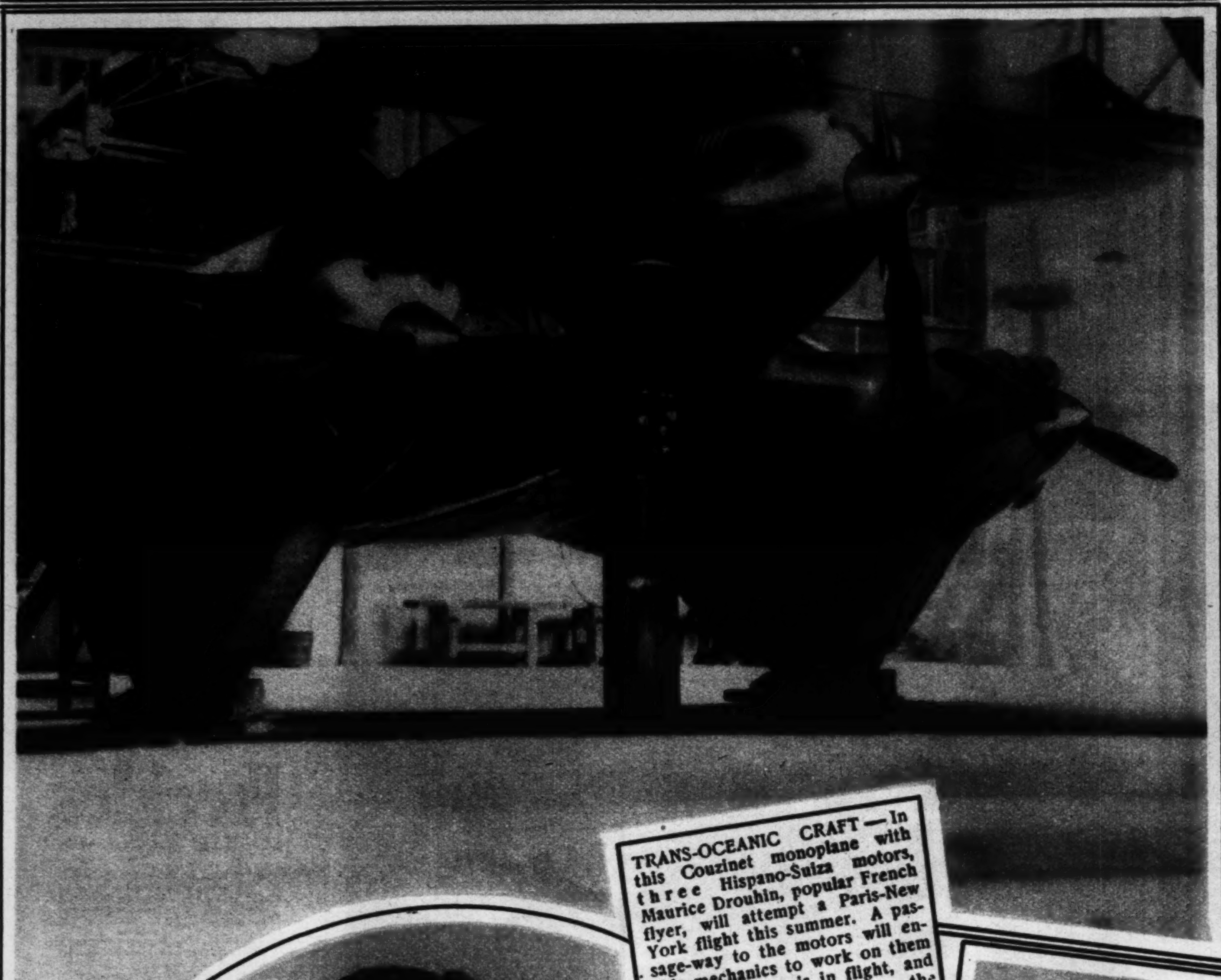

TRANS-OCEANIC CRAFT—In this Couzinet monoplane with three Hispano-Suiza motors, Maurice Drouhin, popular French flyer, will attempt a Paris-New York flight this summer. A passage-way to the motors will enable mechanics to work on them while the plane is in flight, and two large hulls will keep the vessel afloat if forced to land in the ocean. (Associated Press)

HERE'S HOW A HALF MILLION LOOKS IN CASH
A peep behind the scenes at Randwick, Sydney, Australia's great race course, with $500,000 protected by revolvers. (Herbert)

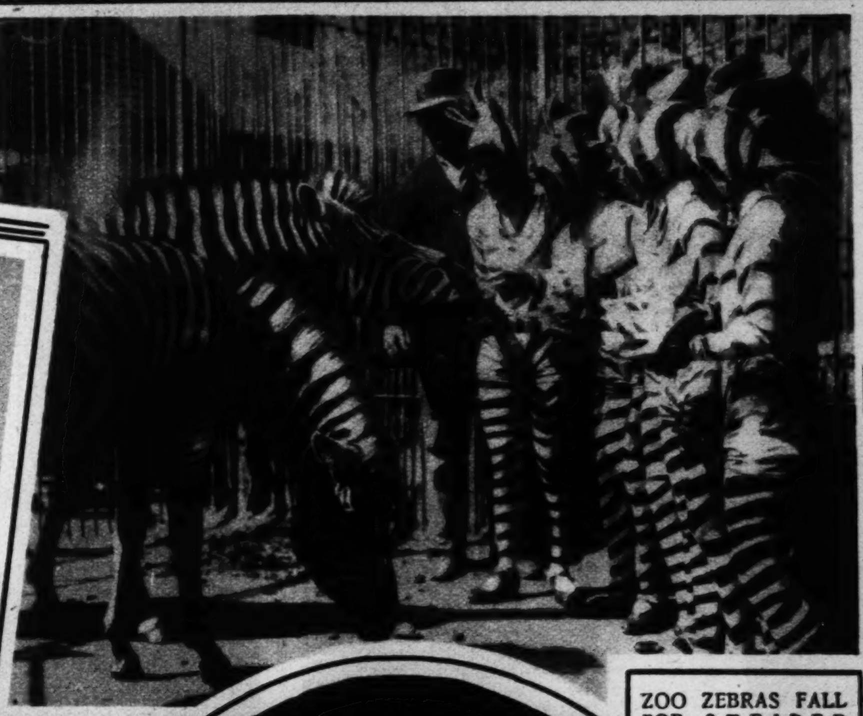

ZOO ZEBRAS FALL FOR STRIPED DANCERS—The Albertina Rasch girls of New York paid a visit to the zoo in their striped costumes. A good time was had by all. (International)

COFFEE-DRINKING CHAMP Albert A. Baker, of Newark, N. J., downed 280 cups of coffee, or 23½ gallons, in four and a half hours. Later he drank 78 cups in an hour. (Herbert)

THAT 1928 BATHING SUIT—Dorothy Gulliver exhibits the latest thing in swimming attire for this summer.

EASTER FINERY—This Manchu belle of China is adorned with an elaborate headdress symbolic of her caste. While the Manchus are no longer overlords of China, the right to wear their gorgeous raiment is a priceless privilege. (Herbert)

RICH ARCHEOLOGICAL FIND—From tombs recently uncovered near Naples, relics of the days of Cavalier Caparo, ruler of the Italian district 300 years before Christ, were brought to light. They included lamps, daggers and many valuable pieces of precious metals and stones. (Herbert)

BATTLE IN COURTS—Jack Dempsey, former heavyweight champ, and his actress-wife, Estelle Taylor, are all ready for the gong which will start the legal struggle between Dempsey and his former manager, Jack Kearns. (International)

AIR GIANT TO VISIT ATLANTA—This triple-motored plane which develops 1,275 horse power will land at Candler field in a national aerial good will tour staged by the Western Air Express, Inc. The plane is one of three which will form a model air passenger line between Los Angeles and San Francisco. Each can carry 14 passengers, two pilots and 500 pounds of ballast and fly 150 miles per hour.

NOT SIAMESE TWINS—These two pretty Pennsylvania maids merely slipped on the suit made by a Lancaster tailor for one of the corpulent farmers of the neighborhood. (Herbert)

PEKING'S MOST SACRED SHRINE—Located atop the famous Temple of the 501 Gods and fashioned after the design of a crown is the tomb of Dr. Sun Yat Sen, father of Chinese nationalism and China's greatest figure since Confucius. (Herbert)

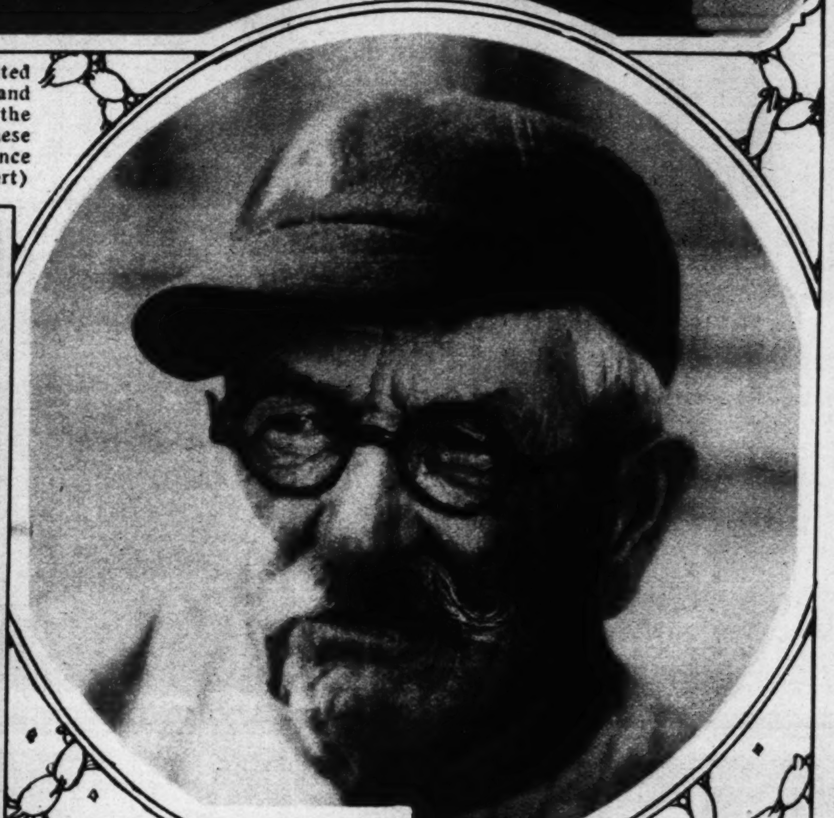

HE WAS HITTIN' 'EM LONG AGO Mike Ready, who was playing baseball before most of us were born, has returned to the diamond, playing a role in a picture of love and baseball. He is the oldest living professional player in the United States, starting in 1872 with the Elgin club. (International)

MEXICO'S HE-WOMAN—This 30-year-old Indian woman served as a soldier in the Mexican army for 13 years before her sex was discovered in prison after she had stabbed a soldier in a brawl. (Associated Press)

10-FOOT GOLF—Sammy Belfore, golf pro of the Daytona Highlands club, with the elongated club which he finds handy in getting the ball out of ditches. (International)

FAMOUS PIANIST WEDS BEAUTY—Betty Short, a piano student, became the bride of Josef Hoffman, noted pianist and more than 30 years her senior, at a secret wedding some time ago. Hoffman was divorced from his first wife. (International)

THE LATEST IN HATS This close-fitting cloche of beige braided straw, created by Frances Clyne, is worn by Claire Luce. Note the circles, simulating coils of hair.

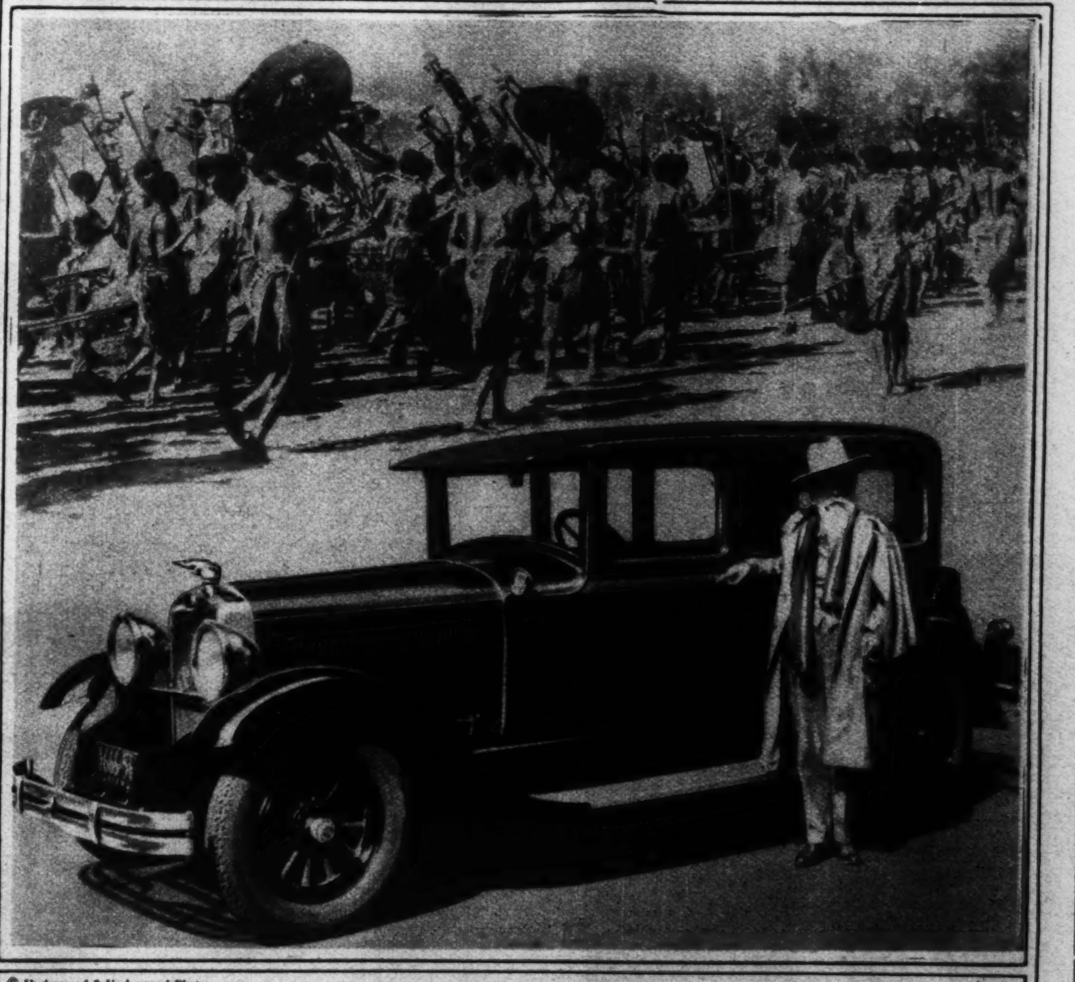

© Underwood & Underwood Photo

DID TRADER HORN—the only and original—dream about naked natives and jungle traffic in Africa as he whirled about New York in this handsome 100-horse-power Studebaker President Eight? Well, perhaps. But his numerous interviews dealt more often with the height of Manhattan's buildings, the beauty of Broadway's girls and the easy grace and power of The Studebaker President.

Smart Society Decrees Dark, Long-appearing Lashes the Vogue!

EXPRESSIVE eyes are as unmistakable a mark of refinement as cultured speech. They complete the note of unaffected charm which brilliant society decrees conventional . . . Matronly dignity is enhanced by the added loveliness lended to the eyes by accentuating the darkness and length of their lashes, and debutante smartness is vivified . . . Fortunately, dark and long appearing lashes are very easy to acquire. A simple brush stroke of Solid Maybelline or Waterproof Liquid Maybelline produces the effect *instantly*. Maybelline is the most delightful preparation of its kind to use, and it is perfectly harmless, as millions of women know.

Solid or Waterproof Liquid Maybelline, Black or Brown, 75c at All Toilet Goods Counters

Maybelline Eyelash Beautifier

See **Europe** this Summer! for but **$635** up—including all expenses visiting

England—Belgium
Italy—Switzerland
Germany—France

Take one of the 6 Economy Tours by American Express. All arrangements made for you afloat and ashore. Excellent steamer accommodations on splendid Cunard, French or International Mercantile Marine Line Steamers. Thrilling shore trips conducted by experts. Congenial companions and most interesting itineraries.

Plan to go—Now!

See your local Steamship or American Railway Express Company Agent for full details—or mail the coupon below for free descriptive literature.

AMERICAN EXPRESS CO.
91 Luckie St., Atlanta, Ga.
Please send me free literature describing your 6 Economy European Tours this Summer.
Name ____________
Address ____________

Mary Garden ROUGE
By RIGAUD—Paris

© Mishkin

From Paris comes this rouge, named after that captivating opera star and beautiful woman, Mary Garden. It is well known and beloved, as is she whose name it bears. It has been honored for years by the patronage of exacting women. *In 7 shades at 50c.* . . . . . . Also, in 5 shades,
Mary Garden Poudre

Corns
one minute relief

In *one minute* corn pain stops when you apply Dr. Scholl's Zino-pads. They *remove the cause*—friction and pressure of shoes. If applied at the first sign of irritation, *they positively prevent corns.*

Powerful liquids or caustic plasters often cause acid burn on the toes. Zino-pads wont harm the tenderest skin. Thin, protective, healing. At all drug, shoe and dept. stores—35c per package.

Dr Scholl's Zino-pads
Put one on—the pain is gone!

$415.00 Cash Given

5 Ponies and 5 Bicycles Absolutely FREE!

TO make more friends for my company among the boys and girls, I will give $415.00 in prizes: First prize $150.00, second $75.00, third $50.00, ★ fourth $35.00, fifth $30.00, sixth $25.00, seventh $20.00, eighth $15.00, ninth $10.00 and tenth $5.00. ★ To the boys and girls who are prompt and win one of these prizes, I will give 5 beautiful Shetland ponies with bridles and saddles and 5 elegant Bicycles—send them right to your home all charges paid—absolutely FREE for promptness. If you win the $150.00 first cash prize and are prompt, you will get the $150.00 and the pony, bridle and saddle absolutely FREE.

5 Ponies and 5 Bicycles Are ★ FREE Prizes ★

175 Shetland Ponies, 50 Bicycles and thousands of dollars in cash, have been given to boys and girls all over the United States.

Sharp Eyes May Win—Hidden in this advertisement are 20 stars. ★ 19 stars have five points—one, and only one, has SIX points. The six-pointed star is the lucky star. Look carefully—see if you can find the lucky star. If you do, you will be well started towards first prize. ★ Put an (X) over the lucky star. Put your name in the Lucky Star Coupon and mail to me at once. Do it today.

10 cash prizes, 5 ponies and 5 bicycles will be given promptly, and besides, everybody can get $1.00 right away. ★ A big $250,000.00 business house stands back of every offer made in this advertisement. DUPLICATE PRIZES IN CASE OF TIES.

Be a winner—send your answer today.

★ Lucky Star Coupon ★
G. H. LEWIS, 131 Popular Bldg., Des Moines, Iowa.
Here is the Lucky Six-pointed Star. Tell me all about the $150 prize and pony. Also the other prizes.
My Name.................... Age......
St. & No.................... R. F. D......
★ P. O.................... State...... ★

JUST A BIT OF THE OLD U. S. A.—Not a picturesque scene of China, but a picture made in San Francisco's Chinatown. Following an old custom, the father takes care of the baby while he reads news bulletins in Chinese on the drab walls of the interesting section of 'Frisco.

PSI OMEGA HOUSE PARTY—The social group of young people assembled at the house of the fraternity here recently. (Rogers & Farmer Studio)

SCREEN STAR'S MARRIAGE IS SURPRISE—The new bride of Richard Barthelmess, popular young screen star, was formerly the wife of Stewart Sargeant, New York clubman. Both of them have a child by their former marriages. The Sargeants were divorced last year. Barthelmess is divorced from Mary Hay, the actress.(International

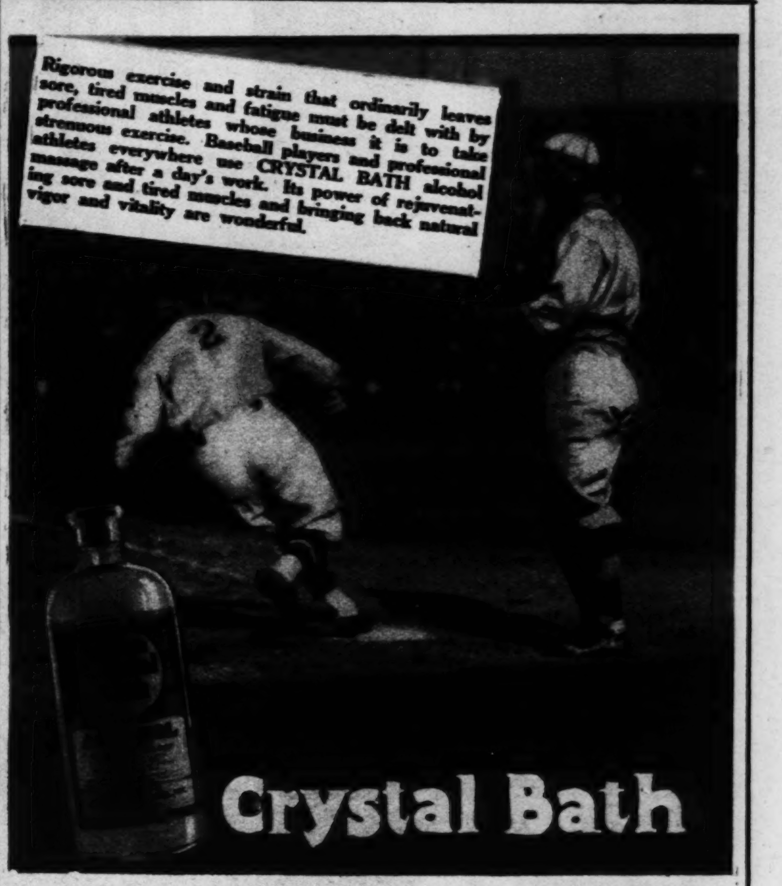

MAGNIFICENT NEW MACON CHURCH—This beautiful edifice—the new Mulberry Methodist church—now is complete in the Central City.

FOR THE SUMMER—A smart two-piece sports dress of bemberg for the summer wardrobe. The deep V-neck has green piping, the belt is green, and the flowers are bright in color and sun-fast.

THEY CAN'T TIE TY—They say that the decrepitude of advancing age has slowed him down considerably, but still old Tyrus Raymond Cobb, "The Georgia Peach," continues to hold his place in the daily box score. Here's a new ten-second-movie of the diamond star. (Herbert)

Chamberlin-Johnson-DuBose Co.

116-124 Whitehall, S. W. WAlnut 8121

Time to change your stocking shades! All the very newest ones are shown in our various styles of Van Raalte Silk Stockings. We recommend these stockings for their serviceability as well as their beauty and for the extra length which means so much with short skirts.

VAN RAALTE
Silk Stockings
"—because you love nice things"

STANDARD GRAVURE CORPORATION, LOUISVILLE, KY.

8 PAGES OF WORLD'S GREATEST COMICS

1st COMIC SECTION **THE ATLANTA CONSTITUTION** 1st COMIC SECTION

ATLANTA, GA., SUNDAY MORNING, MAY 6, 1928.

Little Orphan Annie
GEE- JUST LOOK AT ALL THOSE CUTE LITTLE FISH- IT MUST BE HEAVENLY TO BE DOWN THERE SWIMMIN' AROUND LIKE THAT---
HAROLD GRAY
THERE- NOW LET'S LOOK FOR TH' ANSWER IN TH' BACK O' TH' BOOK- YESSIR, SANDY- I GOT IT RIGHT AT LAST- WELL, THAT CLEANS UP TH' SCHOOL-WORK FOR TO-DAY-
IT SURE KEEPS ME STEPPIN' TO KEEP UP WITH TH' OTHER KIDS AT SCHOOL- YUH SEE THEY'VE BEEN GOIN' STEADY AN' I'VE MISSED SO MUCH-
BUT NOBODY'S GOIN' TO MAKE A SUCKER OUTA ME IF STUDYIN' OVERTIME WILL HELP ANY- GEE, IT'S FUNNY HOW QUICK YUH GET SLEEPY WORKIN' 'RITHMATIC- HO-O-O-O -- HUM!
I'VE BEEN PUTTIN' IN A LOTTA TIME AT TH' REST'RANT TOO- BUT WITH TH' NEW HELP I CAN 'FORD TO TAKE IT A LITTLE EASIER-
I'M NOT ZACTLY TIRED BUT I JUST FEEL I'VE GOT A DAY OFF COMIN'- COME ON, SANDY- I'LL GET MY COAT AN' WE'LL TAKE A WALK-
GEE, IT'S SWELL TO GET OUT AWAY FROM HOUSES AN' FOLKS WHERE THERE'S JUST TREES AN' GRASS AN' SKY AN' AIR-
YOU WATCH THAT SIDE, SANDY- MOST ANYTHING MIGHT BE UNDER AN OLD LOG LIKE THAT-
WHOOPIE! THERE HE GOES-
YIPE!
NIX- NIX, SANDY- IT'S ONLY A BUNNY- HE SCARED ME FOR A SECOND, BUT YOU MUSTN'T CHASE HIM- MAYBE HE'S GOT BABIES-
YIP!
S'POSE TAKIN' A LONG WALK WOULDN'T BE SUCH A REST TO SOME FOLKS- A POSTMAN F'RINSTANCE- BUT GETTIN' OUT THIS WAY WITH NOTHIN' TO THINK ABOUT SURE RESTS ME-
AN' I DON'T S'POSE A REST WOULD BE SUCH A TREAT TO FOLKS LAID UP WITH SOMETHIN'- OR GUYS IN JAIL- BUT I'VE BEEN PLUGGIN' PRETTY HARD LATELY WHEN YUH STOP TO THINK OF IT.
AN' YUH DON'T HAVE TO SIT DOWN TO REST- JUST DOIN' SOMETHIN' DIFFERENT AN' SOMETHIN' YUH LIKE TO DO- THAT'S REST, SANDY-
Reg. U. S. Pat. Off.; Copyright, 1928,

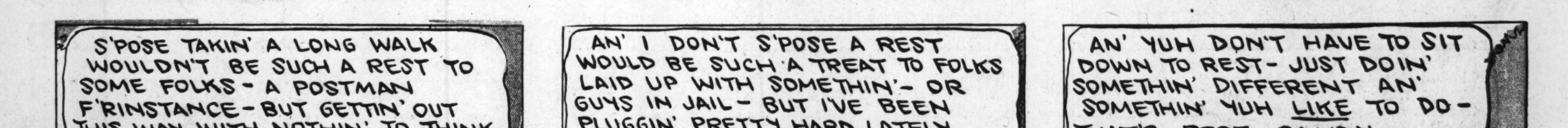
A FRIEND OF HIS WIFE'S. - ONE REEL - BY LINK
HOW ARE YOU ALL?
OH, PURTY FAIR.
I HAVEN'T SEEN YOUR WIFE FOR AGES.- TELL ME 'BOUT HER.
NOT MUCH TO TELL.-
GUESS SHE'S POTTERIN' AROUND AS USUAL-
OH YES.- STICKIN' AT HOME.
GUESS SHE'S NOT DOING ANYTHING UNUSUAL?
NOPE,- NOTHIN' MUCH-
- SHE FELL OUT THE THIRD FLOOR WINDOW LAST WEEK AND GOT CUT UP SOME,- THAT'S ALL.

Reg. U. S. Pat. Off.; Copyright, 1928.

8 PAGES OF WORLD'S GREATEST COMICS

2nd COMIC SECTION **THE ATLANTA CONSTITUTION** 2nd COMIC SECTION

SUND Y MAY 6, 1928

8 PAGES OF WORLD'S GREATEST COMICS

2nd COMIC SECTION

THE ATLANTA CONSTITUTION

2nd COMIC SECTION

ATLANTA, GA., SUNDAY, MAY 6, 1928.

Reg. U. S. Pat. Off.; Copyright, 1928, by The Chicago Tribune.

GASOLINE ALLEY
-King
SURE, JEAN, WE GOT A NEW BABY!
ISN'T THAT JUST LOVELY, SKEEZIX. I WISH WE HAD ONE.
I'D JUST LOVE TO SEE IT. IS IT A NICE PRETTY ONE?
IT ISN'T MUCH TO BRAG ABOUT.
HOW IS THE NEW BABY AT YOUR HOUSE, SKEEZIX?
HE'S AT THE HOSPITAL. HE ISN'T READY TO BE DELIVERED TO OUR HOUSE YET.
YOU'VE SEEN HIM HAVEN'T YOU? WHO DOES HE LOOK LIKE?
YES I'VE SEEN HIM AND HE DOESN'T LOOK LIKE MUCH.
I SEE WHERE YOUR EASY DAYS ARE OVER, SKEEZIX. YOU'LL BE PUSHING A BABY CARRIAGE AROUND MOST OF THE TIME
NO THAT'S WHY THEY'VE GOT HIM AT THE HOSPITAL. THEY'RE TEACHIN' HIM TO WALK
HE'S ALL RIGHT.
I'M GLAD HE'S GETTING THE RIGHT KIND OF A START AT THE HOSPITAL.
THEY'LL MAKE A GOOD BABY OF HIM THERE
HE WASN'T SO GOOD. I HEARD THE DOCTOR TELL UNCA WALT HE HAD TO SPANK HIM WHEN HE FIRST CAME.
YOU BETTA BE A GOOD BOY AN' SET A GOOD 'ZAMPLE TO THE BABY.
NO USE STARTIN' TILL HE GETS HERE
HE WAS SQUALLIN' HIS HEAD OFF EVERY TIME I'VE SEEN HIM. I S'POSE HE'S GOIN' TO BE A REG'LAR CRY BABY.
HOW'S LITTLE BROTHER, SKEEZIX? IS HE BIG ENOUGH TO LICK YOU YET?
NO. NOT NEARLY.
BUT I GOTTA KEEP AHEAD O' HIM SO HE CAN'T LICK ME. I CAN SEE HE'S GOIN' TO BE A LOT O' TROUBLE.
UNCA WALT. WHY DIDN'T THEY LEAVE THAT BABY TO SOMEBODY THAT NEEDED HIM?
Reg. U. S. Pat. Off., Copyright,

PERRY WINKLE! YOU HAVEN'T ANSWERED ONE SINGLE QUESTION I'VE ASKED YOU!!
WELL, WHY DON'TCHA ASK ME SOMETHIN' ABOUT BASEBALL?
WINNIE WINKLE the BREADWINNER.
BASEBALL GAME TODAY LOCAL LEAGUERS vs. the SLOCUMVILLE SLUGGERS AT THE STADIUM Prices ---50¢---75¢---$1.10
OH BOY! I'M GONNA SEE THAT GAME!
SO'M I
SO'M I
SO'M I
I KNOW WHERE THERE'S SOME SWELL PEEP-HOLES IN TH' GRAND STAND FENCE!
COME ON! WE'LL GET THERE EARLY!
I'M ALL SET!!
TH' PITCHERS IS WARMIN' UP!!!
THEM PEEP-HOLES AIN'T SO HOT!! I'M GOIN' AROUND TH' CORNER WHERE THERE'S A SWELL BIG ONE!!
PERRY, THIS IS MY LITTLE NIECE DOLORES DOYLE! I'M SUPPOSED TO MIND HER THIS AFTERNOON, BUT I'VE GOT AN ENGAGEMENT!! WOULD YOU —??
I'D LIKE TO, BUT GEE WHIZ, MR. DOYLE, I WAS GONNA GRAB A PEEP-HOLE TO WATCH THIS BALL GAME!
WELL, I'LL GET BOTH YOU KIDDIES THE BEST PAIR OF SEATS IN THE BALL PARK! I'LL CALL BACK FOR YOU WHEN THE GAME IS OVER!!
IS IT ALL RIGHT, UNCLE GEORGE?
ALL RIGHT?? GEE, IT'S GREAT!! COME ON DOLORES - LET'S GO!!
I SUPPOSE THAT MAN WITH THE BALL IS SUPPOSED TO HIT THE STICK HELD BY THAT OTHER MAN OVER THERE, ISN'T HE??
NAW!! Y'MEAN HE AIN'T S'POSED TO HIT IT!! HE'S SUPPOSED TO STRIKE THAT MAN OUT!!
STEALING SECOND BASE?? HEAVENS! DO THEY ALLOW THIEVES TO PLAY IN THE GAME?
AW! DON'TCHA UNDERSTAND! TH' GUY IS SUPPOSED TO RUN TO SECOND BASE FROM FIRST WHILE TH' PITCHER ISN'T LOOKIN'!!
HOLD HIM THERE!!
BUT SUPPOSE THE PITCHER SEES HIM?! DOES THAT MEAN THE MAN TRIES IT OVER AGAIN!?
NO - THAT MEANS TH' PLAYER IS OUT!!
BALL TWO
DO THEY SEND HIM HOME THEN? OH, GRACIOUS, I JUST HEARD THAT MAN SAY HE WAS GOING TO STRIKE SOMEBODY OUT!! ISN'T THAT BRUTAL?!
AW, THAT DON'T MEAN TO HIT HIM! THAT MEANS - ER - WELL - GEE WHIZ - YOU CERTAINLY DON'T KNOW MUCH!!!
STRIKE 2!
OH! I JUST HEARD A MAN SAY ONE OF THE PLAYERS CAUGHT A FLY!! DON'T YOU THINK THAT'S AWFULLY CRUEL, PERRY??
CRUEL NOTHIN!! IF A PLAYER CATCHES A FLY, THAT PUTS TH' GUY WHO BATTED IT OUT!!
AFTER AWHILE THE WHOLE TEAM GETS PUT OUT AND THEY ALL GO HOME! I THINK I UNDERSTAND BASEBALL NOW, BUT I WONDER WHY ALL THE PLAYERS WEAR STRIPED STOCKINGS AND RUN AROUND THE TRACK SO FAST??!?
AW, THAT'S BECAUSE A LOTTA PEOPLE DON'T LIKE TO EAT CHEESE SANDWICHES BEFORE GOING TO BED!! GEE WHIZ, Y'MAKE ME TIRED!!
TIER
OH, HERE YOU ARE, CHILDREN! DID YOU ENJOY IT?? WHO WON THE GAME, PERRY??
?
YOUR NIECE DOLORES WON IT!!!
TICK
Reg. U. S. Pat. Off.; Copyright, 1928,
BRANNER

HERE'S AN AWFUL PUN — FROM MITCHEL
By LINK
I'VE GOT SUMPIN' TO ASK YOU, BILL?
LAY OFF. I'M BROKE.
OH, I'M NOT AFTER MONEY —
I WANT TO KNOW HOW YOU EAT SPAGHETTI -
DON'T YOU KNOW?
NO! DO YOU USE SPOON, FORK, KNIFE OR WHAT?
ALL YOU HAVE TO DO IS -
— USE YOUR "NOODLE".

8 PAGES OF WORLD'S GREATEST COMICS

2nd COMIC SECTION THE ATLANTA CONSTITUTION 2nd COMIC SECTION

ATLANTA, GA., SUNDAY MORNING, MAY 6, 1928